10 CENTS PAY NO MORE

Chicago Sunday Tribune

THE WORLD'S GREATEST NEWSPAPER

F★★INAL

VOLUME CIII.—NO. 6 C [REG. U. S. PAT. OFFICE. COPYRIGHT 1944 BY THE CHICAGO TRIBUNE.] FEBRUARY 6, 1944. A ✻ PRICE TEN CENTS

YANKS ON 18 MARSHALL ISLES

U. S. to Spend $130,000,000 on Huge Arabian Pipeline

COURTNEY BID FOR GOVERNOR PLEDGES FIGHT

Crowley Refuses to Seek Post.

BY THOMAS MORROW.

Thomas J. Courtney, state's attorney since 1932 and leading Democratic vote getter in the state, announced yesterday that he is in the race for governor on the Democratic ticket. His decision, after a month's consideration, followed a plea by downstaters that he unite the party against the Republicans.

Present in the county building office when Courtney made his announcement were 14 downstate County, Probate, and Circuit court judges. Joseph Keenan, secretary of the Chicago Federation of Labor; William McFetridge, president of the Chicago Flat Janitors' union, and William O'Reilly, midwest representative of the AFL, also heard his decision to run.

Crowley Rejects Succession.

Courtney said that he had asked his first assistant, Wilbert F. Crowley, to make the race for state's attorney on the Democratic ticket, but the latter refused on the ground that he would cast his fortune with Courtney in the state campaign. The state's attorney said he had no other recommendation, but reports last night were that William J. Tuohy, tax expert and attorney for the county board, was in line for the nomination.

Democratic leaders said that Courtney's chances of victory over Gov. Green are interlocked with the Roosevelt candidacy for a fourth term and that the hope of both in the Illinois election is based on the theory that the voters will hesitate to change national leaders in war time.

"After very mature consideration, and thinking only of where I can be of the greatest public service, I wish to announce that I am a candidate for the high office of governor of the state of Illinois," said Courtney.

Fearless Discussion Pledged.

"This is not the time to enter into a discussion of the issues of this campaign, but I do wish to assure the citizens of Illinois that all the issues that confront us will be discussed honestly and fearlessly and on their merits.

"National and international questions will naturally be on the minds of all the citizens of our country, but I am not going to forget for one moment that I am a candidate for the office of governor of the state of Illinois, and will discuss the problems of our state at length and make specific recommendations for the improvement of our government at home."

He asserted that he would stand firmly behind President Roosevelt, and intended to devote his energy to promoting unity in Illinois. Courtney pointed out that he is not a candidate of any faction of the Democratic party, but appealed to all the Democrats to unite behind him.

Courtney has been in public life since he served as sergeant at arms in the city council from 1922 to 1927. He was elected state senator from the Englewood district in 1926.

Breaks with Kelly-Nash.

The late Mayor A. J. Cermak put Courtney on the county ticket for state's attorney in 1932, a post to which he has been elected thrice. In his second term he broke with the regular Democratic organization. This became complete when he sought the mayoralty nomination against Mayor Kelly.

[Illinois Presidential primary petitions filed for Col. Robert R. McCormick and Gen. MacArthur. Story on page 3. Details of state and Cook county primary petitions also on page 3.]

Today's Tribune

News and editorials..........Part 1
Sports..........Part 2
Metropolitan section..........Part 3
Radio programs..........Part 3
Ten pages of comics..........Part 4
Classified ads..........Part 5
Drama, movies, music, books..........Part 6
Society news, clubs, travel, women's features, patterns, crossword puzzle..........Part 7
Graphic weekly..........Part 8
Picture section..........Part 9

Jessie Sumner Heeds Pleas; Decides to Run

BY MARCIA WINN.
[Chicago Tribune Press Service.]

Washington, D. C., Feb. 5.—Rep. Jessie Sumner [R., Ill.] has changed her mind. She announced today that she is going to run for reëlection after all.

Rep. Sumner.

A month ago Miss Sumner, who has represented the 18th Illinois district since 1938, announced she intended to retire from congress. Her basic reason, she said in a statement, was her feeling that the United States is only going thru the motions of having a republic.

Her statement produced a storm of protest which has mounted rather than diminished in the ensuing month. Protests have streamed in from friends, known and unknown, not only in her district but in all corners of the United States, from California to Maine. Many have come from men in the army and navy.

Doesn't Relish Idea.

From these, she said today, she gathered that her intention to retire has discouraged a substantial number of Americans whose patriotic efforts she feels she should do what she can to encourage. This, and this alone, is why she has agreed to submit her name for reëlection.

"I do not exactly relish the idea of spending another two years as congresswoman," she explained, "for I know in advance there will never be the needed dynamic improvement in our way of governing unless and until the American people generally realize they need it and exert the necessary individual effort to attain it.

"The main difficulty is persuading able citizens to be active in politics. Either they do not run for public office or they are not elected.

Another War in Europe.

"I thought seriously of dropping out in 1942. The reason I did not was that it seemed important to demonstrate that the American people will not permit internationalism to purge Americanism.

"I fear to leave now when steps are being taken which will surely build up another war in Europe and lock our country into a world union from which she cannot secede without causing a world civil war.

"It turns out that by leaving at this critical time I might lose the respect of my friends. The word 'deserter' has been used. A lot of people, not only in my district but elsewhere, are accustomed to rely on me to express their views. Already depressed because of the war, they talk as if my retirement meant sacrificing their interests.

Sinking Ship of State.

"Various persons decided it was their duty to their country to force me to reconsider. One good citizen after another who might have proved a popular candidate in the district refused to run. Some of the messages I received sounded so distressed it made me feel like a rat leaving the sinking ship of state.

"Of course, if I had thought it important to my country, nobody would need to try to influence me to serve. I have always done what I thought I should and, I trust, always will."

THE WEATHER

SUNDAY, FEBRUARY 6, 1944.

Sunrise, 7:59. Sunset, 6:12. Moonset, 7:02 a. m. Venus is the morning star. Mars, Saturn, and Jupiter are evening luminaries.

CHICAGO AND VICINITY: Fair and colder today and tonight. Mostly fair and warmer tomorrow. Moderate winds today, diminishing to light tonight. High today, 25 degrees; low tonight, 10 to 15.

ILLINOIS: Fair and colder today and tonight. Mostly fair tomorrow with rising temperature. Diminishing winds.

TEMPERATURES IN CHICAGO.
For 24 hours ended 2 a. m., Feb. 6.

3 a. m....43	11 a. m....47	7 p. m....33
4 a. m....44	Noon....51	8 p. m....32
5 a. m....45	1 p. m....52	9 p. m....31
6 a. m....45	2 p. m....*54	10 p. m....31
7 a. m....44	3 p. m....49	11 p. m....‡30
8 a. m....44	4 p. m....38	Midn't....29
9 a. m....43	5 p. m....37	1 a. m....28
10 a. m....45	6 p. m....35	2 a. m....†27

*High. †Low. ‡Unofficial 11 p.m.-2 a.m.

For 24 hours ended 7:30 p. m., Feb. 5:
Mean temperature, 43 degrees; normal, 23; excess since Jan. 1, 353.
Precipitation, none; deficiency since Jan. 1, 1.35 inches.
Highest wind velocity, 38 miles an hour.
Relative humidity, 7:30 a. m., 62 per cent; 1:30 p. m., 55; 7:30 p. m., 72.

[Official weather report on page 10.]

THE OUTLAWED NATION

Group Formed in Hollywood to Fight Reds

Beverly Hills, Cal., Feb. 5 [Special].—An organization pledged to fight efforts of any group or individual in the motion picture industry to divert the loyalty of the screen "from the free America that gave it birth" has been formed here by a number of persons in the film industry.

The Motion Picture Alliance for the Preservation of American Ideals was selected as a name for the organization at a meeting last night. Sam Wood, a producer, was chosen president and Walt Disney, creator of Mickey Mouse, was named first vice president.

A statement issued after the meeting blamed an organized minority in the film business for a growing impression that the industry is dominated by "communists, radicals, and crackpots." It explained the alliance was formed to enable a hitherto unorganized majority of persons believing in the American way of life to combat un-American influences.

Influence on Public Thought.

Calling attention to the power of motion pictures in influencing public thought and opinion, the statement asserted "we refuse to permit the effort of communists, fascists, and other totalitarian minded groups to pervert the powerful medium into an instrument for the dissemination of un-American ideals and beliefs."

Members pledged themselves to dedicate their work to the presentation of the American scene, "its standards and its freedoms, its beliefs and its ideals, as we know them and believe in them."

"As Americans, we have no new plan to offer," the statement said. "We want no new plan. We want only to defend against its enemies that which is our priceless heritage, that freedom which has given man in this country the fullest life and the richest expression the world has ever known, that system which in the present emergency has fathered an effort that will make possible the winning of the war."

Regardless of Position.

In accepting the presidency of the alliance, Wood said the organization is for every one in the industry, regardless of position.

"Its purpose is to provide a rallying point for the great majority of men and women in motion pictures who think as we do, but who heretofore have been unheard and unnoticed in the din of a planned hue and cry raised by a small but highly organized, cleverly led and extremely articulate minority," Wood said.

He asserted that "highly indoctrinated shock units of the totalitarian wrecking crew have led the people of the United States to believe that Hollywood is a hotbed of sedition and subversion."

"We intend to correct that erroneous impression immediately," he said, "and to assure the people of the United States that those forces which have presumed to speak in the name of our industry, and under the geographical identity of Hollywood, have been acting under false pretenses."

Wood said the one qualification necessary to membership in the alliance is, "Are you an American?"

The Other Offices.

Others named as officers were: Cedric Gibbons, 2d vice president; Norman Taurog, 3d vice president; Louis D. Lighton, secretary; Clarence Brown, treasurer, and George Bruce, executive secretary. James K. McGuinness was elected chairman of the executive committee.

Other members of the executive committee are Victor Fleming, Arnold Gillespie, Frank Gruber, Bert Kalmar, Col. Rupert Hughes, Fred Niblo Jr., Cliff Reid, Casey Robinson, Howard Emmett Rogers, Harry Ruskin, Morrie Ryskind, King Vidor, Robert Vogel, and George Waggoner.

Among the actors attending the meeting were Gary Cooper, accompanied by his wife, Sandra Shaw, and Donald Crisp.

ANTI-AIRCRAFT GUN FIRES RAIN OF SHELLS ON STATEN ISLAND

New York, Feb. 5 (AP).—The village of Grymes Hill on Staten Island was under a brief rain of shellfire today when, according to police, an automatic anti-aircraft gun aboard a ship anchored in New York harbor went into action and pumped 56 shells into the island. The shells caused some property damage but no one was injured.

Fifteen of the projectiles, just under an inch in diameter, were found unexploded.

A gunner of the vessel was removing a canvas cover from the 20 millimeter rapidfire gun when he accidentally set off the firing mechanism, police said. The shells blew in a garage door, felled a light pole, and shattered a tree.

Churchill Willed $80,000 of Banker's $9,818,000

LONDON, Feb. 5 (AP).—Henry Strakosch, banker-economist and a British knight, who died last October, bequeathed Prime Minister Churchill $80,000 as "a token of friendship and gratitude for his and his wife's great kindness and hospitality," it was disclosed today. The estate, valued at about $9,818,000, was one of the largest disclosed by recent death records. Jan Christiaan Smuts, prime minister of South Africa, was left $40,000, and Minister of Information Brendan Bracken was bequeathed $10,000.

Harmony Hill Different with Bergdoll Back

(Picture on page 16.)

Philadelphia, Pa., Feb. 5 [Special].—A festive atmosphere brightened the home of Grover Cleveland Bergdoll, the nation's No. 1 draft dodger of World War I., near Downingtown today.

Bergdoll was coming home—a free man.

Five of his children, chatting gaily, displayed a basket of flowers with a "Welcome Home" banner. Alfred, 16, the eldest, greeted reporters cordially and invited them into the home. The other children were Emma, 15; Mina, 13; Vega, 9, and Bertha, 4.

Then Bergdoll arrived at the 260 acre farm "Harmony Hill," with his wife and another son, Edwin, 10, in a chauffeur driven station wagon.

Spurns Reporter's Greeting.

As Bergdoll stepped from the car, a reporter, hand outstretched, said, "Hello, Mr. Bergdoll."

"Hello, hell!" snapped Bergdoll. "Get the hell off this property!"

Without a glance at the children, who stared wide-eyed at him, their flowers forgotten, he strode into the house, shouting to a servant, "Get me my rod!"

Then turning to the reporters, he stormed, "I'll give you five minutes to get out of here!"

Pointing to a reporter's car parked in the driveway, he said, "You can't park that car there."

His wife added: "You know better than to come here."

Threatened with Rifle.

A similar scene took place near Broomall at the home of Bergdoll's mother, Mrs. Emma Bergdoll, 83, who has said that her only wish was to live long enough to see her son free.

As she peered from behind the curtains of a kitchen window, another member of the family, confronting reporters with a rifle, warned:

"Get out, or I'll blow the motors out of those cars."

Bergdoll, who defied draft orders in 1917, was arrested in 1920, but escaped to Canada and Germany. He served four years and 10 months of a seven year sentence imposed after he returned five years ago to face court martial.

War Summaries

PEARL HARBOR—Yanks take 3 more Marshall islands. Page 1.
NEW GUINEA—Rabaul and Wewak pounded. Page 4.
LONDON—Reds advance 50 miles deeper in Poland. Page 8.
LONDON—Yanks blast six air-fields in France. Page 12.
ALLIED HDQ. — Allies beat off new Nazi attacks. Page 13.

KWAJALEIN AND SEAPLANE BASE TAKEN BY ARMY

Wake and Eniwetok Bombed Again.

(Maps on page 4.)

U. S. PACIFIC FLEET HDQ., Pearl Harbor, Feb. 5 (AP).—Clinching America's grip on the biggest atoll of Japan's Marshall Islands, 7th division soldiers have killed virtually all defenders and captured Kwajalein, Ebeye, and Loi Islands of the Kwajalein group.

Seizure of these three strategic points at the southern end of the atoll, announced today by Adm. Chester W. Nimitz, runs to 18 the number of Kwajalein's 32 islets now in American hands. Many of the remaining islands are militarily unimportant.

The victory affords the allies another potential air field on Kwajalein Island and seaplane bases at Ebeye. Fourth division marines earlier had swept across Roi and Namur Islands to clinch control of the north end of the atoll.

Attack Another Isle.

Continuing their steady push up the eastward edge of the atoll, army troops already are attacking Gugegwe, just north of Loi, Adm. Nimitz's bulletin said. Gugegwe had been strongly fortified, and Japanese artillery answered the American fleet's pre-invasion bombardment. On Loi, invading troops wiped out the Japanese garrison quickly after a similar heavy shelling and bombing. Gugegwe is expected to fall soon.

Marines have captured Boggerlap, Mellu, and Roi, and along the eastern edge of the atoll they have taken Namur, Ennugaret, Ennumennet, Ennubirr, Edgigen, Debuu, Edgell, and Gagen.

On the southern point, 7th army division troops have captured Gehh, Ennylabegan, Ninni, Emubuj, Kwajalein, Ebeye, and Loi. A few other small unnamed islets also have been taken.

Taken in Four Days.

Kwajalein was captured four days after the first troops landed, Feb. 1. The battle was a bloody, pillbox-by-pillbox struggle, but its outcome was never doubtful and American losses remained moderate. An early Kwajalein Island report of 1,250 Japanese to 27 Americans killed has been maintained, front line reports stated.

Carrier based planes still roam widely over the Marshalls, supporting the ground invasion. Eniwetok atoll, in the northwest corner of the Marshalls, an important enemy supply base, was bombed Feb. 3, Adm. Nimitz said. Wake Island, 600 miles north of the Marshalls, was bombed for the eleventh time Friday night by two squadrons of Coronados.

Army medium bombers attacking other Marshall Island targets Thursday night sank a small freighter in Jaluit atoll, and Mili atoll was machine gunned and bombed by fighter planes Feb. 3. No United States planes were lost in any of the raids.

Jap Opposition Light.

Eniwetok, 355 miles northwest of Kwajalein, has been the enemy's principal staging point for bringing planes into the Marshalls via the Carolines. Yet only two enemy planes were caught on the ground

[Continued on page 4, column 5.]

Bataan Heroes Buried Alive on Death Trail

The late Lt. Col. W. E. Dyess' story of the death march of American prisoners on Bataan continues today with the account of the burial alive of three soldiers who had fought thru the campaign in the Philippines.

BY LT. COL. W. E. DYESS.
[United States Army Air Forces.]
As told to CHARLES LEAVELLE.
[Copyright: 1944: By The Chicago Tribune.]

At 3 a. m. of April 12, 1942—the third day of our death march—we arrived half dead at Orani, in northeastern Bataan after a 21 hour march from Cabcaben near the peninsula's southern tip. That 30 mile hike over rough and congested roads had lasted almost from dawn to dawn.

It would have been an ordeal for well men. Added to the scalding heat and blinding dust were the cruelties devised by the Jap guards. Considering our condition, I often wonder how we made it. We had had no food in days and the Japs gave us none on the march. Chronic exhaustion seemed to have possessed us. Many were sick.

The few swallows of water we got were dipped up from muddy roadside puddles. I know men who never could remember arriving at Orani. They were like zombies—the walking dead of the Caribbean.

Suffer from Dysentery.

Near the center of the town the Japs ordered us off the road to a barbed wire compound a block away. It had been intended for 500 men. Our party numbered more than 600. Already in it, however, were more than 1,500 Americans and Filipinos.

The stench of the place reached us long before we entered it. Hundreds of the prisoners were suffering from dysentery. Human waste covered the ground. The shanty that had served as a latrine no longer was usable as such.

Maggots were in sight everywhere. There was no room to lie down. We tried to sleep sitting up, but the aches of exhaustion seemed to have penetrated even into our bones.

Jap soldiers told us there would be rice during the morning. We paid no attention. We not only didn't believe them, we were too miserable to care. The sun came up like a blazing ball in a copper sky. With the first shafts of yellow light the temperature started up and, it seemed to me, the vile stench of the compound grew in intensity. Breathing the heavy heated air was physically painful.

Prisoners Become Delirious.

I remember pondering that even if we had firearms none of us would be capable of using them. We were succumbing to the oriental tortures that subdue men, break their spirits, and reduce them below the level of animals.

As the sun climbed higher, Americans and Filipinos alike grew delirious. Their wild shouts and thrashings about dissipated their ebbing energy. They began lapsing into coma. For some it was the end. Starvation, exhaustion, and abuse had been too much for their weakened bodies. A brief coma was followed by merciful death. I had a blinding headache from the heat, glare, and stench. Several times I thought my senses were slipping.

When it was observed that men were dying, Japanese noncommissioned officers entered the compound and ordered the Americans to drag out the bodies and bury them. We were told to put the delirious ones into a thatched shed a few hundred

[Continued on page 6, column 1]

Capital to Hear Bataan Kin

(Picture on page 9.)

Mrs. Lucy Palermo, president of the Bataan Relief Organization of Illinois, and Albert C. McArthur, president of the American Bataan clan, are preparing to depart tomorrow for Washington, D. C, to join other Bataan relief groups in a demand for more aid to Gen. Douglas MacArthur and the Philippines, and for more adequate news concerning the men who are prisoners in Japanese camps.

Both organizations are composed of parents and other relatives of soldiers who were taken prisoner by the Japanese when Bataan and Corregidor fell. Many of the sons of these members have died in Japanese prison camps.

Meetings are scheduled in Washington on Wednesday and Thursday, Mrs. Palermo said. Wednesday's session has been called by Brig. Gen. John Ross Delafield, temporary chairman of the President's relief control board, to consolidate efforts of Bataan relief organizations so that more effective aid might be obtained for war prisoners and their families, Mrs. Palermo said.

The Japanese atrocities yesterday were condemned by the Filipino Guerrillas of Bataan association. Its president, Jay J. McCarthy, congratulated THE TRIBUNE on its story by Lt. Col. William E. Dyess.

Concrete action was taken by 12 young Maywood women, friends and relatives of Maywood men in Japanese prison camps. They filed applications to enlist in the WAC. All said indignation at the revelations of Japanese atrocities provoked their action.

ICKES REVEALS BILLION BARREL RESERVE DEAL

Persian Gulf Area to Be Exploited.

(Map on page 2.)

Washington, D. C., Feb. 5.—The United States government will build an oil pipe line from the Persian gulf area to the eastern shore of the Mediterranean at a cost estimated between 130 and 165 million dollars, Interior Secretary Ickes announced today.

The line, 1,250 miles long, is designed to provide a standing reserve of 1 billion barrels of oil for use by the United States army and navy "on very favorable terms," Ickes said in issuing the announcement for the Petroleum Reserves corporation, of which he is president.

Called Move to Save PRC.

Ickes' announcement was considered by some as an effort to stave off liquidation of the PRC which is provided in a pending senate bill. Sen. Moore [R., Okla.] has charged that the New Deal is creating an artificial oil shortage in this country as a build-up to government seizure of the oil industry at home and abroad.

Moore asserted there is ample undiscovered oil in the United States which will be available if the New Deal will permit a fair price for crude oil to encourage exploration.

Oil Companies Agree.

The middle east project is covered by an "agreement in principle" between the government and two oil companies—the Arabian American Oil company, owned by the Standard Oil Company of California and the Texas company, and the Gulf Exploration company, owned by the Gulf Oil corporation.

As petroleum administrator for war, Ickes has for his deputy Ralph K. Davies, who was vice president of the Standard Oil Company of California when he became Ickes' right hand man.

"The agreement is conditioned, of course, upon obtaining the sanction of the rulers of Saudi Arabia and Kuwait," Ickes said. The line will exploit oil fields in those countries.

Approved by Directors.

Ickes said his scheme has the approval of PRC's directors. They are Ickes himself, Navy Secretary Knox, who confessed he "muffed it" on the Elk Hills naval oil reserve contract that was canceled after it was denounced by the attorney general, Secretary of State Hull, Secretary of War Stimson, and Foreign Economic Administrator Crowley. President Roosevelt also has approved it, Ickes said.

Under the agreement, the Petroleum Reserves corporation will construct, own, and maintain the pipeline system to transport crude petroleum. The government will decide on a plan of operation and will maintain supervision.

U. S. To Get Money Back.

"The entire cost of construction plus interest will be returned to the government within a period of 25 years, together with such net profit to the government as may be agreed upon . . .," Ickes' statement said.

The companies have guaranteed the repayment, Ickes added, and also have agreed to make the pipeline available to other oil producers and shippers.

The companies further have agreed to maintain a crude oil reserve for the United States of 1 billion barrels or, if the total crude reserves are less than 5 billion barrels, of 20 per cent of the total reserves.

"This," Ickes observed, "will greatly help to assure an adequate supply of petroleum for the military and naval needs of the United States in view of the obligations which this country must assume for the maintenance of collective security in the post-war world.

Buy Below Market Price.

"It will make the oil in this reserve available for government purchase at any time for military or naval use at 25 per cent below the market price in the Persian gulf region, or of similar crude oil in the United States, whichever price is lower."

Ickes said the government may take any quantity of this oil for a

50 year period and in an emergency may purchase all the crude petroleum produced by the companies. He expressed hope the announcement would quiet any fears that the government was going into the oil business in competition with private industry.

Offsets Decline in U. S.

The exploitation of oil in Saudi Arabia, where the Arabian American Oil company functions, and in Kuwait, where the Gulf Exploration company operates, is intended to offset in part the dwindling oil reserves in the United States, Ickes said.

"The known reserves in this country are estimated to be adequate for this nation's needs for only a relatively few years," Ickes remarked.

The agreement provides that the companies will not sell oil to any government when, in the opinion of the state department, such sales would run counter to United States foreign policy.

Pipeline to Be Built in Arabia

(Story starts on page 1.)

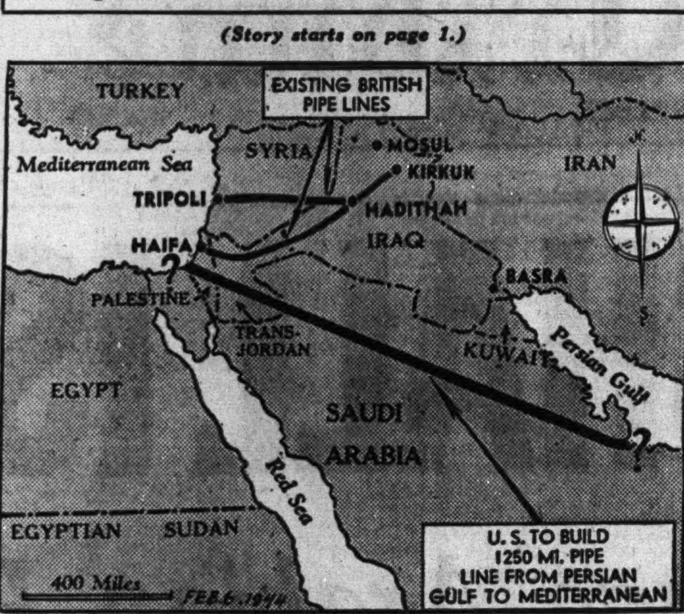

Area thru which United States expects to build line to carry Persian gulf oil to the eastern Mediterranean.

BRITAIN ADOPTS QUICKIE HOUSES OF U. S. DESIGN

[By Wireless to the New York Times and The Chicago Tribune.]

LONDON, Feb. 5.—The housing shortage after the war probably will be solved by pre-fabricated dwellings, perhaps of American design, and good for about 10 years.

First official pronouncement on this is a statement issued today by Minister of Public Works Portal, reporting on a mission which returned from the United States three months ago.

There may arise arguments for preservation of the English countryside but the government is expected to state there are not enough building materials or men to do anything else.

Drawings of factory built houses were selected in the United States and A. C. Bossom, who headed the mission, wrote: "I want to draw particular attention to plywood houses designed to last not more than 10 years. They are erected on wood staging, bolted together, and the water, drainage, and electricity connections are made in a day."

Study of American methods led the mission to recommend installation of electric refrigerators and numerous outlets for current in houses.

Producers Will Be Paid More for January Milk

Prices to be paid to producers for class 1, 2, and 3 milk delivered during January in the Chicago marketing area were increased 1.8 cents a 100 pounds [46.5 quarts] over December by direction of H. H. Erdmann, acting milk market administrator, yesterday. The prices were set at $3.436 per 100 pounds [7.389 cents a quart] for class 1, or milk used for fluid consumption; $3.056 for class 2, and $2.736 for class 3. The class 4 price of $2.492 was unchanged.

PURSE AND GLASSES STOLEN.

Mrs. Benson Ross, 73 East Elm street, reported to police yesterday that her purse containing $1.50 and her glasses was snatched from beneath her arm by a man on Madison street between Michigan and Wabash avenues.

IOWA GOVERNOR TURNS HIS BACK ON SECOND TERM

Expect Senate Race by Hickenlooper.

Des Moines, Ia., Feb. 5 [Special]. —Gov. Bourke B. Hickenlooper is planning to break precedent by turning down what is regarded as a certain second term as chief executive of Iowa.

Gov. Hickenlooper.

He is expected to announce this week he will be a Republican candidate for the United States senate, seeking the seat held by Sen. Guy Gillette of Sherokee, a Democrat.

It will be the first time a governor has failed to seek a second term since Frank D. Jackson retired in 1896. Jackson was told he faced defeat if he sought reëlection, and he accepted the advice. With Hickenlooper it is the opposite. Observers say he would be almost a 100 to 1 favorite to be reëlected if he wanted the job.

Gillette Urged to Run.

A resolution urging Sen. Gillette to seek reëlection was adopted today by the Iowa Democratic central committee. The vote came on the heels of reports that the appointment of a federal judge for northern Iowa would be made over his head and that the name of Richard Mitchell of Fort Dodge, former judge of the Iowa Supreme court, would be sent to the senate for confirmation without Gillette's recommendation. Reports from Washington indicated Mitchell would receive White House approval and that Gillette would not oppose the appointment.

Gillette has announced he will not be a candidate for reëlection, and because he is considered the strongest Democratic candidate in the state the central committee's action was considered to be a draft movement.

Considered Anti-New Deal.

He has been considered anti-New Deal. He voted against the court plan, was a target of a "purge" primary in 1938, was not strong for the Roosevelt third term, and has declared himself against a fourth term.

Reports that Mitchell would get the federal judgeship vacated by Judge George Scott of Sioux City indicated that Democratic leaders had ironed out the difference with Gillette to the extent he could be induced to run for reëlection.

Gillette had recommended two candidates for the judgeship—T. E. Diamond of Sheldon and Henry Graven of Mason City.

NEGROES' ROLE IN PEACE WORLD TO BE DISCUSSED

A conference called by the planning committee for united minorities will be held next Friday and Saturday at the Pershing hotel, 6400 Cottage Grove avenue. Such topics as the Negro in post-war politics, integration of the Negro into American democracy and the effect of a national service law on Negro labor will be considered. The call for the conference said that it is "paradoxical that the 'cradle of liberty and democracy' should be rocked also by the hand of more race prejudice, race hatred and race discrimination than any other nation now engaged in fighting for freedom." Negroes hope, it added, that one of the results of the conflict will be the right to participate "in the much heralded four freedoms."

$500 COAT STOLEN.

Theft of her $500 Persian lamb coat from a closet in a beauty shop at 1417 Morse avenue while she was having her hair set was reported to police yesterday by Mrs. Sarah Lowenthal, 1630 Lunt avenue, wife of E. Roy Lowenthal, vice president of the Manheimer Watch company.

F. D. R. IS BLAMED FOR MUDDLE ON SOLDIER BALLOT

BY JOHNSON KANADY.

[Chicago Tribune Press Service.]

Washington, D. C., Feb. 5.—President Roosevelt's insistence that congress adopt his plan of federally controled soldier voting is blamed here for a parliamentary mess which threatens to block the soldier vote.

Sen. Brooks.

Administration followers privately say the President's harshly worded message, given congress in an attempt to coerce the house and senate into voting the federal ballot plan, spiked any chance the bill had of passing. The President called proposals for a state controled service vote a "fraud."

Opponents of the administration point out that the delay which sends the vote controversy into next week is attributable to attempts of administration followers to please the chief executive.

Unprecedented Procedure.

"Any delay in the future can be charged only to the administration's determination to force thru an unprecedented balloting procedure which might result in untold confusion," Sen. Brooks [R., Ill.] said today.

Sen. Brooks made the statement in an interview after the senate was forced to adjourn because of failure of a quorum to appear at today's session, called in an attempt to clear up the soldier vote matter.

There were only 44 senators, four short of a quorum, when the roll was called today. Sen. Barkley [D., Ky.], administration spokesman in the senate, declined to send the sergeant at arms for a quorum when he found that 24 of the 44 senators present were known opponents of the federal ballot plan.

Called "Unconstitutional."

An attempt will be made next week by Barkley, Sen. Lucas [D., Ill.], Sen. Green [D., R. I.] and others to salvage part of the President's federal ballot program and attach it to the state ballot bill which the house passed Thursday night, instead of approving the state bill as it now stands.

If it were not for this last ditch effort to put the federal ballot in the bill, the soldier vote proposition would probably be in the President's hands by now.

"After thoro debate and deliberation last December, the senate substituted states rights for the so-called federal ballot, which in the minds of many is unconstitutional," Sen. Brooks said.

"The state ballot measure passed the senate and was sent to the house, where the administration, and the administration alone, was responsible for unconscionable delay. In the meantime the administration sought a second time to force thru the senate a blank ballot. During the debate on this bill in the senate, the house approved the state ballot bill previously passed by the senate."

Myriad Election Contests.

Sen. Brooks warned that if the administration is able to prevail in its insistence that soldiers all be given a blank ballot and told to vote it, the result might be myriad election contests, possibly one on the election of a President.

"The use of these blank federal ballots without names and with no opportunity to vote for state and local officers, if challenged, might throw the election of a President into a contest, amidst the confusion and chaos of war," Brooks said.

"The national administration has deliberately misled the people of the nation in giving the impression that their plan is designed to give all the soldiers a vote and that their plan, and their plan alone, will work.

"The fact is, the federal ballot will not extend the right of suffrage to all the soldiers. It would not give any soldier his full right to vote for all candidates.

Maximum Opportunity.

"Illinois has changed its election laws to afford the soldier from that state his rightful vote. The special session of the legislature last month provided maximum opportunity for all eligible soldiers to vote."

The long argument on the issue continued tonight when Sen. Taft [R., O.], who favors the state controled ballot, and Sen. Green, cosponsor with Sen. Lucas of the federal vote proposal, debated the question on the radio.

"The campaign for a federal ballot is backed by all the Communist organizations and newspapers," Taft said. "The Communist party has abolished itself as a political party and in effect has consolidated with the fourth term party. The violent, insulting, and unfair message sent by the President to congress only emphasizes what is otherwise clear — that the whole propaganda for the bobtail, anonymous federal ballot, has been managed by the New Deal columnists, commentators, party leaders, and fellow travelers."

Green said the only purpose of the federal ballot bill is to safeguard the voting rights for those absent in military service.

Changes Already Made.

"Millions of service men and women who would be able to vote if they were at home on election day will be unable to vote if soldier voting is left to the laws of the several states," he said.

Sen. Byrd [D., Va.] reported last week that all except five or six states already have made soldier voting changes in their laws or plan to make them along the lines of the recommendations included in the state ballot bill.

The bill would require the army and navy to give transmission priorities to state ballots. Proponents contend the bill offers a constitutional way in which soldiers can vote complete tickets, from President down thru minor local officials.

Some predict that if the state ballot bill passes, the President may be forced to veto it because of his unprecedented charge of "fraud" directed at the state plan in his soldier vote message. Congressional leaders who have sought to provide the opportunity for soldiers to vote full state ballots are hoping the President will face his congressional defeat and sign the bill.

War Department Acts.

As the soldier vote complexities thus grew, the war department said information is being made available at all military installations on how qualified soldiers may vote in the April primaries in Illinois, Nebraska, and Pennsylvania and the general election for state and local offices to be held in Louisiana, Apr. 18.

"Commanding officers have been instructed," an announcement said, "to call the primaries and the election to the attention of men from the states concerned in time to give them maximum opportunity to complete all the steps necessary for balloting. In addition, postage free post card applications are being made available for all personnel, to be used as indicated in special instructions for each state."

The department said it expected, however, that it will be impossible for some men overseas to apply for absentee ballots, receive, execute, and return them within the time limits allowed. Here is the procedure for Illinois, where the primary will be held April 11:

Soldiers may apply to the secretary of state for "official war ballots," covering federal, state, and local offices. The state will forward ballots beginning March 14. They must be returned to local election officials by April 11.

Star Sells Bonds

[Acme Photo.]

Gail Patrick, Hollywood movie actress, dons work helmet to sell bonds at shipyard in Los Angeles.

Paper Static Causes Fire; Cuneo Press Loss Is $500

Static electricity created by paper friction set fire yesterday to two presses in the rotogravure department of the Cuneo Pres, Inc., on the sixth floor at Cermak road and Canal street. The fire, which caused damage of $500 to printed material, routed 55 employes.

ANY MAN CAN BE TALLER IF HE WEARS O-G ELEVATORS

They will add INCHES to your height immediately because of their invisible INNER construction.

$12.95

O-G Elevators have the style, fit and finish of custom-made shoes. Try on a pair.

Styles for civilians or servicemen!

MAIL ORDERS Write for free booklet

O'CONNOR & GOLDBERG
205 SOUTH STATE STREET

BUY MORE WAR BONDS AND STAMPS

OPEN MONDAY FROM 12 NOON TO 9 P. M.

$85 $95 $100 $119.50
ROTHMOOR & BRUCEWOOD COATS
with billows & cascades of precious furs
REDUCED TO
$77
5TH FLOOR

MAURICE L ROTHSCHILD
State at Jackson

BUY ANOTHER WAR BOND

MONDAY—STORE HOURS 12 NOON TO 9 P. M.

The beauty of A FUR COAT belongs in your life!

. . . and we think these our smartest values of all . . . at—

$100

Mink Dyed Muskrat	$100
Sable Dyed Wallaby	$100
Let-Out Silvered Raccoon	$100
Dyed Skunk Great Coat	$100
Black Dyed Persian Lamb Paw	$100
Sheared Pieced Beaver	$100
Skunk Dyed Opossum	$100
Silver Dyed Fox	$100
Natural Opossum	$100
Mouton Dyed Lamb	$100
Mink Dyed Coney	$100

10% deposit holds coat . . . use our easy pay plan.

SIZES 12 TO 52 IN THE GROUP

FUR SALON—SECOND FLOOR

Lane Bryant
101 N. WABASH AVE.

TOBEY
121 South Wabash Avenue
Between Monroe & Adams

A large English model. The hand-tied soft, spring back and seat foundation and the Marshall spring unit, reversible seat cushion make this lounge chair extremely comfortable. In tapestries and matelasses. From a group of new arrivals.

$89.50

Sparkling New Arrivals in
Fine Quality Full Spring Built Chairs and Sofas

Described below are a few of the many outstanding pieces built with full spring construction, just in from some of our finest makers.

Hepplewhite tufted-back chair with mahogany frame, covered in damask	$95
Regency sofa with tufted arms and back in matelasse tapestry. Bullion fringe base	310
Lounge chair in beige tapestry	79.50
18th Century style sofa with button back, in matelasse tapestry. Bullion fringe base	187
English club chair, button back, covered in damask	66.75
Overstuffed pillow-back lounge chair in tapestry	77.50
Decorative high fan back chair with carved frame in matelasse tapestry. Boucle edging trim	135

Monday Hours . . . 9:30 A. M. to 9 P. M.

7 Piece Set
$139

Mahogany paneled 8 foot extension table and set of 5 side and 1 arm chair. Well constructed and finished. 10 sets to sell.

CHICAGO STORE OPEN MONDAY 12 NOON TO 9 P. M.
Evanston, 12 to 9:30. Oak Park, Gary, 9:30 to 5:30

NOTEWORTHY

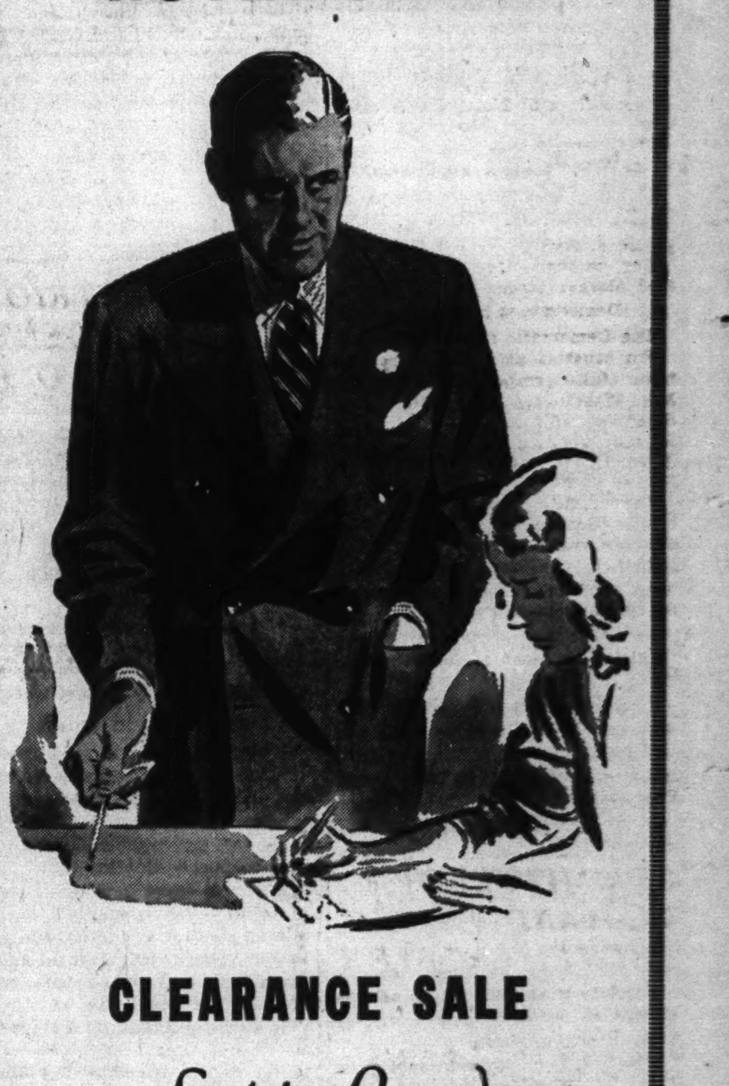

CLEARANCE SALE
Society Brand
SUITS ☆ ☆ ☆ $59.50

If you need a new suit, here is an opportunity to buy a fine one at a worth-while saving. Not all sizes in all styles, but an assortment deserving your inspection. Third Floor

OTHER SUITS REDUCED
$39.50 $49.50

Broken sizes and colors—odds and ends—limited quantities. These suits are all reduced from our regular stocks—the values are well worth your early inspection. (Society Brand Suits included at $49.50.) Temporarily located on the Third Floor.

THE HUB
Henry C. Lytton & Sons

LUEDER MEETS OPPOSITION IN AUDITOR RACE

W. G. Stratton Challenges Republican Slate.

Filings of Republican petitions for the state primary took their expected course in Springfield yesterday with one minor exception. Charles N. Shaw, 10426 South Park avenue, a political newcomer, tossed his hat into the ring for state auditor against Arthur C. Lueder, incumbent.

William G. Stratton, independent candidate for secretary of state and present state treasurer, filed as expected against the organization candidate, Arnold P. Benson. Besides Benson and Lueder, the regular Republican aspirants filing are: Gov. Green, Lt. Gov. Cross, Atty. Gen. Barrett, Conrad F. Becker for state treasurer, Earle Benjamin Searcy for clerk of state Supreme court, Richard J. Lyons for United States senator, and Stephen A. Day for congressman at large.

County Petitions Filed.

Nominating petitions for regular Democratic and Republican candidates for county offices were filed with the exception of a Democratic candidate for state's attorney. Also filed was the Republican slate of candidates for the Municipal court bench.

A contest for coroner developed on the Republican ticket when two men, little known in the political field, filed against Alex J. Prominski. They are Joseph F. Haas, 11236 Vernon avenue, and Cecil D. Johnson, 3341 West 54th street.

G. O. P. Aspirants in Race.

The Republican entries were:

For trustees of the sanitary district [full term]—Matthew G. Lenehan, 7953 South Wolcott avenue; Louis G. Blumenthal, 1033 Loyola avenue; J. B. Martin, 4552 Michigan avenue.

For trustee of the sanitary district [to fill vacancy created by death of Thomas F. Byrne]—Walter E. McCarron, 545 Wesley avenue, Oak Park.

For state's attorney—John T. Dempsey, 2530 North Richmond street.

For sheriff—Leo Carr, 7430 Crandon avenue.

For recorder of deeds—Raymond J. Peacock, 3757 North Keeler avenue.

For clerk of the Circuit court—L. A. Wescott, 240 South Home avenue, Oak Park.

For clerk of the Superior court—Laddie T. Pelnar, 7000 West 26th parkway, Berwyn.

For coroner—Alex J. Prominski, 3149 Morgan street.

Democrats in Primaries:

The Democratic entries were:

For trustees of the sanitary district [full term]—John J. Touhy, 3255 Washington boulevard; J. L. Friedman, 2935 Augusta boulevard; Ross A. Woodhull, 7100 South Shore drive; John A. Szumnarski, 5000 Parker avenue.

For trustee of sanitary district [to fill vacancy caused by the death of Byrne]—Neal T. Kelley, 2501 North Drake avenue.

For sheriff—Michael F. Mulcahy, 8000 Langley avenue.

For recorder of deeds—Edward J. Kaindl, 921 North Sacramento avenue.

For clerk of the Circuit court—John E. Conroy, 5600 Loomis boulevard.

For clerk of the Superior court—Henry Sonnenschein, 2406 South Ridgeway avenue.

For coroner—A. L. Brodie, 1539 Trumbull avenue.

Candidates File for Primary Races

(Story in adjoining column.)

State's Attorney Courtney (left) announcing Democratic gubernatorial candidacy to (left to right) W. Joe Hill, circuit judge, Benton, Ill.; Charles M. Webber, Champaign county judge; George F. Kelling, St. Clair county probate judge; Don Scott (partly obscured), Saline county judge; Junius P. Califf, Rock Island county judge; John W. Preihs, Christian county judge; Joseph E. Fleming, St. Clair county judge.

John T. Dempsey (third from left), Republican candidate for state's attorney, filing petition in county clerk's office. Others, left to right: Thomas P. Kielminski and Daniel A. Carey of clerk's office, and George M. Fisher, Republican county central committee secretary. Dempsey heads the G. O. P. group.

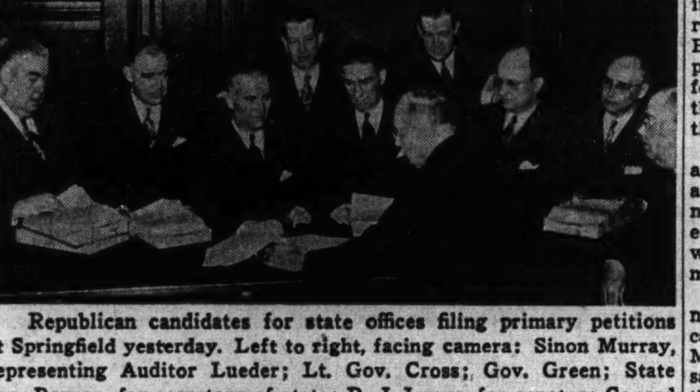

Republican candidates for state offices filing primary petitions at Springfield yesterday. Left to right, facing camera: Sinon Murray, representing Auditor Lueder; Lt. Gov. Cross; Gov. Green; State Sen. Benson, for secretary of state; R. J. Lyons, for senator; Conrad Becker, for treasurer; Atty. Gen. Barrett, and State Sen. Searcy, for Supreme court clerk. Lewis Vogel (left) and Alvin Margrave are receiving the petitions. [TRIBUNE Photos.]

FILE M'CORMICK AND MACARTHUR VOTE PETITIONS

Petitions were filed yesterday in Springfield to place on the Illinois Presidential preferential primary ballot the names of Col. Robert R. McCormick, editor and publisher of THE TRIBUNE, and of Gen. Douglas MacArthur. It was the first day of filing for the April 11 primary.

Petitions for Col. McCormick were presented by Patrick H. Moynihan, president of the Republican Nationalist Revival committee; William J. Grace, secretary, and James J. Cullen, organizational activities director for the committee. They said the petitions contained 4,995 names; 5,000 is the maximum permitted.

Willkie Challenge Accepted.

Grace said members of the committee had not talked to Col. McCormick, but they believe the people should be permitted to vote for him even tho he has announced he would not be a candidate. The filing also is a reply to Wendell Willkie's challenge that he would file a petition if one were filed for Col. McCormick, Grace said.

Changing trains in Chicago for Wisconsin yesterday, Willkie told reporters, "I'm not mad. This is nothing personal.

"There are issues in this campaign more important than any candidate," added Willkie. "Col. McCormick represents one view. I represent another. I think the issues should be clarified and if Col. McCormick is willing to debate these issues I will be glad to enter the Illinois primary. I don't want to go into a primary that is merely advisory if we cannot debate the issues."

Col. McCormick's Position Told.

Col. McCormick said he had nothing to add to the letter he wrote recently in reply to a request from Ben L. Berve, chairman of the Republican state central committee, for an expression of his attitude on the movement to enter his name in the Illinois primary.

In his letter, Col. McCormick asked that his name not be used, and explained that to do so would necessitate giving up his position as editor and publisher of THE TRIBUNE, which he felt would be "a great mistake."

MacArthur's petitions were submitted by W. F. McLaughlin of Chicago, representing the Gen. Douglas MacArthur for President club. He said he had no word from MacArthur as to his attitude.

WILLKIE TO CONDUCT 2 WEEK CAMPAIGN IN WISCONSIN PRIMARY

Milwaukee, Wis., Feb. 5 (AP).—Wendell Willkie today said he will spend at least two weeks in Wisconsin before the April 4 primary because "the election is one of the most important pre-nomination tests" in the country.

Willkie, during a four hour visit, conferred with delegate candidates pledged to support him for the presidential nomination in the Republican national convention, and a group of 30 Wisconsin daily and weekly newspaper publishers. He said he had "no illusions but that Wisconsin is a difficult state for me to make a test, but I am willing."

The 1940 G. O. P. candidate said Wisconsin would be difficult for him "because of the long established political thinking which is different from mine—the contrary views on international and some domestic issues."

G. O. P. OFFICIALS IN SIX COUNTIES TOSS IN HATS

Republican aspirants, in most instances seeking reëlection, were the first to file for the primaries yesterday for offices in six nearby counties. Democrats failed to file for any major office in these counties on the opening day.

Six Republican aspirants in Lake county waited thru the night to be first to file. State's Atty. Harry A. Hall, Auditor Robert J. Persall, Circuit Clerk L. J. Wilmot, and Recorder Howard L. Scott all were first in filing for another term. Garfield S. Leaf, now deputy county treasurer, won over Dr. Donald Cook for top billing on the ballot for coroner.

Mail Petitions in Kane.

Mail petitions were first to be filed in Geneva for the five Kane county Republicans seeking reëlection. They are State's Atty. Charles G. Seidel, Circuit Clerk Charles F. Farmiloe, seeking his sixth term; Auditor George A. Chapman, Coroner L. Victor Peterson, and Recorder Merrill H. Agnew.

Kankakee county will elect a recorder for the first time, the population having passed the 50,000 mark. Albert Arseneau of Bourbonnais was first to file for this office. Other Republicans filing were State's Atty. Joseph J. Tolson, Coroner Ed P. Madison, both seeking reëlection, and Victor N. Boudreau, who filed for Circuit court clerk.

G. O. P. Contests in Will.

The five incumbent officials of Will county, all Republicans, filed with two meeting opposition. Officials filing were State's Atty. James E. Burke, Circuit Clerk Paul V. Wunder, Recorder Robert L. Spreitzer, Auditor Herman Grassle, and Dr. Elwood Kingston, coroner. Samuel C. Bailey also filed for auditor and Floyd E. Olson is opposing Dr. Kingston for the Republican nomination for coroner.

Five Republican officials of Du Page county filed for reëlection are: State's Atty. Lee Daniels, Circuit Clerk Robert Haenisch, Auditor Robert Bradlee, Recorder Lawrence Hattendorf, and Coroner Paul Isherwood.

In McHenry county, Republican office holders filing for reëlection were State's Atty. William M. Carroll, Circuit Clerk Lester Eddinger, and Coroner Harry Ehorn.

WIFE FALLS OUT OF HER COFFIN; HUSBAND SUES

Philadelphia, Pa., Feb. 5 (AP).—A widower sued two casket companies for $25,000 today for alleged injuries and shock suffered when, he said, his wife's body fell out of its coffin and struck his leg.

Charles Bauman of Pittstown, N. J., said the bottom of the coffin gave away on the steps of a church in Clinton, N. J., last April 26.

His hair turned prematurely gray and since the incident he suffers from "sleeplessness, nightmares, and horrible dreams," Bauman said.

Defendants are the Bangor Casket Manufacturing company, Bangor, Pa., the manufacturer, and the Ashton Casket company, Easton, Pa., who sold the casket to the undertakers. Bauman contended both companies by law are obliged to see that caskets are free of defects.

CHAIN LETTERS FOR WAR STAMPS CALLED ILLEGAL

A denial that the postoffice has approved the circulation of chain letters to boost the sale of 25 cent war savings stamps was issued yesterday by William Plath, postal inspector in the Chicago area.

He warned that the operation of such chain letters constitutes a violation of the federal laws.

Plath disclosed he had received complaints that two such chain letters have been received in Chicago recently.

COMMITTEEMEN TO HANDLE G.O.P. HOTEL PROBLEM

Hotel reservations for delegates, alternates, and other party and state officials attending the Republican national convention here June 26 will be handled thru the national committeeman and committee woman for each state, Ernest Morris, chairman of the housing committee, said yesterday.

Ernest Morris.

The 5,400 downtown hotel rooms all will be needed for delegates, alternates, officials, press, radio, and photographers, Morris said. With about one-third of the usual hotel space available other convention visitors will find only hotels outside the downtown section awaiting them.

"Outside the loop there are barely 1,000 more rooms," Morris said, "so many will have to find accommodations with friends or relatives. It may be necessary for us to find rooms in outlying suburbs for some of these visitors."

Housing committee headquarters have been established in room 1900, Stevens hotel, with Frank L. Stebbins in charge of reservations, Morris said. Among the early requests for rooms have been 200 for the Gov. John W. Bricker forces. The Wendell Willkie forces have requested 100 rooms, and 50 rooms have been requested by the Minnesota delegation supporting Lt. Comdr. Harold E. Stassen, now serving with the navy in the Pacific.

CURIO SHOP LOOTED.

David Reynoso reported to police yesterday that burglars looted his Mexican curio shop at 807 South Halsted street of jewelry and costumes, including skirts and serapes, valued at $1,000.

CHOOSE PATRIOT FOR PRESIDENT, PLEA OF G. O. P.

Edgar G. Brown, director of the National Negro council and candidate for congress in the 2d district, said last night that the Republican party again should rise to save the nation by calling to the White House a true patriot like Col. Robert R. McCormick, editor and publisher of THE TRIBUNE, Gov. Green of Illinois, Gov. Dewey of New York, of Gov. Bricker of Ohio. He spoke at a meeting in the Liberty Baptist church.

"With a Republican President at the helm," said Brown, "and fearless Republican representatives in congress, Lincoln's unfinished work could begin again. A plan could be made for the final emancipation of 15 million Negroes, who under the present administration suffer discrimination, disfranchisement, segregation like lepers, and unabated abuses heaped upon their million sons in the army and navy."

TELLS OF F. D. R. FISHING SAFARI WHILE IN AFRICA

LONDON, Feb. 5 (AP).—On a journey to conferences in Africa, President Roosevelt made a fishing trip up a river in Gambia, a British lieutenant revealed today.

The excursion was made aboard a British tug. The party included admirals and generals who came aboard at Bathurst, Lt. A. Craig said. The President carried a letter back to Craig's wife at Bay City, Mich., he said.

It was not revealed whether the fishing trip was made during the President's journey to Cairo or his earlier trip to Casablanca.

CIGARETTE BURNS
MOTH HOLES
CUTS-TEARS
REWOVEN LIKE NEW
IN CLOTHES, LINENS AND RUGS
Don't Wear SHINY CLOTHES
We remove the shine to look like new
AMERICAN WEAVING CO.
5 N. Wabash, Kesner Bldg. Dea. 1693-4

OPEN MONDAY FROM 12 NOON TO 9 P. M.

$35 $39.95 $45
BRUCEWOOD ALL WOOL SUITS
of coverts, gabardines and worsteds
reduced to
$28
Club collar suits, 3 button suits, dressmaker suits, link button suits . . . and every last one of them a quality suit—from our famous stocks—at $28 here are savings you'll never, never want to miss
Sizes 10 to 20—7th floor
MAURICE L ROTHSCHILD
State at Jackson

BUY ANOTHER WAR BOND
MONDAY—STORE HOURS—12 NOON TO 9 P. M.

for Women
Spring dotted button-fronter that never shows a wrinkle
$5
It can start and end the day without a wrinkle . . . because it's *TEBILIZED rayon spun! . . . Its two high pockets are passementerie! . . . A dress you'll never have to pamper . . . LIVE in it . . . flop it into the wash tub . . . watch its colors brighten . . . wear it again . . . and feel so clean! . . . Bright blue, rose, town tan or green.
Order by phone—RAN. 9800
taken 10 A. M. to 9 P. M.
Sizes 38 to 52
Dear Lane Bryant:
Please send me your new "Spring dotted front-buttoner" Print in size............
1st color choice............
2nd color choice............
NAME ....
ADDRESS ....
CITY............ STATE........
Charge ☐ Cash ☐ C.O.D. ☐
*Reg. U.S. Pat. Off.
Lane Bryant
DRESSES—FASHION BASEMENT—101 N. WABASH AVE. (2)

BUY ANOTHER WAR BOND
MONDAY—STORE HOURS—12 NOON TO 9 P. M.
100% Spun Nylons

NOT sheer! . . They look and feel like those pre-war, silk-and-wool stockings you used to love!
69c
Slightly irregular
(Ceiling price $1.15)
They're smooth . . . they're warm . . . they're the ideal stockings for winter's slushy days . . . As practical as your tweed suit . . . as comfortable as your walking shoes! . . . Circular knit . . . in flattering "Beige" and "Camel"! . . . Like all Nylons . . . they're long lasting and quick drying.
SIZES 8½ TO 11.
Order by Mail or Phone (3 or more pairs) RANdolph 9800
Lane Bryant
FASHION BASEMENT
101 N. WABASH AVE.

KIRCHBERG & CO.
For diamonds of outstanding quality and value since 1867

To cherish forever—this 18K white gold wedding band with 9 perfectly cut and matched diamonds set in a lovely streamline design $75
Others $10 to $250
Kirchberg & co.
25 E. Washington
Room 1001, Field Annex
Open Mon. Eves. Till 9 P. M.

Every pound of waste paper you can collect is desperately needed for war. Save every scrap that enters your home.

CHICAGO STORE, MONDAY 12 NOON TO 9 P. M.
Evanston, 12 to 9:30; Oak Park and Gary, 9:30 to 5:30

Navy or Black
is what you want for NOW
$14.95
Fresh, piquant, and ready to go everywhere . . . no dress in your wardrobe is so useful and satisfying as your black or navy. And these new R & K "Originals" with their youthful lines and careful workmanship represent the city's best at $14.95. See them . . . many others in addition to the two we've sketched. Misses' and juniors' sizes.
CHICAGO STORE ONLY—FIFTH FLOOR

Chicago Store Only
Final
Dress Clearances
Monday . . . a limited number of higher-priced dresses deeply reduced. Jewel-toned winter crepes, rayon and wool combinations, both dressy and sports type with a sprinkling of evening dresses. Misses' and women's sizes.
FIFTH FLOOR
10.95 to 12.95 BRENTLEYS $5
16.95 to 29.95 BRENTLEYS $12
THE HUB
Henry C. Lytton & Sons
STATE AND JACKSON, CHICAGO

[ADVERTISMENT]
Do FALSE TEETH Rock, Slide or Slip?
FASTEETH, an improved powder to be sprinkled on upper or lower plates, holds false teeth more firmly in place. Do not slide, slip or rock. No gummy, gooey, pasty taste or feeling. FASTEETH is *alkaline* [non-acid]. Does not sour. Checks "plate odor" [denture breath]. Get FASTEETH at any drug store.

WE BUY DIAMONDS
Get Our Prices Before You Sell
FIDELITY
5 South Clark St.

Chicago Sunday Tribune
THE WORLD'S GREATEST NEWSPAPER
Vol. CIII. Sunday, Feb. 6, 1944. No. 6.
Published weekly at Tribune Tower, 435 North Michigan avenue, Chicago, 11, Illinois.
The Tribune company, publishers.
MAIL SUBSCRIPTION PRICES.
Mail subscription prices in Illinois [outside Chicago], Indiana, Iowa, Michigan, and Wisconsin: Daily Tribune only, $5.00 per year; with Sunday Tribune, $12.50 per year.
Zones 3 and 4 in states other than Illinois, Indiana, Iowa, Michigan, and Wisconsin: Daily Tribune only, $7.50 per year; with Sunday Tribune, $15.00 per year.
Zones 5, 6, 7, and 8, inclusive, Canada, Mexico: Daily Tribune only, $12.00 per year; with Sunday Tribune, $19.50 per year.
Foreign: Daily Tribune only, $25.00 per year; with Sunday Tribune, $42.00 per year.
Entered as second class matter May 14, 1903, at postoffice at Chicago, under the act of March 3, 1879.

THE HUB, CHICAGO STORE, OPEN MONDAY, 12 TO 9

IT'S A FACT!

LAID end to end our stock of men's shoes would reach from our State Street door to about Maywood. That's about *12 miles* of shoes or around *30,000 pair*—to our knowledge, the largest stock of men's shoes in Chicagoland.

Step Ahead in Shoes from The Hub

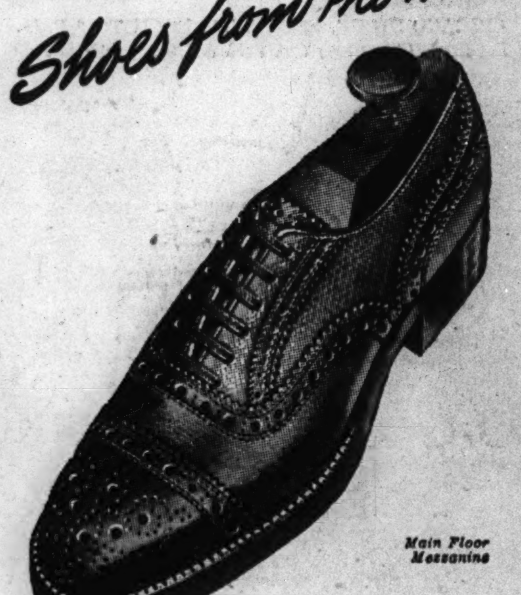

Here you'll find the finest quality leathers, top grades from America's best makers ... X-Ray fitting service that enables you to *see* how your shoe "fit ... an *experienced* sales staff to serve you ... in every respect the best values obtainable at whatever price you wish to pay. $6.45 TO $14.50

No. 18 Coupon and No. 1 Airplane Stamp are good for shoes now!

THE HUB
Henry C. Lytton & Sons
CHICAGO EVANSTON OAK PARK GARY

ONE UNIT TAKES SIX MARSHALL ISLES IN A DAY

Waukegan Admiral Is Force Commander.

BY JOHN P. HENRY.

[Representing the combined American-British Press. Distributed by the Associated Press.]

ABOARD A COMMAND FLAGSHIP, Kwajalein atoll, Feb. 4 [Delayed].—Rear Adm. Richard L. Connolly of Waukegan, Ill., commander of the task force which brought the marines to the Marshalls, toured the battle area this morning. The party included Maj. Gen. Harry Schmidt, commanding the fourth marines, and Maj. Gen. Holland M. Smith, commanding all amphibious troops.

"Our casualties were comparatively light, but had I not had excellent preparation, there would have been a tough fight," said Gen. Schmidt. "Our success was due to the excellent planning and coördination of the air, naval, and landing forces."

One assault unit of marines under command of Col. Samuel C. Cumming, of Davidson, S. C., smashed small enemy occupation forces, with less than a handful of casualties for our own troops. Cummings' men captured six islands in a single day.

Dumps Blow Up.

Men of the unit commanded by Lt. Col. Francis H. Brink, of Lewisburg, W. Va., suffered the heaviest casualties. Col. Brink said most of the casualties were from explosions of Japanese ammunition dumps.

His outfit boasts scores of heroes. Among these was 2d Lieut. William T. Holder of Carbondale, Ill., who rallied his men after an ammunition dump blast and pushed on, not stopping until they got what they were after.

Pvt. Harry Harnisch of Buffalo, N. Y., as he came ashore, was blown 30 feet back into the ocean by a terrific blast from an ammunition dump. He was rescued by Corp. Bill Gaswinck of Tulsa, Okla. It hardly bothered him, tho, for he shouted:

"To hell with this noise," and dashed back into action with a machine gun.

Stars and Stripes Raised.

Gen. Schmidt and Brig. Gen. James L. Underhill, assistant commander of the fourth marine division, stood at salute as the bugler blew colors and the Stars and Stripes fluttered over this shattered coral island, and chaplains committed American dead to their final rest.

Meanwhile, army Col. Donald Winder of Oak Park, Ill., began establishing a court of civil affairs and taking over islands by proclamation of military law. Col. Winder negotiated with the chief of the Marshall islands natives and employed them as laborers to bury Japanese dead.

The natives appeared happy to see Americans and to partake of American food and receive American clothes.

Yanks Clinch Grip of Big Atoll

(Story starts on page 1.)

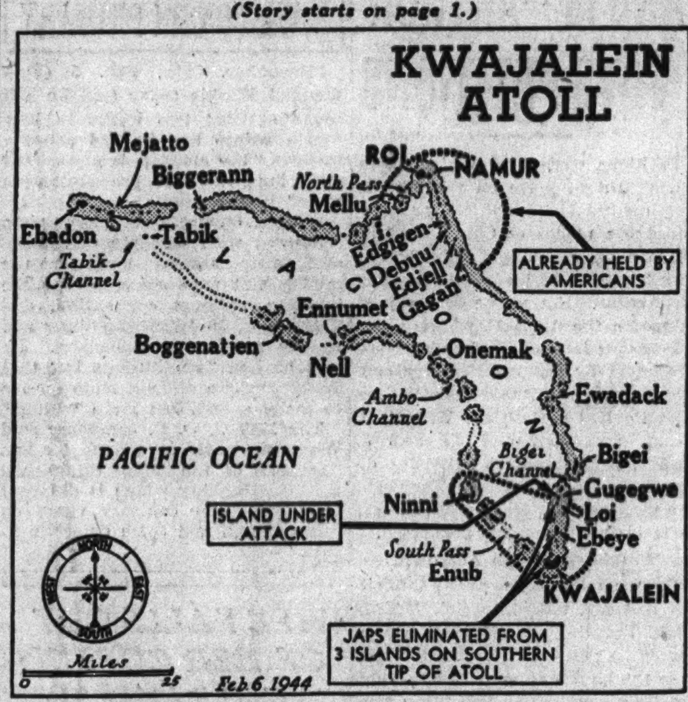

Kwajalein atoll in the Marshalls, showing islands held by marines (circle at top) and 7th army division troops (area inclosed by broken line at bottom).

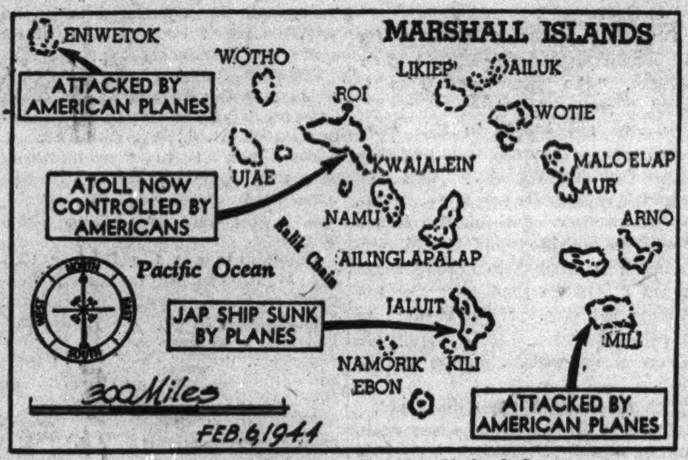

Captured atoll, and others bombed by United States planes.

Chicago Private Killed in Action in Italy Jan. 6

Pvt. Seymour L. Tratner, 23, of Chicago was killed in action in Italy Jan. 6, his wife, Joan, of the Waukegan hotel, Waukegan, was notified yesterday by the war department. Pvt. Tratner, a graduate of Von Steuben High school, entered the army in December, 1942, and has been overseas since last April. He is also survived by three sisters, Mrs. Rose Levy and Mrs. Shirley Penzik, both of Chicago, and Mrs. Betty Schuman of Waukegan.

ARMY CAPTURES 3 MORE ISLANDS IN MARSHALLS

Takes Kwajalein and Seaplane Base.

[Continued from first page.]

there in the latest raid, and not since widespread carrier raids Jan. 30 have Japanese planes been reported in the air.

The absence of Japanese opposition has been surprising, War Correspondent John R. Henry, representing the combined American press, reported from Kwajalein.

"It's too early to tell whether the enemy's navy will elect to fight," Rear Adm. Richard L. Connolly, Waukegan, Ill., declared. He commanded the task force which brought the marines ashore.

"If the Japs attempted to strike back, we don't know about it," Adm. Connolly said. "I thought some of the Japs might get off Roi and attack us while we were approaching for the assault. We also prepared for aerial counter measures." He described the purely naval aspects of the invasion as "duck soup."

That the American forces already are reasonably secure in their possession of the big atoll was indicated by Adm. Connolly, who asserted: "Where the marines have landed, there the Americans will stay."

Under Military Rule.

Occupied territory in the Marshalls now is under military rule, proclaimed yesterday by Adm. Nimitz.

Maj. Gen. Charles H. Corlett's 7th army division, veterans of the Aleutians, used flame throwers, rifles, grenades, TNT, and machine guns against stubborn pockets of enemy resistance.

TOJO ADMITS HIS EMPIRE'S FATE IS BEING DECIDED

New York, Feb. 5 (AP).—Premier Hideki Tojo, speaking to the Japanese diet, warned today that the war keeps "increasing in ferocity day by day, and we are now being confronted with the situation where the fate of the greater east Asia sphere and the rise and fall of imperial Japan will be decided."

The premier spoke in response to a plea ya member of the diet for the Japanese people to stand united in the face of fierce battles in the Marshall Islands, New Britain, and New Guinea.

Tojo also emphasized the need for unity and declared the way to win the war was "by total mobilization of the 100,000,000 people [of Japan] and to concentrate the total power of the people on one point—to win the decisive victory."

Two Different Versions.

Indirectly Tojo's broadcast message helped point up Japanese efforts to gauge the allied offensive in the Pacific by different yardsticks for domestic and foreign consumption.

While the Japanese at home were repeatedly being warned that the situation is serious, efforts were made to show people in other countries that the allied drives were of little consequence. A domestic broadcast by the Tokio radio said the American invasion of the Marshall Islands was "in dead earnest" and that the war situation, therefore, "is growing more acute than was ever noted heretofore."

"The enemy is eagerly pressing his advance into our inner south seas, with the Gilberts as a powerful strategic base in the central Pacific and, no doubt, quickly carried out the Marshall operations in order to destroy the might of 'time' which is a very important strength of Japan," said the broadcast. "The western Pacific, needless to say, is the sphere of our control and the front line of national defense. The Marshalls, Marianas, and Carolines lay in Japan's inner south seas."

Counter Attack Promised.

It promised that "our front line units will respond by strongly counter-attacking the enemy." On the other hand, an English language dispatch by the news agency Domei said the United States had not changed its "island to island tactics" and that "the main force of our navy remains intact and will select the most advantageous times and places to sally forth for the defense of greater east Asia."

A Japanese bulletin broadcast by Berlin said severe fighting was continuing and that the Japanese still were holding their defensive positions on Kwajalein and Roi Islands. It was claimed that during the Feb. 1 landings 52 allied planes were shot down and 24 damaged, two destroyers sunk, and one cruiser and one destroyer set afire. Part of the allied landing troops were wiped out, it added.

The bulletin said "large numbers of enemy planes attack Rabaul daily." It stated that the naval fortress had been raided twice Jan. 29 by 257 planes, twice Jan. 30 by 290 planes, and again Jan. 31 by 180 planes. In these various attacks the Japanese said they shot down 116 planes, adding that 40 of them were not confirmed.

Nazi Advises Germans in Red Trap to Give Up

New York, Feb. 5 (AP).—Gen. Walter von Seydlitz, German artillery officer who became president of the soviet sponsored Union of German Officers after he was captured at Stalingrad, tonight urged the men of 10 Nazi divisions encircled by the Russians below the middle Dnieper river to surrender. In a broadcast from Moscow recorded here, Von Seydlitz, with Red army approval, offered the men Russian guarantees for their security.

WALLET STOLEN IN THEATER.

While W. S. Fuller of Sodus, Mich., was watching the picture in a loop theater yesterday, some one stole his wallet containing $35, he told police.

POUND RABAUL, WEWAK AGAIN; BAG 20 PLANES

108 Tons Dropped on Guinea Base.

ALLIED HDQ. IN THE SOUTHWEST PACIFIC, Feb. 6 [Sunday]—(AP).—The air war has returned to Rabaul, New Britain, Gen. MacArthur announced today, when American airmen swept over the key Japanese base and shot down 13 enemy planes.

For the second day, allied airmen also ripped Japanese aerial strength at Wewak, New Guinea. Gen MacArthur reported the Wewak area was hit with 108 tons of bombs, raising to more than 300 the tonnage of explosives poured on the main New Guinea base in two days. Six more Japanese bombers and one fighter were shot down. Eighty had been destroyed the day before.

So intense was the latest bombing of Wewak that fires still burning from the first day's attack and those started anew were visible for 50 miles.

Madang Hit Again.

Madang and Alexishafen, important supply and air bases in New Guinea, also were hit from the air with 65 tons of bombs.

For the second day a destroyer force shelled Japanese defenses on Bougainville, main remaining enemy possession in the Solomon Islands.

The strike at Rabaul was carried out by a strong force of Solomons based divebombers and fighters which ripped away at the enemy airforce base at Tobera and Lakunai airdromes. While this force was winging its way home after the attack, fighter escorted Liberator heavy bombers staged a second raid on Lakunai.

Aussies Gain 1½ Miles.

In the double barreled attack our planes shot down at least 13 and probably six more enemy planes. Three of our planes failed to return.

Australian forces pushing up the coast toward Madang advanced another mile and one-half and crossed the Sari river. They met no opposition, but reported seeing the enemy retreating ahead of them.

Capt. Denig, Son of Marine General, Killed in Action

Washington, D. C., Feb. 5 (AP).—Capt. James L. Denig, 24, marine tank company commander and son of Brig. Gen. Robert L. Denig, marine public relations director, has been killed in action in the Marshall Islands, the navy announced today. Word of his son's death was received by Gen. Denig at his office today.

SALE
COATS
DRASTIC REDUCTIONS
Now
$48
Should sell for $85. Coats luxuriously fur trimmed. Fox, Mink, Squirrel, Wolf and Krimmer. Beautiful wools, styled up to the minute. Selling out special groups for this clearance sale.
LEEDS, Inc.
222 North Michigan Ave.
½ Block North of Lake St.

Gimbel's
COMPLETE Sunday Dinners ARE STILL THE GREATEST FINE FOOD VALUES IN CHICAGO
Served from Noon to 10 P. M.
30 WEST RANDOLPH ST.

WE PAY CASH
FOR OBSOLETE BAKERY BOXES AND PAPERBOARD.
Address E C 310, Tribune.

MACHINE DESIGNERS
Detailers & Draftsmen
Good pay, plenty of overtime, definite post-war future . . . Your chance to join the fastest growing business of its kind.
BARNES & REINECKE
230 E. Ohio Delaware 1488

Fact-packed!
Packed with facts, anecdotes and records of the great and near great in sports, Arch Ward's column, "In The Wake Of The News," is seasoned with sentiment in poetry and prose. For inside dope and a general lift of spirits, turn to it tomorrow and every weekday.

SEDATIVE *Smoothness*

Drowsy empurpled pink, great dusky rectangles of it, for walls,
and smaller smooth rectangles of blonde wood, for furniture, make this bedroom.
A low sheen floods all over this soothing smoothness. It gives a faint life to the pale wood and
the dusky rose color, like the merest ripple on the silver water of a night shadowed lake.
Balmy as cream, easy as a breath of air, lulling as oncoming sleep, is this
low-speaking scene. Great stretches of smooth, smoky pink are the walls, the long,
long smoky pink satin hangings at the windows, and the cover of the great square bed.
Faintly shimmering is the beige sweep of elm in the two chests, the bed, the mirrored dressing table.
Gently a frond of fern has imprinted itself here and there about the room, in a casual decorative touch.
In the recess which holds the bed, ferns have been painted on the wall, a gossamer mural. Fern leaves in a
flowing design are embroidered on the satin hangings and coverlet, and they appear on the pale wood chests.
Other suggestions are muted, and scarcely emerge individually. Two chairs in emerald satin add
to the warmth and richness of the room, giving value to the ruddy color and valued by it. Then
there are reminders of the sea. Emerald shell forms hold two lamps,
while a golden fish curvets about the base of another.
The room is like the voice of sleep, low, warm and enfolding.

ROY ALBERT, Decorator
John A. Colby & Sons

Bedroom decorated by Mr. Albert, in Colby's Town House, which you are cordially invited to view. Third Floor

JOHN A. COLBY & SONS WABASH AT RANDOLPH

BENSON RIXON

CHOICE OF ANY*
OVERCOAT
IN OUR 4 STORES
NOW AT 20%
DISCOUNT FROM THEIR REGULAR PRICES

All garments carry their original price tags—you deduct 20% during this clearance sale. All overcoats are included. Original prices were $24.50 to $85.

THERE ARE STILL 1245 B&R SUITS OFFERED AT 20% REDUCTIONS

*Nationally price-controlled Alpagoras not included

State St. Store Open Monday Noon to 9 P. M.

BENSON & RIXON CO

230 S. State 4824 Broadway 1301 Milwaukee Ave. 1040 Lake St., Oak Park
NEIGHBORHOOD STORES OPEN THURS. AND SAT. EVENINGS

Open Monday till 9

Russeks OF NEW YORK

CLEARANCE
FUR COATS
at average savings of 15% to 35%

MINK (Natural ranch and wild)

1 luxurious mink coat ..... NOW $2888
2 very choice mink coats ..... NOW $3188
3 very choice mink coats ..... NOW $3488
2 rare, beautiful mink coats .. NOW $3588

PERSIAN LAMB

30 lustrous black coats ...... NOW $388
16 handsomely curled coats ..... NOW $488
18 particularly choice coats ..... NOW $588
8 black and gray Persians ..... NOW $788

BEAVER AND NUTRIA

2 nutria coats ..... NOW $588
3 beaver coats ..... NOW $688
4 beaver and nutria coats ..... NOW $788
8 beaver and nutria coats ..... NOW $888

MAIN FLOOR

Divided payments arranged ... All sales final

Subject to 10% Federal Excise Tax

200 NORTH MICHIGAN AVENUE—AT LAKE STREET

THE HUB
Henry C. Lytton & Sons
CHICAGO EVANSTON OAK PARK GARY

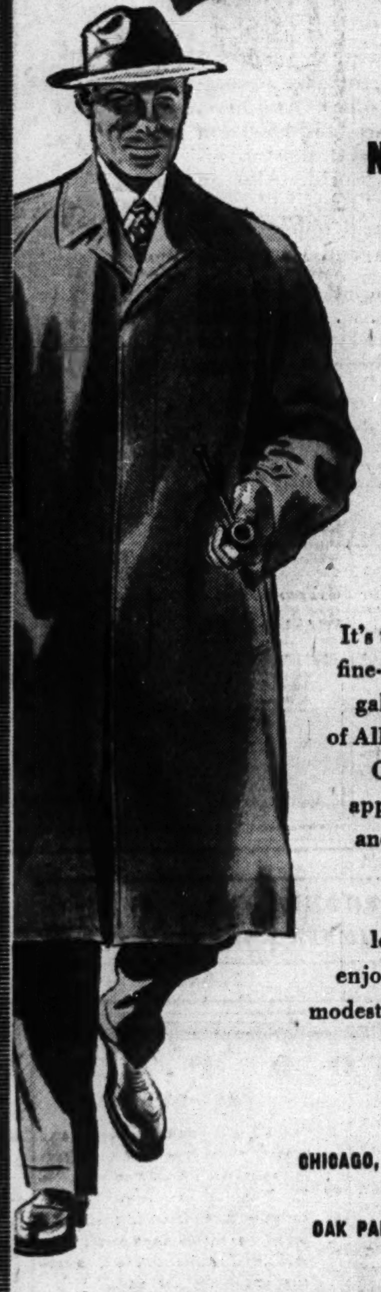

NOW—for your new 1944 ALLIGATOR Gabardine Utility Coat

$31.50

It's the "Gold Label" . . . fine-textured, 100% wool gabardine . . . the pride of Alligator's coveted line. Combining the smart appearance of a topcoat and the protection of a raincoat, the "Gold Label" will give you long-lasting wear and enjoyment far beyond its modest price. *Third Floor*

CHICAGO, OPEN MONDAY, 12 TO 9
EVANSTON, 12 TO 9:30
OAK PARK, GARY, 9:30 TO 9:30

SUBSCRIBE FOR THE CHICAGO TRIBUNE

BELIEVE RABAUL DOOM IS SEALED BY BIG BOMBERS

Pilots Say Air Power Alone Can't Do Job Quickly.

BY FRED HAMPSON.

A SOUTH PACIFIC BASE, Feb. 5 (AP).—How long can Rabaul hold out?

Most high ranking South Pacific officers agree our establishment of an air base on Bougainville sealed the fate of the Japanese base on New Britain. Some observers assert Rabaul already has become untenable as a major ship base.

Torpedo planes and dive bombers now hit it from Bougainville fields only 250 miles to the southeast. To preserve an important harbor that close to land based planes of this type, so deadly against ships, will take more air power than Japan has allotted to Rabaul so far.

The rainy season gave Rabaul temporary cover but the rains are moving south. Dive and torpedo bombers are getting thru.

Can't Keep it Up.

Obviously the Japs can't keep on taking the ship losses they have. But what can they do about it except to close the place up? Their counter-attacks against our air fields at Bougainville, Treasury, and Munda have been pin-prick night-bombings hardly worth calling raids.

The Japanese still hold New Ireland with its Kavieng harbor 160 miles to the northwest of Rabaul from which essential supplies might be transshipped by barge; but Kavieng no longer is out of reach, nor is the barge lane. Solomons based heavy bombers have raided Kavieng and a carrier force sank or damaged five war vessels there in January.

Pilots working on the Rabaul air war agree that air defenses there still are formidable and that it will take a long time to knock out all the air fields from the air. They point out that it took almost three months to disable the five fields of the Bougainville area and even yet the Japanese are trying to get some of them back in operation.

Must Divert Strength.

Thus we occasionally have to bomb air bases we already have bypassed lest they become operative again. This diverts strength which could well be applied to the main job—Rabaul.

There is no evidence yet that any of Rabaul's fields have been more than temporarily damaged but already the Jap has lost severely in fighter strength trying to prevent it. Ratio in our favor still runs up around five and six to one despite the fact that the Japs are believed to have drawn on their reserve of choice carrier pilots for Rabaul's defense.

Rear Adm. Robert B. Carney, Adm. William F. Halsey's chief of staff, said recently, "Rabaul and Kavieng are next on the list—but just how we [put them out of business] will be somehting the enemy least expects. It won't be in accordance with any familiar pattern."

What new pattern? We have driven the Jap back by amphibious frontal assault, flanking action, bypassing. Carney's words have sent the boys scurrying to the book of tactics trying to figure what methods are as yet unused.

Pre-Invasion Bombing Photos in Marshalls

[Associated Press Wirephoto: From 7th Air Force.]

Roi airstrip, Kwajalein atoll, Marshall Islands, during pre-invasion bombing Jan. 23 by American army bombers. American invaders seized the airport last week.

Jap freighter, under way but burning and apparently badly damaged, after bombing by carrier-based navy plane Jan. 19 off Maloelap atoll in Marshalls. [Associated Press Wirephoto: From U. S. Navy.]

O'CONNOR & GOLDBERG
special
FOR MONDAY AND MONDAY EVENING
in the
O-G STATE STREET STORE
at 205 South State Street
Store Hours Monday: 12 Noon until 9 p.m.

SPECIALLY PRICED AT
$7.95

O-G OPEN SHANK
PUMPS
of splendid quality
PATENT LEATHER

It pays NOW . . . more than ever . . . to buy good shoes

ALSO AVAILABLE AT 59 WEST MADISON STREET
Also Open Monday Evenings Until 9 p.m.

Converted and Reconditioned
Modern SPINET-STYLED Piano
Superb Tone at Amazingly Low Price $295

Here's the piano you've always wanted . . . an instrument combining the rich and powerful tone of a *baby grand* with the slender grace of a modern streamlined spinet. Smartly styled by a noted piano designer. Thoroughly reconditioned by skilled piano technicians . . . carefully refinished both inside and out. Come in and see it, hear it, play it today! Only a limited number available.

OTHER OUTSTANDING PIANO VALUES

GRAND PIANOS

WURLITZER—Chansonette model. Beautiful small size apartment grand. Colonial period style with six fluted legs. Thoroughly reconditioned like new $395
APOLLO GRAND—Apartment size. Modern style. Dark mahogany finish. Like new $495

USED UPRIGHTS

WERNER—Medium size, plain finish. Excellent buy at . . . . . $ 59
WHITNEY—Beautiful grained burled walnut. A bargain . . . . . $ 69
KINGSBURY—Good Condition; fine tone . . . . . $ 79
WAGNER—Modern styling. Plain mahogany case . . . . . $ 99
PURCELL UPRIGHT GRAND—Full, rich tone. Exceptional value . . . $129
DAVIES & SON STUDIO UPRIGHT—Excellent condition $139
MEISTER CABINET GRAND—Plain mahogany finish $149
STERLING CONCERT GRAND—Large size, full tone $159
SCHILLER—Beautiful ebony satin finish. Rich tone $169

MAXIMUM TERMS—Your Old Piano In Trade

WURLITZER
THE NAME THAT MEANS *Music* TO MILLIONS

Open Monday Evening 'til 9 P. M.

111 S. WABASH—at Monroe

AMERICA'S LARGEST EXCLUSIVE FURRIERS

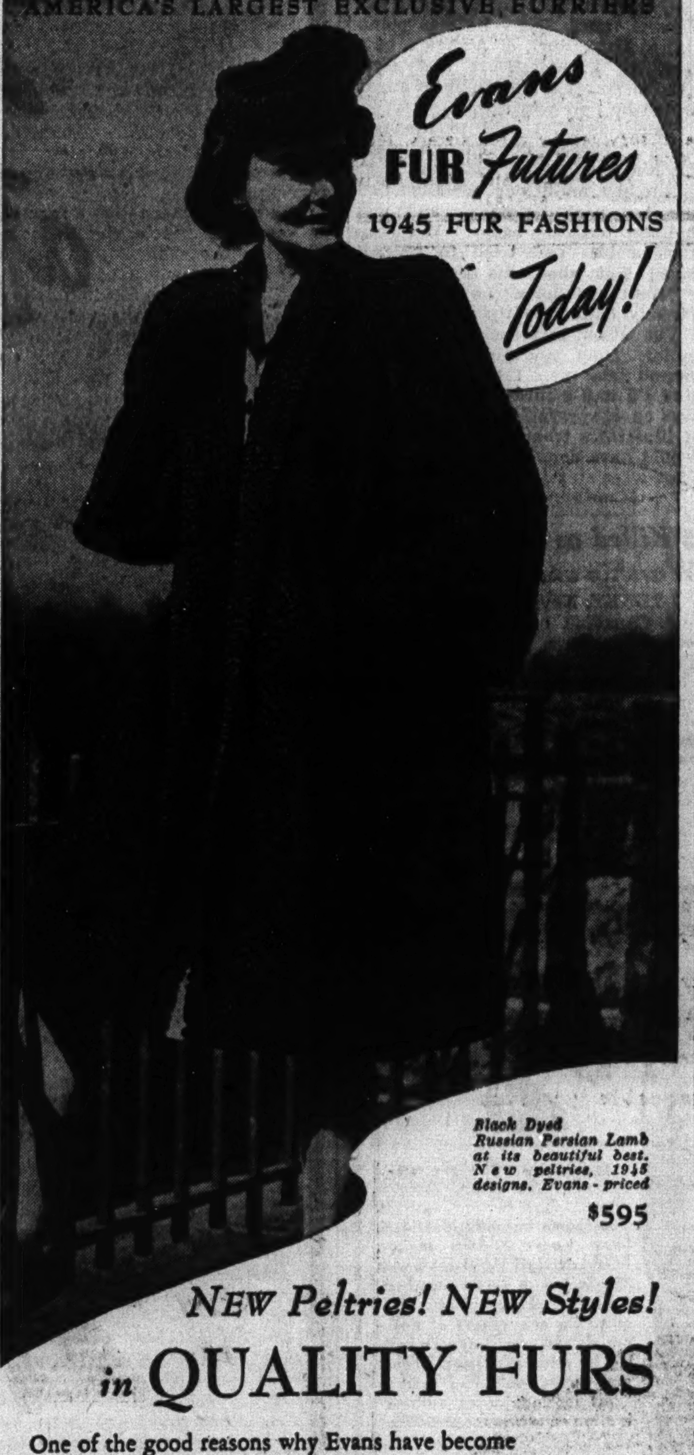

Black Dyed Russian Persian Lamb at its beautiful best. New peltries, 1945 designs. Evans-priced $595

New Peltries! New Styles!
in QUALITY FURS

One of the good reasons why Evans have become America's Largest Exclusive Furriers is our faculty for thinking *ahead* of the times. *This* year, for example, we are breaking all tradition by being ready with our 1945 Fur Fashions in February instead of August. Our long-vision planning goes farther—we offer them at Evans' low August prices. You may select a distinctive Evans' Fur creation made of *fresh catch* pelts, executed by expert craftsmen in distinctive new styles designed for seasons and seasons to come. They are, indeed, Furs of the Future for your selection TODAY.

NEW Evans PERSIANS! $300
A special group of Black-dyed Persian Lamb Coats, including many of fine Russian peltries. Superbly styled in the 1945 manner.

Other Evans Persians to $1095

Join EVANS' FUR COAT CLUB Now
Our famous "PIN MONEY PLAN" of Fur Coat Buying.
Ask us about it!

OPEN MONDAY TO 9 P. M.

EVANS 36 SOUTH STATE ST.—North American Bldg.
TAKE ELEVATOR TO OUR THIRD FLOOR SALON

Lane Bryant

MONDAY—12 Noon to 9 P. M.

Is your big day—
Regardless of costs
every coat reduced—

Amazing Clearance Sale

Elegantly Fur Trimmed
WINTER COATS

Were—
$118
$98
$78
$68

NOW— $55

100% All Wool Fabrics . . . . .
Richly Lined . . . .
Warmly Interlined!

Look at the All Star Line-up of Furs

☆Silver Fox! ☆Ocelot!
☆London Dyed Squirrel!
☆Persian Lamb! ☆Raccoon!
☆Dyed Skunk ☆and Others!

Close your eyes . . . and you can't help pick a coat that will be fashion smart for many seasons to come . . . Fur Tuxedos . . . fitted coats . . . boxy coats . . . for dress . . . for casual wear . . . all deftly tailored to Lane Bryant rigid specifications . . . of course many are one and few-of-a-kind.

Sizes 14 to 20—38 to 56 in the group

COATS—SECOND FLOOR

LANE BRYANT—101 N. WABASH AVE.

BATAAN HEROES BURIED ALIVE ON MARCH OF DEATH

More Oriental Tortures Related by Dyess.

[Continued from first page.]

feet away. When this had been done the grave digging began.

Tips Men Into Trench.

We thought we had seen every atrocity the Japs could offer, but we were wrong. The shallow trenches had been completed. The dead were being rolled into them. Just then an American soldier and two Filipinos were carried out of the compound. They had been delirious. Now they were in a coma. A Jap noncom stopped the bearers and tipped the unconscious men into the trench.

The Japs then ordered the burial detail to fill it up. The Filipinos lay lifelessly in the hole. As the earth began falling about the American, he revived and tried to climb out. His fingers gripped the edge of the grave and he hoisted himself to a standing position.

Two Jap guards placed bayonets at the throat of a Filipino on the burial detail. They gave him an order. When he hesitated they pressed the bayonet points hard against his neck. The Filipino raised a stricken face to the sky. Then he brought his shovel down upon the head of his American comrade, who fell backward to the bottom of the grave. The burial detail filled it up.

Get Relief from Heat.

For many of those who had been taken into the shade of the thatched shed the respite came too late. One by one their babblings ceased and their bodies twisted into the grotesque postures that mark a corpse as far as it can be seen.

During the long afternoon, stupor served as an anesthetic for most of the prisoners in the compound. There was no food. Toward evening the Japs allowed Americans to gather canteens and fill them at an artesian well. It was the first good water we'd had. Night brought relief from the heat, tho there still was no room to lie down, despite the number of dead and delirious removed from the compound.

Dawn of April 13—our fourth day since leaving Mariveles—seemed to come in the middle of the night. Its magnificent colors and flaming splendor meant to us only the beginning of new sufferings. We averted our heads as the coppery light flooded our filthy prison. The temperature seemed to rise a degree a minute.

Eat Sticky Gray Rice.

At 10 a. m. just as I was wondering how I could get thru another day, there was a stir at the gates. Guards filed in and began lining us up in rows. Out of one of the dirty buildings came kitchen corpsmen, dragging cans of sticky gray rice which they ladled out—one ladleful to each man. Those of us who had mess kits loaned the lids to men who didn't. There were not enough kits and lids to go around, so some of the prisoners had to receive their dole in cupped hands. The portion given each man was equivalent to a saucer or small plate of rice.

The food was unappetizing and was eaten in the worst possible surroundings, but it was eaten. Make no mistake about that. It was our first in many a day. I began feeling stronger immediately, despite the growing heat. There was not enough of the rice, however, to stay delirium and coma for the weaker prisoners. There were those for whom it came too late. Scenes of the previous afternoon were repeated. There were babblings and crazy shouts. There were additional burials in shallow graves.

The rest of us passed the afternoon in stupor. We continued to sit while the sun dropped behind the western mountains. In the twilight we were ordered to our feet. It still was light as we were marched out of the compound, toward the road. We looked at the artesian well, but the Japs warned us not to try to fill our canteens.

Rain Relieves Thirst.

During the next four hours of marching we were tortured by the sound of bubbling water. Artesian wells lined the road. It seemed to me I could smell water. But we knew a bullet or a bayonet awaited the man who might try to reach the wells.

At about midnight rain started falling. It was chilling, but it cleansed the filth from our stinging bodies and relieved the agony of parched dryness. Those with mess-kits or canteen cups held them up toward the rain as they walked. The rain lasted about 15 minutes and we shared the water with those who had no receptacles.

We were refreshed for a time, but as the grinding march continued men began falling down. The energy derived from the morning rice and the few swallows of rain water had been depleted. When I saw the first man go down I began counting the seconds. I wondered whether the Jap buzzard squad was following us as it had on two nights before—the night of April 11.

A flash and the crack of a shot answered my question. The executioners were on the job to kill or mortally wound every prisoner who fell out of the marching line. All thru the night there were occasional shots. I didn't count them. I couldn't.

Ordered to Sit Down.

Just before daybreak the guards halted the column and ordered us to sit down. I felt like a fighter who has been saved by the bell. The ground was damp and cool. I slept. Two hours later we were prodded into wakefulness and ordered to get up. The sun had risen.

Our course was northeasterly now and we were leaving the mountains and Bataan behind. The country in which we found ourselves was flat and marshy. There were small rivers and creeks and many rice paddies. This was Pampanga province.

I was somewhat refreshed by the rest, tho walking now was much more difficult. Our stay on the damp ground had caused leg muscles to set like concrete. Even my bones seemed to ache. This was the cool of the morning, yet my throat still was afire with thirst.

And just across the road bubbled an artesian well. Its splashing was plainly audible and the clear water, glistening in the morning sun, was almost too much for my self control. I thought once if I could reach that well and gulp all the water I wanted the Japs could shoot me and welcome. The next minute I told myself I was balmy even to entertain such a thought.

Shoot Men Seeking Water.

The Japs were aware of the well and they must have known what was passing thru our minds. I have no doubt that they were expecting the thing that happened now. A Filipino soldier darted from the ranks and ran toward the well. Two others followed him. Two more followed these, then a sixth broke from the ranks.

Jap guards all along the line raised their rifles and waited for the six to scramble into the grassy ditch and go up on the opposite side, a few feet from the well. Most of the Filipinos fell at the first volley. Two of them, desperately wounded, kept inching toward the water, their hands outstretched. The Japs fired again and again, until all six lay dead. Thus did our fifth day of the death march start with a blood bath. I needed all the control I could muster.

Men had been murdered behind me all night, but the deeds had been veiled by darkness. There had been nothing to veil the pitilessness and wantoness of the murders I had just seen. I walked a long time with my head down and my fists clenched in my pockets, fighting to think of nothing at all.

I was partly successful; enough so that from then on I practiced detaching myself from the scenes about me. I have no doubt my cultivated ability to do this saved my sanity on more than one occasion in the days to come. I remember little of the two miles we walked after the six murders at the well. We were at the outskirts of Lubao, a sprawling city of 30,000, before mutterings about me brought me back to earth to look upon a new horror.

I saw that all eyes were directed toward an object hanging on a barbed wire fence that paralleled the road. It had been a Filipino soldier. The victim had been bayoneted. His abdomen was open. The bowels had been wrenched loose and were hanging like great grayish purple ropes along the strands of wire that supported the mutilated body.

This was a Japanese object lesson, of course. But it carried terrible implications. The Japs apparently had wearied of mere shootings and simple bayonetings. These had served only to whet the barbaric appetite. What might lie ahead for all of us we could only guess.

A Scarecrow Procession.

These thoughts still were in mind as our scarecrow procession began passing thru the rough streets of Lubao. We were in a residential section. Windows of homes were filled with faces turned to us with compassionate expressions. News of our arrival raced down the street ahead of us.

Presently from the upper windows of a large house a shower of food fell among us. It was followed quickly by other gifts, tossed surreptitiously by sympathetic Filipinos who stood on the sidewalks. There were bits of bread, rice cookies, lumps of sugar and pieces of chocolates. There were cigarets.

The Jap guards went into a frenzy. They struck out right and left at the good Samaritans, slugging, beating, and jabbing bayonets discriminately. Japs tried to stamp on all the food that hadn't been picked up. They turned their rage upon us. When the townsfolk saw their gifts were only adding to our misery they stopped throwing them.

Warned to Stay Away.

Some Filipinos asked the Jap officers if they might not help us. The petitioners were warned to stay away. I recall a merchant who wanted to open his store to us. We could have anything we wanted free, he said. A Jap officer denounced him, warned him to keep his distance. This was at San Tomas or Santa Monica, the two small settlements between Lubao and Guagua, about three miles to the northeast.

In Guagua the Filipino civilians also tried to slip food to us. For that they were beaten and clubbed—as we were. We passed thru the hot streets without a halt.

Our next stop, just outside the city of Guagua, came near being a permanent one for me. At a long, muddy ditch we were allowed to dip up drinking water. After canteens had been filled I determined to soak my aching feet in the ooze at the ditch's edge. I was doing so when the order to resume the march was sounded unexpectedly. Putting on my shoes delayed me a few seconds.

I heard a guard shout in my direction, but I continued to struggle with the footgear. When I looked up the guard was raising his rifle. I snatched my shoes and plunged thru the ditch toward the column of prisoners. I dodged from side to side with a prickling feeling all over my back. But the bullet didn't come. The guard probably would have missed—the Japs are poor shots—but I didn't think so then.

Eat Lumps of Sugar.

I fell in beside a captain who had been a flight surgeon at Bataan. He had been on the point of falling out several times. Now he was pointing to Capt. Burt, of Alabama, of a bombing group. Burt had managed to secret a long lump of sugar which he now was eating.

"Hell, Doc," I said to the surgeon. "There's not enough there for him."

But in a minute or two Burt had dropped back beside us and was holding out the sugar. We each took a bite and tried to give it back. Burt shook his head.

"Split it, fellows," he said. "I've already had more than that."

I've never had such a quick reaction from anything. Strength flowed into me. I told Doc I felt like I'd had a turkey dinner. This was an exaggeration, of course, but it illustrates what just a little food would have done for all of us. The Japs were starving us deliberately.

[Continued tomorrow.]

Captives Straggle Onward

(Story starts on page 1.)

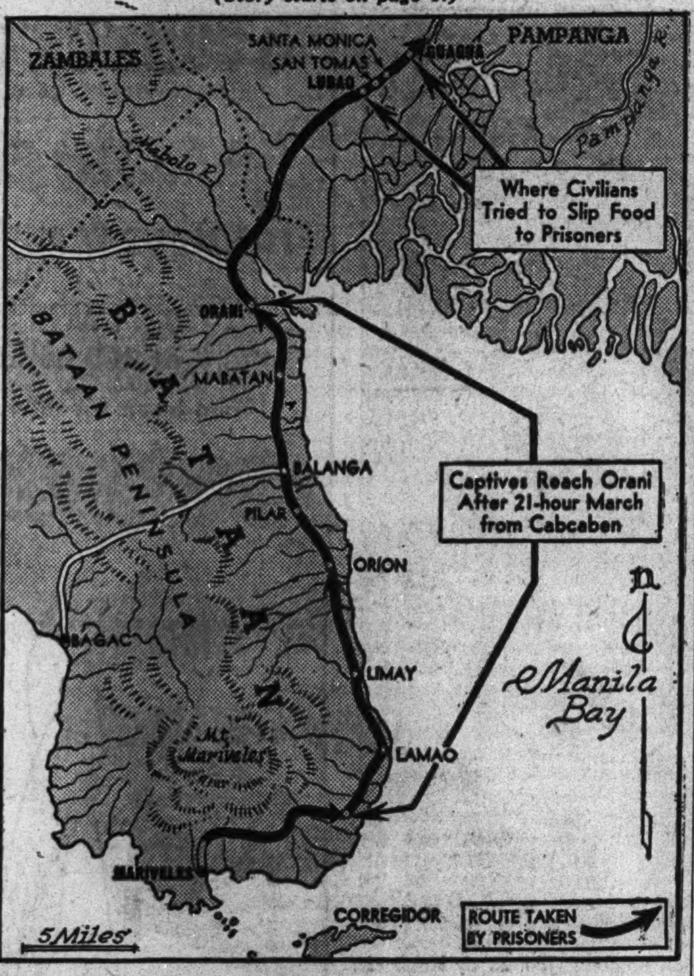

Progress made by Dyess and his companions.

[TRIBUNE Photo.]

Regaining health lost during Philippine imprisonment, the late Lt. Col. W. E. Dyess reclines on chaise longue at Ashford General hospital in White Sulphur Springs, W. Va.

3 Killed as a Canadian Warship and Liner Collide

SYDNEY, Nova Scoita, Feb. 5 (AP).—A Canadian naval vessel was in collision with a passenger ship off Cape Breton and three men aboard the warship were killed and 10 injured. The warship has been laid up for repairs.

TELL NEGLECT OF PHILIPPINES; ALLIES HELPED

BY WALTER TROHAN.

[Chicago Tribune Press Service.]

Washington, D. C., Feb. 5.—The Philippines, which suffered from neglect as American war supplies were speeded to the British empire, virtually became a forgotten theater of the war after the Japs struck.

While a few reënforcements and supplies trickled to the island military establishment, almost nothing in the way of help arrived at the time the Philippine Island defenders were putting up the heroic defense described by the late Lt. Col. William Edwin Dyess in "Death March of Bataan."

Not until the first week of November, 1941, a month before the islands were attacked, did the Philippines get any Flying Fortresses. At that time 35—all the defenders had—arrived. Some troops, tanks, and self-propelled artillery also reached the islands.

Stripped of Some Defenses.

About the same time the islands were stripped of some defenses to strengthen Rabaul, Port Moresby, and Port Darwin. Outbreak of hostilities prevented further stripping to aid Singapore and Borneo.

Insistent demands by Gen. MacArthur for placing the islands in a position to resist attack brought about the assembly of 500,000 tons of supplies and 20,000 fully equipped and fairly well trained troops. These were scheduled to sail in 11 troopships and 12 cargo vessels between Nov. 21 and Jan. 6, 1942.

Needed Planes Diverted.

Six of the troopships and nine cargo vessels were at sea when the Japs launched their treacherous attacks. Four of the troopships returned to San Francisco and the other two, with 4,500 men abroad, reached Brisbane, Australia. All of the cargo ships eventually reached friendly ports, chiefly in the Southwest Pacific and India.

On Dec. 10 and again on Nov. 22, Jap landings were made on Luzon. On Dec. 22 Prime Minister Churchill, accompanied by the British chiefs of staff, arrived in Washington to confer with President Roosevelt. Out of these conferences plans were developed for immediate strategy and for the landing operations in North Africa almost a year later.

The only strategy left to the inadequate Philippine garrison was to retreat to Bataan. [The Philippine bombing planes were sent to Mindanao and later to Australia.]

At Bataan members of the 27th bombardment squadron fought as infantry because their only weapons, A-24 dive bombers, en route from the United States, never reached them. The planes subsequently went to Australia.

Allied Clamors Heeded.

The Philippines contain some 7,000 islands. In the first months of the war the Japs made landings on only five of these, and in numbers only in Luzon and extremities of Mindanao and Davao. Many important islands have not been occupied in strength to this day.

The Japs could not control the inner islands or inland waters. These could have been kept clear with PT boats, as MacArthur had originally planned, and the islands could have been employed, if supplied, to harass the enemy on vital communications routes.

With Britain calling for every available weapon in the battle of Britain, for the middle east and for Pacific outposts, and other allies calling for arms, the Philippines were neglected.

The British and Dutch argued that the Philippines were gone and the sphere of defense had shifted to Java, Singapore, and Borneo.

Only Three Ships Arrive.

Efforts were made to run the Jap blockade. Money was flown across Africa and India by plane for delivery in Java to tempt small ship owners to undertake the venture.

Of seven ships dispatched from Java only three arrived at Cebu to help the beleaguered American forces. While their cargoes would have been most welcome, they only totaled 40,000 tons of supplies.

Submarines delivered some supplies and evacuated certain personnel during the seige. Several old destroyers were fitted out as blockade runners but none of these reached the islands.

A FASCINATING, USEFUL TREASURE

ORIENTAL RUGS

In few things can you find the enduring beauty, quality and service afforded by genuine hand-knotted Oriental and Aubusson Rugs.

An economical investment, they add refined elegance and distinctive, decorative charm to home or office. And here, at reasonable prices from $15-$4,500 and more, you'll find the largest, most diversified selection in the world. Also an interesting array of "Han-Tuf" and Hooked Rugs in oval and oblong sizes, as well as Broadlooms and Carpeting.

Our long established reputation assures you the finest quality . . . plus sincere and experienced counsel to help you make the most appropriate selection.

IT'S YOUR DUTY—
BUY MORE WAR BONDS NOW!

Open Mondays from 9 A.M. until 9 P.M.

Nahigian Brothers, Inc.

Direct Importers for 54 Years

169 N. Wabash Ave., phone—FRAnklin 8800

Our only location and only phone

BUY WAR BONDS BY PHONE
CALL THE VICTORY NUMBER } Sta 2424

OPEN MONDAY FROM 12 NOON TO 9 P. M.

A sweeping after-inventory clearance

$29.50 $34.50 $39.50

SUITS-TOPCOATS & OVERCOATS

including hundreds of suits & overcoats from our upstairs stocks—reduced to

$21.50

MINOR ALTERATIONS FREE

That's what it is . . a clean sweep of our 1943 stocks . . and to do it quickly we've made reductions that are positively sensational in these days. Here are suits of worsteds, worsted twists, shetlands and tweeds and overcoats of tweeds, velours and deep, warm, fur-like fabrics . . many from our famous upstairs stocks . . real $29.50, $34.50 and $39.50 suits and overcoats for only $21.50. That's the kind of saving you dream about—don't miss it

SIZES FOR EVERYBODY

VALUE BASEMENT

MAURICE L ROTHSCHILD

State at Jackson

ARTIST USED GRAND PIANOS REBUILT BY KIMBALL

★ A Real Investment For the Family — Select One Today.

★★★ KIMBALL'S for QUALITY ★★★

8 Unusual Values in Artist Size Grand Pianos Rebuilt Like New by Kimball

WEBER GRAND, Mah. .... $ 750
KRANICH & BACH, Rosewood .... $ 825
A. B. CHASE, Mah. .... $ 850
BRADBURY, LOUIS XV, Mah. .... $ 875
KIMBALL, H. Mah. .... $ 950
MASON & HAMLIN, Mah. $1250
KIMBALL, 33 Eby. $1250
KIMBALL, L. Mah. $1350

Special—One NEW Kimball Concert Grand Piano
A Rare Value Today at $2450

Allowance for Your Old Piano

W.W. KIMBALL CO.

KIMBALL HALL • 306 SOUTH WABASH

Electric House ILLUMINATED Numbers Complete

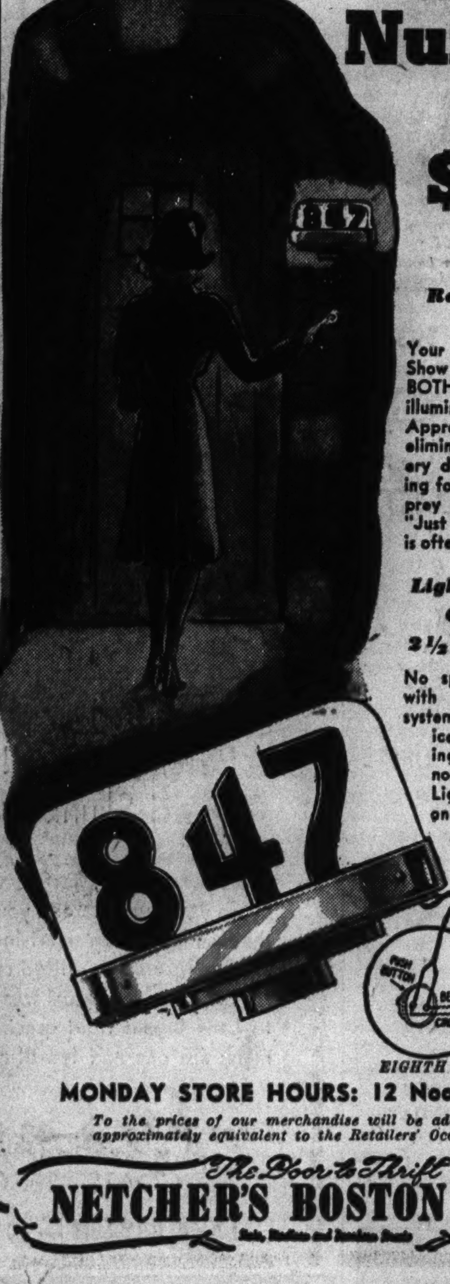

$2.98

Regular List $4.98

Your home instantly identified. Show your address plainly, BOTH NIGHT AND DAY with illuminated house numbers. Appreciated by visitors. Will eliminate annoyances of delivery delays and strangers looking for other addresses. Thieves prey upon unlighted homes. "Just looking for an address" is often an excuse for prowling.

Lighted Continuously Cost Less Than 2½ Cents Per Month

No special wiring. Connects with door bell push button system. Not affected by rain, ice or snow. All age defying materials. Bakelite and non-tarnishing metals. Light bulb guaranteed for one year.

Easy to Install

Being a low rate voltage appliance, fire underwriters ruled it not a fire hazard; hence any individual can install.

EIGHTH FLOOR—HOUSEWARES.

MONDAY STORE HOURS: 12 Noon to 9 P. M.

To the prices of our merchandise will be added an amount approximately equivalent to the Retailers' Occupational Tax.

The Door to Thrift
NETCHER'S BOSTON STORE

DYESS FAMILY ALBUM CALLS ROLL ON HEROES

First of Kin in U. S. Fought Indians During 1700s.

BY CHARLES LEAVELLE.

[Copyright: 1944: By The Chicago Tribune.]

In the little yellow house on Jacobs street in Albany, Tex., a discussion was ending. On one side of the kitchen stood County Judge Richard T. Dyess. Beside him was his son, Edwin, a towheaded youngster of 4.

"All right," said his mother from across the room. "If you've got to see it I suppose you've got to. But, Dick, don't you let Edwin get near that airplane."

"O, I won't," said the judge. "I'm scared of it myself."

The father and son went to the pasture where townsmen stood around a patched De Havilland 8. Strands of baling wire helped support its sagging wings. The year was 1920. The plane, a leftover from World War I, had been flown in by a barnstorming pilot, offering rides at $1 a head. He started the motor. Edwin tugged at his father's coat.

"Daddy," he asked, "are you going to let us ride? Please, Daddy!"

"It must have been that 'us' business that got me," Judge Dyess recalled last week as he described the first airplane ride of the youngster who, in 1943, emerged as one of the great American heroes of the war in the Pacific.

"Anyway, the next thing I knew I was on board with Edwin on my knee and we were looking down people's chimneys."

Mother Guesses Right.

Eighteen years passed before the judge again saw his son in an airplane. On a windy spring day in 1938 he stood with his wife, watching the sand swirl across the Abilene, Tex., flying field. Edwin would be there with 26 comrades on a cross-country flight from Randolph field. As the trim training ships began dropping in, one by one, the judge remarked his son would be in the last plane because his flight number was 27.

"I don't think so," said Mrs. Dyess, starting with a determined stride across the field. Judge Dyess saw her approach the first plane. The pilot sprang down, lifted his goggles, and kissed her. Around his neck was a scarf of parachute silk, dyed a burnt orange. Mrs. Dyess had done the dyeing for Edwin. It hadn't been hard for her to guess the identity of the scarf's wearer.

A fragment of that scarf, tattered and frayed, now is one of her most prized possessions. In the action-packed days that began in 1941 Ed's squadron adopted that color—burnt orange—as its own. It gleamed from the fuselages of the P-35 and P-40 pursuit planes in which Capt. Edwin Dyess and his men shot down Jap Zeroes and bombers and strafed Jap landing parties on Bataan and elsewhere on the island of Luzon in the Philippines.

The Things that Make Up a Hero.

After the fall of Bataan he kept the scarf with him thru three Japanese prison camps and aboard a prison ship, and the fragment Mrs. Dyess now keeps came home with him from the wars.

Since Col. Dyess, hailed by his men as a peerless leader, has countless counter-parts on our farflung battlefronts, a study of his background indicates the factors which make up an American hero.

To begin with heredity, the first Dyess in America was John, a native of Wales, who settled in Georgia as a member of the Oglethorpe colony in 1733. He was Edwin's great-great-grandfather. The flyer's great-grandfather, also a John, helped drive the Seminole Indians into the Everglades. John George Dyess, Ed's grandfather, was a soldier in the Confederate army in the Civil war.

Col. Dyess was not the first member of the family to be a prisoner of war. The grandfather was captured while scouting the Union lines in Pennsylvania and was held near Chicago. He refused an offer of parole because it would have compelled him to swear not to bear arms again, but he soon escaped.

Father Once Taught School.

Judge Dyess, the colonel's father, has—by his own statement—two of the most important qualifications for being President of the United States: He was born in a log cabin and went west in an ox-drawn covered wagon. This journey was from his birthplace near Alexandria, La., to west Texas.

Judge Dyess was graduated from old Burleson college, Greenville, Tex., and attended Baylor university and John Tarleton college, preparing himself for teaching. His first job was one no one else wanted. The high spirited "scholars" of Hunt county had run two teachers out of the county. The board was seeking a high spirited teacher and offered $65 a month instead of the usual $40.

Dyess, the new teacher, moved in, took some of the starch out of the most troublesome scholars, and finished the term without incident. When he accepted a better job in Shackleford county he met and married Miss Hallie Graham, a native of Oglesby, Tex. In 1914 he was elected county tax assessor, serving two terms. He was elected county judge in 1918 and held the post 10 years. Since 1928 he has been district school tax assessor-collector.

Albany, the community in which Col. Dyess grew up, is a typical west Texas county seat and cow town.

On the Main street side is a bronze tablet, surmounted by a steer's head, erected "In Memory of the Texas Cattle Trail to Dodge City and Other Northern Points: 1875-1890." Main street was part of the trail.

Secret Flying Lessons.

It was in this town that Edwin grew up. When he still was a youngster he joined the Boy Scouts.

For a while the youngster delivered and sold a Fort Worth newspaper. Later he worked for a filling station for $80 a month.

The Dyess Family

JUDGE R. T. DYESS.

MRS. RICHARD T. DYESS.

Dyess (left) with his mother after her first plane ride in 1938 at Barksdale field, Shreveport, La. Col. Dyess was a 1st lieutenant at the time. [TRIBUNE Photo.]

The former Elizabeth Nell Dyess, now 23. She is Mrs. Ben S. Denman, wife of an ensign, and lives at Columbus, O.

It was at this time also, his father says, that Edwin began slipping away to take a few lessons from the barnstorming pilots who continued to visit Albany. It was while working on the Humble pipeline that he met a young fellow who had just been washed out at Randolph field, Tex.

Edwin had attended John Tarleton college, at Stephenville, Tex., with the idea of becoming a lawyer. During his summer vacation he had gone to enroll at the University of Texas. But when he met the washout from Randolph field he determined to become a flyer.

Judge Dyess always had wanted Edwin to be an aviator, so when the son came home and announced that he wanted an appointment to the West Point of the air the judge said:

"Son, if she can be got we'll get her."

Prepares to Meet Japs.

Ed got the appointment. He arrived at San Antonio and reported at the air field. And here is where he began to accumulate the philosophy that carried him thru the Japanese prison camps. In his early days at Randolph one of his best friends was killed in an accident.

Ed saw the body. He refused to believe his pal was dead. He preferred to think of him as having been transferred to another air field. Later, witnessing the fall of Bataan, Ed Dyess projected his philosophy. He thought of the Philippines as having been only temporarily lost. He was sure they would be regained, as they will be—and took comfort.

Ed was graduated from Kelly field, which is near Randolph. With his reserve commission as second lieutenant he was transferred to Barksdale field, Shreveport, La., as a member of the 20th pursuit group. When he was transferred a second time, to Hamilton field, Cal., he was promoted to first lieutenant and placed in command of the 21st pursuit squadron.

It was during his stay in California that Ed met and became engaged to Marajen Stevick, co-publisher with her mother of the Champaign [Ill.] News-Gazette. They were married shortly before he sailed with his squadron for Manila.

Ed's last visit home, before he went overseas, was in May, 1941. The next the folks heard of Ed he was a prisoner of war. It was reported to Albany on Dec. 13, 1942, that he had been captured by the Japanese. Judge Dyess said: "I was on the jury commission and was at the courthouse when the Western Union girl came running in, crying. I was expecting a death message. I had to read it the second time.

"The district judge offered to dismiss the commission and get a new one—as the commission is not supposed to be separated—but I thought I could finish the job—so I sent the girl to tell Mrs. Dyess. I asked the judge if it would be all right if I should leave. He said he thought it would be all right. I went home. Later I went back and wrote that report. It is the fastest typing I have ever done."

Recalls Day of Message.

Mrs. Dyess recalled that day: "Every time I looked down the street I could see people crying, but we were happy to think that Edwin was a prisoner and not dead."

Judge Dyess has his own story about the day he read the report in the papers that nothing could be done about the men who had been captured on Bataan. The judge did not want to stand by while his son was a prisoner of any one. He sent an air mail letter to Gen. MacArthur.

"I thought up a plan," he said. "And it would have worked. I wrote to MacArthur for him to get me a submarine and we had quite a correspondence. I knew how to do it, but MacArthur said that I was too old."

Fond of Outdoor Sports.

Judge Dyess then began talking about Ed's youth. Ed, he said, was a great hunter and if he couldn't go hunting he went fishing. His third choice was golf.

Now Mrs. Dyess takes up the story. She likes to recall the times, after Ed was a pilot, that he would break formation while flying over west Texas and give Albany a "buzz." This means flying low.

"Several boys," Mrs. Dyess said, "were studying flying. They would write Ed and ask him to demonstrate certain stunts. He would fly over Albany and do the stunts while the whole town watched."

In 1939 the Dyesses visited Ed at Barksdale field. He took his mother up for a flight. Army regulations forbade taking his father up.

"Ed borrowed a flying suit for me," Mrs. Dyess continued. "Every one thought I would be sick and I never have had so much attention as the officers gave me. When we got into the plane Edwin said to me, 'Here's where I get even with you for all those spankings.' He didn't do any stunts, tho."

When the time came for Ed Dyess to sail for the far east his thoughts probably had little to do with that quiet and peaceful ride on which he had taken his mother. He could not have foreseen the tragic adventures thru which he was to pass. But he knew the thing he faced was to be no picnic. And he had only one fear: that Japan might attack the United States before he could reach the theater of the war.

Ed Dyess was a man such as lots of Americans would like to be. He was a man of nerve—cool, calm courage—who commanded instinctive friendship and admiration. In other words, a man.

Monday 12 to 9—Chicago Store Only

Final
CLEARANCE
Hollander Blended
Northern
MUSKRAT
34, Reg. $250-$295 Coats
$198

Tuxedos with deep cuffs, the very fashion you admired at its regular higher price, yours now at a substantial saving! Yes, northern muskrat . . . that means plump skins from cold climes. All Hollander blended to the rich tones of mink. Just 34, sizes 12-18.

FOURTH FLOOR

THE HUB
Henry C. Lytton & Sons
CHICAGO, STATE AND JACKSON

CHICAGO, MONDAY 12 TO 9
Evanston, 12 to 9:30; Oak Park and Gary, 9:30 to 5:30

FROM THE HUB'S JUNIOR SHOP

It's a
CARDIGAN
IT'S SOFT
and It's All-wool
$19.95

Three ways to make a suit a hit . . . give it a collarless jacket . . . dressmaker touches, and choose a fabric that is 100% pure virgin wool. The suit sketched comes in gold, red, green, blue, beige; 9-17.

SIXTH FLOOR

THE HUB
Henry C. Lytton & Sons
CHICAGO, EVANSTON, OAK PARK, GARY

CHICAGO, MONDAY 12 TO 9
Evanston, 12 to 9:30; Oak Park and Gary, 9:30 to 5:30

Free Monogramming

The Hub's
ALL-PURPOSE
SHIRT
$2.25

Choice of 3 Initials
in 2 Styles
Without Charge

This shirt hails from California and its workmanship is nothing short of amazing! Nicely finished seams, trim shoulder pads, clear buttons. "Baby Luana" fabric, a good spun rayon in blue, beige and white. Sizes 32 to 40.

SPORTSWEAR, SIXTH FLOOR

THE HUB
Henry C. Lytton & Sons
CHICAGO EVANSTON OAK PARK GARY

CHICAGO, MONDAY, 12 TO 9—EVANSTON, 12 to 9:30
OAK PARK AND GARY, 9:30 TO 5:30

Don't Miss
The Hub's
Townley
COAT
Clearance

TUXEDOS
Trimmed with
Luxury Furs
$78

These Furs
Sable-Dyed Muskrat
Beaver-Dyed Mouton
Polo-Dyed Wolf
Black-Dyed Persian Lamb
Tingona Lamb

Not within memory has a style had the popularity of the Tuxedo. It's luxurious, it's flattering . . . and to buy Tuxedos hand-crafted by Townley of fine all-wool fabrics at a saving is an opportunity too good to miss!

FOURTH FLOOR

THE HUB
Henry C. Lytton & Sons
CHICAGO, EVANSTON, OAK PARK, GARY

Mysels Fur Clearance Sale

Open Today Sun. to 5 P.M.

BUY MORE BONDS

Fur Coat INVESTMENTS For the Future

Values up to $225

only $99

Deposit Holds Coat—TERMS TO SUIT

Silver Dyed Fox Greatcoats	$99
Gleaming Black Dyed Skunk	99
Norwegian Blue Dyed Fox	99
Silver Tipped Raccoon Opossum	99
Gray Dyed Caracul Lamb	99
Black Dyed Persian Lamb Paw	99

Other Fur Coats reduced from $1200

3 season written guarantee with every fur coat

Mysels Furs

SINCE 1915

162 N. State St. 4th Floor

RUPTURED?

New Patented DOBBS TRUSS IS SANITARY

(Can Be Washed)

STRAPLESS

BELTLESS

BULBLESS

It holds the muscles together with a soft concave pad—Keeps Rupture tightly closed at all times while working, lifting, walking or swimming. Light weight, touches body in but two places. CANNOT SLIP. Reason should teach you not to place a bulb or ball in opening of rupture, which keeps muscles spread apart.

SINGLE $10 — Free Examination — DOUBLE $15

Free Demonstration—No Obligation

DOBBS TRUSS CO.

5 N. Wabash Ave., Suite 812

Phone FRAnklin 5974 Hours: 10 to 6 Daily

COAL

POCAHONTAS STRAIGHT MINE RUN 8.95 Ton

Pocahontas Domestic M. R.	$ 9.25
Pocahontas Washed Nut	9.50
East. Kentucky Stoker	9.10
Coke, Pea Size	11.30
Illinois Egg	6.40

10-ton loads—7-mile area from Loop

HOSKINS Coal & Dock Corp.

10 S. La Salle St. Central 4200

REDS ANNOUNCE 50 MI. ADVANCE INSIDE POLAND

Push 85 Mi. Past Border; Take Luck, Rovno.

LONDON, Feb. 6 [Sunday]—(AP).—The Red army in a 50 mile westward sweep has captured Rovno and Luck, 85 miles inside Poland, Moscow said early today, while the Germans have lost 4,500 men and 95 tanks in a vain effort to crack the big Russian trap near the Dnieper river.

The march into Poland in the last few days has reconquered 200 towns and hamlets along the main railroad to Warsaw and carried the Red army to within 50 miles of the 1939 Russo-German boundary and to within 290 miles of Germany proper.

The Russians now are in territory captured by the Germans in the first week of their Russian invasion in June, 1941.

Tighten Trap on Nazis.

Announcement of the victory was made in a special order of the day by Premier-Marshal Stalin, who ordered a salute of 20 salvos from 224 Moscow guns in celebration.

Far to the southeast, in the Germans' Dnieper bend salient, the Russians squeezed their encircling lines around 10 trapped Nazi divisions and captured 13 more towns. The Russians also destroyed 30 transport planes with which the Nazis were reported trying to evacuate their principal officers. On Friday the Reds destroyed 88 of these planes.

While soviet planes maintained an aerial blockade of the trapped Germans, the Russians said they beat off strong Nazi attempts to break thru the outside ring of their net to relieve the pocketed enemy.

In the north, the Leningrad front armies were clearing the last German units from the east bank of the Narva river 10 miles inside Estonia and advancing near the east shore of Lake Peipus, Moscow's broadcast war report said.

Win Another Rail Junction.

The advance into old Poland—which the Russians still termed the Ukraine, in line with their claim to this land—overran a large railway junction 10 miles south of Rovno, a district center 22 miles to the southeast of Rovno, and another town 10 miles northeast of Rovno.

Only 85 miles to the southwest lies Lwow, Poland's third largest city, with a peace time population of 318,000, and Swedish reports said pro-Nazi residents of Lwow already were evacuating it hastily.

Lwow is on the last important German supply and escape railway to the easternmost Nazi hold in Russia—the Dnieper bend. The Germans there would be seriously handicapped by loss of this line.

The Polish capital of Warsaw is just 215 miles northwest of Luck.

GERMAN WAR REPORT

Of Russia, Saturday's German war report as broadcast by Berlin, said:

"In the Nikopol area [southern Dnieper bend] the soviets increased their pressure at the south front of the bridgehead and in a salient northwest of the city. Strong enemy attacks were repelled and local dents were sealed off.

"In the area between Kirovograd and Belaya Tserkov [northern Dnieper bend] heavy fighting is still in progress with the enemy, who is attacking time and again and who had been further reënforced. In successful counter-attacks our troops, despite stiff enemy resistance in one sector, broke thru strongly fortified soviet positions and inflicted on the enemy in further thrusts heavy losses in men and material.

"In the region south of the Pripet swamps fluctuating fighting is continuing with enemy infantry and cavalry formations.

"South of the Berezina [river] and at Vitebsk [northern White Russia] our troops also yesterday maintained their positions after an embittered struggle against all attempts by the soviets to break thru.

"In the sector of Nevel up to the Gulf of Finland, strong enemy pressure somewhat lessened yesterday. Several local attacks made by the soviets were repulsed and a major number of enemy tanks were destroyed."

Reds Claim Big Advance in Poland

(Story in adjoining column.)

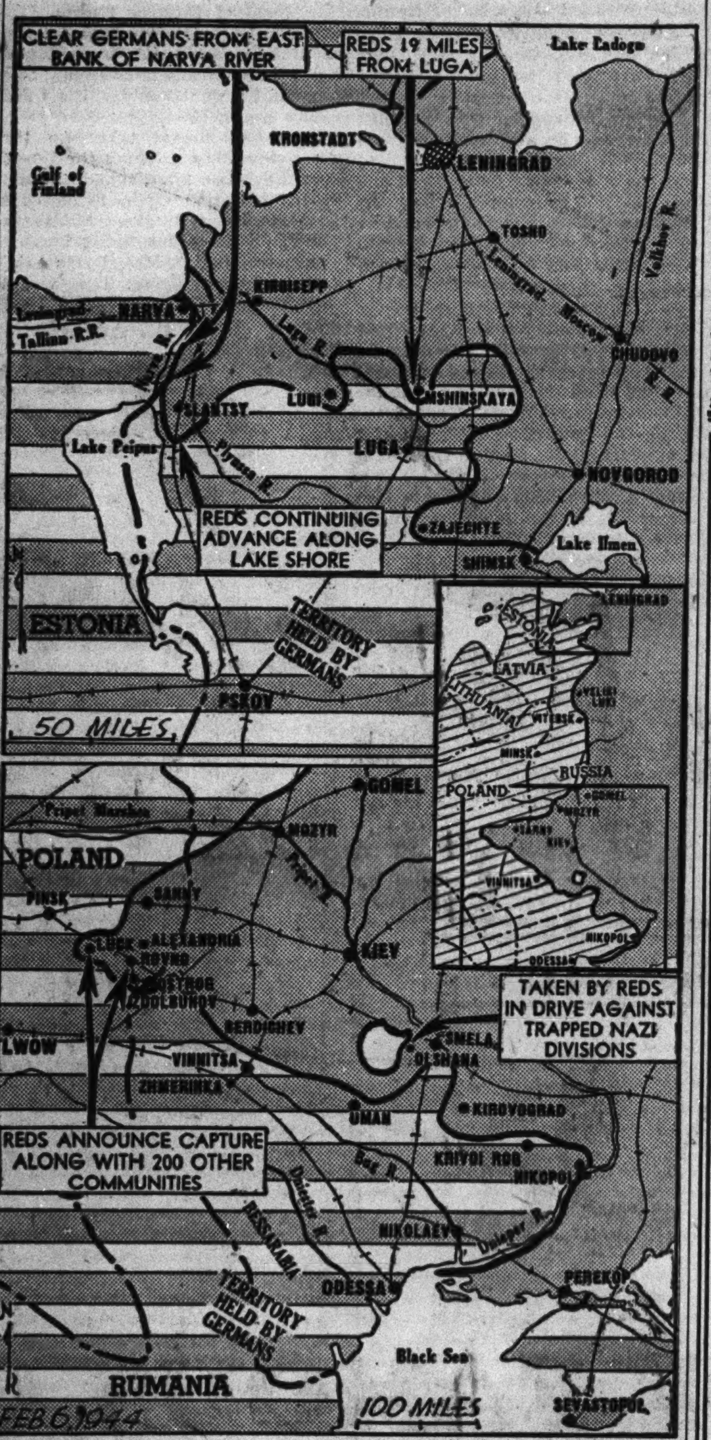

The battle line in active sectors of Russo-German front.

French Battleships Fired in Raid on Toulon: Vichy

LONDON, Feb. 5 (AP).—The German controled Vichy radio today said the French battleship Dunkerque was hit during the bombing of Toulon yesterday and still is burning. The Dunkerque, a 26,500 ton battleship, was scuttled by the French navy when the Germans occupied Toulon in November, 1942, and was reported later to have been dismantled by the Germans.

Crewless Bomber Falls in British Town; Kills Soldier

AN ENGLISH SOUTHEAST COAST TOWN, Feb. 5 (AP).—An American bomber, whose crew had bailed out safely, crashed into the street here today, killing a soldier and wrecking several houses.

19 YANK FLYERS SAVED BY FORCES OF MIHAILOVITCH

New York, Feb. 5 [Special].—The Jugo-Slav Information bureau today announced the crews of two American bombers have been rescued in the mountains of Jugo-Slavia by Gen. Mihailovitch's troops after the flyers had been forced down during a battle with German planes.

News of the rescue was sent from the guerilla commander's secret radio station and picked up here by Press Wireless.

The 19 American flyers were rescued on Jan. 24, the broadcast said, after two groups of Bulgarians, sent to capture the airmen, had been intercepted by Jugo-Slav guerillas and repulsed.

Report Liths Called Up to Resist Invading Reds

STOCKHOLM, Sweden, Feb. 5 (AP).—Mobilization of certain age classes has been proclaimed in Lithuania with a warning the country must protect itself from advancing Russians, the German-controled Scandinavian telegraph bureau reported today. A dispatch to the Helsingfors newspaper Uusi Suomi said the German evacuation order for Narva, near the Russian frontier, was too late to permit the population to take belongings and most refugees had to leave by foot.

ROB COUPLE AT DOOR OF HOME.

Sam Karlov, president of the Karlov Roofing company, 3749 Lawrence avenue, told police yesterday that he and his wife, Lillian, were robbed of $75 and two diamond rings worth $925 by two gunmen who held them up in the vestibule of their home at 3308 Hollywood avenue.

TORIC GROUND BIFOCAL EYEGLASSES

with New Ful-Vue Plastic Frame

★Lenses ★Frames
★Sight Test ★All for 9.95

Come in today for an accurate eyesight check.
Find out if you need glasses.
This includes toric ground bifocal lenses fitted in this new, durable fleshtone plastic frame.
Exceedingly durable, light in weight.
Enjoy good eyesight at this attractive low price.

Consult Dr. Klein for Correct Glasses.

Optical Department, First Floor, Wabash.

CARSON PIRIE SCOTT & CO

Store Hours Monday: 12 Noon to 9 P. M.

WHAT PETERSEN PROMISES PETERSEN DOES

Back the Attack
"Start Punching—from Your Pocketbook"

Petersen's Complete BEDROOM OUTFIT

Steel Coil Spring and Mattress Included in This Great Value Sensation.

4TH WAR LOAN
BUY MORE WAR BONDS

Only $100

FOR THE COMPLETE 5 PIECE OUTFIT

Easy Terms

Streamlined Waterfall Style, Beautifully Grained Walnut Veneers; Genuine Plate Mirrors; large size; 4-Drawer Chest; spacious Dresser; full size Bed. This complete outfit is a Value beyond comparison. 5 pieces as illustrated only 100.00.

Full size mattress and steel spring included

Open Thursday and Saturday Evenings Until 9:30 P. M.

Petersen FURNITURE COMPANY

WHAT PETERSEN PROMISES PETERSEN DOES

NORTH SIDE 1046-56 Belmont
WEST SIDE 4135-41 North Ave.
SOUTH SIDE 6531-35 S. Halsted

MANDEL'S

Special Store Hours Monday: 12 Noon to 9 P. M.

Dependable Watches for Your Valentine

17-Jewel Fob Watch, Gold-Filled, $39.50

7-Jewel Fob Watch, Gold-Filled, $27.50

7-Jewel Fob Watch, Gold-Plated, $19.95

Men's WATERPROOF 7 Jewel Wrist Watch, Anti-Magnetic, Radium Dial, Steel Back, Unbreakable Crystal. $24.50

You couldn't choose a gift more thoughtful, more up-to-the-minute. Just a few of our exquisite watches shown here . . . sure to delight your queen or king of hearts. Limited quantities. See them!

Watches—First Floor—Wabash

Mandel Brothers

CLEARANCE!

Furred Forstmanns

$58

Regular $79.95 Values!

Just imagine it! Forstmann fabrics tailored into these magnificent furred coats and priced at only $58.

COAT SHOP—FIFTH FLOOR.

CLEARANCE!

Chesterfield Coats

$33.00

Regular $39.95 Values!

All-wool overcoating in the style that keeps making headlines! All sizes. All colors.

COAT SHOP—FIFTH FLOOR.

Youthful Women's

Rayon Jersey

$7.95

Blossom Into Spring!

You'll love the scattered nosegays on the rich, black background, the softly gathered bodice, the tucked shoulder detailing! 18½ to 24½.

DRESS SHOP—FIFTH FLOOR.

Youthful Women's

Suit Fashions

$39.95

Yes! 100% All Wool!

Its sunburst yoke tucking, twin-pleated skirt front, and huge embellished buttons mark it as new! Blue, brown and others. 38 to 44.

SUIT SHOP—FIFTH FLOOR.

Final Clearance Sale!

Girls' Winter Coats

About ½ Price

$22.95 Coats . . $11.50
$19.95 Coats . . $10.00
$16.95 Coats . . $ 8.50
$12.95 Coats . . $ 6.50

Mothers! Take advantage of this most unusual clearance offer! NOW is the time to purchase that wanted new coat for your growing daughter! See our gigantic assortment of wraparounds . . . teddy bear coats . . . reversibles and many other styles too numerous to mention! Broken sizes and colors only . . . but a good selection remains!

GIRLS' SHOP—FIFTH FLOOR.

A Perfect Team!

Blouses, Skirts

$3.88 ea.

The smart dressmaker blouse and the pleated wool crepe skirt are like two peas in a pod. Regular and junior sizes.

SPORT SHOP—FIFTH FLOOR.

STORE HOURS MONDAY: 12 NOON TO 9 P. M.

To the prices of our merchandise will be added an amount approximately equivalent to the Retailers' Occupational Tax.

The Door to Thrift

NETCHER'S BOSTON STORE

MORE RUSSIAN GAINS LIKELY IN ESTONIA: LANZA

Campaign Well Planned and Fought.

[This is the first of two articles discussing the war in Europe.]

BY COL. CONRAD H. LANZA.

[Regular contributor to the Field Artillery Journal and recognized as an authority on military matters.]

Two weeks ago this column listed seven Russian campaigns as under way and expressed the opinion that only two were all-out efforts. The first was in the north, where the army groups of Generals Govorov and Meretzkov were operating south of Leningrad. The second was the army group of Gen. Vatutin in the northern Ukraine.

The north campaign has made great gains. It is on the way to accomplishing more. It has already cleared the area south of Leningrad, and is in a good position for an advance in Estonia.

Nazi Troops Outfought.

The battleground has been held by Germany more than two years. There has been ample time to prepare defenses. Up to now they had sufficed to defeat numerous Russian attacks. This time they have gone down rather quickly.

The new front from the Gulf of Finland to Lake Ilmen will be at least 40 miles shorter than the old line. It will require fewer troops to garrison and it will be easier to supply.

The territory recovered by the Russians is forest and swamp and has little economic value. To Russia the gain is that their enemy is pushed out of their country.

Reds Blame Mud.

The second Russian main effort, that of Gen. Vatutin into Poland, was at a standstill for two weeks, until the last day or so. The Russian explanation was unseasonable warm weather. This brought a thaw. The thaw brought mud, which was blamed for the suspension of operations.

Thaws and mud affect both sides impartially. During those two weeks the Germans captured territory which they had previously lost. It would seem that if the Germans could campaign, the Russians could have done the same. And in fact they did, but it was not toward Poland.

A German offensive was directed against the left flank of Gen. Vatutin's advance toward Poland. The Germans aimed at Kiev, thru which important Russian lines of supply extend. On account of its location and direction the Russians could not ignore this threat. They had to send troops to meet it.

Reds Strike to West.

These Russian forces kept the German advance in miles down to a small figure, but the Germans claim that in doing this about 14 Russian divisions were tied up.

Of other Russian offensives none is making special progress. That around Vitebsk continues to be held up by German resistance. To the north of this place the Russians have taken Novosokolniki. If the Russians have the troops available an offensive from this location would come in very well with the successful advances of Generals Govorov and Meretskov further north. Developments in this area should be watched.

Substantial German forces remain on parts of the Dnieper river. New Russian attacks have started against the sector between Belaya, Tserkov, and Cherkasi. The locations reported for the resulting battles indicate that the Germans regained considerable terrain lost in December and early January.

What Each Must Do.

In territory gained the Russians have recently been the winners. Their gains south of Leningrad are in no way balanced by any corresponding German gain. As a war of attrition the net result is not so certain.

The German population of 90 million should normally be able to supply a military contingent of 800,000 men annually. Russia with its larger population should be able to provide at least 1,200,000.

To win in a war of attrition, each side must inflict a greater loss on its opponent than the number of available replacements, while at the same time keeping its own losses down.

For Germany to win over Russia on this basis will require that she inflict a loss of at least three Russians to two Germans, counting German losses on all theaters.

[To be continued.]

Maywood Girls to Avenge Bataan

(Story on page 1.)

[TRIBUNE Photo.]

Sgt. Mary Jane MacGuire of WACS interviewing (left to right) Donna Ion and Louise Schatz, seated; Margaret La Londe, Jane Ferries, Lorraine Milcks, Barbara Oeser, Juanita Rende, Wilma Boeger, Bette Jane Brandt, Evelyn Greene, Shirley Granzow, and Margery Hickey, standing.

TRUCK LOAD OF SWEETS STOLEN.

A truck loaded with $500 worth of chewing gum and candy was stolen yesterday at Ohio and Wells streets, the owner, Dominick Michilotti of 719 West Randolph street, reported to police.

CHICAGO PIANO EXCHANGE

Will pay $600.00 for any Steinway Grand Piano between 20 & 25 yrs. old.

Keystone 2221

Ask for Mr. Savner

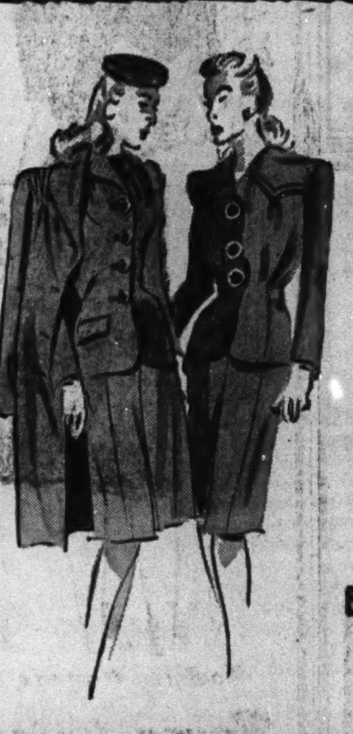

New Spring

SOFT SUITS and COATS

To Match

$39.95 each

Beautifully styled suits and coats! As fresh as the sweet scent of Spring flowers in these luscious shades of Lilac, Goldenrod, Poppy and Bluebell, as well as Navy and Black. All 100% wool, sizes 12 to 20, and junior sizes.

BENSON & RIXON CO
230 S. STATE
4th Floor

***Marshall Field & Company* BASEMENT**

Monday Store Hours, 9:45 to 5:45

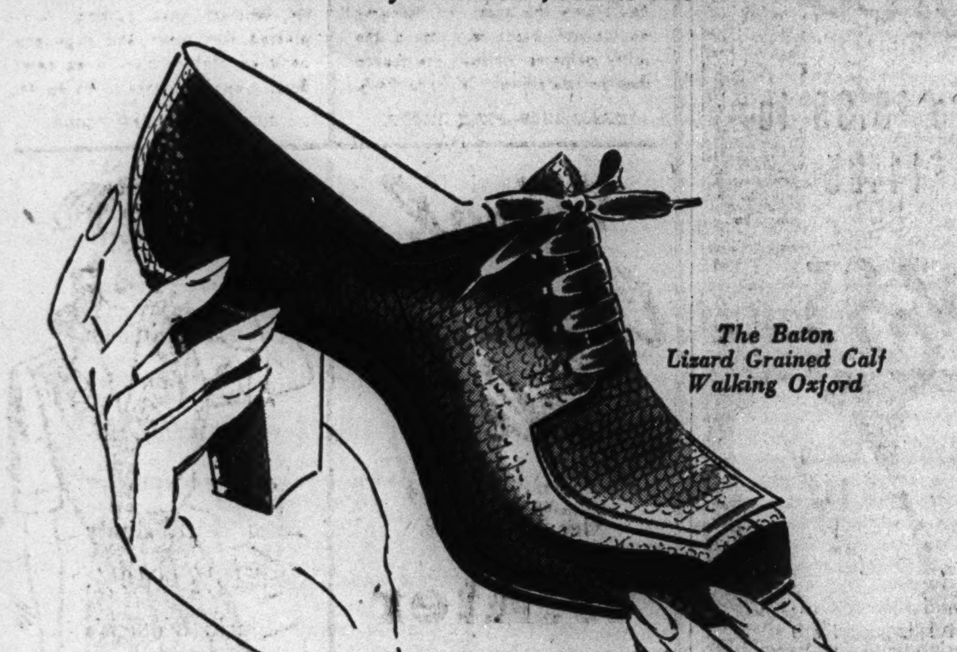

The Baton Lizard Grained Calf Walking Oxford

***Styl-eez* Lizard Grained Calf Oxfords**

Set the Pace for Spring

$7.45 pair

Lizard grained calf oxfords are high on the foot-fashion parade for spring. They're smart as your soft new tweeds and as spirit-lifting as your brightly hued hat. These Styl-eez lizard grained calf oxfords are designed for miles of comfortable walking—sensible heels, flare-fit innersole for support and a walled last for durability. *Basement, North, State*

Two coupons are now valid: No. 18; Book 1; Airplane stamp 1, Book 3

MARSHALL FIELD & COMPANY, BASEMENT

OPEN MONDAY FROM 12 NOON TO 9 P. M.

OF FAMOUS QUALITY SUITS & QUALITY OVERCOATS

$55 $59.50 $65

ALL WOOL SUITS &

$55-$60 OVERCOATS

reduced for clearance to

$49.50

INVENTORY'S just over. And right afterwards, it's always been an old Rothschild custom to give you emphatic savings to clean our fall and winter stocks and make room for spring goods. Well, here are the savings . . big, generous savings . . on fine unfinished worsted suits, worsted cheviot suits, clear finished worsted suits, shetland suits, rare fleece overcoats, cheviot overcoats, velour overcoats, tweed overcoats . . in every good style . . in every good color. So save on famous quality . . like you did in pre-war days

163 SIZES AND PROPORTIONS
UP TO 58 LONG STOUT

MAURICE L ROTHSCHILD

MINNEAPOLIS — *State at Jackson—Chicago* — ST. PAUL

Store Hours: Monday, 12 Noon to 9 P. M. Tuesday Through Saturday, 9:45 A. M. to 5:45 P. M.

The FAIR

STATE & ADAMS STATE 2500

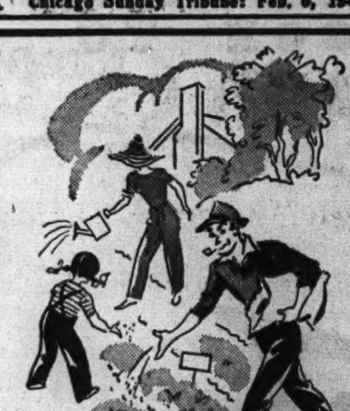

Fertilize Right Now!

FOR A SUCCESSFUL VICTORY GARDEN NEXT SUMMER

If you're going to grow a garden, grow a *good* one—and get it started right now! With the proper fertilization done early, you can be sure of the right plant food in the soil when you begin your Spring planting . . . and your garden will have a head start that will work to your advantage all thru the growing season. Stop in tomorrow, get your fertilizer now, while our stocks are plentiful and complete.

ARMOUR'S SHEEP MANURE

100 lbs.............$2.29

Nature's safe way of feeding plants. Supplies life-giving humus that enriches poor soils.

MILORGANITE

100 lbs.............$2.75

An all-organic fertilizer with a high nitrogen content. Easy to apply, does not burn plants or grass.

WILSON'S BONE MEAL

100 lbs.............$3.59

May be used on lawns, flowers, on shrubs or in Victory gardens without restriction. Will furnish plant food over the entire growing season.

SWIFT'S VICTORY GARDEN VIGORO

50 lbs.............$2.35
100 lbs.............$3.70

A Victory Garden fertilizer with all the elements necessary to insure proper vegetable growth.

★ *Mail and Phone Orders Filled*

The FAIR—Garden Supplies, Sixth Floor. Also Oak Park

Buy War Bonds and Stamps

SOVIET REPUBLIC PLAN MAY YIELD SIBERIAN BASES

Service Paper Mentions That Possibility.

Washington, D. C., Feb. 5 (AP).—The Army and Navy Journal said today that the time is near when the Japanese must risk their fleet. It also revived the suggestion that Japan might be bombed from air bases in Siberia.

The American advance across the Pacific, said the unofficial service publication, has impressed upon Tokio strategists "the necessity of an immediate answer to their vital question of when and where they shall attempt to stop us."

The Journal predicted that the next American step, after reducing the Marshall Islands, will be to use the bases there for a new westward surge to Ponape, Japanese naval and air base to the west.

Wake Neutralized.

Wake Island, to the north of the Marshalls, now has been neutralized with the destruction by bombing of its oil tanks and defenses, the Journal said. Before those facilities can be restored we shall have completed possession of the Marshalls, it added, and Wake then will be untenable.

"That it will be regained by us is a foregone conclusion," the Journal said. "This can be prevented only by the defeat of our fleet, and the fact that the Japanese have had no ships in the vicinity of the Marshalls is an indication that they have determined not to take that risk.

"We do not know, of course, where the fleet will appear, but the strategy which has been pursued shows it will remain close to its bases nearer home, perhaps between Truk and Guam."

Mentions Siberian Bases.

The Journal's discussion of air bases in Siberia was based on the Russian plan of giving independent status to the 16 republics in the soviet union. It said Japan "may find cause for concern" in the power given to the various republics to make separate treaties and that Japan's reaction to a treaty allowing American air bases in Siberia "would be war."

Tho the Journal mentioned "the Siberian republic," this area is included in the Russian soviet federated socialist republic, stretching from the borders of the Baltic states to the Pacific and centered in Moscow.

Questions Peace Powers.

The Journal mentioned the idea of an air base treaty as one of several questions it raised in an editorial.

"Could one of the republics approach Germany with a view to making a separate peace?" it asked.

"If the independence presumably granted in foreign affairs actually exists, that could occur and might take place at the moment German troops are back within their own frontiers. [Foreign Commissar] Molotov's speech indicates that nothing of the kind is possible. In fact, he speaks of the increased prestige of the soviet union as a result of the friendly and allied relations with Great Britain, and the existence of similar good relations with the United States.

"However, nations have changed their policies — Germany invaded Russia when the two countries were in alliance—and what has occurred might do so again."

OFFICIAL WEATHER FORECAST

The United States weather bureau forecast for today and tomorrow and yesterday's table of records follow:

INDIANA: Fair and colder today and tonight. Mostly fair tomorrow with rising temperature. Diminishing winds.

LOWER MICHIGAN: Partly cloudy and much colder today and tonight. Mostly fair with rising temperature tomorrow. Diminishing winds.

UPPER MICHIGAN: Mostly fair and much colder today. Increasing cloudiness and warmer tomorrow with occasional light snow in west. Wind 15 to 20 miles an hour today.

WISCONSIN: Fair today and tonight. Much colder today and continued cold tonight. Increasing cloudiness and warmer tomorrow with light snow in extreme north in afternoon. Diminishing winds.

IOWA: Mostly fair today and tonight. Colder in east and south central today and continued cold tonight. Increasing cloudiness and warmer tomorrow.

MINNESOTA: Fair today followed by increasing cloudiness tonight and mostly cloudy tomorrow. Light snow in north tomorrow. Colder in extreme east and not quite so cold in northwest today. Rising temperature tomorrow and in west and north tonight.

Place of observation. State of weather. Feb. 5, 7:30 p. m. Central war time.	Lowest last 12 hours.	Highest last 24 hours.	Precipitation last 24 hrs.
East central states—			
San Antonio, cloudy	69	47	...
Carbondale, cloudy	65	44	...
Chicago, cloudy	54	32	...
Cincinnati, cloudy	62	31	Tr.
Cleveland, cloudy	54	31	.01
Columbus, cloudy	59	32	Tr.
Detroit, cloudy	51	32	Tr.
Escanaba, snow	34	26	.25
Grand Rapids, rain	46	32	Tr.
Green Bay, cloudy	38	18	.30
Indianapolis, cloudy	56	37	Tr.
Louisville, cloudy	62	38	Tr.
Madison, cloudy	46	24	Tr.
Marquette, snow	29	13	.16
Memphis, cloudy	64	45	...
Milwaukee, cloudy	50	25	Tr.
Nashville, cloudy	67	40	...
Sault Ste. Marie, snow	32	8	.13
Traverse City, snow	44	22	.11
West central states—			
Bismark, clear	3	—2	.12
Des Moines, clear	24	21	...
Dubuque, cloudy	43	32	Tr.
Duluth, clear	17	4	.05
Kansas City, cloudy	53	37	...
Little Rock, rain	60	39	Tr.
Minneapolis, cloudy	31	12	.21
Oklahoma City, cloudy	55	45	...
Omaha, clear	32	44	...
Rapid City, cloudy	18	3	.01
St. Louis, cloudy	60	45	...
Sioux City, clear	25	19	Tr.
Wichita, cloudy	49	43	...
Williston, clear	16	—1	.23
Eastern states—			
Atlanta, cloudy	64	33	...
Boston, cloudy	39	21	...
Buffalo, rain	48	26	Tr.
Eastport, cloudy	34	10	...
New York, cloudy	42	28	...
Philadelphia, cloudy	48	26	...
Pittsburgh, cloudy	56	31	...
Washington, cloudy	53	28	...
Gulf states—			
Abilene, cloudy	62	53	.09
Amarillo, cloudy	50	42	...
Brownsville, cloudy	79	60	...
El Paso, cloudy	63	46	.01
Fort Worth, cloudy	66	51	.01
Jacksonville, cloudy	69	35	...
Miami, cloudy	69	50	...
New Orleans, cloudy	70	50	...
Mountain states—			
Albuquerque, cloudy	60	33	...
Boise, cloudy	47	34	.01
Cheyenne, cloudy	42	22	Tr.
Denver, cloudy	46	28	...
Havre, cloudy	25	—7	Tr.
Helena, cloudy	43	17	Tr.
Phoenix, clear	79	36	...
Pueblo, cloudy	48	29	...
Salt Lake City, cloudy	43	27	...
Pacific states—			
Fresno, cloudy	57	40	...
Los Angeles, clear	75	40	...
San Francisco, cloudy	62	42	...
Portland, rain	52	41	.29
San Diego, clear	70	46	...
Seattle, rain	50	42	.20
Spokane, cloudy	39	33	.05
Yuma, clear	78	50	...

LATVIA MINISTER SEES MENACE IN 16 SOVIET UNITS

Washington, Feb. 5 (AP).—Latvia's minister to the United States, Alfred Bilmanis, today waived aside a reported soviet charge that he had "behaved" as "one of Hitler's flunkies" and an enemy of the Latvian people.

Alfred Bilmanis.

"I have been hounded with the same kind of insult from the Nazis," he said.

Bilmanis expressed apprehension that the greater autonomy plan is a device to make possible the soviet retention of Latvia, Lithuania, and Esthonia.

[Moscow radio last night quoted a report by Tass, official news agency, saying a deputy in the soviet parliament had denounced Bilmanis during debate on giving 16 individual soviet republics autonomy. Latvia was taken into the union Aug. 3, 1940, an incorporation not recognized by the United States and Great Britain.]

Remain Under Communists.

"Any of these autonomous republics may get their own foreign policy and raise their own armies," he said, "but the influence of the Communist party will remain supreme."

Bilmanis added he had been appointed minister in 1932 by "the legally elected Latvian government" and that he considered it his highest honor and duty to represent the Latvian people.

Cites Violation by Bolsheviks.

He declared his country, along with Lithuania and Estonia, had been violated twice in recent history—"first in 1940 by the bolsheviks and in 1941 by the Nazis."

He explained the Latvian position as a desire to return to the status established by the Latvian 1920 treaty with Moscow. Under this treaty, Moscow recognized Latvia's independence. Before World War I. Latvia was part of Russia.

Bilmanis asserted the plebiscite held by the Russians in July, 1940, in which the Latvians voted to join the soviet union, was "engineered."

Turkey Shaken by 36 New Earthquakes, Nazis Report

New York, Feb. 5 (AP).—The Nazi propaganda agency transmitted a German language dispatch to controled Balkan newspapers today saying 36 new earth shocks had been recorded in Turkey during the last 24 hours. The dispatch put the death toll in recent earthquakes at 1,395.

6 LOST, 4 SAVED AS FLYING FORT CRASHES AT SEA

Tampa, Fla., Feb. 5 (AP).—Six army flyers are missing in the crash of a B-17 Flying Fortress yesterday in the Gulf of Mexico 25 miles south of Venice, Fla., Col. Wendell B. McCoy, Drew field base commander, announced tonight. Four other members of the crew were rescued, including Pvt. Charles S. Hesson, Rockport, Ind., assistant engineer.

Nine Perish at Sea.

Miami, Fla., Feb. 5 (AP).—Naval district headquarters today announced the loss of nine navy and marine corps men Thursday in the crash of a plane into the sea seven miles east of Miami. The dead were attached to the Fort Lauderdale, Fla., naval air station.

Six Die in Crash.

El Paso, Tex., Feb. 5 (AP).—Four officers and two enlisted men were killed in the crash of an army bomber yesterday 60 miles southeast of El Paso, at McNary, Tex., Biggs field air base officials reported tonight.

50 Italian Soldiers Shot in Nazi Reprisal at Milan

BARCELONA, Feb. 5 (AP).—Fifty Italian prisoners, many of them members of the Italian army loyal to Marshal Pietro Badoglio, have been executed by Germans in Milan as a "reprisal" for the assassination of the Milan chief of police, diplomatic quarters reported today.

SAVE ON CIGARETTES

ALL STANDARD BRANDS

LUCKIES
★ CAMELS
CHESTERFIELDS
RALEIGHS
OLD GOLD
PALL MALL
★ PHILIP MORRIS
★ KOOL

$1.29 Carton Ten Packs (200 Cigarettes)

Marvel, Domino, Carton $1.10

MINIMUM 3 CARTONS TOTAL

Include for Postage and Service within 150 miles—11c for 3 cartons—add 1c for each additional carton.

★ 1 CARTON LIMIT PER ORDER
ALL OTHER BRANDS NO LIMIT

Thousands of Satisfied Customers
All Orders Insured

ALL ORDERS SHIPPED PROMPTLY ON RECEIPT OF CHECK OR MONEY ORDER
(Order today. Prices subject to change.)

Edward Sales Co.
Dept. TR HAMMOND, IND.

CASH FOR YOUR OLD PIANO

Don't sell your old piano until you get our estimate.

BALDWIN CO.
323 SOUTH WABASH
PHONE TODAY, WABASH 6900

BUY ANOTHER WAR BOND

MONDAY—STORE HOURS—12 NOON TO 9 P. M.

Our beautiful Adapto Shoes reduced for

Clearance

were $8.95 to $11.95

$6.95

Broken Sizes
4½ to 11
AA TO EE

Adapto Shoes are the first and forever love of women who know their BEAUTY and their COMFORT . . . and long-wearing quality! Included are oxfords, ties, pumps and stepins for dress and tailored wear . . . in black, or brown suede or gabardine! . . . Also gold and silver. . . . No phone or mail orders, please.

Lane Bryant

SHOES—MAIN FLOOR ● 101 N. WABASH AVE.

[ADVERTISMENT]

Getting Up Nights Nervousness and Kidney Strain

If you're feeling out o'sorts, Get Up Nights or suffer from Burning Passages, Backache, Swollen Ankles, Nervousness, Rheumatic Pains, Dizziness, Circles Under Eyes and feel worn-out, the cause may be non-organic and non-systemic Kidney and Bladder troubles.

Worry, Colds, working too hard, or overeating or drinking may create an excess of Acids and overload your Kidneys so that they need help to flush out poisonous wastes that might otherwise undermine your health.

Help Kidneys Remove Acids

Nature provides the Kidneys to clean and purify your blood and to remove excess Acids. The Kidneys contain about nine million tiny tubes or filters through which the heart pumps blood about 200 times an hour, night and day, so it's easy to see that they may get tired and slow down when overloaded.

Seventeen years ago a practicing physician's prescription called Cystex was made available to the public through drug stores, making it easy and inexpensive to help thousands suffering from non-organic and non-systemic Kidney and Bladder troubles in these three simple ways: 1. Help the Kidneys remove excess acids which may become poisoning and irritating. 2. To palliate burning and smarting of the urinary passages, and bladder irritation. 3. Help the Kidneys flush out wastes which may become poisonous if allowed to accumulate, thus aiding nature in stimulating an increase of energy, which may easily make you feel years younger.

3 Day Trial Offer

To prove that Cystex may be the very medicine you need make this fair-play trial offer: Get a three-day supply of Cystex from your druggist today for only 35c. Take it exactly as directed and see the results in your own particular case—if not delighted and really surprised, or if not satisfied for any reason at all, simply return the empty package, and your money will be refunded in full. This is guaranteed. You have everything to gain and nothing to lose, so start your Cystex 3-day trial today.

AUTHOR'S NOTE: *Cystex is produced under the direction of a licensed physician for The Knox Co., one of the largest drug companies in the world with laboratory connections in the U.S.A., Canada, England, Australia and South America. The guarantee of money back unless satisfied is enforced 100% and is a dependable form of assurance to all users of Cystex.*

Now 35c-75c-$1.50

Cystex

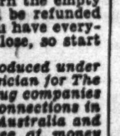

MONDAY—12 NOON TO 9 P. M.

★ Stop!
★ Look!
★ Compare!

Furs with a Future . . .
. . . at Clearance Prices

A terrific lineup of longtime-investment fur coats! Superfine pelts, excellent workmanship and styling . . . coats that will give you a lifetime of beauty and service! Inquire about our convenient time-payment plan.

Group 1. Reduced to $89

	Formerly	Now
4 Sable Dyed Muskrat Coats	100.00	89.00
2 Raccoon Dyed Opossum Coats	100.00	89.00
5 Sable Dyed Marmot Coats	100.00	89.00
8 Seal Dyed Coney Coats	100.00	89.00
6 Weaseltone Coney Coats	100.00	89.00

Group 2. Reduced to $149

	Formerly	Now
2 Norwegian Blue Dyed Fox Coats	189.00	149.00
8 Lynx Cat Coats	200.00	149.00
2 Black Dyed Persian Lamb Coats	200.00	149.00
5 Polar Dyed Wolf Coats	200.00	149.00
6 Black Dyed Persian Paw Coats	200.00	149.00

Group 3. Reduced to $189

	Formerly	Now
1 Natural Gray Squirrel Coat	225.00	189.00
1 Natural Gray Persian Paw Coat	225.00	189.00
15 Sable Dyed Muskrat Coats	229.00	189.00
20 Hollander Black Dyed Persian Lambs	249.00	189.00

Sketched . . .
Hollander Dyed Black Persian
Formerly, $249 189.00

Furs—Third Floor of Fashion, South Room

GOLDBLATT'S *State Street*

Marshall Field & Company
BASEMENT

Monday Store Hours, 9:45 to 5:45

Telephone or Order by Mail
If You Can't Come In

You're Smart About Spring . . . in Our "CHICAGO CLASSIC"

$8.95

It's smart! It's basic! It's a dress you can wear *everywhere*, and be proud as a peacock that it's yours. Twisted weave in fine rayon crepe, with a vestee of shell pink or white . . . or self-material. Four novelty buttons. V dart shoulder treatment, accented by bodice bows. Three-quarter length sleeves. Yoked front skirt, slimly gored. In sizes 12 to 20, and 16½ to 18½. Colors: Navy, aqua, green, black. *Women's and Misses' Dresses—Basement, North, State. Also in Evanston and Oak Park Basements.*

---------- Clip and Mail This Order Coupon ----------
or Telephone

Personal Shopping Service, State 1000
Marshall Field & Company
121 North State Street, Chicago 90, Illinois
Please send me the $8.95 "Chicago Classic"

SIZE COLOR PREFERRED SECOND COLOR CHOICE

Print with a pencil, please. Ink blots.

Name ....
Address ....
City .... *State* ....

On purchases to be delivered in Illinois, 2% should be added to quoted price to cover additional expense due to the Illinois Retailers' Occupation Tax. Postage charges are extra to all points outside our regular delivery zone.

MARSHALL FIELD & COMPANY, BASEMENT

MILLION LITHS PUSH F. D. R. FOR FREE HOMELAND

Representatives in N. Y. Cite 'Charter.'

New York, Feb. 5 [Special].—Several hundred Americans of Lithuanian descent, representing a million of their compatriots in 21 states, endorsed a petition to President Roosevelt today for aid "in the restoration of the independence of the republic of Lithuania."

The delegates attending the first national convention of Americans of Lithuanian descent also pledged their support of a drive for 5 million dollars as their contribution to the fourth war loan.

Base Plea on "Charter."

Basing their plea for the renewal of the independence of their country, established 26 years ago, upon the principles enunciated in the Atlantic charter, the petition stated that "the people of Lithuania are very much shocked at the announced intention of soviet Russia to deprive Lithuania of her freedom and independence."

Newbold Morris, president of the city counsel, who welcomed the visitors on behalf of the city, said he believes the people of Lithuania have earned the right to their independence by their adherence to the principles of democracy thruout their history, and that they will find a way to restore their country to its independent status.

Anthony A. Olis, Chicago attorney, who was chairman of the convention, after citing the recent agreement made with Russia under a nonaggression pact in 1939, declared: "We learned this week that despite the pronouncement of the Atlantic charter, Lithuania is not to be given its independence but rather will be one of Russia's 16 spheres of influence."

Leaves Charter Out.

"This development," he continued, "does not square with the letter or spirit of the Atlantic charter, and is a violation of the treaties which existed between Lithuania and Russia. We believe from our first hand knowledge that the people of Lithuania do not want a partial autonomy but rather the reëstablishment of the independence they won 26 years ago."

Mrs. Antonas Smetona, widow of the late president of Lithuania, and their son, Julius, presented similar views to the delegates in their own language.

Russia Puts Curb on Movie Attendance by Children

MOSCOW, Feb. 5 (AP).—Russia, seeking to stamp out war time juvenile delinquency, today announced a program of greater attention to education and clamped down on the country's movie attending youngsters. A decree forbids children under 16 from attending movies during school days without special permission and only then when accompained by approved teachers or adult school leaders.

FRENCH DISTILLERY BURNS.

LONDON, Feb. 5 [AP].—A Vichy broadcast heard here today said fire razed a Hennessy distillery, destroying 12,000 gallons of cognac.

Feuer Fur Co.
162 N. State Street
2nd Floor—Butler Bldg.

OPEN SUNDAY 10 to 5 MONDAY 10 to 9 P. M.

Use Our Lay-away Plan

Final Closeout **$100**

VALUES TO $195

See these outstanding values! Buy now for next year!

Silver Dyed Fox Greatcoats...$100
Lustrous Black Dyed Skunk.. 100
Black Dyed Persian Lamb Paw 100
Norwegian Blue Dyed Fox... 100
Mink Dyed Marmot......... 100
and many other great values up to $1500

Feuer Fur Co.
162 N. State St. 2nd Floor

CHICAGO STORE OPEN MONDAY 12 NOON TO 9 P. M.
Evanston, 12 to 9:30. Oak Park, Gary, 9:30 to 5:30

Clearance

Boys' and Students' $18.50 to $25

FINGERTIPS

Your Choice of Entire Stock

A once in a lifetime opportunity . . . your chance to get that super-slick fingertip you've always wanted at a price you can afford to pay! Reversibles, heavyweight Barbour or Horner fleeces with wool or celanese linings. Teal, brown vicuna or camel colors. Sizes 12 to 24. *Seventh Floor*

$14.50

THE HUB
Henry C. Lytton & Sons
CHICAGO EVANSTON OAK PARK GARY

Store Hours—Open Every Monday and Thursday Evening Until 9:30 P. M. Other Weekdays Until 5:30 P. M.

Over 250,000 square feet of floor space
703 to 721 W. Madison St. (*Just East of Halsted*)

FREE PARKING—Please drive to our door. Attendant parks your car.

John M. Smyth Company Madison East of Halsted
JOHN M. SMYTH, President WILLIAM P. SMYTH, Vice-Pres.

Chicago's Largest Store of Lovely Things for the Home

This Service Is FREE. TAXI OVER FROM THE LOOP TO OUR STORE. *We Pay the Fare*

Just one mile West of State Street

Recommended

This year the John M. Smyth Store starts its 77th year . . . in business on Madison Street, in Chicago . . . *78% of our business* through the past year came to us by the recommendation of old customers and friends. . . . It is unusually significant that a business firm could stay so long in business in one location—it could only be due to a good reputation for quality and low prices and for decency in the conduct of a commercial enterprise — for these reasons our customers recommend us.

Lamps Dinnerware Silverware Gift Shop 1st Floor

Eighteenth Century Bedroom Suite
Bed, Dresser and Chest, $85.00

This smartly styled Suite sturdily constructed of Prima Vera veneers in combination with durable Gumwood, is finished in a lovely Mahogany finish; the cabinet pieces have gracefully curved fronts and the drawers have oak interiors and are center guided. *Bed comes full or twin size, $24; Vanity, $34, and Bench, $9.75, are available if desired; also Night Table at $11.75; Dresser, 40" wide, $34.00; Chest, 32" wide, $27.00.*

Boudoir Chair, $19.95
Printed Floral Sateen Covering in gay colors on natural background; soft buttoned seat and back, with ruffle.

Kneehole Desk, $34.75
In 18th Century design; choice of Mahogany or Walnut in combination with hardwood. 9 drawers; dimensions 41x21x30".

Desk Chair, $6.75
Duncan Phyfe; choice of Mahogany or Walnut finish on Birch; Wine or Blue stripe damask and antique white leatherette seat cover.

Deferred Payment If Desired. Any questions telephone Monroe 7480

Braided Rugs
A new, splendid quality rug; close and thickly braided; multiple color backgrounds with double-banded borders in a choice of colors. Sizes from 2x4', $5.25, to 4 ft. circle, $11.

Arm Chair, $19.75
Solid Mahogany; shield back; graceful Sheraton style; seat upholstered in Damask, Frieze, Brocatelle or Velvet.

FINELY STYLED AND BUILT FOR COMFORT WITH ALL STEEL SPRING BASE CONSTRUCTION

Mirror, $23.75
Gold and ivory finish with leaf ornamentations. Dimensions 28½x40½".

Occasional Chair, $19.75
Hepplewhite design; choice of Brocatelle or Damask covering in a variety of interesting colors. Channel back.

Tier Table, $14.75
Genuine Mahogany; 31 inches high; pedestal base and two tiers.

Lounge Chair, $69.75
Solid Mahogany Chippendale style; attached pillow back; reversible spring filled cushion and steel spring base construction; covering in a choice of Blue or Eggshell Tapestry and Rose or Blue Brocatelle.

Barrel Chair, $89
Solid Mahogany, hand tied spring constructed base, reversible spring cushion. Covered in Tapestry or Damask. Channel back.

Cocktail Table, $9.75
Genuine Mahogany; Duncan Phyfe base. Glass insert top; (33x17x18" high).

English Davenport, $179
Spring constructed base; reversible spring cushions; upholstered in lovely Rose color matelasse, Mahogany finish on sturdy hardwood frame. A very comfortable style.

OPEN TOMORROW NIGHT

Lamp Tables, (each) $18.75
Genuine Mahogany; carved decorations; shown at side of Sofa; scalloped gallery edges all three shelves. Dimensions 20x15x29".

INTERIOR DECORATING SERVICE
There is no extra charge if you wish particular advice on any furnishings problem . . . our competent decorating staff will give you helpful co-operation and suggestions . . . just ask your salesman for this special service or telephone us at MONROE 7480.

Complete Homefurnisher . . . Established 1867 . . . 76 Years of Good Furniture

BUY ANOTHER WAR BOND

MONDAY—STORE HOURS 12 NOON TO 9 P. M.

Furs of TOMORROW at Today's Low Price

$50 "BUYS"

ANY OF THESE NEW FUR COAT VALUES

- Mink-Dyed Muskrat!
- Beaver-Dyed Mouton Lamb!
- Mink-Dyed Pieced Marmot!
- Silver-Dyed Raccoon Sides!
- Krimmer-Dyed Lamb!
- Skunk-Dyed Opossum!
- Mink-Dyed Coney!
- Black-Dyed Persian Paws!
- Black Seal-Dyed Coney!
- Red-Dyed Fox!

Sizes 12 to 52 in the Group

10% DEPOSIT HOLDS COAT • USE OUR EASY 10-PAY PLAN

Lane Bryant
BASEMENT FUR SALON
101 N. WABASH AVE.

HOW U. S. AIRMEN WHIZ AROUND A WHIRLING WORLD

Sky Routes Quicken to Tempo of War.

A TRANS-ATLANTIC AIRPORT, Feb. 5 (AP).—The casualness with which pilots take transports and freight planes from this spot every few hours for distant dots beyond the seven seas is a fascinating spectacle.

Coming in one door, his eyes aflame with strain, is a guy called "Joe," whose flight book reads like a 50-year record of the wanderings of Marco Polo. Of his trip's log, he has written—"Time: Calcutta to censored, 60 hours, 13 minutes."

Brushing against the Calcutta pilot on the way out is "Shorty"—bound for London, only 16 hours, if the weather holds.

On Way to Fighters.

Far down the runway freight handlers are loading a rush order for airplane part replacements in the South Pacific. In all probability these parts will be fitted on fighter planes diving at Japs within a week.

In the "briefing room," six men—two pilots, a co-pilot, navigator, radio operator, and engineer—are learning in detail what weather, landing conditions, native color, and temperaments can be expected on an emergency "run to nowhere."

All this activity sums up to the fact that the United States airlines have closed the gap on the globe with 'round-the-world air routes.

Veterans who "sweated out" the hazards of overocean routes, so generals, diplomats, and couriers could be carried to fronts along with war gear, challenge any nation to take away our "supremacy of the air."

Can Only Lose by Treaties.

Day by day tests of American planes and men have left tough minded United States flight experts with the belief that America has nothing to fear in the air future of the world, except unbalanced air trade treaties.

As an example this is how a group of these worldly wise, but modest pilots were "shooting the breeze" about a wedding anniversary party at Pete's house in Connecticut a couple of weeks from now.

The conversation went like this:

First pilot: "Okay, I'll pick up my golf clubs in Scotland this trip."

Second pilot: "Better bring your ice skates. Don't let this warm spell fool you. Where'd you leave them—in Newfoundland?"

Third pilot: "I could probably get Pete's wife a Russian samovar for an anniversary present. . . ."

Fourth pilot: "Yeah . . . or some of that Algerian lace. She likes pretty stuff for the house."

But the impressive part of this was the total absence of any doubt about getting back. Nowadays they fly around storms. In addition to accurate weather forecasting, the science of radio communications keeps a pilot well informed on journeys.

This Can Be Told.

Among things that can be told without revealing secrets to the enemy are these: Transport planes now click off an average of 10 hours flying a day.

Pilots average about 100 hours a month, compared with 85 hours before the war.

The 600 mile flight between northeast India and China is carrying more supplies into China than was formerly taken in via a fleet of trucks on the Burma road.

These veteran airmen—like the men who first blazed the overland trails to the west—say that these international air lines are all laid out, and that they're here to stay.

Blast Air Bases

(Story in adjoining column.)

Targets inside France.

WILMETTE YANK LIES FOR 13 DAYS BEHIND JAP LINE

Wounded, He's Saved by Natives.

SOMEWHERE IN AUSTRALIA, Feb. 6 [Sunday]—(AP).—After 13 days alone and wounded in the New Britain jungles, deep within Japanese lines, Robert F. Winter of 418 Ridge road, Wilmette, Ill., technician fourth grade, related details of an amazing exploit, ending with rescue by friendly natives.

Robert F. Winter.

Now almost recovered by machine gun wounds in both legs, Winter was among two bargeloads of men who volunteered to reconnoiter enemy strength beyond Arawe, where Americans made their first New Britain landing.

When near their objective a large Japanese barge moved into view followed by six more barges loaded with enemy soldiers. Retreat was cut off.

Barge Runs on Reef.

The Japanese opened fire. Winter's barge ran on a reef. Prompt action by another technician, Herman Schneider of North Canton, O., saved Winter's boat. He threw it a line and pulled it free.

The Japanese heavily outgunned the Americans. One shell hit the engine on Schneider's boat, which coasted shoreward until it bogged down 15 yards from land. One small Jap barge which came close was silenced. Winter got his first wound in the left leg.

"It didn't go deep and I pulled the slug out, feeling pretty good about not being hit hard," he said. "Then three more slugs went thru the other leg. Two more of our men were hit and it was time to get out of there."

Schneider carried him to shore, where Pvt. Edward Regione of Cambridge, Mass., the only medic in the party, dressed the wounds.

Leave Him Behind.

With information necessary for furtherance of the campaign, there was only one thing to do; leave Winter behind. The men tried carrying him, but he was too heavy.

"I had half a can of water and rations," said Winter. "Schneider said a few prayers over me and gave me his prayer book. I didn't think I'd get out and I guess he didn't either. I hardly moved the first day, but the second I tried to get up. I kept track of time by scratching my canteen."

Later Winter managed to get to the shore, where he picked up food, a can of water, and copies of magazines. Then came the day when natives appeared carrying a note from an Australian officer saying its bearers would take Winter back to Arawe.

1,400 AMERICAN PLANES BLAST 6 NAZI AIR BASES

LONDON, Feb. 5 (AP).—An American armada of probably 1,400 planes carried out one of the war's heaviest operations against multiple targets in France today, with heavy bombers hammering six of the Germans' prize air fields to wind up two weeks of terrific sky bombardment.

The United States Flying Fortresses and Liberators slashed into France to the outskirts of Paris and Tours. The six air fields hammered to smoking wreckage have been used by Nazi planes flying to Britain and challenging the allies' Germany-bound bomber fleets.

While official figures were lacking, United States army headquarters said the attacks were carried out by "strong forces" which probably meant that 700 heavy bombers escorted by around 500 fighters dropped something like 1,000 tons of bombs.

Pound Mysterious Targets.

At the same time formations of medium light bombers, including more than 200 American Marauders, pounded mysterious German installations on the French channel coast. British Bostons and Mitchells hit still another air field at Beauvais-tille in northern France.

Twelve allied planes, including two United States heavy bombers, failed to return from the day's operations, an army bulletin said late tonight. Ten German planes were shot down, four by the gunners on the big bombers and six by escorting fighters.

Declaring that good bombing results were reported, the war bulletin said that "once again opposition from the air generally was weak tho in some instances flak was strong."

Villacoublay, five miles southwest of Paris, was hit by the heavy bombers which also blasted fields at Orleans-Bricy, and Chateaudun, each about 60 miles south of Paris, and Avord, Chateauroux-La Martinerie, and Tours, all about 125 to 150 miles south and southwest of Paris.

Bag Many Nazi Planes.

The skies were cloudless and the fields were bombed successfully, returning flyers reported. They said many German fighters were destroyed on the ground and that those which managed to get into the air were kept at bay by American and British escort planes.

Berlin's long wave radio transmitters went off the air early tonight for "technical reasons," suggesting that R. A. F. night bombers were following up the American daylight raids with new blows against the Nazi continent—possibly against Berlin itself.

In seven days ending at dawn last Monday allied planes based in Britain flew 12,000 sorties over Europe and raids since then probably have added at least 8,000 to that total. Nine thousand long tons of bombs were dropped on Germany alone last week with another six to seven thousand tons probably added in the last six days.

Thus in the past two weeks Nazi Europe has been bombed and gunned by allied planes flying at the rate of about 1,400 sorties every 24 hours.

Berlin "City of Ruin"

BERNE, Switzerland, Feb. 5 (AP).—Berliners, speaking of their city, no longer refer to it as the reich's capital but as the "reich's city of ruin," a Budapest dispatch to the Gazette de Lausanne said today. Specialists estimate it will require at least eight years merely to clear away the debris, the dispatch said.

EDGAR LEE MASTERS DESCRIBED AS VICTIM OF IMPOVERISHMENT

New York, Feb. 5 (AP).—Edgar Lee Masters, 74 years old, one of America's best known poets and author of "Spoon River Anthology," is recovering from an illness induced by impoverishment, his physician reported today.

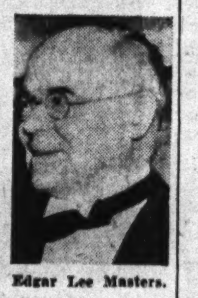

Edgar Lee Masters.

Dr. Philip Strax said that Masters is being cared for at a convalescent home in the Bronx thru funds furnished by the Authors' league. He explained that Masters, suffering from malnutrition and pneumonia, was found at a hotel by a friend and was taken to the Bellevue hospital.

Dr. Strax said he reported the situation to a member of the Authors' league and that organization financed Masters' removal to another hospital, where the poet remained four weeks before moving to the convalescent home. Masters is expected to leave the convalescent home next week the doctor said.

Store Hours Monday, 12 Noon to 9 P. M.

BACK THE ATTACK

CARSON PIRIE SCOTT & CO

THE OLD GOLD AND SILVER EXCHANGE

Buys Diamonds

Cash Is Paid Immediately

Old pieces with gold and silver content—dental gold, ring settings, jewelry, sterling silver, watch cases, eyeglass frames are also bought.

NOTICE: WE HAVE NO OUTSIDE SOLICITORS

Gold Department Operated by Leo M. Alexander
Licensed on Treasury Form T. G. L. 12
Pursuant to the Gold Reserve Act of 1934, No. 4438

Second Floor, Near Cashiers

BUY WAR BONDS

Happy Relief When You're Sluggish, Upset

WHEN CONSTIPATION makes you feel punk as the dickens, brings on stomach upset, sour taste, gassy discomfort, take Dr. Caldwell's famous medicine to quickly pull the trigger on lazy "innards", and help you feel bright and chipper again.

DR. CALDWELL'S is the wonderful senna laxative contained in good old Syrup Pepsin to make it so easy to take.

MANY DOCTORS use pepsin preparations in prescriptions to make the medicine more palatable and agreeable to take. So be sure your laxative is contained in Syrup Pepsin.

INSIST ON DR. CALDWELL'S—the favorite of millions for 50 years, and feel that wholesome relief from constipation. Even finicky children love it.

CAUTION: Use only as directed.

DR. CALDWELL'S SENNA LAXATIVE CONTAINED IN SYRUP PEPSIN

BACKACHE may BEG

for fast diuretic aid WHEN KIDNEY FUNCTION LAGS from this need . . . .

Functional kidney disturbance due to need of diuretic aid may cause stabbing backache! May cause urinary flow to be frequent, yet scanty and smarting! You may lose sleep from "getting up nights" often—may feel dizzy, nervous, "headachy."

In such cases, you want to *stimulate kidney action fast.* So if there is nothing systemically or organically wrong, try Gold Medal Capsules. They've been famous for prompt action for 30 years. Take care to use them only as directed. Accept no substitutes. 35¢ at your drugstore.

BUY WAR BONDS AND STAMPS

Shop Monday 9:30 a. m. to 5:30 p. m.

WIEBOLDT'S *Beauty Salon*

Lovely as a Valentine

Duart Permanent $4

Soft, lovely waves to give you the prettiness of a Valentine. This wave will give your hair new luster and the healthy look everyone admires. Special Drene shampoo and styled finger wave included.

Empress Individual Wave $6.95
A favorite with thousands of satisfied Wieboldt customers.

Chicago • Oak Park

WIEBOLDT'S *Nearby Your Home*

Lush roses atop your head—blooming on a snug shaped crown........ $10

Springtime Lips and Hats in Vibrant

ROSE CERISE

The little hats **$10**

The lipsticks **$1**

Inspired by Du Barry's new lipstick color . . . Rose Cerise touching your lips with springtime, adding glamour to your new spring hat. A new color—a new fashion—a proven success. Ready for you at Wieboldt's where fashions must be right before they are chosen.

Du Barry's Rose Cerise Lipstick for lips with the look of Springtime........ $1

A charge, on account of retailers' occupational tax, shall be added to prices herein.

Forward tilted little hat with soft loops of fabric finishing the back...... $10

Two huge roses on a piquant hat that dips over your eye, clings snugly to your head,.......... $10

All Six Stores Open Monday Morning
Store Hours: 9:30 A. M. to 5:30 P. M.—Evanston, 9:30 Monday Night
Chicago—Evanston—Oak Park

Marshall Field & Company
BASEMENT

Store Hours, 9:45 to 5:45

Apparel Clearance

DRASTIC REDUCTIONS!

1,500 street dresses . . . 800 trimmed and untrimmed coats . . . 1,400 blouses . . . 600 sweaters . . . 125 suits . . . 65 fur coats.

CLEARANCE OF MISSES' COATS

CLEARANCE OF WOMEN'S COATS

CLEARANCE OF SLENDERIZING COATS

CLEARANCE OF JUNIOR COATS

CLEARANCE OF SUITS

CLEARANCE OF SKIRTS

CLEARANCE OF BLOUSES

CLEARANCE OF HIGH SCHOOL WEAR

CLEARANCE OF SPORTSWEAR

CLEARANCE OF MISSES' AND JUNIOR DRESSES

CLEARANCE OF WOMEN'S DRESSES

CLEARANCE OF BUDGET DRESSES

CLEARANCE OF MATERNITY DRESSES

CLEARANCE OF UTILITY DRESSES

CLEARANCE OF FUR COATS

All fur prices plus federal excise tax

An amount will be added to quoted prices of all our merchandise to cover additional expense due to the Illinois Retailers' Occupation Tax.

MARSHALL FIELD & COMPANY BASEMENT

ALLIES BEAT OFF NEW NAZI BLOWS SOUTH OF ROME

'mericans Gain in Battle for Cassino.

ALLIED HDQ., ALGIERS, Feb. 5 (P).—American tank destroyer units nd British infantry successfully beat off the first concentrated German assault against the two week old allied Anzio beachhead, and late today were reported holding tight to a line north of Carroceto, 24 miles south of Rome.

A battlefront dispatch timed at 3 p. m. said allied forces absorbed a German tank and infantry attack and in counter-charges restored breaches in their line. American tank destroyers were credited with definitely knocking out six German tanks in one engagement.

The dispatch said that in day-long support of the threatened British salient allied artillery shelled the Germans so heavily that "scores of Nazi prisoners appeared dazed and giggled hysterically" as they were led to allied prison camps.

Nazi Casualties High.

German casualties were estimated to have been extremely high in their futile attempt to wipe out the salient.

Allied forces were being regrouped to contend with an expected all-out German drive to wipe out the beachhead and relieve pressure on Rome and Nazi troops fighting further south.

On the main 5th army front, Germans and Americans fought with everything from snipers to tanks in the house to house fight for Cassino, fortified gateway to the Liri valley.

Probe for Weak Spots.

While the Germans in the south sought to delay the 5th army's advance thru gaps in the Gustav line and to prevent the junction of the main body with the units holding the beachhead, it became evident that the Nazi offensive south of Rome was in its early stages. The Germans still were probing for a weak spot at which to fling their main attack.

Carroceto is 10 miles due north of Anzio and four miles northwest of Padiglione. It is also known as Aprilia and is one of the model towns of the fascist agricultural development of the Pontine marshes.

Allied headquarters announced that German prisoners taken since the invasion of Italy started last Sept. 3 totaled more than 10,000. Since the beachhead landings two weeks ago 1,500 prisoners have been captured, 90 of them yesterday.

Altho bad weather hampered air operations, aircraft of the United States 12th air forces bombed and strafed motor transport and camps between the main 5th army front and the beachhead to prevent the Germans from withdrawing reënforcements from the south.

Yanks Seize Hill Forts.

American forces flung the Germans out of most of their positions on Mount Maiola.

British troops fighting on the west bank of the Garigliano captured 2,300 foot Mount Ornito, three miles northeast of Castelforte.

On the 8th army front a German patrol was ambushed north of Crecchio, some five miles east of Orsogna.

Flying Fortresses penetrating southern France yesterday bombed the Toulon naval base and railways near Cannes. They ran into a furious 20 minute battle with 30 German fighters, some using rockets. Three of the enemy were destroyed. One fortress collided with an enemy plane and fell in flames.

NAZI WAR REPORT

The broadcast German headquarters bulletin yesterday follows:

"In the landing head of Nettuno encircled enemy battalions were pressed together in a narrow space. So far, 900 British soldiers have been taken prisoners here. Enemy attempts to restore contact with the encircled forces by making tank attacks from the area north of Aprilia [Carroceto] were foiled.

"At the southern front heavy fighting is continuing for the mountain massif of Cassino. The enemy, which for the second time penetrated the northeastern part of Cassino, was immediately thrown out in a counter-thrust. Between Cassino and Belmonte, after heavy artillery fire which lasted the whole day, the enemy succeeded in gaining a few hundred meters of ground.

"Nine enemy four engined bombers were destroyed by anti-aircraft defense when the enemy attacked the harbor city of Toulon."

Report Pope Opens His Summer Home to Refugees

STOCKHOLM, Sweden, Feb. 5 (AP).—Castel Gondolfo, the pope's summer residence outside Rome, has been opened to thousands of homeless Italians from southern Italy who may obtain food and clothing there, the German controled Scandinavian Telegraph bureau reported today.

Repulse Nazi Attack in Italy

(Story in adjoining column.)

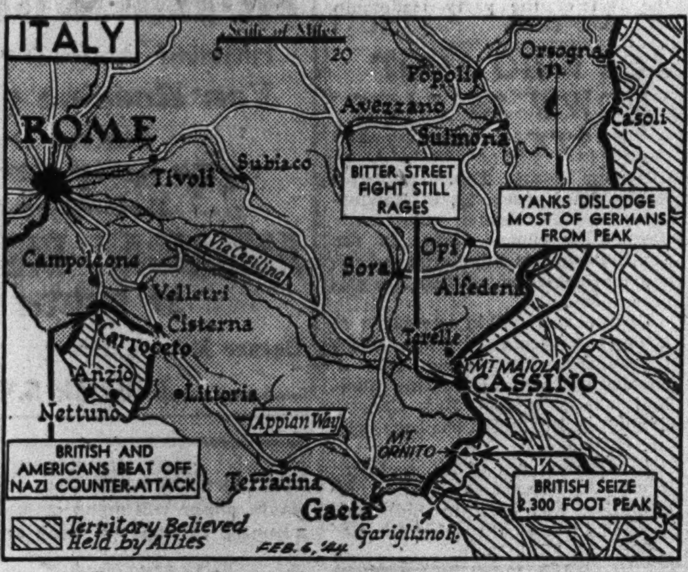

Captions tell yesterday's developments in Italy.

TANK DESTROYER MEN RIP ESCAPE PATH THRU NAZIS

Mow Down Foe; Bag Six Enemy Tanks.

BY REYNOLDS PACKARD.

[Representing the combined U. S. press.]
[Distributed by the Associated Press.]

FIFTH ARMY BEACHHEAD SOUTH OF ROME, Feb. 5.—A platoon of American tank destroyers helped the British drive off a German counter-attack north of Carroceto [Aprilia] and then broke thru a ring of Nazi tanks and troops.

Sgt. John Shoun of Butler, Tenn., platoon commander, told of the action.

Roll Over Germans.

"We finally cracked the tank ring around us and then circling wide thru the enemy rear we came crashing across a field over the heads of Germans in foxholes," he said. "Some were mowed down beneath the tanks; others firing at us were shot down with our 50 caliber machine guns. Some of the Jerries, in their fright, tumbled in front of our tanks while others next to them fired at us. We couldn't halt the tanks but kept straight on going, mowing down all of them in our path."

During the battle, which lasted thruout the night and involved other platoons of American tank destroyers it was estimated six German tanks, including several Tigers, were knocked out and that three self-propelled guns were destroyed. The American forces also had some casualties, including one officer who jumped out of a tank destroyer to lead the fighting from outside and was wounded.

Battle 10 Yards Apart.

One time during the efforts of the tank destroyers to break thru the ring, one American tank destroyer virtually collided with a Mark IV. tank as they both came over opposite sides of a crest and started firing point-blank at each other less than 10 yards apart. This is probably one of the closest tank duels on record. The American tank destroyer came out the winner.

PREDICTS ITALY'S KING WILL LOSE THRONE IN CLASH

Washington, Feb. 5 (AP).—Gaetano Salvemini, former Italian deputy, said today King Victor Emmanuel is certain to be dethroned and the problem in Italy is a clash between Badoglio generals and civilian political corps.

Salvemini left Italy in 1925 and has long been anti-Fascist. He told newspaper men and officials he believes the king has been written off by Washington and London policy makers.

Salvemini declared Badoglio and army chieftains are no more popular than the king. He predicted that unless restrained, this group would attempt a new regime of fascism.

TITO'S JUGO-SLAVS RETAKE 3 MOUNTAIN TOWNS IN BOSNIA

LONDON, Feb. 5 (AP). — Marshal Josip [Tito] Broz announced today that his Jugo-Slav Partisans reoccupied three towns in the mountainous region of western Bosnia.

A broadcast bulletin recorded here said that Tito's forces were engaging in a stubborn fight with Germans who have been conducting raids from Krupa, a Vrbas river town 12 miles southeast of Banjaluka. The Partisans also reoccupied Kupres, 42 miles south of Krupa, and Gornjim and Bakuf, the war bulletin said.

Northwest of Banjaluka the Partisans were reported to have derailed a train on the Prijedor-Novi line, halting enemy traffic over this railroad.

100 Italian Strikers Reported Slain by Troops

BERNE, Switzerland, Feb. 5 (AP).—An Italian border dispatch said today that 100 Italian aviation workers were killed and more than 200 wounded yesterday when troops of Benito Mussolini's puppet fascist regime fired on armed employes who had halted work at the Alfa Romeo airplane engine factories at Semplone, in northern Italy.

ARNOLD PRAISES NEGRO PILOTS IN MEDITERRANEAN

ALLIED HDQ., Algiers, Feb. 5 (AP).—High praise for the exploits of a Negro fighter squadron during recent operations over the invasion beachhead in Italy has been expressed by Gen. Arnold, commanding the army air forces. Noting that the squadron had shot down eight enemy planes in one day and four on another day, Arnold said in a letter to Lt. Gen. Ira C. Eaker, allied air commander in the Mediterranean, that "the results of the 99th fighter's squadron during the past weeks, particularly since the Nettuno landing, are very commendable. My best wishes for their continued success."

Argentina Severs Last of Axis Communications

BUENOS AIRES, Argentina, Feb. 5 (AP).—The government announced tonight that all communications to countries with which Argentina has broken diplomatic relations have been suspended. Communications previously had been cut between Argentina and Germany and Japan. Today's order severed communications with the axis satellites—Rumania, Bulgaria, Hungary, and Vichy France.

DEAF

LOOK to your ears today to safeguard your hearing tomorrow. Profit by a scientific fitting of the Super-TELEX High Fidelity Hearing Aid which will give you clear hearing. Practically every hard of hearing person can, when properly fitted, hear as well as those with normal hearing.

Visit our office or use coupon below for free Home test or Booklet T

OPEN MONDAY NITE UNTIL 9:00

TELEX HEARING AID CO.

Suite 501 STAte 0027

Telex Hearing Aid Co., 30 N. Michigan Ave., Chicago 2, Ill.
☐ Home test ☐ Booklet T
Name ....
Address ....
City .... State ....

BUY ANOTHER WAR BOND

MONDAY—STORE HOURS—12 NOON TO 9 P.M.

Expecting?

No need to broadcast Our air-y frills, bright with scarlet braid, are sure to deny all rumors. Cross-over top . . . pleat-adjusted skirt . . . front-gathered for pretty disguise. Black or navy rayon crepe. Sizes 9 to 17 . . $15

Order by mail or phone RANdolph 9800

MATERNITY—THIRD FLOOR

Lane Bryant
101 N. WABASH AVE

BUY ANOTHER WAR BOND

MONDAY—STORE HOURS—12 NOON TO 9 P.M.

This February as usual—

Lane Bryant "stars" this wonder-working foundation at $5

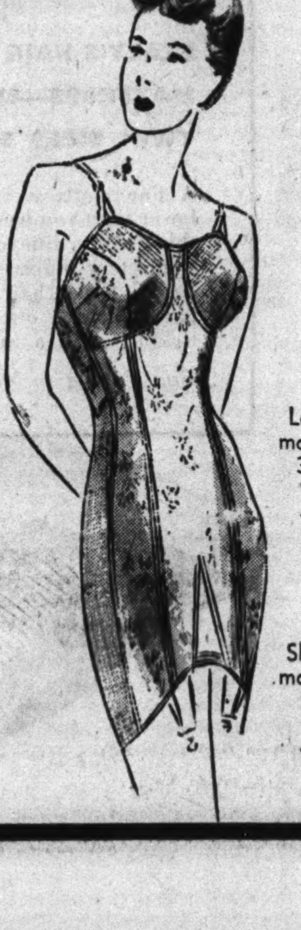

The foundation that DOES EVERYTHING for today's active woman! It controls to perfection . . . It gives the support that delays fatigue from walking, sitting or standing long hours . . . You'll wear it under work-a-day clothes . . . and your prettiest dresses, too! . . . Short and long lengths for short and tall figures.

Long models 36 to 48

Short models 36 to 48

FOUNDATIONS—SECOND FLOOR

Lane Bryant
101 N. WABASH AVE.

PIANOS WANTED!

• SPINETS
• GRANDS
• MIDGETS

You Get MORE CASH from Chicago's Largest Piano Dealer

CHICAGO PIANO EXCHANGE
3119-21 LAWRENCE AVE
KEYSTONE 2221
PHONE TODAY

ATTICS MADE INTO FLATS AT LOW COST!

PAY LOW AS $20 PER MONTH

Priorities Quickly Obtained in Your District

We Have All Materials on Hand

1st Payment in June
763 satisfied attic flat owners in 1943

OPEN SUN., 11 to 4

• No slope ceilings
• Complete modern baths
• Separate gas and electric service
• Guaranteed insulation against summer heat and winter cold
• No attic atmosphere
• Modern kitchen cabinets

PRESENT MORTGAGE NO OBSTACLE

Rental income from attic flat will more than cover payments on both present mortgage and cost of new flat.

COMPLETED FLATS OPEN FOR INSPECTION

Dormers Built Before Old Roof is Removed. No Exposure Ever to Rain or Cold

J. PONDELIK JR. Construction Co.
5213 W. CERMAK Rd., • Phone ROCkwell 4320 • CICERO 2655

STORE HOURS—MONDAY—12 NOON 'TIL 9 P. M.

MANDEL'S AIR-CONDITIONED SUBWAY STORES

More Important This Year Than Ever Before

FUR SCARFS! JACKETS

Hand Picked Quality Pelts! Even Chubbies and Toppers, Now at $25

Even 2-Skin SILVER FOX SCARFS—1 to 8 Skin Scarfs! Samples!

FOX SCARFS!

• 2-Skin Natural Silver Fox Scarfs............
• 1-Skin Natural Silver Fox Scarfs............
• 2-Skin Dyed Black Fox Scarfs............
• 2-Skin Natural Red Fox Scarfs............
• 2-Skin Blended Cross Fox Scarfs............
• 1-Skin Natural Red Fox Scarfs............
• Twin Natural Silver Fox Tail Stoles............

SABLES! MARTENS!

• 2-Skin Blended Hudson Bay Sable Scarfs.....
• 2-Skin Natural Hudson Bay Sable Scarfs.....
• 1-Skin Natural Hudson Bay Sable Scarfs.....
• 1-Skin Blended Hudson Bay Sable Scarfs.....
• 4-Skin Blended Mountain Sable (Ringtail)....
• 2-Skin Blended Baum Marten Scarfs..........
• 2-Skin Natural Stone Marten Scarfs..........
• 1-Skin Natural Stone Marten Scarfs..........
• 1-Skin Blended Asiatic Marten Scarfs.........

KOLINSKY! SQUIRREL! MINK!

• 6-Skin Dyed Russian Sable Kolinsky Scarfs...
• 5-Skin Dyed Russian Mink Kolinsky Scarfs...
• 4-Skin Dyed Russian Sable Kolinsky Scarfs...
• 6-Skin Natural American Mink Scarfs........
• 5-Skin Natural American Mink Scarfs........
• 4-Skin Natural American Mink Scarfs........
• Extra Large 3-Skin Nat. American Mink Scarfs.
• 8-Skin Dyed Russian Sable Squirrel Scarfs....
• 7-Skin Dyed Russian Sable Squirrel Scarfs....
• 6-Skin Dyed Russian Sable Squirrel Scarfs....

Jackets! Chubbies! Toppers!

• Natural Squirrel Jackets, 20 Inches Long.....
• Natural Red Fox Jackets, 22 Inches Long.....
• Dyed Silvered Fox Jackets, 22 Inches Long...
• Lynx Dyed Alpine Lamb Chubbies, 24 In. Long
• Natural Cape Fox Jackets, 22 Inches Long....
• Dyed Norwegian Blue Fox, 22 In. Chubbie.....
• Dyed Silver Kangaroo Jackets, 22 Inches Long
• Dyed Black Skunk Opossum Jackets, 22 Inches.
• Dyed American Grey Fox Jackets, 22 In. Long
• Dyed Blk. Raccoon Pieced Jackets, 22 In. Long
• Sable Dyed Civet Cat Topper, 18 In. Long....
• Natural Silver Fox Tail Topper, 18 In. Long..

Many Others Too Numerous to Mention

Pay as Little as $5 Down and We Will Hold Your Selection for Easter! Ask About a Budget

Mandel's Furs, Lower Subway

Fur Coat Clearance!

Regular $125 to $239 Values, at $111

Choose a luxurious fur coat now! Pay only $11 down, balance monthly, and we will store your coat free of charge until Oct. 1, 1944.

Famous Make Samples! Seconds Closeouts! Leather Gloves

$1.49 pr

Superb Quality Kidskins

Soft, supple leathers, in beautifully fashioned gloves in every size, but not in every style and color. All sales final. Sorry, no mail or phone orders.

See the New Spring Shades

Black, Brown, Blue, Chamois, Aqua, Turf, Mulberry, Cork, Pecan, Kelly, Wine, Red, Hunter's Green

Upper Subway, State

Genuine Washable Deerskin · Washable English Doeskin · Glovers Guild 40 · Washable Kidskin

Clearance! Button-In-Lining COATS

SEASON'S MOST PRACTICAL COATS FOR YEAR 'ROUND WEAR

Originally $29.95 $16

Durable, smartly styled part wool cavalry twills with wool plaid linings. In blue or natural, sizes 12 to 20. While 100 last!

Originally $35, Now $24.95

100% wool tweed balmacaans, with full removable chamoisette lining! A practical coat all seasons. In brown and heather shades, sizes 10 to 18.

Originally $44, Now $33

Year 'round coats of warm virgin wool with leather or rabbit fur linings. Brown, natural, blue or heather in smart styles. Sizes 12 to 20 in the group.

Lower Subway, Coats and Suits.

ARMY CASUALTY LIST NAMES 320 WOUNDED YANKS

17 from Illinois Among Battle Victims.

[Chicago Tribune Press Service.]

Washington, D. C., Feb. 5.—The names of 320 United States soldiers wounded in action were made public today by the war department. They include casualties in the Central Pacific, European, Mediterranean, and Southwest Pacific areas.

Seventeen men from Illinois were included in the list. Six of them were Chicagoans. Those named below are from the Mediterranean area, except where otherwise indicated in brackets.

CHICAGO AND VICINITY.

Olson, Tech. 4th Grade Arthur A.—Mrs. Helga Olson, mother, 1224 Dewey avenue, Evanston. [Southwest Pacific].

Romanow, Pvt. Adam—Mrs. Anna Romanow, mother, 2324 West Rice street.

Butler, Pvt. Harold M.—Mrs. Virginia Ogden, sister, 1414 East 66th place.

Betts, Pvt. Quentin H.—Mrs. Minnie Betts, mother, 9332 Damen avenue.

Jendreg, Pvt. Edward J.—Mrs. Josephine Jendreg, mother, 5326 South Maplewood avenue.

Lukes, Pvt. 1st Class Eugene H.—Mrs. Martha Lukes, mother, 2952 West Belden avenue.

Mosconi, Pvt. Armond R.—Lawrence Mosconi, father, 2425 West Polk street.

DOWNSTATE ILLINOIS.

Bush, Pvt. 1st Class Edward A.—Mrs. Lola E. Bush, wife, Peoria.

Snider, Pvt. James M.—Mrs Daisy M. Snider, mother, Georgetown.

Newsome, Pvt. James W.—Mrs. Beulah L. Newsome, mother, Benton.

Grubar, Pvt. Stanley—Mrs. Frances Grubar, mother, Utica [S. W. Pacific].

Drummond, Pvt. James O.—Mrs. Florence Drummond, mother, South Holland.

Flood, Pvt. 1st Class James P.—Mrs. Florence Flood, mother, Cortland.

Hardy, Pvt. 1st Class Forrest M.—George A. Hardy, father, Loraine.

Hasten, Tech. 4th Grade Leo L.—Mrs. Amy I. Hasten, mother, Webster.

Hawks, Pvt. Charles B.—Mrs. Anna M. Hawks, wife, Urbana.

Hill, Pvt. Ernest K.—Mrs. Bertha Hill, mother, Morris.

INDIANA.

Chruby, Tech. Sgt. Leo A.—Mrs. Josephine Chruby, mother, 5010 Baring avenue, East Chicago [European].

Onyszczak, Staff Sgt. John—Mrs. Mary Onyszczak, mother, Hammond [European].

Wall, Sgt. George A.—Mrs Eva Wall, mother, Linton [European].

Hartleroad, Pvt. Robert W. — Fred A. Hartleroad, father, Peru.

Hatton, Pvt. Kenneth W. — Mrs. Jessie Hatton, mother, Austin.

Kalp, 2d Lt. Karl R.—Mrs. Marcella Kalp, wife, Indianapolis.

Pickerill, Pvt. 1st Class Jesse W.—Mrs. Frances Pickerill, wife, Evansville.

Righthouse, Sgt. Cecil C.—Mrs. Maude M. Righthouse, mother, Nabb.

IOWA.

Paulsen, 1st Lt. Paul F.—Paul F. Paulsen Sr., father, Hinton [European].

Gregoire, Pvt. 1st Class Frank L. Jr.—Mrs. Etta Gregoire, mother, Des Moines.

Reiser, Capt. Lloyd M. — John Reiser, father, Sioux City.

MICHIGAN.

Arndt, Pvt. 1st Class Kenneth F.—Mrs. Nellie Arndt, mother, Lansing. [Southwest Pacific].

Arcand, Sgt. Myron M.—Mrs. Mavis A. Arcand, wife, Stambaugh.

Childs, Pvt. Robert W.—Mrs. Ethel Childs, mother, Adrian.

Ethrych, Pvt. 1st Class John J.—Mrs. Leona Mary Ethrych, wife, Detroit.

Nersesian, Pvt. Richard—Mrs. Mary Nersesian, wife, Melvindale.

Nettleton, Pvt. William W.—Mrs. Rose Nettleton, mother, Gladwin.

Polcyn, Pvt. Edward J.—Mrs. Victoria Polcyn, mother, Manistee.

Reiberg, 2d Lt. Rufus—Mrs. Elizabeth Reiberg, mother, Bridgeport.

Wallaert, Pvt. Clarence C.—Mrs. Eleanor Wallaert, mother, Saginaw.

WISCONSIN.

Alford, 1st Lt. Sidney W.—Mrs. Inez Alford, mother, Beloit [European].

Dutkiewicz, Sgt. Erwin—Mrs. Stanley Dutkiewicz, mother, 2924 South Night place, Milwaukee [European].

Dziulikowski, Sgt. Henry W.—Joseph Jankowski, uncle, 1015 West Mitchell street, Milwaukee [European].

Duffin, Sgt. Harold L.—Mrs. Margaret Duffin, mother, Kenosha.

Miyamoto, Pvt. 1st Class Kiguo C.—Mrs. Virginia Miyomoto, wife, La Crosse.

Roggenbuck, Tech. 4th Grade Gerhardt E.—Mrs. Elise Roggenbuck, mother, Shawano.

Sitarz, 1st Lt. Mitchell J.—Mrs. Victoria Sitarz, mother, 2648-A South 15th place, Milwaukee.

Stamper, Sgt. Howard—Mrs. Esther K. Stamper, mother, Laona.

Driggs, Pvt. 1st Class Richard R.—W. E. Driggs, father, West Allis [Southwest Pacific].

Norton, Pvt. 1st Class David W.—Miss Irene Vint, friend, Viroqua [Southwest Pacific].

TWO DENY GUILT IN SALE OF FAKE T AND C COUPONS

Louis Sussman, 40 years old, 1557 South Springfield avenue, a handbook sheet writer, and Morris Bromberg, 33, of 511 South Homan avenue, pleaded not guilty before United States Commissioner Edwin K. Walker yesterday to charges of possession and sale of 19,000 gallons worth of T and C gasoline ration coupons. Their bail was fixed at $2,500 pending a hearing Feb. 17.

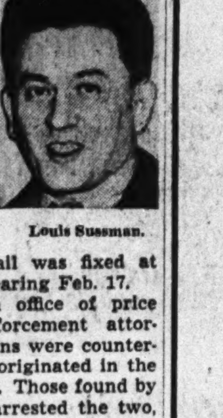

Louis Sussman.

Lewis Nolan, an office of price administration enforcement attorney, said the coupons were counterfeits and probably originated in the Cleveland [O.] area. Those found by OPA agents, who arrested the two, bore a small "C," which officials said was the designation of coupons distributed in Cleveland.

Information supplied by Allen Seaton, 41, of 2755 Warren boulevard, who carried 26 sheets of C coupons when he was arrested last week, led to the arrest of Bromberg and Sussman. Seaton told police he had purchased the coupons from Bromberg.

IT'S YOUR FEET
DON'T SUFFER
Wear Pinkston's ARCH SUPPORTS
Made to Fit from Cast of Your Feet
AND GET QUICK RELIEF!
AND ARCH CORRECTION
FROM BROKEN DOWN ARCHES, FLAT FEET, PAINS under HEELS and BALL of FEET, Crooked and Overlapping Toes, Weak Arches and Ankles, Leg Cramps, Poor Circulation, RHEUMATISM and ARTHRITIS, Like Aches and Pains Caused from Arch Troubles. Light, Springy, Easy to Wear in Any Shoe
PRICES AS LOW AS $5
27 YEARS' EXPERIENCE
162 N. STATE ST. SUITE 809

Wounded in Action

(Story in adjoining column.)

Pvt. Harold M. Butler (left) and Pvt. Edward J. Jendreg, both of Chicago.

Pvt. Eugene H. Lukes (left), Chicago; Tech. Arthur A. Olson (center), Evanston; Pvt. Adam Romanow, Chicago.

CHARGES ITALY USED SPANISH PORT FOR SUBS

BY LARRY RUE.

[Chicago Tribune Press Service.]

LONDON, Feb. 5.—Fresh complications have arisen in British-Spanish relations with the disclosure by the Sunday Dispatch that the Spanish port of Algeciras, three miles across the bay from Gibraltar, was the base for Italian midget submarines during the crucial years of the Mediterranean fighting.

On top of this the home office announced tonight that a bomb of German origin had been found in a crate of onions which reached this country in one ship bringing cargoes from Spain.

"It is quite certain," a home office bulletin said, "that the intention of the enemy in placing these bombs on board was to sink the ships, and that they were not aimed at the civilian population." The bulletin warned dealers to communicate with police authorities immediately if any suspicious object is discovered in crates of oranges and onions.

British economic experts were busy today examining Berlin reports that Franco is negotiating a trade agreement with Germany. Nazi bankers and industrialists, it was asserted, are planning to supply Spanish mines and steel corporations with the latest German machinery in exchange for a 25 per cent increase in metal shipments to Germany.

One Berlin report said that Franco already has signed a pact with Germany.

Battle Losses 6 Million, Say Insurance Experts

New York, Feb. 5 (AP).—The Metropolitan Life Insurance company said today its statisticians estimated that about 6,000,000 men, most of them Germans and Russians, had been killed in battle by the end of 1943. United States battle losses, including men dead from wounds and probable deaths among the missing, were estimated at 43,000. Dead in the last war totaled 7,500,000.

ESCORT VESSEL NAMED FOR HERO FROM POLO, ILL.

Hingham, Mass., Feb. 5 (AP).—A 20 year old Illinois sailor, with 16 months filled with action to his credit, was honored today when the U. S. S. Knudson, a destroyer escort vessel, slid into the water at the Bethlehem-Hingham yards of the Bethlehem Steel corporation.

The sailor, Seaman 1st Class Milton Lox Knudson, son of Mrs. Emmons R. Knudson of Polo, Ill., lost his life when the U. S. S. Laffey went down in November, 1942, during the battle of Guadalcanal, just two months after Knudson "with courageous disregard for his own safety," had plunged into the water time after time to rescue crewmen of the carrier Wasp when that vessel was torpedoed and sunk.

Two Posthumous Medals.

For that bravery, Knudson was awarded the navy and marine corps medal and the Purple Heart, posthumously. Later he became eligible for the Presidential unit citation awarded the crew of the Laffy.

The young sailor, born in Geneva, Ill., enlisted in the navy at Chicago, July 1, 1941. On Aug. 1, 1942 he was assigned to the Laffey.

Mother Acts as Sponsor.

On Sept. 15, the Wasp met her doom in combat with the Japanese. As members of her crew, either hurled into the water by explosions or forced to leap over the side, floundered helplessly in the water, Knudson dived in after them.

The hero's mother sponsored the craft. She was attended by Mr. and Mrs. Charles E. Erickson of Chicago.

Only a few naval and shipyard officials attended the brief ceremonies, part of a double launching. The other craft to go down the ways was the U. S. S. Ringness, also a destroyer escort vessel, named in honor of Lt. Henry Raymond Ringness, navy medical officer of Washington, D. C., who had been on duty as flight surgeon of a marine aircraft group. He died of wounds.

Christens Ship

(Story in adjoining column.)

[Associated Press Wirephoto.]

Mrs. Emmons R. Knudson of Polo, Ill., who christened warship named for hero son.

HOWELL NAMED ASSISTANT WHIP BY HOUSE G. O. P.

[Chicago Tribune Press Service.]

Washington, D. C., Feb. 5.—Illinois' dominance in congress and in the Republican party was emphasized today with selection of Rep. Howell of Illinois as assistant Republican whip of the house. The appointment was made by Rep. Arends of Illinois, the new Republican whip, with the approval of Republican congressmen, who said their agreement on Howell to work with Arends is both a reflection of the stature of the Illinois delegation and a high tribute to Howell's leadership.

Rep. Howell.

Howell, who lives in Springfield, represents the 21st Illinois district. Now in his second term, he is a member of the committee on interstate and foreign commerce.

The whip's duties are to see that congressmen of his party are present to vote on important issues, to keep them informed, and to furnish the rest of the party leadership with their views.

ACE WHO SHOT DOWN 25 JAPS LISTED MISSING

Newton, Mass., Feb. 5 (AP).—Lt. Robert W. Hanson, 23, of Newtonville, marine fighter pilot, who downed 25 enemy planes in the South Pacific, is missing in action, the marine corps notified his parents today.

Hanson was within one plane of tying the record of Capt. Eddie Rickenbacker in World War I, equaled by two other marine pilots, Maj. Joe Foss and Maj. Gregory Boyington. Boyington has been missing since Jan. 3.

Lt. Hanson, son of Mr. and Mrs. Harry A. Hanson, Methodist missionaries, was born in India and worked his way thru Hamline university, St. Paul, Minn.

$1,000,000
In Diamonds Wanted
HIGHEST AMERICAN PRICES WILL BE PAID
You Receive Cash Immediately
Bring Your Diamonds Directly to Us
We also purchase JEWELRY and GOLD ARTICLES
Member Chicago Association of Commerce
AMERICAN DIAMOND SYNDICATE
37 SOUTH WABASH AVE.
Corner Monroe Street Third Floor
BUY U. S. WAR BONDS

SHELL CONTAINERS NEEDED! One hundred pounds of waste paper will make containers for fifty 75 mm. shells. Save a bundle of paper a week and keep our guns firing.

SHE HAD THROBBING HEADACHES

Our thorough examination disclosed that her eyes were overtaxed. We prescribed and fitted her with glasses that gave her relief.

Have your eyes examined by one of our expert State registered optometrists. If you need glasses, he will fit you with "first" quality lenses and frames.

Glasses as low as — $5
All-Site Bifocals (lenses only) — $6.95

Use your charge account or ask about our convenient budget plan.

The FAIR
STATE & ADAMS STATE 2500

Optical Dept., Balcony, Also Oak Park

The FAIR
STATE & ADAMS STATE 2500

YOUR "Seamprufe" TRADE MARK SLIP
FITS SMOOTHLY IN ACTION OR REPOSE
$2.25 AND $3

Sit, stoop or bend—your Seamprufe slip stays firmly in place . . . never twists nor pulls out at the seams. Made of exquisite rayon crepe or rayon satin . . . in styles simple and tailored, or lacy and feminine as your heart's desire. Choose white or tearose . . . sizes 32 to 40.

The FAIR—Lingerie, Third Floor. Also Oak Park

The FAIR
STATE & ADAMS STATE 2500

NOT in any way a wartime "substitute," this is the same fine Sealy that has been acclaimed by users for over 60 years.

So Soft YOU'LL SINK TO SLEEP
ON A FAMOUS SEALY TUFTLESS MATTRESS

That Gently Cradles Your Body . . .
Invites Restful, Revitalizing Sleep

Your nights of coaxing sleep are over when you buy this soft, buoyant, sleep-inviting Sealy! Relax on it once. Feel its springy resiliency, the floating feeling, the wonderful sensation of "sleeping on a cloud"! Made from a 5-ft. batt of selected Virgin cotton, it's compressed into a "giant pillow for your body," covered with heavy woven ticking, firmly edged to prevent sagging. Not in any way a wartime "substitute," this is the same fine Sealy that has been acclaimed by users for over 60 years . . . a mattress that will take years of slumber without a sign of wear. See the Sealy Tuftless here at The FAIR tomorrow . . . invest in refreshing, restful sleep for years to come!

Full or Twin Size — $39.50 — Box Spring to Match — $39.50

Buy on The FAIR'S Easy Payment Plan

SEALY'S HAIR AND FELT MATTRESS—IN FULL OR TWIN SIZES $19.95

A fine mattress at a price far lower than you would expect for this quality. Buoyant cotton felt upholstery topped with resilient curled black hair. Covered in government 8 ounce hair-proof ticking, with a firm roll edge. $19.95

Box Spring to Match — $19.95

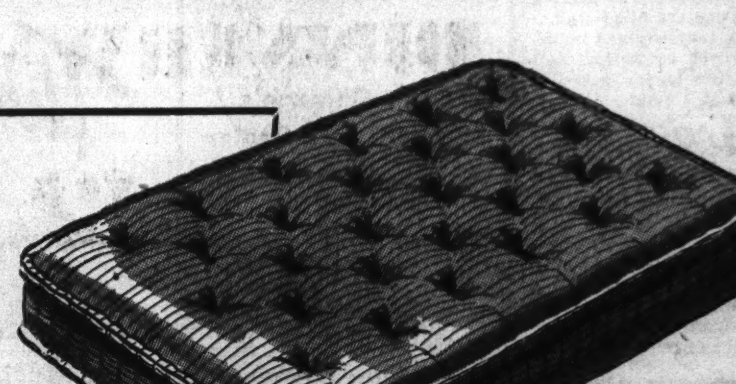

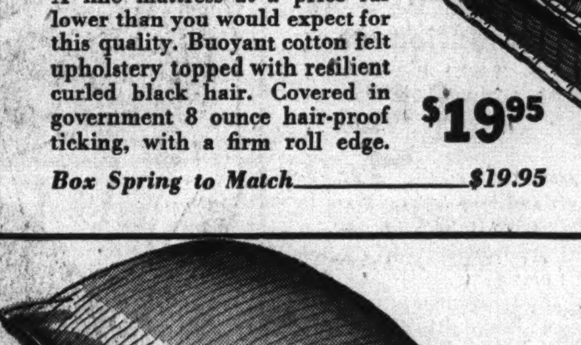

SEALY PILLOWS—GENEROUSLY FILLED WITH FLUFFY WHITE COTTON

Full-size Sealy pillows, plumply filled with cloud-soft white cotton, and covered with durable striped ticking. Sorry, no mail or phone orders. Each $1.39

The FAIR—Fifth Floor, Also Oak Park

ON A BEACHHEAD A HOSPITAL MUST BE FLAK NIMBLE

Travels Under Fire as Volleys Rip Tents.

BY KENNETH L. DIXON.

ANZIO BEACHHEAD, Italy, Feb. 2 [Delayed]—(AP).—The tents were loaded and trucks were ready to pull out when the soldier showed up where the evacuation hospital had been.

"Captain," he asked, "can you tell me where the hospital is?"

"We are just moving," replied the captain, "why?"

"Well sir, you see it is like this," said the ill at ease soldier.

"I am a patient in it—that is, I was until three days ago."

"Where have you been the last three days?"

"Out in the woods, sir, in a tunnel. The hospital got too hot."

Reflects the Situation.

That was a wounded front line soldier which gives a fair idea of the conditions under which some beachhead hospitals have been operating.

In this outfit, shells and bombs have been landing all around ever since it pitched its tents the day after the invasion. Even our own flak had been ripping the canvas as nearby anti-aircraft gunners cut loose during raids.

"In all, we had seven men wounded, two of them patients," said Lt. Col. Howard Patterson of New York, chief surgeon. "Those two were hit worse by the flak than they had been up at the front," he added.

"The actual landing was not as bad as Salerno," said Lt. Col. Paul K. Sauer, also of New York, commanding officer of the hospital, "but in order to handle the patients as fast as necessary, we were forced to move, which necessarily subjected us to considerable fire and flak."

Had a Number of Casualties.

"We had some casualties, all right," Patterson continued, "but we saved a lot of lives by the location."

Sometimes they were interrupted. One .50 caliber bullet ripped thru the operating tent, ploughed thru the instrument table, and buried itself in the ground. They went on with the operation.

Shells whined over the tents into Anzio bay night and day, and some fell short. But it was the flak which worried the hospital personnel. They dug foxholes and slit trenches, roofed them with boards, and bulwarked the boards with dirt. The nurses laughed about the patients from front areas, who semi-seriously told them they thought it was safer in the combat line.

"Don't Alarm Our Families."

"If you are going to write a story about this, be sure to say that we've moved to a safer spot now," said Sauer, "so our families won't get too worried."

"And, say, don't forget to mention about that German patient," said Maj. Grantley Taylor of Boston, assistant chief of surgeons.

It seems they had a wounded prisoner on the operating table the other day when German bombs started falling. One minute the German was lying on the table badly wounded in the arm and leg. The next minute, the operating table was empty. They looked under it and there crouched the German.

"Das is not goot," he chattered.

Jap Tank Seized on Makin

[Acme Telephoto.]

Corp. Vincent Ford of Mount Kisco, N. Y., in turret of Japanese light tank now used in identification training of American soldiers in Hawaii. Tank was captured last November on Makin Island.

Convention Here Planned by Dietetic Association

Representatives of nutritional experts directing the feeding of about 1,500,000 civilians and service men met yesterday in the Drake hotel to make plans for the annual convention of the American Dietetic association in the Stevens hotel next October. The board subscribed to $85,000 worth of 4th war loan bonds, Mrs. Katherine M. Johnson, executive secretary, 620 North Michigan avenue, said. Miss Nell Clausen of the Children's hospital, Milwaukee, is president of the association.

BACKING SOUGHT FOR RELIEF OF EUROPEAN JEWS

A harrowing picture of the plight of Europe's Jews and a strong appeal to the world's conscience to do something about it before too late were contained in an address in Orchestra hall last night by Dr. Baruch E. Rabinowitz, executive director for the midwestern region of the Emergency Committee to Save the Jewish People of Europe.

He spoke at a mass meeting called by the committee to celebrate the establishment by President Roosevelt of a war refugee board.

Crimes Beyond Belief.

"Human nature could not conceive of a slaughter so vast," Dr. Rabinowitz said of Nazi atrocities against the Jews. "The decent human mind could not conceive of thousands of women, children and men being herded together in an open field and their bodies and bones crushed beneath the weight of Nazi war tanks."

He sought to mobilize public opinion behind a program which called for pressure on axis satellite countries to give the Jews the same treatment accorded other races, for pleas to neutral countries to grant transit privileges or temporary asylum to Jews, and for representations to the allied nations, and especially to Great Britain, to stress the magniture of the emergency and obtain temporary softening of the immigration laws, particularly in regard to Palestine.

Nazis Worse than Japs.

Nazi crimes are even blacker than those of the Japs, Prof. Francis E. McMahon, chairman of the committee's Chicago chapter, said. He based his belief on the fact that the Germans have had greater opportunities than the Japs to make contact with high ethical standards.

"The Germans have been subjected to the teachings of the Christian-Jewish code," he pointed out. "The Japs, on the other hand, are like primitive savages who have yet to learn the rudiments of moral sanity."

ALLIANCE HOLDS RALLY TODAY ON POLISH PROBLEM

Leaders of the Polish National alliance in the Chicago area will discuss the Polish problem in the Civic Opera house today with emphasis on post-war questions.

The meeting has been termed one of "public manifestation" and several thousand citizens of Polish extraction are expected to jam the theater to hear Dean F. X. Swietlik of Milwaukee, professor of law at Marquette university and chairman of the Polish-American council; Gov. Green of Illinois and other speakers.

Mayor Kelly of Chicago, Charles Rozmarek of Chicago, president of the Polish National alliance; Dr. Waclaw Lednicki of Harvard university, and Rep. Gorski [D., Ill.] also are scheduled to speak.

6,000 Workers in Chile Nitrate Industry on Strike

SANTIAGO, Chile, Feb. 5 (AP).—Six thousand workers in the nitrate company offices in Maria Elena and Pedro Valdivia went on strike last night for higher wages.

★
INVEST IN INVASION
BUY MORE BONDS
★
Isbell's Restaurants

ADVERTISE IN THE CHICAGO TRIBUNE

FLUORESCENT SALE

PRE-WAR Quality
at Pre-War Prices
Genuine All-Steel Fixtures that Cannot Be Duplicated Today!
Amazing Low Prices

Screws into socket like a light bulb. Gives more than 100-watt incandescent light. Complete with Tubes............ $7.95

Easily attached. Equals approximately 200-watt incandescent bulb. With tubes... $12.95

Large Assortment at Our Showroom
Convenient Parking

Mail and phone orders filled promptly. Full refund if not satisfied.
Write for Catalog. Specify "Home" or "Commercial."

W. H. LONG COMPANY, 425 N. Clark St., Chicago 10. SUPerior 3082
Designers • Engineers • Est. 1911

TODAY'S BEST
Buys in Diamonds
OUT OF PAWN

1-10/100 carat beautiful, dazzling blue-white American cut diamond set in a fine platinum mounting with two long graceful baguette side diamonds. Priced far below its original cost, it is today's best buy, only.. $385

Our Guarantee
We will refund purchase price within five days if you are not completely satisfied.

Many other fine Diamond Rings, Brooches, Bracelets, Watches, etc., at equally low prices. From $5.00 to $10,000.00.

LOANS ON DIAMONDS AND JEWELRY

ILLINOIS STATE PAWNERS ASSOCIATION LTD.
140 N. Dearborn, 2nd Fl.

GOLDBLATT'S State Street
MEN'S STORE—MAIN FLOOR, SOUTH

JUST ARRIVED!
A New Shipment of Imported and Domestic Fabric
SHIRTS
$2.69

All Made in Troy
Where the Country's Finest
Shirts Are Fashioned!

Look at This Line-up of Fabrics and Details
✓ High Luster Broadcloth
✓ White on White Madras
✓ White Oxford Cloth
✓ Ocean Pearl Buttons
✓ Trimly Tailored
✓ Fine Stitching
✓ Pre-War Quality
✓ Fast Color Guaranteed
✓ Many Handsome Patterns
✓ All Sanforized Shrunk
✓ All Collar Styles; Colors to Suit Every Man; Sizes 14-17

New, Neat, Popular Pajamas....................2.45
Bold stripes, all-over designs. Coat and middy style. A-D.
Men's Store—Main Floor, South

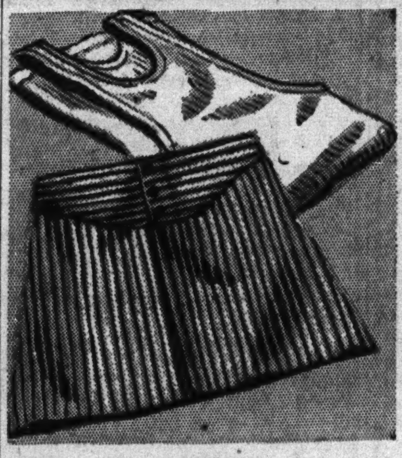

Men's Shirts and Shorts
55c Ea.
The shorts are of fine quality broadcloth. Have gripper fasteners, comfortable tie sides. 30-44. Shirts of full combed cotton. Perfect fit. Sizes 36 to 46.
Men's Store—Main Floor

Men Prefer "Esquire" Hose
39c
Distinctive, 6x3 rib hose of better quality mercerized yarns. Reinforced heel, toe. Full or ankle length. Black, navy, brown, maroon, khaki. Sizes 10-13.
Men's Store—Main Floor, South

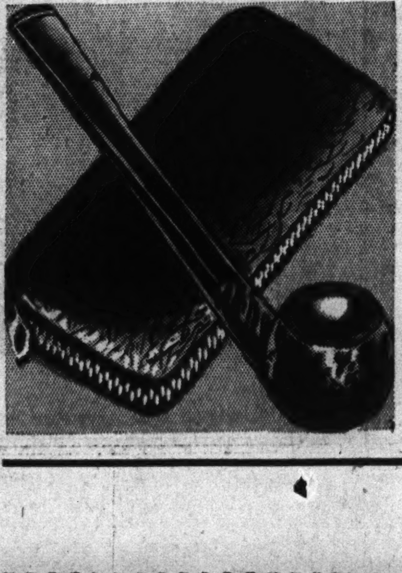

Emperor Briar Pipes
First quality imported briar. Rubber stem. Many sizes, shapes. 7.50
Also 3.50 to 5.00
Combination Pouch.2.29
Holds pipe and tobacco.
16 oz. Prince Albert.65c
Mild, crimp cut tobacco.
Nine East Jackson.1.85
16-oz., flake cut tobacco.
Tobacco—Main Floor, South

*Luggage—the Ideal Gift

2-Pc. Luggage Ensemble
21-inch overnite case and a 26-inch Pullman case. Both woven duck covered. Leather bound. Lined. 29.95

Leather Travel Bags
18-inch bag of genuine undergrain cowhide with handy zipper fastener. Ideal for travel. 11.50

Fitted Overnite Case
Fitted overnite case. 21-inch, striped canvas covered case. Leather bound with fitted removable tray. 19.95

24-In. Gladstone Bags
Of genuine ripple grain split cowhide. Have shirt fold and accessory pocket. Lightweight. Ideal for travel. 23.95

*Luggage—Eighth Floor

Men's "Evans" Slippers
Non-Rationed
4.50
America's finest slippers for men of soft, supple kidskin. Full leather lined. Leather sole, rubber heel. Hand turned. Black, brown. 6-12.
Mens' Shoes—Main Floor

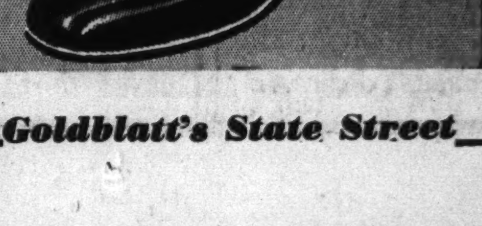

Goldblatt's State Street

GOLDBLATT'S State Street

MONDAY—12 NOON TO 9 P. M.

Sale!
Complete 93-Piece Set
DINNERWARE
$25

"Glasgow"—Service for 12.......$25
With English type decorations in a soft shade of rose. Fine American ware . . . decorative, practical.
62-Piece Service for 8....................16.95

"Buttercup"—Service for 12......$25
An adaptation of the famous buttercup pattern in shades of yellow. By Paden City Pottery of America.
62-Piece Service for 8....................16.95

"Marlene"—Service for 12.......$25
Dainty floral sprays reminiscent of the greatly loved Haviland designs. Lovely enough for your "best" entertaining . . . still practical for everyday serving.
62-Piece Service for 8....................16.95

"Vivian"—Service for 12........$25
An unusual floral decoration with a touch of black for interesting contrast. A smart-for-young-moderns service . . . simple, yet strikingly different in design.
62-Piece Service for 8....................16.95

Dinnerware—Fourth Floor, North

BUY ANOTHER WAR BOND

MONDAY—STORE HOURS
12 NOON TO 9 P. M.

for Women

SIZES 12 TO 54

$18

Furrier-styled
cloth coat
Made in imitation of Persian lamb

It's brilliant black and tightly curled . . . "feather light" yet luxuriously WARM . . . and it has long-lasting quality that can keep its beauty through many seasons of wear . . . Luxuriously warm quilted satin rayon lining . . . yoke back . . . Four mink tails dangle from its jewelry clasp.

Deposit Holds Coat

Lane Bryant
COATS—FASHION BASEMENT
101 N. WABASH AVE.

DAMIANI'S STORY OF GAS SLAYING READ TO JURORS

Krause Accusations Left Out of Confession.

The story of how Miss Agnes Olson, 54 years old, a currency exchange cashier at 311 N. Pulaski road was asphyxiated July 3 by three holdup men, was read yesterday to 12 women who are trying Edward Damiani and Alvin Krause for her murder.

The story was read by Richard Austin, assistant state's attorney, from a confession purportedly made by Damiani on Sept. 17 to Sgt. John Hanrahan. Before he admitted the confession, Judge Harold G. Ward ordered deleted the names of Krause and the third man, who still is sought.

Atty. Leonard N. Steiger, counsel for Damiani, contended the confession was valueless because it had been obtained under duress. Atty. Harold Levy, representing Krause, objected on the ground it would incriminate his client.

Carried Refrigerator Gas.

In the alleged confession, Damiani admitted he entered the exchange carrying a small tank of refrigerator gas, equipped with a hose and nozzle. One of his accomplices carried a revolver.

"I told her [Miss Olson] to come out of her cage or I'd turn on the gas," Damiani's confession related. "She didn't, so I turned on the gas. She screamed as it hit and tried to hold her hand over the hose nozzle, but the pressure was too great."

A double door, the confession explained, was the only entrance to the 15 by 15 foot cage in which Miss Olson worked.

"She tried to open the inner door but she could not," the confession continued. "We couldn't open the outer door and left the place."

Threw Tank into Lake.

Damiani's statement quoted him as saying that altho he had worked as a refrigerator service man he did not know that the gas was poisonous. He related in the confession that he threw the tank and hose into the lake after learning of Miss Olson's death.

Damiani fidgeted in his chair as the confession was read. Krause, listening intently, remained calm.

The taking of the confession by Sgt. Hanrahan was described by Sgt. Francis Pape before the trial was adjourned until tomorrow. He also testified that identification of a portrait of a little girl found in a room at 2942 Washington boulevard led police to Damiani.

Gas Cylinder Found.

After searching thru 9,000 negatives in a photographer's studio the police found that the portrait was that of Damiani's daughter, Janice, now 4 years old. Later they trailed Damiani to a room in the Madison Arms hotel, 3222 Madison street, where they found a poison gas cylinder alleged to have been used in the holdup attempt.

The detective related that Damiani was seized when he appeared at the hotel in company with Janice and his young son.

On the way to police headquarters in a squad car, Sgt. Pape said Damiani tried to escape by shoving the boy as a shield between himself and another policeman. Sgt. Pape admitted he slugged Damiani with a revolver.

GROUP ASSISTING BLIND WILL OPEN DRIVE FOR FUNDS

Chicago's Blind Service association, 185 North Wabash avenue, will launch its annual membership drive tomorrow to raise funds to continue its assistance to blind persons and establish a reserve to aid those who return from war with sight impairments. A membership costs $5.

Gottfried D. Bernstein and Michael Vehon, co-chairmen of the drive, said the association planned to expand its service in the postwar period.

For 20 years the association has provided a reading service for college students, scholarships and tuition, an eye clinic, a reading room for children, medical and dental care, emergency relief to families, recreation and entertainment.

North Western Freight Derailed at Union Grove

Union Grove, Ill., Feb. 5 (AP).—Fifteen cars of a westbound Chicago & North Western freight train were derailed early today two miles west of Union Grove by what officials said was a broken journal on one car. No one was injured.

1917 Draft Dodger Goes Home

(Story on page 1.)

[Associated Press Wirephoto.]

Grover Cleveland Bergdoll; his wife, and his son, Erwin, 10, in Wilmington, Del., on way to Pennsylvania estate.

MISTAKE THEORY GETS SPOTLIGHT IN DRAKE CASE

Revenge on Daughter Suspected Motive.

The coroner's inquest into the murder of Mrs. Adele Born Williams—a slaying apparently no nearer solution than it was a few hours after a redhaired woman shot her in her Drake hotel room Jan. 19—will be resumed Tuesday, Coroner A. L Brodie said yesterday.

Brodie said one of the chief witnesses will be Mrs. Patricia Goodbody, daughter of Mrs. Williams, who was in the room when her mother was shot and who herself escaped injury when the intruder fired at her. At the previous session Mrs. Goodbody, suffering from shock, was unable to testify.

Frank Starr Williams, Washington diplomatic attache who married Mrs. Williams after meeting her in Tokio when he was a commercial attache of the United States embassy there, will return for the inquest, Brodie said. Williams still is convinced that his wife was slain by a thief who was prowling thru the hotel room when Mrs. Williams and Mrs. Goodbody returned.

Revenge Theory Revived.

Joseph Pope, assistant state's attorney, said, however, that investigators of his department definitely have dropped the robbery theory and are concentrating on the theory that revenge motivated the shooting. He said his men were trying to determine whether Mrs. Goodbody may have been the object of the attack with Mrs. Williams an innocent victim.

A complete report on the scientific aspects of the case, made by the police crime detection laboratory, was turned over to Pope by Charles M. Wilson, head of the laboratory. It included an analysis of powder burns found on Mrs. Williams, burns on woodwork in the room, the paths the four bullets followed and similar data. The report said there was clear indication that the shooting occurred during a struggle.

Judge Explains Release.

Investigation disclosed circumstances of the release on probation of Mrs. Ellen Bennett, 41, after an attempted holdup in 1939. Mrs. Bennett, for the last four months an information clerk at the Drake, was questioned recently by police in connection with the slaying.

She was placed on probation for one year on April 3, 1939, by Judge Robert Jerome Dunne, then sitting in Criminal court. A year later, Judge John Prystalski extended the probation for another year.

Judge Dunne said that, while he did not recall in detail the reasons for granting probation to Mrs. Bennett, his decision undoubtedly was based on recommendations of probation officials who had investigated her background.

CHAPTER HELPS VICTIMS OF 1943 POLIO EPIDEMIC

Stressing the need for the half million dollar fund which the Cook county chapter of the National Foundation for Infantile Paralysis is now endeavoring to raise, Britton I. Budd, co-chairman with Col A. A. Sprague of the fund campaign, pointed out yesterday that many victims of last year's epidemic of infantile paralysis still are undergoing treatment at the chapter's expense. More than $300,000 was spent by the chapter combatting the epidemic.

The fund campaign was to have closed Monday but was extended for two weeks to permit house-to-house volunteer canvassers to complete their work. Contributions may still be mailed to the chapter's headquarters, 166 Jackson boulevard.

CITIZENS' HOUR TODAY HONORS HIGH SCHOOL AT GREENCASTLE, IND.

The Citizens of Tomorrow program, to be broadcast over W-G-N at 1:30 p. m. today, will honor the Greencastle High school and pupils of Greencastle, Ind.

Added to the "Citizens' Honor Roll" will be Rebecca Longden, 17 years old, voted the outstanding senior at Greencastle High. Also joining that select group will be Dorothy Damon, 16, outstanding senior at Wisconsin High school, Madison, Wis.

Participating in the program will be William Bishop, principal of Greencastle High school, who will tell of the students' contributions in war work; Walter S. Bullard, Greencastle mayor, and Clyde S. Wildman, president of DePauw university at Greencastle. Philip Maxwell will be master of ceremonies.

TELLS BROTHER HE IS GOING TO KILL SELF; DOES

New York, Feb. 5 [Special].—Christian R. Holmes, wealthy sportsman and grandson of the late Charles Fleischmann, founder of the Fleischmann Yeast company, died in his hotel suite here today after swallowing a quantity of sleeping tablets. He was 45 years old.

Before taking the sleeping tablets, he telephoned long distance to his brother, Jay Holmes, of Millbrook, N. Y., and to a physician in New Jersey and told them he was going to end his life, police said. He was ill and had been under the care of a trained nurse since he came here from Hawaii Jan. 1.

Holmes was divorced several weeks ago from his third wife, the former Mona Hind, described as "one of the most interesting personages in Hawaii." His first wife was Miss Albertine Peck and his second Katherine MacDonald, a star of the silent screen.

He served with distinction in World War I. as a captain in the 26th infantry, 1st division. He was one of the first Americans to receive the distinguished service cross, which was presented to him on the field by Gen. John J. Pershing.

Grange Urges Prohibition on Japs Owning Lands

Portland, Ore., Feb. 5 [Special].—The county grange with headquarters at Pendleton today passed a resolution indorsing any possible federal action that will prohibit Japanese from owning or controling land in continental United States.

JUDGES ASK WAY TO DEAL QUICKLY WITH MANIACS

The Illinois County and Probate Judges association yesterday adopted a resolution recommending to Gov. Green that the state mental health act be revised to enable judges to deal quickly with individuals who become suddenly violent.

Under the present act there is no provision for speedy disposal of the case of an individual who may be a menace to society, it was said. An amendment to prevent persons guilty of a crime from obtaining sanctuary in a mental institution thru voluntary commitment also was recommended.

The association elected Judge Rodney L. Stuart of Galesburg president to succeed Judge Donald M. Gregg of Wenona. Other new officers are Judge Russell W. Keeney of Wheaton, first vice president; Judge Junius P. Califf of Rock Island, second vice president, and Judge Virgil O. Whipp of Petersburg, secretary-treasurer.

The Illinois Circuit and Superior Judges association elected Judge Philip J. Finnegan of Chicago president, Judge James V. Bartley of Joliet, vice president, and Judge August J. Scheineman of Sterling, secretary-treasurer.

DISCOVER STAR WITH SPEED OF ½ MILLION M. P. H.

Bloomington, Ind., Feb. 5 (AP).—Discovery of a new celestial speed demon—a star that rockets thru the heavens at more than a half million miles an hour—was reported tonight by Dr. Frank K. Edmondson of Indiana university.

Dr. Edmondson, an assistant professor of astronomy, described the star as belonging to the "dwarf" category, now moving away from the sun and may be found in the milky way.

He said the new star, calculated to be traveling with a velocity of 155 miles a second, was discovered thru measurement of stars from photographs taken under a coöperative arrangement Indiana university has with the University of Texas McDonald observatory and the University of Chicago.

Available AT CABLE'S!
Practically
ALL LEADING MAKE
Renewed and Used
GRAND PIANOS

The particular make or kind you may have cherished is apt to be on display now, fully reconditioned and ready for delivery to your home. If not, we will gladly register your name for free option on the first such piano to become available.

CABLE Piano Company
228 S. Wabash
Open Mondays 'til 9 P. M.

For Immediate Delivery
CONOVER • KNABE
STEINWAY • BAUER
BECHSTEIN • A. B. CHASE
KRANICH & BACH
CABLE-NELSON • STEGER
and many others
CONVENIENT TERMS

Buy War Bonds and Stamps

LOOK AHEAD TO SPRING
WITH THESE HINES VALUES!
BUY WAR BONDS AND SAVE FOR YOUR FUTURE HOME
PLANS FOR THIS HOUSE CAN BE PURCHASED FROM YOUR NEAREST HINES STORE

ATTIC INSULATION

Saves Fuel Makes a Wasted Space Livable

Before you insulate your attic floor, STOP and LOOK AHEAD! Perhaps you'll want to use that attic for an extra bedroom some day. With Balsam-Wool between the roof rafters, you'll not only insulate your home—but you'll make your attic comfortable, livable and useful! That's something to think about.

FHA TERMS low as $5 a month
Phone COLUMBUS 1730 for Full Details

10% Off Now!
On attics insulated with combination of Fiberglas wool and board insulation.

You Can Rely On Hines Insulation
Work is done by expert workmen—planned by insulation engineers who will recommend the right kind of insulation for your home. Learn the facts, phone Hines tomorrow.

STORM SASH AND SCREENS
Now's the time to have matching storm sash and full-size screens fitted to every window of your home. Place your order at your nearest Hines Yard.

WALLBOARD SPECIALS
LARGE SIZE PANELS
It's economical to make extra rooms or cover up unsightly, cracked plaster with insulation boards in large size panels. ½" thick and in sizes 4 ft. wide and 6', 7', 8', 9', 10' and 12' lengths that eliminate cutting and waste.
SQ. FT. 5c

SHEETROCK
Recessed edge Sheetrock is an ideal wall covering material for the joints can be sealed with Perf-a-tape so that you can paint or wallpaper the wall without unsightly seams to mar your work. Hines carries complete stocks in a large variety of panel sizes. ⅜ inch thick.
SQ. FT. 4c

GARAGE DOORS
Sets of three, strong made, long-lasting fir doors that will cure your garage door troubles.
Six panel doors, 1¾" thick for 8' x 7'6" opening $21.90
Four panel, four light doors for 8' x 7'6" opening $20.40

TWO SMART WAYS TO MODERNIZE YOUR HOME

Raised Panel Colonial Doors
Follow the colonial vogue by changing interior doors. Hines smartly styled, authentically designed colonial doors are expertly made from kiln dried Ponderosa Pine.
Average size door 2'8" by 6'8" 1⅜ inch thick $6.69
Available in 22 more Stock Sizes
MOULDINGS—New Ponderosa Pine colonial mouldings give you another opportunity of beautifying interiors at small cost.

TWELVE PANE COLONIAL WINDOWS
Get rid of old-fashioned windows by replacing them with Hines Twelve-Pane, Colonial Windows and you'll not only improve the appearance of your home but save a lot of fuel.
Average size for 2'4" by 4'6" opening $3.60
PREFITTED AND GLAZED
Hines windows come prefitted and glazed in a wide range of stock sizes. They are made of kiln-dried Ponderosa Pine—rot-proof treated so that they will outlast your home.

HOME DECORATING NEEDS
New, Improved RID-JID Stepladders
Don't take chances with a weak ladder—get new ladders at Hines before you start your spring decorating.
4 ft. size $1.98 5 ft. size $2.49 6 ft. size $2.98

DO YOUR OWN PAINTING
Paint over wall paper!
HINES SEMI GLOSS
Smart eggshell finish—washable and long lasting. Per quart 98c
HINES FLAT WALL
A wonderful paint with super hiding qualities. Special per quart 79c
HINES WASHABLE CASEIN
Mix with water—covers most surfaces with one coat. In all the smart new pastel shades. Gallon, only $1.79
HINES GLOSS ENAMEL
Dries to a durable, easy to wash glass-like surface. Per quart 89c
HINES PAINT CLEANER
Wash before you paint for a better job with SUPER-SOL. Gallon, only 95c

Hines Quality
EDWARD HINES LUMBER CO.
YOU KNOW IT'S GOOD

THERE IS A HINES STORE IN YOUR NEIGHBORHOOD

SOUTH
MAIN YARD, 2431 S. Wolcott, 20 trunk lines....CANal 0349
63rd STREET, 4626 West 63rd Street......PORtsmouth 8300
ARCHER AVENUE, 5245 Archer Avenue....LAFayette 7820
EVERGREEN PARK, 2601 W. 95th Street.....BEVerly 4470
SOUTHTOWN, 1620 W. 59th Street..........PROspect 6700

WEST
AUSTIN, 355 N. Lavergne.........AUStin 0022, Euclid 2441
GARFIELD, 4658 W. Roosevelt Rd...AUStin 3600, Cicero 133
CICERO, 4901 W. 25th Place...CRAwford 5400, Cicero 5400
RIVER FOREST, 7820 West Madison Street......Forest 2320
MELROSE PARK, 2000 Main..Maywood 7800, Melrose Pk. 730
LA GRANGE, 511 East Cossitt Street........La Grange 3003
VILLA PARK, 127 Monterey Avenue........Villa Park 1144
GLEN ELLYN and WHEATON......Phone Enterprise 1047

NORTH
DOWNTOWN, 1168 North Halsted Street.....MIChigan 5805
NORTH SIDE, Lincoln Ave. and Grace St....LAKeview 0926
ROSEHILL, 1834 Balmoral Avenue.........LONgbeach 4212
MEARS YARD, Clark & Howard.ROGers Pk. 8540, UNI. 3950
EVANSTON, 1613 Church St......ROG. Pk. 8270, UNI. 0041
HIGHLAND PARK, Oakwood Ave.......Highland Park 3720

NORTHWEST
PARK RIDGE, 612 W. Touhy Ave......Park Ridge 15 and 95
JEFFERSON PARK, 5140 Milwaukee Ave... PENsacola 8300
IRVING-INDEPENDENCE
3900 N. Pulaski Rd........KILdare 3272, PENsacola 0300
GLENVIEW, Prairie Ave. at Milwaukee R. R. Sta... Glenview 4
SKOKIE-ARLINGTON HEIGHTS
and MOUNT PROSPECT........Phone Enterprise 1047

INSULATION DIVISION—COLUMBUS 1730

WIEBOLDT'S
Chicago—Evanston—Oak Park
HALF SOLES attached $1.00
Men's, Women's and Children's Shoes
WHILE YOU WAIT OR SHOP
MEN'S SHOES UP TO SIZE 10

BUY MORE BONDS

Mortite UTILITY TAPE
BETWEEN YOU and the COLD
New pliable plastic that stops leaks and saves fuel. Weatherstrips windows, doors, baseboards, caulks casements—plugs cracks around drainboards, bathtubs. Use inside or outside. Can be painted.
EASY TO APPLY
Unrolls like ribbon. Just press into place and it stays put. Does not crack, chip or shrink.
About 80 feet to a roll - - $1.25
At your Dealer's or postpaid.
Circular Free
J. W. MORTELL CO.
Kankakee, Illinois

WANTED!

HOMES for Families Working to Protect YOUR HOME!

The DOUGLAS AIRCRAFT EMPLOYEE FREE HOUSING BUREAU is seeking rooms, light housekeeping rooms, apartments, and houses (furnished or unfurnished) for THEIR RESPONSIBLE EMPLOYEES. List your vacancy or anticipated vacancy without obligation by phoning Avenue 2000 or Park Ridge 2300—ask for Extension 827, 830, 129 or 60—or see your realtor. The BUREAU will refer to Y-O-U desirable tenants from which Y-O-U may choose.

DOUGLAS EMPLOYEES must be located on the north, west or northwest side of Chicago if they are to satisfactorily perform their work in the most essential of all industries. You can do your part by listing your vacancies TODAY. Douglas Today—Serving the Armed Forces, Solely . . . Tomorrow—Serving the Airlines of the World.

DOUGLAS AIRCRAFT CO., Inc.
Mannheim Road at Higgins Road, Park Ridge, Illinois

Feet Hurt?

TAKE ADVANTAGE OF DR. SCHOLL'S FOOT COMFORT SERVICE FOR MEN AND WOMEN

The relief-giving effectiveness of Dr. Scholl's Foot Comfort Service is due to its *completeness.* There is a Dr. Scholl Shoe, Arch Support, Remedy, or other aid for every common foot trouble. Take advantage of our facilities. Come in for free Pedo-graph test of your stockinged feet.

Dr. Scholl's Shoes, anatomically correct, offer quality, wear, and fit plus a diversity of lasts for all types of feet.
$7.50 to $11.75

If Arch Sag or weak arches are making you "hurt all over," get relief with the proper Dr. Scholl Arch Support.
$3.50 pair and up

Dr. SCHOLL'S FOOT COMFORT* SHOPS
21 NORTH WABASH AVE.
238 WEST SCHILLER ST. RETAIL FACTORY SHOP
*"Foot Comfort" Reg. U. S. Pat. Off.

U. S. BLACKLIST FOUGHT IN SUIT BY LIQUOR FIRM

Yellowley Lists Blows at Black Market.

An injunction suit to restrain agents of the federal alcohol tax unit from asking distillers to cut off supplies to certain wholesalers was filed yesterday in federal District court. At the same time E. C. Yellowley, district supervisor of the tax unit, issued a statement listing successes of the government's drive against black market operators and illicit stills.

Yellowley quoted a report from Elmer L. Irey, chief coördinator of treasury department enforcement agencies, that indictments of major black market offenders have been obtained in Chicago, Kansas City, St. Paul, Cleveland, Baltimore, New York, and Philadelphia. Most of the indictments charge falsification of records, failure to obtain proper permits, and violation of OPA regulations.

More Stills Being Seized.

An upward trend in seizures of illicit stills also was reported for the last three months of 1943. The increase was attributed to diversion of sugar allotted for canning purposes and traffic in counterfeit or stolen sugar ration stamps.

Yellowley and the alcohol tax unit were named in an injunction suit filed by John Roesing, president of a wholesale liquor firm at 2101 Wabash avenue, and his son, Robert, who were indicted Friday in federal court on charges of conspiracy to make false statements to the alcohol tax unit and selling whisky to retailers above ceiling prices.

The injunction petition asked court prohibition of any letters from Yellowley or his agents which would tend to interfere with the sale of liquor products to the plaintiffs. The suit set forth that Yellowley's unit instituted suspension proceedings against the Roesings on Nov. 30, but that since proceedings are still pending, their basic permits still are in force and they are entitled to do business. Yellowley was accused of acting illegally and beyond the scope of his authority.

Firm Faces Ruin, Suit Says.

The suit said the Roesing firm faces "ruin" and Yellowley's action "is tantamount to the confiscation of a business valued at $375,000."

In his letters, which first were sent out about three weeks ago, Yellowley listed liquor wholesalers against whom suspension proceedings had been instituted and asked that distillers, rectifiers, and importers no longer supply these firms.

Liquor firms placed under the ban have protested that their constitutional rights are being violated because their businesses are being ruined before their guilt or innocence is proved.

Attention War Workers!

. . . and that includes all of us . . . don't let faulty vision slow down your efforts. **Have a complete SIGHT-TEST NOW . . . WITHOUT CHARGE** . . . by a highly skilled optometrist at Netcher's Optical Dept. . . . under supervision of

Dr. E. B. Diamondstone, O.D.

$3.95

Our $6 Glasses

Single vision toric lenses. Practical simulated shell frame or choice of two other styles. Round, leaf, oval shapes.

$5.95

Our $10 Bifocals

Scientifically ground for far and near vision in one seamless lens. Three smart, style-right frames for selection.

$8.95

Our $15 Bifocals

The modern FUL-VUE mounting is one of several styles at this price. Invisible bifocal lenses for near and distant vision.

SEVENTH FLOOR—STATE.

Monday, 12 Noon to 9 P. M.

To the prices of our mdse. will be added an amount approx. equivalent to the Retailers' Occupational Tax.

NETCHER'S BOSTON STORE

State, Madison and Dearborn Streets
"The Door to Thrift"

Let's All Back The Attack . . .
Buy War Bonds!

The Door to Thrift
NETCHER'S BOSTON STORE
State, Madison and Dearborn Streets

STORE HOURS MONDAY:
12 Noon to 9 P.M.

You Save at Netcher's Low Prices on

FINE QUALITY FURNITURE

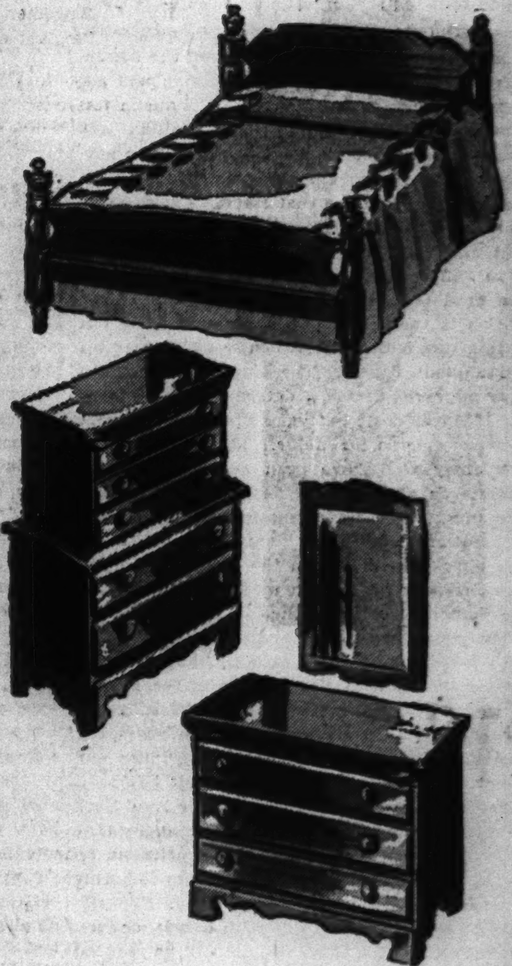

8-Pc. Dining Room

China to Match $29.95

$99

18th Century buffet with plenty of drawer and cupboard space, six sturdy chairs, choice of 10-leg or Duncan Phyfe extension table.

3-Piece French Bedroom

Choice of figured aspen or crotch mahogany, only the finest panels used—all carvings of solid wood. The dresser is 51 inches wide, 25 inches deep, with a 24x34 inch hanging mirror. The chest is 38 inches wide, 23 inches deep, 58 inches high. Bed in single and full sizes.

Extra Vanity **$135**
Extra Chair **$22.95**
Extra Bench **$29.95**
Extra Night Stand, **$29.75**

$327

Use Easy-Pay Plan

Solid Maple Set

Amazing Value at Only

$57.95

Bed! Dresser with hanging mirror! Large chest-on-chest! Solid northern rock maple with dust-proof drawer construction.

Box Spring & Mattress

$29.95

Full size only . . . a complete set consisting of a fine box spring and a soft, comfortable, durable mattress . . . both pieces covered with heavy long wearing woven ticking!

Simmons Studio Couches

$39.95

By the famous "Simmons Co.," makers of quality sleeping equipment! A smart, decorative sofa by day—a full sized bed by night! Your choice of handsome covers.

FURNITURE—ENTIRE TENTH FLOOR.

Newest Spring Draperies

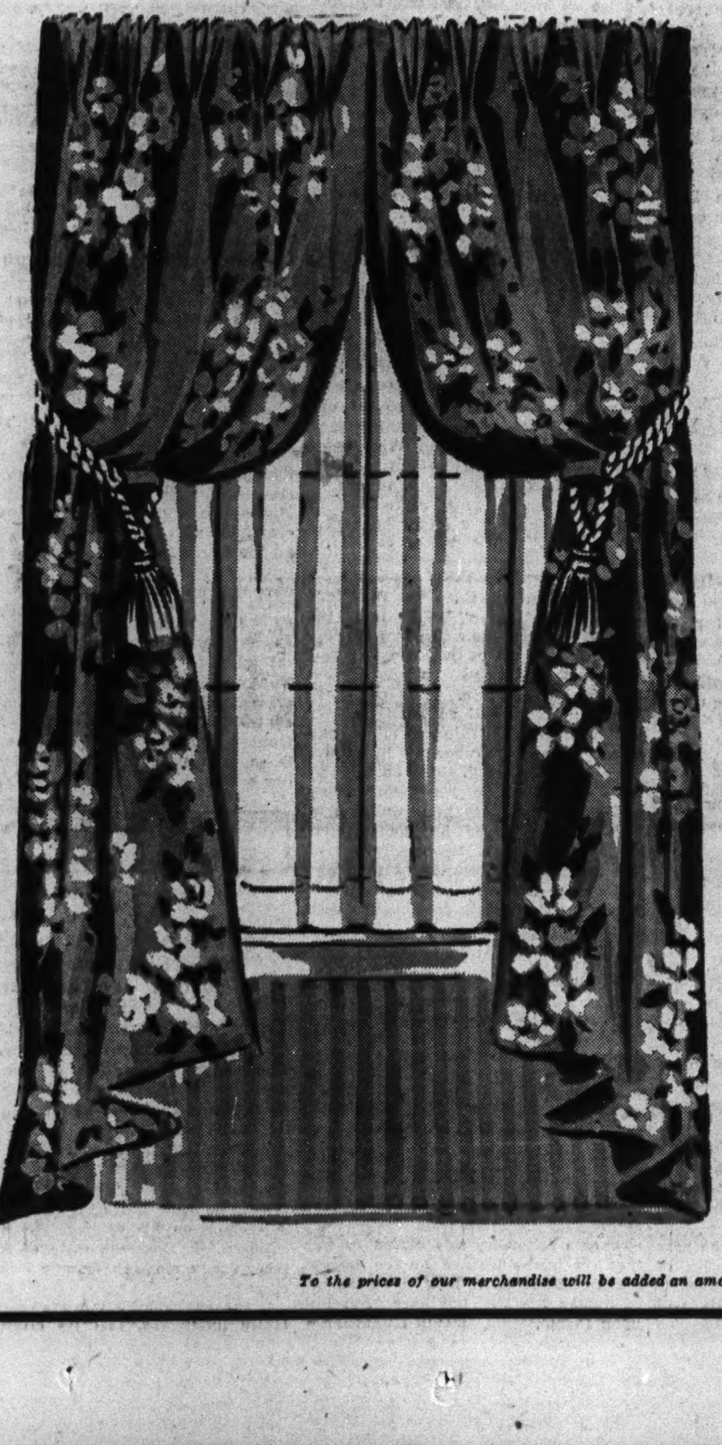

Hammered Jacquard Damasks!
Gay Floral Rayon Failles!

$15.75 Pair

A fine selection of the new styles and colors—to harmonize with any decorative scheme! The damasks are hammered Jacquard 2-tone effects in rose, blue, green, gold or cedar combinations. The rayon failles, in floral stripe effects of eggshell, French blue and rose grounds. All are cotton sateen lined, pinch-pleated, ready to hang. 48 inches by 2¾ yards long.

Upholstery FABRICS

$2.99 yd. **$3.99** yd.

A complete color line in these two great price groups! See them!

Sailcloth and Gabardine Prints

$1 yd.

Heavy 36-in. sailcloth, 50-in. gabardines. Choice. Gorgeous color, quality!

Priscilla Curtains

$4.95 pr.

Crisp white organdy—good taste with any type spread! 84x2½ yards.

Window Shades

59c

Handmade Oil Opaques!

Because of slight cloth rejects, we offer this lot of fine 3x6 ft. unmounted window shades! All the popular shade colors.

NINTH FLOOR—STATE AND CENTER.

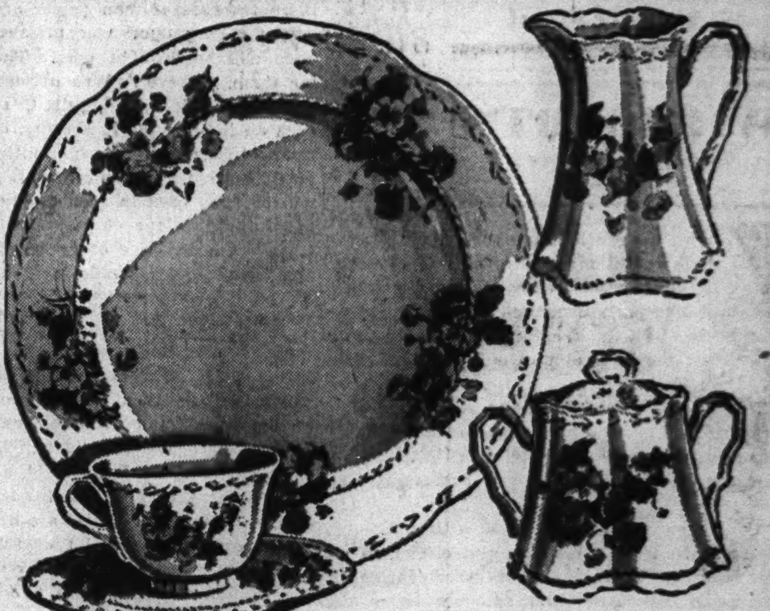

53-PC. DINNER SETS

Floral American Dinnerware!

All Chicagoland is "going American"! Complete service for eight persons, with colorful floral spray decorations on handsome embossed body.

$8.95

EIGHTH FLOOR—STATE.

WALLPAPER CLEARANCE!

Great Reductions In Annual Event!

½ Price!

All 1, 2 and 3 room lots of 1943 papers at HALF of regular prices!

FOR EXAMPLE:

35c Papers, Roll, **17½c**
48c Papers, Roll ... **24c**
75c Papers, Roll, **37½c**
$1.18 Papers, Roll .. **59c**
and many others

NINTH FLOOR—CENTER.

To the prices of our merchandise will be added an amount approximately equivalent to the Retailers' Occupational Tax.

Chicago Sunday Tribune
THE WORLD'S GREATEST NEWSPAPER.
THE TRIBUNE COMPANY, PUBLISHER.
ENTERED AS SECOND CLASS MATTER MAY 14, 1903, AT THE POSTOFFICE AT CHICAGO, ILL., UNDER ACT OF MARCH 3, 1879.
All unsolicited articles, manuscripts, letters, and pictures sent to The Tribune are sent at the owner's risk, and The Tribune company expressly repudiates any liability or responsibility for their safe custody or return.

The entire and absolute freedom of the press is essential to the preservation of government on the basis of a free constitution.
—Daniel Webster.

A DWARF BETWEEN GIANTS.

A few days before Stalin decreed that each of the 16 so-called republics under the Russian flag was to run its own foreign affairs Ambassador Halifax, speaking in Toronto, advised the dominions to move in the opposite direction and act in much closer coöperation with Britain in foreign policy. Mr. Churchill said Halifax was speaking as an individual and not for the government he represents at Washington, but it hardly can be doubted that Halifax's speech was reviewed in London before it was delivered.

At any rate, while the meaning of Stalin's move still is obscure, the meaning of Halifax's is a good deal less so. What is troubling the British is the fear that Britain will come out of this war a dwarf between a giant America and a giant Russia. The English hardly can have approved Russia's determination to keep her 1939 conquests but were prepared to accept that outcome as inevitable. The English, however, may well have been surprised by Mr. Roosevelt's apparent acquiescence in the Russian program. That might foreshadow a close coöperation between the giants. The only available answer to that from the British viewpoint is a firmer union of the mother country with the dominions. Hence the Halifax speech.

The possibility of an alignment of America with Russia must, until recently, have seemed remote in London. For fifty years the British foreign office has generally run America's foreign affairs, and for the last eleven years the British have had no difficulty in guiding our policy. It is true that Mr. Roosevelt has been dependent upon Communist votes in New York to carry that state, but it was noteworthy that he broke with the Communists when Russia rejected the English alliance and came to terms with Hitler.

If America is now to side with Russia, or even act independently, Great Britain will be reduced to a second class power unless she can take into the international poker game the extra chips that her dominions and their white men represent. Even so, she will speak for only some 70 million people as against Russia's 170 millions and America's 130 millions.

The dominions, to judge from the speech of Premier Mackenzie King of Canada, are not enthusiastic for the Halifax plan as it was proposed. How they would take a genuine proposal of federation along the lines laid down in our Constitution remains to be seen. Under such a plan Great Britain would have control of the equivalent of our house of representatives, because she has more than half the voting population of the whole group, but the dominions would control the upper chamber.

That kind of a compromise between the populous and the thinly populated states made our Constitution possible. It is not to be expected that such a plan would be acceptable to England. The upper classes there have ruled so long and with such self-assurance that to them the idea of yielding their power is scarcely thinkable.

WHERE WE NEED AIR RIGHTS.

Canada and the United States have long enjoyed an easy exchange of international commerce, hampered only by the slightest border restrictions and port of entry regulations.

The Michigan Central railroad runs freely from Detroit to Niagara Falls thru a portion of Ontario. The Canadian Pacific railroad operates just as freely from Sherbrooke, Que., to Halifax, N. S., thru a part of Maine.

Passengers and freight shipments are, of course, subject to routine customs inspections at the borders on both these railroads, altho it is possible to arrange thru freight shipments without this formality, the consignment being checked thru to its ultimate destination where the customs declarations are then made.

The same conditions obtain for water traffic. Ships of United States registry move freely from our lake ports thru the St. Lawrence river to the sea, and Canadian ships can move just as freely into the lakes or up the Mississippi river from the Gulf of Mexico to New Orleans.

Regulations provide that no ship of foreign registry may operate between two United States ports and the same rule applies to United States bottoms in Canada. Customs inspections also are required.

Canadians have free access thru United States ports at New York, Seattle, and elsewhere on our coasts for all shipments to other continents. American merchants and shippers enjoy the same privileges at Canadian ports. This freedom of shipment has been immensely beneficial to both nations and has bound the United States and Canada together more closely than any mutual assistance pact or nonaggression treaty possibly could have done.

The prosperous and happy history of this relationship leads naturally to the hope that a permanent treaty can be made allowing the United States the use in perpetuity of the Alaskan road that we have just built and allowing our airplanes to fly over Canada and Canadian planes to fly over the United States.

This step should be taken now while we are defending Canada and Australia from the Japanese and Great Britain from the Germans. The opportunity to state our case forcefully and to make our arguments stick may not come again.

JESSIE SUMNER'S COMMON SENSE.

Rep. Fulbright of Arkansas, author of the Fulbright resolution on international coöperation, engaged in a radio debate the other night with Rep. Jessie Sumner of Illinois, and the lady cleaned up as she generally does. Rep. Fulbright came to the house of representatives by way of a Rhodes scholarship, a tour as president of the University of Arkansas, and the management of lumber and investment companies. Rep. Sumner went to Oxford, too, before she became a lawyer and a county judge, but she came back an American. She never went in for the pantywaist thinking that afflicts many of the Oxonians who had their school bills paid by the Cecil Rhodes estate.

The topic of the night was the New Deal's international WPA, otherwise known as the united nations relief and rehabilitation administration. Rep. Sumner told the radio listeners that UNRRA looks like part of a scheme to draw the United States into the super-government which the internationalists are advocating. She recounted the failure of UNRRA's predecessor in European relief, the office of foreign relief and rehabilitation operations, which also was headed by Herbert H. Lehman, the same New Deal ex-governor and ex-banker who now heads UNRRA. She suggested that the Red Cross and other private organizations might carry out UNRRA's assignment with a lot less danger to the Republic than UNRRA invited.

Mr. Fulbright admitted that Miss Sumner had the germ of an idea when she suggested expanding UNRRA into a super-global government, and added that it does set up the "coöperative" machinery by which 44 nations might get together to decide economic, political, and military questions.

The amazing thing about the internationalists in this country, including this alien minded Rhodes scholar, is their complete gullibility. The one-worlders are so entranced by their role as global lifeguards that they think Mr. Churchill and even Mr. Stalin share their opinions. Fortunately, there are Jessie Sumners to apply common sense.

SOURCES OF MAN POWER.

No prisoners of war have as yet been employed in Chicago, but if the labor supply here is anything like as tight as War Man Power Commissioner McNutt has represented it to be, and no improvement comes soon, some Chicago employers will certainly ask for the services of prisoners.

But war prisoners do not constitute the only fresh source of labor that can be drawn upon. Altho the number of factory workers in Illinois has increased 17 per cent in the last two years, the number of men employed has actually declined. Woman power is counted upon to supply most of the man power still needed.

The number of students in Chicago high schools has declined, partly because boys and girls have kept the jobs they had during the summer instead of going back to school, as would have been better for most of them. Many more than the usual number of high school students have part time employment. The school authorities at Battle Creek found, as a result of a survey, that half of the high school students there are employed in the late afternoon and evenings in factories, stores, and offices. Even younger children are working in employments permitted by state law. The department of labor of Iowa, which issues work certificates for minors, reports greatly increased employment of children in that state. In the last six months of 1943 permits were issued to 433 boys and 84 girls aged 14, compared with 123 and 15 in the same period in 1942. Permits were issued for 435 boys and 151 girls aged 15 for the same period, compared with 226 and 58 in the last six months of 1942. At age 16 the permits issued totaled 894 and 366, compared with 203 and 62.

Multiple jobs are not uncommon. At the Rock Island arsenal a considerable number of "short shifters" are employed. These consist, for the most part, of bankers, lawyers, business executives, and clerks. They are getting their accustomed exercise doing war work instead of playing in the gymnasium. The "short shifters," who regularly have sedentary jobs, complain if they get anything but the heaviest work. Quite a number from Chicago's brokerage offices have evening jobs in war plants, on loading platforms of the railroads and the express company, or in the bookkeeping departments of the banks. There are obviously further possibilities along this line.

And there must be considerable man power that is not being fully used in the seasonal industries, such as the needle trades. Farming is the most seasonal industry of all, and some efforts are being made elsewhere to use the labor available in the winter months. In Michigan, for example, temporary labor has been recruited among farmhands, in an effort to check the decline in lumber production, which amounted to 24 per cent last year.

All hands are not busy which could contribute to the labor supply in Chicago. We hope that these reserves of man power are drawn upon before calling upon war prisoners. We hope none will be brought here. There is a place for them, however. War prisoners can be effectively guarded, supervised, and housed in such an industry as lumbering, carried on at a distance from settled communities. It is to be hoped that such man power now going to waste will be fully used in such a way. And we are not thinking alone of wood for paper. There is an acute shortage of lumber for furniture—and try getting a handle for your old rake.

JOCUND JUSTICE.

Mr. Justice Roberts and Mr. Justice Frankfurter dissented from a recent decision of their colleagues and took the occasion to complain of the tendency of the Supreme court these days to disregard precedents. The way things are going, the two judges said, a citizen doesn't know what his rights are, his lawyer can't tell him, and the lower courts are befuddled.

We can think of a lot of things to say in comment, but shall confine ourselves to the observation that here are two judges with a sense of humor.

Test Your Horse Sense

By Dr. George W. Crane

Select the answers which you consider best. The last problem counts five points. Then look for the correct answers on page 6, part 2.

1. Which one of these islands is associated with immigration? **Staten Island Mare Island Long Island Ellis Island.**
2. A tycoon would most likely be seen on which street? **Wall street Michigan boulevard Broadway Peachtree street.**
3. Which pair of these names denotes the famous twins of the Bible? **David and Jonathan Jacob and Esau James and John Matthew and Mark.**
4. Which one of the Great Lakes is the deepest? **Superior Michigan Huron Erie.**
5. Which one of these women—by her diplomacy—saved her husband's life and thereby won for herself a second husband? **Judith Abigail Mary Esther.**
6. In this flower problem you are to answer each question below with the name of an appropriate flower. You are entitled to one point for each correct judgment.
   [a] Which flower symbolizes the jilted lover? ————
   [b] Which flower should make one think of St. George? ————
   [c] Which flower is popular with small boys in winter? ————
   [d] Which flower is a rooster's pride? ————
   [e] Which flower is a colored musical instrument? ————

Score yourself as follows: 0-2, poor; 3-6, average; 7-8, superior; 9-10, very superior. [Note—The last question counts five points.]

[Reg. U. S. Pat. Off.: Copyright: By The Chicago Tribune.]

RUSSIAN HISTORY

[Following is the address delivered last night by Col. Robert R. McCormick, editor and publisher of THE TRIBUNE, on the Chicago Theater of the Air, over W-G-N, WGNB, and the Mutual Broadcasting system.]

BY COL. ROBERT R. McCORMICK.

First, I must correct an error in last week's address. I referred to a farcical court-martial at Camp Custer. There has never been a farcical court-martial at Camp Custer. I should have said Selfridge field.

The response to this speech, which you may remember was on the Declaration of Independence, was much the largest I have ever had. It would be encouraging evidence, if needed, that the American people are deeply attached to their institutions and are determined to keep them.

Tonight my subject is Russia.

Our information on Russia is necessarily limited because American foreign news services are of recent creation. Prior to 1927, we were dependent upon foreign news agencies that peddled only propaganda. Books and encyclopedias dealing with the subject are mostly written by foreigners and suffer from the same evil.

The countries of western Europe are the development of the tribes which overthrew Rome, were afterward converted to the church of Rome, and adopted the Roman law. The Roman idea of an absolute emperor generally gained on the tribal principles of free men; that is, the kings have infringed upon the popular assemblies and for the moment, at least, dictators have destroyed most of them. The Roman idea of universal empire has persisted. It was achieved by Charlemagne, attempted by the later emperors, of whom one, Charles V. of Spain, nearly accomplished it! The Normans who conquered England tried it for a hundred years. Their successors have built a great empire on the Athenian model, but ruled by the Roman method of proconsuls. It is interesting and important to note that, as with Rome, the proconsular system has returned home to rule England.

Mr. Anthony Eden, British foreign minister, is now urging it on us.

Russia's history has an absolutely different origin. The first Russians were an Oriental people inhabiting the lands around Moscow. They were conquered by the Mongols. When they freed themselves from bondage, they were converted to the Christianity of the orthodox church of Constantinople. They accepted the severe laws of the eastern Russian empire, which were administered honestly.

Grand Duke Ivan IV., called the Terrible, adopted the title and assumed the absolute power of Roman emperor and called himself Caesar. To maintain this imperial system, the frequent murder of incompetent emperors was found necessary, as it had been in Rome. Ivan and his successors have followed the Roman principle of universal empire.

Combined with this has been a sense of injury toward all the countries that stood between Russia and the open sea, and a realization of her backwardness in civilization. These were the impulses which have formed the largest empire on earth.

While all of the Russian czars have followed the same policy, four have been outstanding among them. Ivan the Terrible organized a regular army, which he equipped with muskets at a time when the Spaniards, then the leading soldiers of western Europe, were still using steel crossbows, and the English levies were using long wooden bows. He destroyed the republic of Novgorod and extended his conquests south and east to the Caspian sea.

Since then, the eastern expansion has extended to the Pacific and at one time reached San Francisco, but the southern one has been stopped by Turkey, Great Britain, China, and Japan.

Peter the Great turned westward and adopted western customs, compelling his subjects to abandon long robes and to shave their beards. He reorganized the Russian army on the French model and with it drove the Swedes out of Poland and Germany. His armies reached to the Atlantic. While he was not suffered to retain all of the territories he had overrun, he did keep Livonia, Estonia, Ingermanland, Karelia, and part of Finland.

He established the capital and seaport of St. Petersburg at the mouth of the Neva river, and the fortress of Kronstadt to protect it, calling them "a window upon Europe."

His grandson's wife became Empress Catherine the Great. Under her direction, and with the aid of our John Paul Jones, Russia wrested the Crimea and the north and west coasts of the Black sea from the Turks. She conquered Moldavia, which became southwestern Poland in 1919, and Courland, and divided Poland with Austria and Prussia.

In antipathy to the French revolution, she sent an army as far as Piedmont, in northern Italy, where it remained until destroyed by the great French general, Massena.

It was Russia, under Czar Alexander I., that defeated Napoleon. In this connection let us observe that his Russian armies were better organized than Napoleon's. In the campaign of Friedland and Eylau, the superior Russian artillery massacred the French infantry, which never was replaced. In the Moscow campaign, Napoleon sacrificed his cavalry to obtain more artillery horses and in consequence the grand army was destroyed. As the outcome of this campaign, Russia moved still farther west into Poland, and led in the formation of the Holy Alliance, an earlier league of nations, which fell only when it tried to interfere in the western hemisphere and was met by the American Monroe Doctrine.

Russia's ambition to reach the Mediterranean led to three wars with Turkey. In the first, she drove the Turks from Rumania and took Bessarabia as a reward. In the second, the Crimean war, she fought alone against Turkey, England, France, and Piedmont, was worsted, and had to give up Bessarabia. In the Turkish war of 1870, her armies were successful and actually reached the Sea of Marmora, in sight of Constantinople, but were compelled by a hostile European alliance to return to their own boundaries.

Her southeastern expansion almost to the border of India made her England's enemy No. 1 until Germany assumed that role.

That the Russian army at the outbreak of the first World war was better equipped, and larger than any of the other allied armies, and as well led, I can bear witness, because I was in all of them.

The Russian general staff, like all of the general staffs, was prepared for a short war. Russia did not have ammunition enough for a long war, nor factories in which to manufacture it. For lack of ammunition, the Russian army fell. If the Dardanelles had been forced in 1915, the allies would have won the war that year or the next without our intervention.

The present war to Russia has been much like the wars with Napoleon and with Charles XII. of Sweden. Her larger population and almost unlimited land in which to retreat kept her army from being destroyed until the arrival of American made equipment enabled her to resume the offensive.

I venture to say that if you could talk with many Russians you would find them despising Lenin; not because of his political doctrines—for Russia under the czar was largely communal—but because he lost much of the territory conquered by his predecessors.

If Stalin can regain these territories and add to them, he will be known in Russia as Stalin the Great.

Russian armies have been in Vienna, Zurich, Genoa, and Copenhagen, in Paris twice, and in Berlin four times, so you see it would be nothing new for Russia to invade western Europe again.

Judging by the whole history of Russia and its imperial Roman doctrine inherited from the eastern empire, we may expect that Stalin will overrun the whole of Europe if he can.

How to Keep Well
By Dr. Irving S. Cutter

To the limit of space, questions pertaining to the prevention of disease will be answered. Personal replies will be made under proper limitations, when return stamped envelope is inclosed. Dr. Cutter will not make diagnoses or prescribe for individual diseases.

[Copyright: 1944: By The Chicago Tribune.]

PERITONITIS—INFLAMMATION WITHIN THE ABDOMEN.

NATURE does her best to protect the abdomen. While it is not covered with bony armor, or surrounded by slats [ribs], such as enclose the breathing apparatus, nevertheless stout muscles will contract firmly should injury be imminent.

The cavity is lined with a delicate membrane known as the "peritoneum." Like a sheet of gossamer, this tissue surrounds each loop of the bowel and, normally, it is well nigh frictionless. The coils of the alimentary canal glide and slide over one another without the slightest sensation or irritation.

As we know, the digestive tube is long—measuring more than 20 feet. Because this "covering" is so extensive and possesses great powers of absorption, we are anxious to avoid infection. Should organisms be introduced into the region, they will find suitable conditions for growth.

The most common cause of the disease—peritonitis—is leakage from the intestinal tract itself. For example, an appendix may perforate, setting free germ-laden fecal matter. In fact, even before the swollen appendage breaks, microbes may work their way thru its walls and set up irritation in the immediate neighborhood. Adhesions will form promptly in an effort to provide a defensive wall around the polluted parts. This explains why, when children complain of stomach ache, we caution against the use of castor oil or any other type of cathartic.

More often than not, the development of an abscess—pocketed by folds of this membrane—will be the means of saving life. We realize, however, that should peritonitis spread, the invading micro-organisms are winning the battle over the forces of resistance. Pain, at first limited, becomes general until the whole area is involved. There is marked tenderness, rigidity, and distention.

Fortunately, we have the sulfonamide drugs, which have demonstrated their value even in desperate situations. Along with the employment of some one of these preparations, comes the effort to eradicate the source of bacteria. The wise surgeon will not attempt this until inflammation has subsided. But, with the patient proceeding from bad to worse, nothing is gained by closing a hole in the bowel or removing the fragments of the appendix. Reckless surgery is perhaps worse than none at all. If the abscess is confined within a relatively small compass, we may be reasonably sure of recovery.

Recently physicians have had recourse to an old form of treatment—namely, locking the bowel with morphine. This plan, coupled with the generous administration of the sulfonamides, has done much to reduce mortality.

Peptic ulcers will rupture occasionally. This emergency is usually characterized by a sudden, sharp, lightninglike stab. The symptom is in direct contrast with the bursting of an appendix which, for several hours thereafter, is accompanied by comfort and the easing of distress.

The least we can do is to safeguard the abdomen and its contents. When pain comes, we must determine its meaning.

POSSIBLE.

H. P. writes: If a person had meningitis as a child, could he ever be attacked again?

REPLY.

The disease is due to an infection and there is very little immunity. It isn't like measles, where one attack usually protects for life.

LONG SIEGE.

N. N. writes: I am 49 years old and have had hot flashes since I was 37. They are getting worse. What can I do?

REPLY.

Consult your family doctor. He may be able to help you, thru the administration of female sex hormones.

SYMPTOMS MAY CONTINUE.

E. I. writes: Is it common for nervousness to persist after a thyroid operation?

REPLY.

Yes, for quite some time. Individuals differ and much depends upon the duration of the manifestations before surgery was undertaken.

TURGID.

C. D. writes: Why does a person with high blood pressure become dizzy?

REPLY.

Cerebral congestion, particularly in the neighborhood of the balancing apparatus within the skull.

PARASITIC INFECTION.

T. Y. writes: How does a fungus get into the ear?

REPLY.

It can float in with the air or be introduced by the finger or some object used to remove wax.

HIVES.

M. Q. writes: My husband's body itches and, when he scratches, welts appear. Could drinking a half gallon of beer daily be responsible?

REPLY.

Something is. He can blame the beer if, on drinking an equal quantity of water, nothing happens. The cause is sensitivity and the skin wheals will resemble hives.

UNITY IN PRACTICE IN WASHINGTON

VOICE OF THE PEOPLE

Writers should confine themselves to 200 or 300 words. Give full names and addresses. No manuscripts can be returned. Space for letters is obviously limited. Incoming mail far exceeds it. If a letter is not printed attribute it to lack of room. Address letters to Voice of the People, THE TRIBUNE.

"OPERA WITHOUT DEFICITS."

Chicago, Jan. 31.—I am an ardent opera fan and have attended opera five and six times a week for more years than I would care to enumerate. I have heard all the great operas, not once but dozens of times, sung by the greatest artists of our day. Also, I have been privileged to call many of these stars and conductors my friends. Also, I have been for many years a concert manager.

I quite agree that real music lovers would probably not accept "Carmen Jones" as a substitute for grand opera; however, I believe that a great majority of us feels that opera need not be enslaved by tradition, and this majority includes many of the stars, conductors and critics. There are passages in many of the operas which could easily be deleted without doing any material harm to the score itself. I have a sneaking suspicion that were the composers alive today, many of them would be among the first to revise their scores.

There could be more spoken lines with orchestral background, which would not only make the passages more impressive but would certainly be easier on the singers as there is no question but what some of these passages, written for the singers, are difficult for even the most facile of vocalists.

Naturally, there will be at least two schools of thought on this subject, the die-hards who want opera forever and ever "as it was in the beginning, is now and ever shall be," and those who contend that opera would be more digestible for the masses if operas underwent a few necessary "opera-tions."

ESTELLE LUTZ.

BOOKS FOR FIGHTING MEN.

SOUTHWEST PACIFIC, Jan. 15.—Citizens of Chicago: Thank you for your generous spirit and wholehearted backing which is helping us over here in the South Pacific to keep our chins up. The excellent library that you so kindly made possible for us thru the Chicago public library's "victory book campaign" arrived here recently, and at an opportune time. Previous to its arrival, reading matter, due to combat conditions, had reached a record low.

Besides the library's timely arrival, its grand selection of books warrants praise; it is so well rounded that every man, regardless of his preferences, is able to pursue his favorite kind of reading. Our appreciation knows no bounds and we all hope that you will continue donating books to the "victory book campaign," so that more military units overseas will benefit, as we have, by your generosity and kindness.

PVT. J. S. WENGER.

THE WAHOOVIANS WILL TAKE CARE OF HIM.

Beloit, Wis., Jan. 29.—So now a Democratic, small time banker-politician in charge of the county bond drive in Wahoo, Neb., is listing how much war bonds his citizens or subjects individually must buy, and if they don't meet his dictates he'll recommend them and their sons to the draft board for a more speeded-up induction into the army.

As a provincial adapter of the national pressure technique proposed in the Roosevelt annual message to congress, this New Deal coercionist displays talents that are seemingly wasted in the wilds of Wahoo. Why don't Washington pressure pooh-bahs grab him off for a lucrative job in one of their bulldozing bureaus where he could bulldoze happily in a larger sphere?

VETERAN OF 1917.

ALWAYS?

Washington, D. C., Jan. 28.—Your editorial entitled "WRA and the Army" has just come to our attention. The final sentence of the editorial reads as follows: "One way to keep the administration of all of these camps in line is to remove them from military or New Deal censorship and allow competent newspaper reporters to inform the public of what is going on."

We wish to assure you that reporters are and always have been welcome at centers administered by the war relocation authority. Representatives of THE CHICAGO TRIBUNE have visited several of the relocation centers, and we hope you will find it possible for such visits to be repeated.

JOHN H. PROVINSE,
Acting Director,
War Relocation Authority.

THE LEND-LEASE WAY.

Chicago, Jan. 30.—Mr. Fred Ater quotes our great American President Lincoln in today's paper, but not as F. D. R. would say it today. "If we make our own rails we can send them to England free, and buy them back at a high price plus freight." E. WALL.

HE WANTS A SLOWDOWN.

Chicago, Jan. 8.—I hope when the automobile manufacturers make their new cars following this period of war that the lesson learned by the present speed of 35 miles an hour in the saving of human life will not have been lost upon them. DAVID HERRIOTT.

THE SUPREME COURT ON PATENTS.

Mobile, Ala., Jan. 25.—Many people have heard about the employe of the patent office who quit his job 100 years ago because he believed the patent office had outlived its usefulness. But few know that at this same period four justices of the United States Supreme court not only believed that the patent laws had outlived their usefulness, but also that if they were enforced by the courts that "free enterprise" would be destroyed and industrial progress ended.

The majority of the court, however, believed that the courts should enforce the patent laws which had just been reënacted by congress with a view of more protection for inventors while safeguarding the real interests of the public. A hundred years of progress justifies the stand of the majority.

But since the New Deal members have gained control of the Supreme court the doctrine that patent laws are opposed to progress has been established as the guiding principle of federal courts after having been rejected for 100 years.

It is interesting to note that these same four justices who held this same view 100 years ago were the leading members of the pro-slave majority then members of the court. That the minds of those who call themselves "liberals" under the leadership of Justice Douglas should be so perfectly in accord with the minds of pro-slavers of 100 years ago need not be surprising. However, it seems to me that if the people were informed of it they would be better enabled to see thru the intellectual hypocrisy of the New Deal.

LOGAN R. CROUCH.

FROM THE BOY SCOUT EXECUTIVES.

Fort Worth, Tex., Jan. 27.—Scout executives from Oklahoma, Texas, and New Mexico, 163 strong, assembled in conference here, express their sincere appreciation to THE CHICAGO TRIBUNE for the splendid McCutcheon cartoon on the front page of the Jan. 26 issue. We renew our determination to merit the fine good will and confidence implied and pledge our devotion to the end that boyhood may be served and our great American traditions perpetuated.

JAMES P. FITCH.
Region Nine Executive.

CHOOSING THE BALLOT COMMITTEE.

Cedar Lake, Ind., Jan. 29.—If President Roosevelt is willing to allow the Republican candidate, whoever he is, to choose the election committee and count the votes, then we will know the administration bill is drawn up to prevent fraud and vote stealing. If not, he places himself in an embarrassing and suspicious position.

I. WITHERS.

A SOLDIER ON THE LABOR DRAFT.

Pittsburgh, Pa., Jan. 26.—I just couldn't help writing to tell you what soldiers think of the national service law. Here is an example of the morale lifting it did for my son in Italy.

On Jan. 14 he wrote: "I read an item in the Stars and Stripes last night. Secretary Stimson said they are going to draft women. That's the last straw. There are more men in the army now than they know what to do with. It's the worst blow yet to soldier morale. If they need more men, I know lots over here who wouldn't be missed, for all the work they do. The army is certainly no place for women. I'd hate to have it happen to any I know."

MRS. F. H.

HER SON'S PICTURE.

Davenport, Ia., Feb. 1.—Reading THE TRIBUNE Sunday, Jan. 30, to my surprise I discovered my boy's picture, showing him sitting there at the Italian front where the chaplain leads them in song. It brought great happiness to our home. MRS THEO. FUSS.

STARVATION IN EUROPE.

Oak Lawn, Ill., Jan. 31.—We Americans have been deeply moved by the tales of Japanese atrocities that have been released to us recently. One of the things that has disturbed us most is the deliberate starvation of American fighting men taken as prisoners.

But, by the same token, how many of us are disturbed by the fact that thousands of children, to say nothing of adults, in the occupied countries of Europe are just as surely dying of starvation? The old cry "Let Germany feed them" is a cowardly device used by those who would support Great Britain in her refusal to lift the blockade and allow food to go thru to these unfortunate victims of war. It is a definitely established fact that the money is available for food, and ships and crews are available for transporting it. Others there are who insist that the food would be eaten by the Germans in the occupied countries, and to them goes the reminder that the food would be eaten by those for whom it is intended on the premises where it is distributed.

German children are being fed and will be physically strong to face the post-war world; but the children of the democratic countries now occupied by Germany are dying of starvation, or else becoming so hopelessly dwarfed both physically and mentally that they can never hope to take the role of responsible free people in the new world to come. In the light of these facts, what does the future hold for Europe?

LOIS L. SCHRAG.

THE QUESTION HE NEVER ANSWERS.

Wilmette, Ill., Jan. 22.—Secretary of War Stimson, testifying before the senate military affairs committee on the perils of strikes in war time, said "We now have a system of anarchy, and this measure [the Austin-Wadsworth service bill] will cure that system of anarchy."

Instead of this so-called cure-all bill, why doesn't the President under his dictatorial powers take over the unions of this country instead of taking over the railroads, airplane factories, coal mines, etc., when threatened with strikes?

N. P. Z.

WHITESIDE COUNTY FOXES.

Morrison, Ill., Jan. 31.—A. B. of Centralia certainly does not know much about the diet of Mr. Fox, the killer. In a fox den recently dug out in our county, 32 pheasant heads were found, as well as the bones of a great number of rabbits.

Farmers in our community are at wits' ends about what to do to stop the killing of chickens and other poultry by foxes. In some instances whole flocks have been destroyed.

We don't club our foxes to death in Whiteside county. We are kind, we use a gun.

H. B.

NICE WORK IF YOU CAN GET IT.

Chicago, Feb. 1.—I, like "Just a Tax Payer," am going to forget about the Democrats this time.

Here's just one illustration of where the tax money is wasted:

I have a neighbor who is a clerk in the county recorder's office. He leaves the house almost any time up to noon, takes an afternoon or a day off when he feels like it, and when he feels like coming home early he does. How many more like him are employed in the various city and county offices? Let's get rid of the spenders this time.

ANOTHER TAX PAYER.

THEY FEAR MacARTHUR.

Chicago, Feb. 2.—Judging from the refusal of the Chicago Democrats to let the soldiers vote in the primary, and from the attitude of a local New Deal sheet, I conclude that fourth termers fear MacArthur more than any other Republican candidate.

GEO. P. HARDING.

FRIEND OF THE PEOPLE

The volume of Legal Friend mail necessitates printed statements on common questions. No copies or records of the letters or answers are kept. Hence follow-up letters should be complete in themselves. If questions are based on some previously printed problems a clipping of the article should accompany. Most of the replies are mailed. Letters bearing no name and address are disregarded. A self-addressed envelope will expedite handling.

MEXICAN DIVORCE AND MARRIAGE.

Chicago, Dec. 22.—[Legal Friend of the People].—1. My brother married a woman who obtained a divorce from her former husband in Mexico. My brother and she were married in Mexico, but returned to the United States and made their home in Florida. They bought property there. Two years later my brother died suddenly and I do not believe he made a will. 2. Would I have any claim on his estate? He had no children. 3. Does the state of Florida recognize a Mexican divorce and marriage? A. T.

1. It seems probable that the court there lacked jurisdiction, that the divorce was invalid, and hence that the new marriage was invalid.

2. It seems probable that your brother was advised on these points and hence made a will or other provision for his new wife, but if not, your chances of defeating her would seem good. Employ an attorney.

3. Depends on the facts as to jurisdiction.

TRIBUNE LAW DEPARTMENT.

HUSBAND CAN SHARE.

Chicago, Jan. 25.—[Legal Friend of the People].—In this state, can a married woman make a will that excludes her husband? L. A.

Yes, but the husband could renounce the will and take instead his statutory share.

TRIBUNE LAW DEPARTMENT.

OWNERS REAPING MILLIONS PROFIT IN U.S. SHIP DEALS

House Told of Vast Loss Borne by Taxpayers.

BY WILLARD EDWARDS.
[Chicago Tribune Press Service.]

Washington, D. C., Feb. 5.—The war emergency is being used by ship owners to reap hundreds of millions of dollars in excess profits from decrepit old tubs, obsolete by law, with every penny coming from the taxpayers' pockets, Rep. Wigglesworth [R., Mass.], informed congress today.

A complacent administration is permitting these deals, he warned, and unless congress takes prompt steps to investigate and put an end to indicated gross waste and extravagance in the maritime commission and war shipping administration, there may be a repetition of the shipping scandals which shocked the nation following the last war.

Wigglesworth, a high ranking member of the house appropriations committee, inserted in the Congressional Record figures compiled by him from statistics supplied by the two government agencies, to support his contentions.

One Ship 42 Years Old.

All vessels involved in his compilation are 20 years of age or more, with the great majority averaging 25 years and at least one antiquated hulk dating back to 1902. Vessels become legally obsolete when 20 years old.

The house merchant marine and fisheries committee is lagging in its assigned task of investigating shipping deals, he declared. He called for immediate approval of a resolution pending before the rules committee which would authorize a special inquiry by a select committee.

Highlights of the Wigglesworth report:

In the 18 month period between July 1, 1941, and Dec. 31, 1942, the maritime commission chartered approximately 1,200 vessels of which 758 were 20 years or more old. These obsolete vessels have a book value of only $37,900,000, according to general accounting office figures, but they poured into their owners' pockets a total of $199,767,162.

Most of these tramp steamers were purchased from the government many years ago at prices ranging from 5 per cent to 15 per cent of their original construction costs. Now, with an average book value of only $50,000 each, they earned for their owners an average of $263,677 each in one 18 month period, operating on an average of nine months each.

An even greater source of potential profit from these floating gold mines, rescued from graveyard fleets by the war emergency, is thru war risk insurance placed by the maritime commission, with the government bearing the risk.

Big Insurance Shown.

War risk insurance placed on 690 obsolete vessels totaled $477,337,985. With their residual or book value averaging not more than $50,000 each, each owner stands to collect from the government an average of $690,345 a vessel if the ship goes down.

Summing up these two items alone, charter earnings and war risk insurance on the old ships totaled $677,105,147, more than two-thirds of a billion dollars, whereas the aggregate book value of the ships involved is $72,400,000.

"These figures, in the absence of explanation, indicate gross waste and extravagance running into hundreds of millions of dollars," said Wigglesworth. "They show, in addition, the purchase by the maritime commission of 69 vessels, 20 years or more in age, at a total cost of $26,353,835, or an average of $381,795 per vessel. This average is between 7 and 8 times the average general accounting office book value for these vessels. But the return to owners from the outright sale of old ships to the government would appear to be less than in respect to profits from charter hire and war risk insurance.

"The committee on merchant marine and fisheries has been charged with the duty of investigating the work of the maritime commission and the war shipping administration. Chairman Bland [D., Va.] states that he himself feels that waste has existed, and says 'These problems have almost killed me and some members of my committee.'

"These statements would seem to raise squarely the question of whether or not the Bland committee is in a position to conduct effectively an investigation which would appear to be of major importance from the standpoint of the taxpayers of the nation. If his committee is too busy to do a prompt and thoro job, it seems clear that the situation calls for a special committee inquiry.

"No one, least of all those responsible for the work of the two agencies, wants to see a repetition of the extravagance and scandal in the field of shipping which shocked us all at the conclusion of the last war. Existing legislation was designed to prevent just that."

Set for Launching

[Associated Press Wirephoto.]

Cruiser Atlanta ready for launching.

Camden, N. J., Feb. 5 (AP).—The cruiser Atlanta, new fighting replacement for the "Mighty A" that was sunk in the battle of Guadalcanal, will be launched tomorrow at the New York Shipbuilding corporation's yards. Representing citizens of Georgia who bought $63,397,897 worth of war bonds to finance the ship, Mrs. Margaret Mitchell Marsh, author of "Gone with the Wind," will sponsor the craft.

NURSE SWINDLED OF $1,400.

Miss Clara Potashnick, 35 years old, a nurse at Mount Sinai hospital, reported to police yesterday that she had been swindled of $1,400 by two men.

CAMELS AN OLD STORY TO ARMY; HAD 'EM IN 1856

BY PHILIP DODD.
[Chicago Tribune Press Service.]

Washington, D. C., Feb. 5.—Use of strange modes of transportation by the United States army in the far corners of the earth, including camels in the deserts and Italian donkeys on the roads to Rome, recalls the time when the army had a camel corps to transport supplies across the American southwest.

The ships of the desert were a familiar sight to early settlers in western Texas, New Mexico, Arizona, and parts of southern California between 1856 and the outbreak of the Civil war. Headquarters of the camel corps was at Camp Verde, west of San Antonio, Tex.

Fell Into Confederate Hands.

At the start of the Civil war, Uncle Sam's camels fell into the hands of the Confederate army, but there is no record of their being put to military use by the southern armies. Many of the beasts wandered west to New Mexico and Arizona and others fell under the guns of hunters.

After the war, 44 of the original herd of 75 camels were still at Camp Verde, but the army gave up the project. Some of the animals were sold and others were driven into Mexico. For several years after the Civil war, camels with the "U. S." brand on their flanks were seen in circus menageries.

Jefferson Davis, secretary of war under President Pierce and later president of the Confederacy, was sold on the idea of establishing a camel corps by Lt. Edward F. Beale, a naval officer who served with Comdr. Robert F. Stockton in southern California in the Mexican war of 1846.

Beale Believed in Them.

Beale, who was a Union army general and later minister to Austria-Hungary, developed many of the early trails to the Pacific on the southern route, including the present one followed by the Santa Fe railroad and highway 66. He was convinced the camels would be better adapted to the conditions than mules and horses.

Secretary Davis agreed with Beale's estimate of the situation and ordered Maj. Henry C. Wayne of the quartermaster general's office to proceed to the near east and purchase camels for the army.

In May, 1856, Maj. Wayne landed 34 camels at Indianola, Tex., together with six Arabs and a Syrian, named Hadji Ali, who were to train American soldiers as camel drivers. Two of the camels were a present from the Bey of Tunis to the President of the United States.

Brought on Navy Vessel.

The camels were brought to America on a naval supply vessel, commanded by Lt. David D. Porter. Porter made another trip to the near east and returned with 41 more camels in January, 1857. He probably was the only officer of the United States navy to serve as a buyer and shipper of camels. Porter's report to Davis included a statement that "the camels were less trouble aboard than horses would be."

Altho Wayne and Beale were enthusiastic about camels and foresaw a brilliant future for the camel corps, ranchers and mule drivers were opposed to the new transport because of the refusal of American horses and mules to accept the visitors from the east. Sight of a camel would cause a horse or mule to bolt and become unmanageable for hours, according to writers of that time.

The Arab camel drivers brought to Texas by Maj. Wayne grew tired or their jobs and returned to the near east. But Hadji Ali, dubbed "Hi Jolly" by the soldiers, remained and became a well known Arizona character. He died in 1902 and his grave at Quartzite, Ariz., is surmounted by a copper figure of a camel.

ARMY OFFICER'S WIFE DIES.

Mrs. Beatrice Jacobs, 33 years old, Battle Creek, Mich., wife of Capt. Herman Jacobs, an army officer at Fort Custer, Mich., died of a heart attack yesterday in the Ye Olde Cellar restaurant at 322 North Michigan avenue.

ILLINOIS MILITIA SEEKS RECRUITS FOR HOME FRONT

All men in Illinois not facing immediate induction into the army or navy under the selective service system, and particularly those between the age of 38 to 55, were urged in a special appeal yesterday to enlist in the Illinois reserve militia as an extra contribution to the nation's war program.

Brig. Gen. Leo M. Boyle, adjutant general of the militia, said that the ranks of the militia have been seriously depleted by the demands of the draft, and that it is essential that Illinois "force itself to maintain the militia at full strength as a first line of defense in the war time protection of life and property on the production front."

Enlistment in the corps requires attendance at one drill session in a state armory each week.

Four Chicago armories are acting as recruiting centers in the drive. They are the Northwest armory, 1551 North Kedzie avenue; Broadway armory, 5917 Broadway; Madison street armory, 2653 Madison street, and the 8th infantry armory for Negroes, 3517 Giles avenue.

Why be DEAF
Try the New OTO-AID
NO Wires NO Batteries
ALSO THE ONLY 3-TUBE VACUUM RADIO HEARING AID AS LOW AS........ $50
Tiny, light, worn Concealed—Call for Trial
M. W. HAIRE, A. E.
185 N. Wabash Av., cor. Lake. R. 1000 T.C.

BUY MORE BONDS

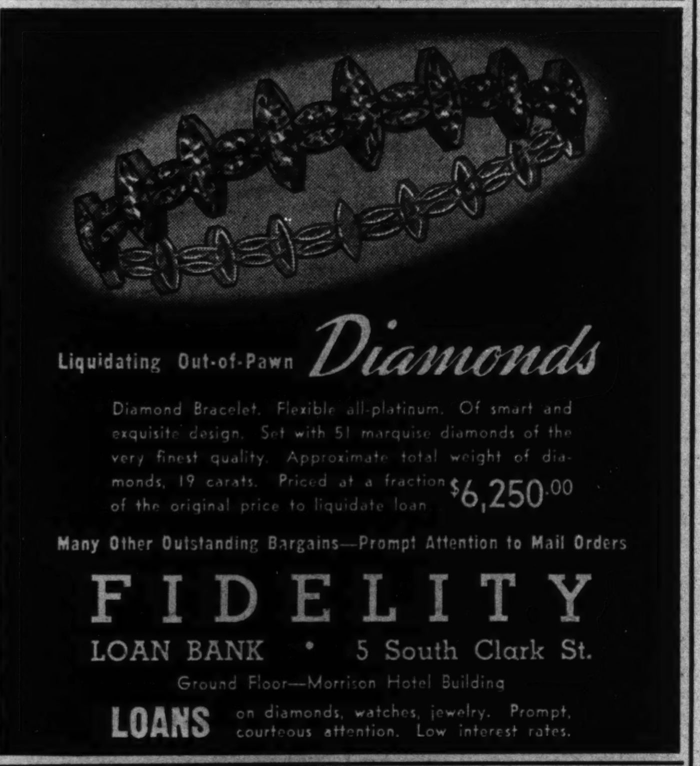

Monday Store Hours, 9:45 to 5:45

Marshall Field & Company

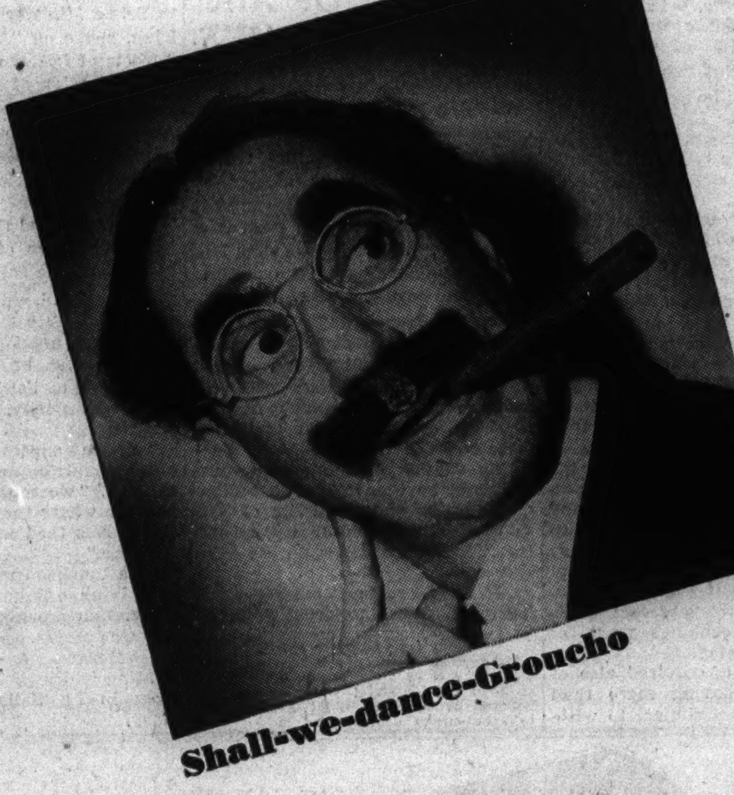

Shall-we-dance-Groucho

Glamor-Gene-Tierney

MEET THE STARS AT OUR

SECOND BIG WAR BOND CELEBRI-TEA!

3:30 Wednesday

in our Walnut Room—Seventh Floor

(in co-operation with Women's Division, War Finance Committee, United States Treasury)

BUY YOUR $100 WAR BOND AND STAR-GAZE FOR FREE

★ Gene Tierney ★ Groucho Marx
★ Fay McKenzie ★ Bill Days
★ Leo Gorcey (remember the Dead End Kids?)
★ Robert Armbruster and his orchestra

Robert Armbruster

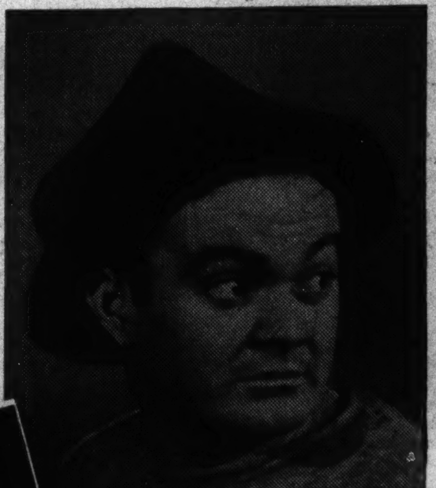

Leo Gorcey

Fay McKenzie

Bill Days

Groucho Marx, plus the entire cast of his Blue Ribbon Town CBS radio show, and guest star Gene Tierney, will show you how the stars act—close up! Buy that extra bond you'd planned to buy for the Fourth War Loan and get in on the big doings at our Walnut Room on Wednesday. It's fun! It's free!

Buy your $100 Bond at Victory Center—First Floor

or Bond Booths—First and Third Floors

WAR GIVES WELL LIGHTED SCHOOL TO GLENVIEW

Suburban Unit Attracts National Interest.

BY AL CHASE.
[Real Estate Editor.]

Glenview has one of the best lighted, heated, ventilated, and safest grade schools in the country — a structure visited by educators from all parts of the country — as a direct result of the war. This assertion was made yesterday by Howard M. Sloan of the H. M. Sloan Realty company, Glenview, one of the pioneer builders of the solar house, one heated by sun rays, and a leader in improving domestic illumination.

H. M. Sloan.
[Tribune photo.]

He referred to the new Rugen school, which occupies a 10 acre tract on the east side of Shermer road, a few blocks south of Glenview road. Designed by Perkins, Wheeler & Will of Chicago, the school was built in record breaking time to care for children forced out of the old Rugen school, a mile north, which was razed to make way for the expansion of Glenview naval air station.

Lighting Is Ace Feature.

The outstanding feature of the new one story Rugen school is its lighting. Class rooms have about eight times more natural illumination than the average American school. It is more evenly distributed because light comes in from two sides of every room so that shadows are eliminated and the left handed pupil gets a break when wielding a pencil.

In a recent test at a new and modern school of conventional design in another suburb made by the Public Service company of Northern Illinois, less than 30 per cent of each classroom was well lighted. In the Rugen school it was found that 90 per cent of each room received almost perfect illumination.

This is achieved by having in the entire eastern wall of the school a continuous row of large windows which supply the major portion of the daylight. In each class room this illumination is supplemented by a continuous strip of small windows at ceiling height on the opposite side of each class room, facing west. In addition, there are fluorescent lights for nights and dark days.

Extra Door for Extra Safety.

Each classroom has two doors. One opens on a terrace, where classes may be held in warm weather. The other opens into a corridor which extends along the entire west side of the building. Rooms can be emptied of children in 30 seconds, it is said, thus insuring safety.

Other features are cross ventilation, individual control of heating, and a sloping ceiling which reduces noise by preventing sound from vibrating and also aids the flow of air thru the room. Thus the new Rugen school is pointed to by educators as something to see, study, and perhaps emulate.

Arctic Circle Purchases Kinzie Street Property

Arctic Circle Exploration, Inc., owner of Alaska gold mining properties, yesterday bought the five story factory building at 8 East Kinzie street from Ayres Boal for $22,000. The building is occupied by Randolph Laboratories, Inc., makers of carbon dioxide fire fighting equipment and a subsidiary of Arctic Circle. Stewart Boal, son of Ayres Boal, is president of both Arctic Circle and Randolph Laboratories. His grandfather, the late Charles T. Boal, originally operated a stove works in the Kinzie street building at the turn of the century.

Home Building Group Moves to Larger Offices

The Metropolitan Home Builders association has moved its offices from the Conway building to larger quarters on the 16th floor of the Builders' building, La Salle and Wacker.

A Modern Classroom

(Story in adjoining column.)

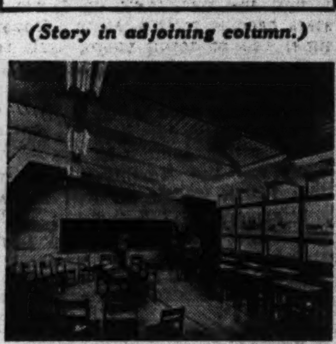

A classroom in the new Rugen grade school in Glenview, designed by Perkins, Wheeler & Will, Chicago architects, showing tall windows on the east and windows high up on the west wall, insuring unusually good illumination.

PICK MISS CANTY AS ASSISTANT CHIEF OF WHC

Miss Mary E. Canty has been made assistant director of Chicago's war housing center, Leonard R. McDonald, director of WHC, said yesterday. She succeeds Lowell Baker, who is now administrative secretary of the National Association of Real Estate Boards. Miss Canty had been with WHC for a year. She was with Hogan & Farwell for 10 years. She will certify the eligibility of war workers to occupy available living units listed with WHC, which is located at 39 South La Salle street.

Mary E. Canty.

Realty Miscellany

Orlo O. Montague of Chandler & Montague was reëlected president of the Chicago chapter of the Society of Industrial Realtors [an institute affiliate of the National Association of Real Estate Boards]. Louis B. Beardslee of Louis B. Beardslee & Co. was reëlected vice president. Gilbert Preston was elected secretary and treasurer to succeed Erwin H. List. Eight industrial realty firms comprise the chapter's membership.

Earle Vincent Johnson, vice president of Republic Realty Mortgage corporation, yesterday announced the following changes in that organization: F. Z. Gifford, formerly secretary, has been made a vice president; George A. Hutter, treasurer and assistant secretary, is now treasurer and secretary; Mac L. Alkire, former assistant appraiser, has been made assistant secretary and assistant treasurer.

William C. Bender, realtor, will hold open house from 1 to 9 p. m. Saturday at his office, 3306 West North avenue, to celebrate the completion of 20 years in the real estate business.

At the Realty Boards

The board of directors of the Chicago Real Estate board elected the following committee to nominate officers for 1944; four past presidents, Burt R. Kiely, John C. Bowers, Leo G. Varty, and Fred M. Lorish, and the following members, Nicholas W. Conrardy, Michael J. Long, Ralph H. Beasley, Albert F. Keeney, John F. Butler, James W. McNichols, John McCarthy, Donald F. Moore, Walter R. Drennan, Henry T. Holsman, Arthur B. Hall, and Hugh C. Michels. The committee will submit its nominees to the board at the March meeting. Election will be held on April 5.

The North Side Real Estate board will hold its annual renting and management meeting at the New Lawrence hotel, noon, Feb. 8.

Figures for the Week

COUNTY TRANSFERS.	No.	Amount.
Last week	1,073	$1,537,660
Same week last year	831	621,827

COUNTY TRUST DEEDS, MORTGAGES.	No.	Amount.
Last week	655	$4,527,608
Same week last year	505	3,047,582

BUILDING PERMITS.	No.	Cost.
Last week in Chicago	160	$ 722,536
Same wk. last yr. [Chi.]	22	187,400
In uninc. areas [county]	23	15,160
Same wk. last yr. [co.]	11	5,625

ONE INCOME TAX WOE POSTPONED: ESTIMATES WAIT

Forms Not Ready; Speed 1943 Payment.

Until blank forms are made available, income tax payers should not attempt to file a declaration of estimated 1944 income tax liability, Carter H. Harrison, collector of internal revenue for the Chicago district, said yesterday.

The declarations, he added, have nothing to do with the 1943 income tax returns due March 15, altho the deadline is the same for both.

Some taxpayers, eager to complete all income tax obligations, have indicated a desire to estimate their 1944 tax, and pay any amount due under the estimate, without the benefit of the official treasury department form.

Blanks Not Printed.

Blanks cannot be printed, Harrison said, until the 1944 revenue bill, now before congress, becomes law, even tho the new bill calls for only minor changes affecting the individual taxpayers.

Altho present regulations provide that an estimate of tax liability for 1944 should be filed by March 15, the commissioner of internal revenue is empowered to allow an extension of the time for filing an estimate. Internal revenue men believe the extension will be granted, because of the delay in providing blanks, and to avoid confusion in dealing with a new tax law.

Required of Single Persons.

Declarations of estimated 1944 tax liability are required of single persons [including family heads and married persons not living with husband or wife] whose wages or salary exceeds $2,700 in 1943 or 1944, and of married persons if their combined earnings for either year exceed $3,500. The 1944 earnings must, of course, be estimated.

A declaration is required also of single persons having more than $100 of income not subject to withholding [dividends, interest, rents, etc.] and total income of $500 or more. Married couples having more than $100 of such "other" income must file a declaration if their combined gross income exceeds $624.

Women Lawyers Convene in City

[TRIBUNE Photo.]

Daphne Robert (center) of Atlanta, president of National Association of Women Lawyers, with Charlotte E. Gauer (left) of Chicago, state vice president, and Bess Sullivan Heptig, Chicago, conference registrar, at parley opening yesterday.

THEATER OF AIR OPERA DRAWS 4,400 AUDIENCE

Rudolph Friml's sprightly operetta, "Firefly," last night attracted 4,400 persons to Medinah temple for W-G-N's Chicago Theater of the Air. The program was dedicated to the SPARs, the women's reserve of the coast guard, and more than half of the audience was comprised of Spars and prospective enlistees. Marion Claire in the role of the scintillating street singer, Nina, sang opposite Attilio Baggiore. Bruce Foote and Earl Wilke sang the other roles, to the accompaniment of the W-G-N Symphony orchestra, directed by Henry Weber.

The address of the evening was delivered by Col. Robert R. McCormick, editor and publisher of THE TRIBUNE, who spoke on Russian history. The text appears on the editorial page. Members of the coast guard and its women's reserve participated in a post-broadcast program.

$600 DAMAGE IN FIRE.

Fire which caused damage estimated at $600 in a three story apartment building at 3310 Crystal street yesterday was attributed by Battalion Chief Arnold Wolf to spontaneous combustion.

Canadian Speaks

Asserting that the most realistic approach to post-war planning is thru enlightened self-interest, Brooke Claxton, a member of the Canadian parliament and assistant to Prime Minister W. L. MacKenzie King, spoke on "The International Aspects of Post-war Planning" at a dinner session of the north central regional conference of the National Association of Women Lawyers last night in the Chicago Bar association clubrooms, 29 South La Salle street.

"International relations are merely an extension of domestic affairs of nations," he said. "Let us work with what we have, instead of trying to set up a superstructure."

The four great problems in post-war planning, he added, are relief, settlement of borders and disarmament, prosperity, and a common security.

"If we expect to rehabilitate other countries after the war," he averred, "we must put them in a position where they can rehabilitate themselves thru mutual trade with America."

At a luncheon meeting yesterday, Miss Daphne Robert of Atlanta, Ga., association president, advocated post-war preference for lawyers who are veterans. A closing breakfast meeting will be held in the Chicago room in La Salle hotel at noon today.

NARROW MARGIN IN BY-ELECTION WORRIES TORIES

BY LARRY RUE.
[Chicago Tribune Press Service.]

LONDON, Feb. 5.—Prime Minister Churchill's resentment against independent candidates contesting the by-elections against government nominees, while professing to support him personally, came close to losing the Conservative party one of its recognized strongholds, Brighton and Hove, in the opinion of most political observers here.

Flight Lt. Teeling, the Tory candidate, indorsed by the leaders of all the parties forming the coalition government, retained Brighton and Hove for the government by only 1,959 votes. Teeling received 14,594 votes and Bruce Dutton Briant, Independent, whose candidacy was denounced by Churchill as "an attempted swindle," 12,635.

Leaders Reported Shocked.

Tory leaders were reported shocked at the narrow majority achieved by their candidate. Briant interpreted the result as a public warning to the government that the voters refused to be dictated to and would not stand for any repetition of the "coupon election" of 1918.

With the exception of the Daily Express, editorial opinion in today's London newspapers is that Churchill's attack on Briant did more to antagonize the electors than to swing them behind the government's candidate. Even the ultra-conservative Daily Telegraph asserts that there "was some doubt whether this occasion was most happily chosen for an explosive protest."

The liberal News Chronicle says the by-election proved that "British citizens do, in fact, make a distinction between Churchill as a war leader and Churchill as a party leader" and object to any interference with their freedom to support any candidate they choose.

The Communist Daily Worker regards the heavy poll against the government "equivalent to a moral defeat" and remarks that "after Skipton comes Brighton, where the prime minister fought on the beaches and nearly lost the day."

The Daily Worker until recently condemned the independent candidates but now the Communist party, which has only one member in parliament and is unrepresented in the coalition government, has declared itself free of the electoral truce and revives criticism of the government.

The Daily Express after pointing out that Teeling was a bad choice as a candidate, since he was born in Ireland and is a Roman Catholic and unknown to the people of Brighton, says he won the by-elections "due solely to Churchill's letter to the electors."

Meanwhile, political interest shifted to West Derbyshire where the 26 year old son and heir of the duke of Devonshire is defending his Tory seat in the by-election against the Independent Socialist, Charles White. West Derbyshire, according to the leftist Weekly Tribune, has been represented in the house of commons since the 16th century, either by a member of the duke of Dvonshire's family or a person agreeable to him, but the government is leaving nothing to chance.

Test of Unity Seen.

The ban on senior ministers participating in a by-election campaign has been lifted and Ernest Brown, chancellor of the duchy of Lancaster, has been billed, among others, to speak if behalf of the duke's son.

At the same time a message from Churchill, Clement R. Atlee, Maj. Archibald Sinclair, secretary of state for air, and Brown was sent to West Derbyshire electors today pleading with them to vote for the duke's son on the ground that "the verdict recorded by a single constituency is flashed around the world as tho it were the voice of Britain," and interpreted as an indication of the degree of unity prevailing in this country.

PIANOS WANTED
Highest cash prices paid for your grand, upright or spinet
Phone Today
MERRIMAC 4026
SIMONSON PIANO CO.
CHICAGO'S OLDEST USED PIANO DEALER

Just plain lucky

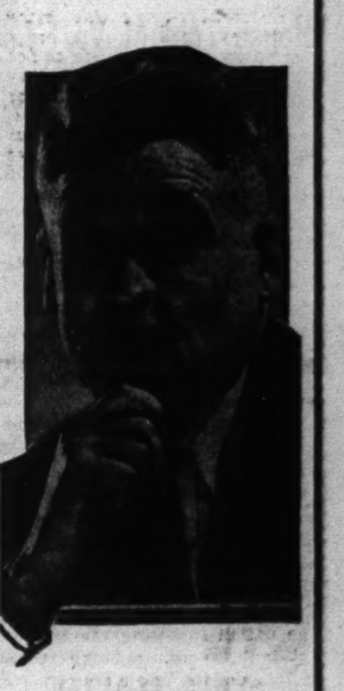

"WHEN I got my faucets a few years ago, I didn't know much about such equipment; so, when the plumber recommended Chicago Faucets, I said 'okay.' Boy! Was that a stroke of luck for me! To this day, not one bit of serious faucet trouble, and not likely to be any—ever."
CHICAGO FAUCETS
Last as Long as the Building

Your Old Suite Rebuilt and
REUPHOLSTERED
Choice of Lovely Decorator Covers

$54 FOR 2 PIECES
Davenport, $36.00
Chair, $18.00
Others $69.50—$79.50—$99.50 and Up Depending on Fabric You Select.
$5 A MONTH
Minimum Down Payment
BY EXPERT UNION WORKMEN IN OUR OWN Daylight Factory
Learn how inexpensively you can give your OLD suite a new BEAUTY TREATMENT that will tone up your entire home and add many years of good wear. Phone Yards 1200 for FREE Estimate.
• RE-COVERED in fabrics of your own selection. All webbing reset and reinforced for long service, added color and beauty.
• REFILLED New cotton felt and moss filling for real comfort; sterilized and vacuumed to insure inviting relaxation.
• NEW SPRINGS ALL seat, back and cushion springs are reset, retied and REPLACED with NEW SPRINGS wherever needed.
• REPAIRED Frames repaired, retouched and braced by expert union cabin craftsmen, for real satisfaction.
Phone YARds 1200
Construction & Workmanship Written 5-YEAR GUARANTEE
FREE ESTIMATE—NO OBLIGATIONS
Yes, insured while in our possession. Prices include all materials, labor, FREE pick-up and delivery within 30 miles. Telephone or send a Postcard. Our estimator will call at your convenience—Day or Evening, with samples and full details. Phone Daily 9 to 5.
STRAUS & SCHRAM
834 W. 63rd Street
4126 W. Madison St.
3318 N. Lincoln Ave.
4041 Milwaukee Ave.
Small Charge for Deferred Payments
PHONE YARds 1200
Phone Daily 9 a. m. to 9 p. m.
Sundays 10 a. m. to 4 p. m.

King Midas
AMERICA'S Greatest Values
Large Stocks of Lumber and Building Materials for IMMEDIATE DELIVERY!
YOUR CREDIT is still OK
Small Payments Low as $5 Per Mo.
NO RED TAPE Your Signature Only
ALL PRICES LISTED ARE F. O. B. OUR YARD
GET YOUR LUMBER NEEDS NOW
See MODEL FARM BLDGS. on Display

Carloads of 1" and 2" lumber in all sizes and grades for immediate delivery. Listed are a few values:
CRATING LUMBER 100 Sq. Ft. $3.75
SHEATHING, 1" Boards Per 50 Sq. Ft. $3.25
PORCH FLOORING Brand new. 100 Sq. Ft. $8.20
Get Our Prices Before You Buy 2x4, 2x6, 2x8 Hemlock and Yellow Pine at reasonable prices.
INSULATION
Just Received Another Car
LOOSE ROCKWOOL
First quality guaranteed. 25-lb. bag 59c
PAINTS
KEM-TONE—Dries in 1 hr. —washable. Per gallon $2.98
PORCH & FLOOR ENAMEL Gray. $3.00 val. Per gallon $1.89
King Midas House Paint Produces smooth, clean surface, long lasting white. Gallon $1.69
BAKED ENAMEL WALL TILE
4'x4'—First Quality brand new—colors, white with black line, green with white line, ivory with black line, apricot with white line. Sq. ft. 22c
WALLBOARD
3/8" INSULATION BD., Very best. 4'x8' to 4'x10'. Our price, sq. ft. 3½c
3/8" PLASTERBOARD. Brand new. 16"x48". 100 sq. ft. $1.85
CLOSET OUTFITS Brand New White Tank and Bowl $15.95
CHINA LAVATORIES (Less fittings) while they last $9.95
CHICKEN PICKPROOF SHEATHING BOARD Black, waterproof, verminproof, termite and ratproof, (substandard). 100 sq. ft. $1.85
INSULATED BRICK SIDING Choice of colors. Best (Subst'dards) 100 sq. ft. $6.95
2,500 SQUARES HEAVYWEIGHT THIKBUTT SHINGLES Slight defect. All colors. 50 sq. ft. Per Bdle. $2.25
LIQUID ROOF CEMENT In 5-gal. containers. Per Gal. 35c
BRICK ROLL SIDING (Subs.) red or buff. 100 sq. ft. roll $2.19
ROOFING FIRST QUALITY—GUARANTEED
90 lb. per roll $1.89
35 lb. per roll 79c
Roll covers 100 sq. ft. Colors: Red, green or Black (UNDERWRITERS' LABEL)
ROLL ROOFING (Subs.) various weights and colors. Per Lb. 1½c
5x PANEL DOOR 1⅜" thick. Brand new. Size 2'6"x6'8" Fir. $3.95
WINDOWS check rail, open, slightly soiled, brand new stock, various sizes. Each 99c
LARGE STOCKS OF GOOD USED LUMBER FOR SALE
Used Sash Your Choice as low as 50c
Used Doors Your Choice Low as $1
COMBINATION DOORS Brand new—2'8"x6'8" with screen & glass sections. Ea. $5.95
ALL PHONES HAYMARKET 2031
Out-of-Town Orders Filled Promptly
The King Sells Everything on a 100% Money Back Guarantee
OPEN ALL DAY SUNDAY 'TIL 6 P. M.
Our Fleet of 50 Trucks Is Still at Your Service
King Midas
2221 S. ASHLAND AVE.
3 FULL CITY BLOCKS OF REAL VALUES

What to do for MUSCULAR ACHES-PAINS
DON'T SUFFER agonizing tortures of muscular aches and pains caused by hard work or exercise! Don't be so uncomfortable you can hardly walk, sit or sleep! At first sign of stiffness or soreness—simply rub on Pain-Expeller.
2-WAY RELIEF—Pain-Expeller acts not one, but two remarkable ways for quick relief. First, stimulates local blood circulation, helps relieve local congestion, reduce swelling, pain and stiffness. Second, gives hours of soothing, comforting warmth.
FEEL BETTER QUICK! Pain-Expeller quickly brings relief to sore muscles—without taking internal drugs or using sticky, messy plasters. Over 18,000,000 bottles have been bought—proof of wonderful benefits! Don't suffer one unnecessary moment. Get Pain-Expeller from your druggist today—costs only 35¢. Look for famous Anchor Trade Mark on genuine package.
FAST, 2-WAY RELIEF FROM ACHES AND PAINS
PAIN-EXPELLER

RUPTURE
NO Surgery
NO Injections
NO Loss of Time
For over 80 years Seeley's method of correction has succeeded after all others have failed. Call and investigate.
APPOINTMENT ONLY
SEELEY'S ESTABLISHMENT, INC.
140 N. Dearborn St. Tel. Central 4732

Eczema Itch Fought 1st Day
Do you suffer from Itching, Peeling, Burning, Scaling Red Eczema-like Rash, Skin Blotches, Acne, Ringworm or Athlete's Foot? Many of these symptoms may be due to surface, non-systemic Skin Troubles—in such cases Nixoderm (a physician's prescription) usually starts to work helping the skin look clearer, softer, smoother, with the very first application. Nixoderm works while you sleep and in 3 nights must bring a delightful improvement in your appearance or your money back is guaranteed. Get Nixoderm from your druggist and see how fast it helps your skin.
Nixoderm

BUY WAR BONDS AND STAMPS

Ace-Bilt GARAGES
GARAGES INSULATED BUILT COMPLETE All New ★3 Yrs. to Pay★ NOTHING DOWN $5.59 PER MO.
LOW AS $175
LICENSED BONDED INSURED
PHONE BEVERLY 4900
LUMBER ON CREDIT NOTHING DOWN $5 PER MONTH
FARM BUILDINGS Built on Your Land
• Grain Bins • Hog Houses • Chicken Houses • Implement Sheds
Phone or Write for Free Estimates
LICENSED • BONDED • INSURED
Ace LUMBER AND CONSTRUCTION CO.
ESTABLISHED 1912
9444 S. VINCENNES at 95th St.
OPEN DAILY 'TIL 5:30 SUN 10 to 4

Be SURE with BEST BUILT
50,000 Satisfied Customers in 32 Yrs. We Build Within 200 Mile Radius
FARM BUILDINGS BUILT TO ORDER ON YOUR FARM
Poultry Houses, Multiple Hog Houses, Brooder Houses, Barns, Stock Sheds, Granaries, Machine Sheds, etc.
FARM HOMES
Get FREE Certified Estimates. Easy Terms. Direct-to-You Prices. Immediate Delivery. Guaranteed Satisfaction.
GARAGES BUILT ON YOUR LOT. Year 'round Protection for Your Car 36 MONTHS TO PAY
NO MONEY DOWN ON REPAIR WORK ON YOUR HOME
Keep your home in good repair. Let our home specialists solve your problem. Small monthly payments start when job is finished.
• FOUNDATIONS • NEW ROOFS • NEW SIDING • ADDITIONS • INSULATION • ATTIC and BASEMENT FLATS
• Bonded • Licensed • Insured
Free Estimates. Call, write or phone.
SPAulding 9500
Open Sunday 10-5; Daily to 6 P. M.
BUY WAR BONDS FOR VICTORY IN '44
Save to Build a Best Built Home
BEST BUILT CO.
General Office & Yards
4440 W. NORTH AVE.
MAIL THIS COUPON TODAY T-2-6
Please give me Free Estimate and Farms Building Plans. ☐ I'm ready to Build a ...
☐ Repair ☐ Re-roof ☐ Re-side ☐ Insulate
Name.......
Street.......
RFD & RD.......
City....... State.......

TURN IDLE
Diamonds
you don't use into
Cash
you can use

• Diamonds bring you more money today . . . more money for war bonds or for your other needs. . . . We pay HIGH CASH PRICES for diamonds of every size, weight and description. Our 76-year-old reputation as neighborly jewelers is your assurance of fair dealing.

Kirchberg & co.
25 E. Washington
Room 1001 Field Annex
Open Monday Eve. Till 9 P. M.

Why Be Crippled?
"HERNIA PROMPTLY RELIEVED"
"RUPTURE CORRECTION
IN A FEW MONTHS"
Reported by Sykes Users

Backache, Leg Pains generally vanish when hernia is properly held without straps or bands.
STA. 4168
YOU CAN DEPEND ON
SYKES SERVICE
28 Years of Scientific Research
36 S. STATE ST. North American Building
Monday-Friday, 10-9; Daily, 10-5
CLIP THIS AD TODAY

OPENS
You breathe freer almost instantly as just 2 drops Penetro Nose Drops open your cold-clogged nose to give your head cold air. Caution: Use only as directed. 25c, 2½ times as much for 50c. Get Penetro Nose Drops

PLEASE HURRY HIM HOME
4TH WAR LOAN
BUY AN EXTRA BOND!

WOMEN'S CLUBS GIVE TEEN AGERS PLACES TO PLAY

Fight Delinquency Rise Thruout State.

BY RUTH MONTGOMERY.

Empty store buildings in dozens of cities and towns thruout the state are being converted into recreational centers by youth and its sponsors in an effort to combat the war time rise in juvenile delinquency.

A project of the Illinois Federation of Women's Club, the youth centers have juke boxes, soft drink bars, table tennis and pool tables, shooting machines, and dance floors. Frequently the space is donated by public spirited landlords. Some times a nominal fee is charged.

In Robinson, women's clubs enlisted the support of the townspeople, who donated $3,000 to establish a fund to provide a wholesome recreational center. In other Illinois towns, high school pupils have carried empty milk bottles from house to house, collecting enough money to carry on the recreational programs.

Dislike Too Many Rules.

Mrs. Walter M. Rennie, president of the federation, said yesterday that the idea behind the organization is to "let high school youngsters do their own supervising. We feel that too many rules laid down by adults can destroy such a project. They should give help only when requested."

The Juvenile Protective association, directed by Miss Jessie F. Binford, in trying to eliminate temptations which lead to juvenile delinquency, is asking the state labor department to prosecute bowling alley operators who employ children, and tavern operators who sell to minors.

Venereal Disease Up.

In July of 1940, Miss Binford disclosed 2½ million boys and girls between 14 and 17 were at work. The figure leaped to 5 million for the same month of 1943. The association, thru case work, attempts to persuade mothers with small children to stop work if the father also is working, and to stop excessive drinking when that is a factor in a child's delinquency. The percentage of venereal diseases, down for the army and navy, is up for the civilian population, Miss Binford said, and Illinois communities are reporting a great increase in illegitimate births.

A 32 year old organization in the preventive field of juvenile delinquency is the Children's Scholarship association, of which Mrs. T. Kenneth Boyd of Winnetka, is president of the board of directors. Since 1911 the agency has provided scholarship money and advisory services to pupils whose parents cannot otherwise afford to keep them in high school, but whose capabilities are found to be above average.

Helped Thru High School.

Seventy-five clubs, student organizations, parent-teacher groups and church associations coöperate with the scholarship association, which operates on a yearly budget of $52,000. Three hundred children are helped thru high school each year, and are given psychiatric counseling. Several "alumni" now serving overseas have written enthusiastic letters of appreciation to the association.

The Chicago Women's Aid society is coöperating with the Hyde Park Neighborhood association in providing parties and dances for the 'teen age youth of that community to discourage the spread of delinquency thru lack of recreational facilities.

BOY GIVEN MILLION UNITS OF PENICILLIN; DISEASE IS CHECKED

The administration of one million units of penicillin to Charles F. Kaltenbach Jr., 15 years old, of 323 South Liberty street, Elgin, who was critically ill of ostomyelitis, apparently has arrested the inroads of the disease, Dr. Paul G. Tobin said last night.

Kaltenbach bruised his leg at play and a few days later became ill. At Sherman hospital the trouble was diagnosed and when normal treatment failed Dr. Tobin appealed to Dr. Chester S. Keefer of the Evans Memorial hospital in Boston. Dr. Keefer, in charge of federal release and distribution of the drug, allocated the units and they were provided by the Abbott Laboratories in North Chicago.

The third day after the first penicillin was used Kaltenbach showed improvement. Yesterday a blood culture showed no bloodstream infection for the first time since the boy became ill. Dr. Tobin said, however, that more penicillin was needed and that he would ask for an additional allocation. Kaltenbach's father is employed in an Elgin war plant and his mother is a school teacher.

FUEL OIL COUPON VALUE REMAINS AT 10 GALLONS

The value of fuel oil ration coupons in the middle west will continue to be 10 gallons a unit during periods 4 and 5, which begin Tuesday, the office of price administration disclosed yesterday. The OPA said that military and industrial demands prevented any increase in the ration. The agency added that the oil supply remains acutely short, and appealed to home owners to practice conservation immediately.

Robert M. Ramsdell, sales director for the nylon division of E. I. du Pont de Nemours & Co., said yesterday that production has expanded so sharply that when military demands fall off there will be enough to supply most of the hosiery industry. He added that conversion will be immediate when government requirements permit.

It was reported that the latest bootleg market quotations on nylon stockings are $7 a pair for good grades and $6 for poorer kinds.

EXHIBIT AT MUSEUM SHOWS HOW SCIENCE PRODUCES PENICILLIN

The present cumbersome and expensive method of producing penicillin, the miracle antiseptic, is shown in an exhibit opened yesterday in the Museum of Science and Industry. The exhibit was arranged by scientists of the museum and of the University of Illinois college of medicine.

The drug, discovered and named in 1929 by Prof. Alexander Fleming of London, is produced from the growth of a stock culture of penicillin notatum, a mold similar to the familiar green molds found on fruits and cheese. In the second phase, spores or seeds from the stock culture produce a white, woolly mold growth. After three days' growth the gray green mold becomes ripe for harvest.

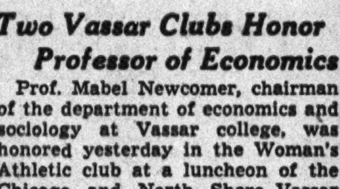

[TRIBUNE Photo.]
Young mold plants from which penicillin will be produced.

In the exhibit the scientists have made a comparison of the tiny quantity of true penicillin and the unusable mold, from which the antiseptic has been filtered, to demonstrate that scarcity of the drug is understandable in view of the length of the production methods.

Two Vassar Clubs Honor Professor of Economics

Prof. Mabel Newcomer, chairman of the department of economics and sociology at Vassar college, was honored yesterday in the Woman's Athletic club at a luncheon of the Chicago and North Shore Vassar clubs. Mrs. Harold Pulsifer, president of the Chicago Vassar club, presided.

BLAMES FAULTY YOUTH GUIDANCE FOR MENTAL ILLS

Professional youth leaders must be neither too harsh in dealing with a youngster nor too "soft" because either is sure to injure the child emotionally and is likely to interfere with the child's ultimate adjustment to life.

So Miss Helen Ross, Chicago psychiatrist, said yesterday at the closing session of a four day conference on Girl Scout outdoor activities in La Salle hotel by Girl Scout executives and professional workers of Illinois, Wisconsin, Michigan, and Indiana. Miss Ross is administrative director for the Institute of Psychoanalysis.

"In this wartime," she said, "we are being taught more about emotional health than we ever knew. During the last war, it was physical health." Persons who break down first, she added, are those who had some deficiency in emotional health, and this lack often may be traced to an excessively or too indulgent parent, teacher, youth counselor or leader.

An important function of girls camps, she said, is to help youngsters become mature at the proper time, and to teach young girls to be happy away from home as well as in the home.

Because America's girls cannot be "frozen" and constructive recreation for youngsters is essential in war or peace time, the Girl Scout camp program is operating as usual this year, explained Mrs. Bess Howe of Milwaukee, chairman of the program committee for the regional executive group.

SUNDAY
★★ Hear DON ARTISTE famous pianist and these pianos advertised over
WCFL Sunday 9:15 & 11:15 A.M. Also at 1:05 & 4:05 P. M.

Good Used GRAND $159 Terms $3.00 Week

Amazing Offer! CONVERTED SPINET PIANO $119 Terms $2.50 Week. Fine tone, responsive action and full 88 note keyboard. Used.

WAREHOUSE PIANO SALE
STARCK—STEINWAY—MASON & HAMLIN CHICKERING—KNABE and MANY OTHERS
Should the piano prove unsatisfactory, your money will be refunded on any piano priced in this ad.

Good Used PIANO Smallest Standard Size Keyboard Full 88 Note $35 Terms $1.50 a Week

Trade In Your Present Piano
DO NOT RISK ONE CENT 30 DAYS' TRIAL
Minimum Down Payment Terms

PLAYER Exceptional Value Used $47 Terms $1.50 Week

OPEN TODAY SUNDAY 11 A. M. to 5 P. M.
OPEN DAILY TIL 9 P. M.
FIREPROOF PRIVATE PIANO WAREHOUSE NO. 39
S. Ashland Av. & 39th St.

GOLDBLATT'S *State Street*

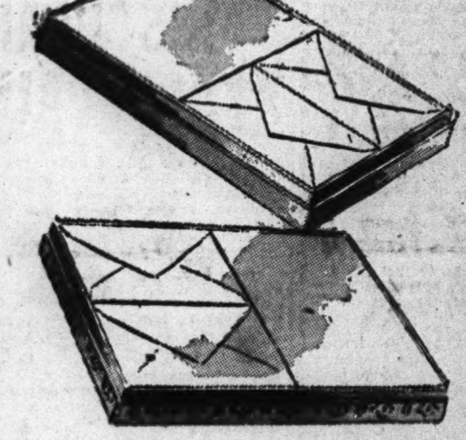

Boxed Valentine Stationery
79c box
Great Name Club Stationery; 70 sheets, 50 envelopes. Line Marque brand; 50 sheets, 50 envelopes. Smooth paper of a better quality.
Stationery—Main Floor, South

Spree Deodorant Assures You
Flower-Fresh Personal Daintiness
75c
Instant action cream deodorant, harmless to skin and clothing, checks perspiration effectively.
(Also Liquid Spree, 1.00.)
Cosmetics—Main Floor, North

Mirror, Mirror on the Neck!
Now Your Hands Are Free, By Heck!
1.98
Hang it on the wall, on your neck! Prop easel-wise on any flat surface! Adjust to any angle! Both magnifying and plain mirrors.
Cosmetics—Main Floor, North

For Added Storage Space
"ODORA" Standing Closet
6.95 64x27x21"
Sturdily constructed closet that's a boon to the small home, the small office . . . additional clothes hanging room, shelves and shoe space!
48x19x7 Rollaway Chest 1.69
For blankets, linens, etc. Capacious box on coasters for under-bed storage.
32x20x20 Oversize Chest 1.69
Notions—Main Floor, North

Goldblatt's State Street

GOLDBLATT'S *State Street*
SELF-SERVICE DRUG DEPT.
Basement—South Room

Sweetheart Soap 10 for 51c Reg. 6c per bar Limit 10
Chem-Pure Mineral Oil 89c Gal. Safe and pure Limit 1

Reg. 12c Toilet Tissue 2000 Sheet . . . . Limit 6 6 for 49c
Reg. $1.09 Anusol Suppositories . . . Limit 1 74c
Reg. $2.49 National B Complex $1.89

Borden's Malted Milk $1.09 Reg. $1.39 5 lb. jar Limit 2
Isopropyl Alcohol 2 for 25c Regularly 19c a pint Limit 2
Barbasol Shave Cream 39c Regularly 75c Limit 1 jar

Squibb's Aspirin . . . . 5 gr., 200s 69c
Oral Cold Vaccine 20s $1.09

Philiip's Milk of Magnesia 29c Regularly 37c 12 oz. bottle
Flit or Black Flag $1.00 Gallon—Regularly $1.39 Insecticides
Mar-O-Oil Shampoo 43c Regularly 59c 2 Limit

Helps You to Look and Feel Younger, Longer . .
MUNIERS **Nulife** TRADE MARK REG. U.S. PAT. OFF. **HEALTH GARMENTS**
Millions of satisfied wearers ask for them! Do not accept substitutes! Insist on Nulife—the garments famous for nearly half a century. Exclusive in Chicago at Goldblatt's.

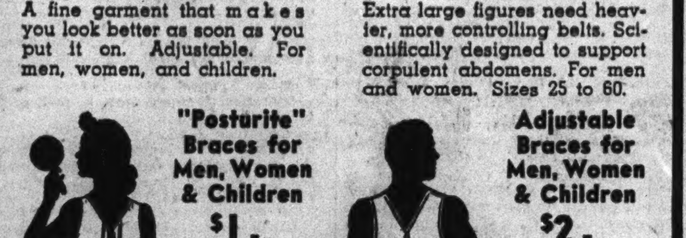

Master Health Belts Famous for Support
$2 Each
A fine garment that makes you look better as soon as you put it on. Adjustable. For men, women, and children.

Super Health Belts Control Large Figures
$3 Each
Extra large figures need heavier, more controlling belts. Scientifically designed to support corpulent abdomens. For men and women. Sizes 25 to 60.

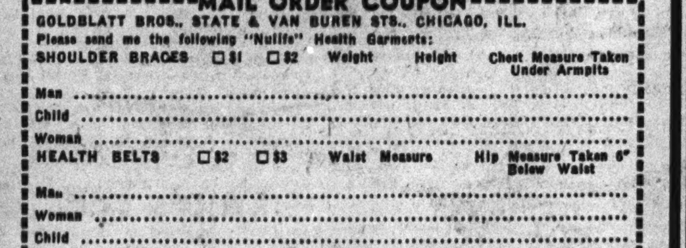

"Posturite" Braces for Men, Women & Children
$1 Ea.
Weighs about 1 oz. Washes easily. Helps throw your shoulders back and improves breathing, aids in relieving stomach pressure.

Adjustable Braces for Men, Women & Children
$2 Ea.
Brand new shoulder brace style, easily adjusted self lace back. Gives excellent upright posture. A child can put it on himself!

MAIL ORDER COUPON
GOLDBLATT BROS., STATE & VAN BUREN STS., CHICAGO, ILL.
Please send me the following "Nulife" Health Garments:
SHOULDER BRACES ☐ $1 ☐ $2 Weight Height Chest Measure Taken Under Armpits
Man . . . .
Child . . . .
Woman . . . .
HEALTH BELTS ☐ $2 ☐ $3 Waist Measure Hip Measure Taken 6" Below Waist
Man . . . .
Woman . . . .
Child . . . .
Name . . . . Address . . . .
City . . . . State . . . . . . C. O. D. ☐ Charge ☐ Check ☐ Money Order ☐

Basement—South Room

GOLDBLATT'S *State Street*

ORIENTAL RUGS

from one of the outstanding collectors and importers of genuine Oriental Rugs . . .

Room size . . . extra large size and scatter sizes in luxurious heavy quality Chinese, Sarouk, Ispahan, Turkish and India rugs. Many are new rugs . . . some slightly worn and store-used . . . still with plenty of "life" and beauty and wear. Invest for a lifetime of pleasure.

Room Size "Hurt" Oriental Rugs

Type	Approx. Size	Condition	Color	Price
Chinese	9x12	Worn	Brown	$39
Kerman	9x12	Worn	Rose	
Chinese	9x12	Worn	Gold	
Agra	10x14	Worn	Blue	
Turkish	9.6x12.10	Worn	Red	$59
Sparta	9x12	Worn	Rose	
Sparta	9x12.9	Worn	Blue	
India	10.10x12.3	Worn	Red	
Turkish	10x12.10	Worn	Red	
Oushak	10.3x13	Worn	Rose	
India	10.9x13.8	Worn	Beige	$79
India	10x13	Fair	Rose	
Arak	8.10x12	Worn	Red	
Turkish	9.2x11.9	Worn	Blue	
Sparta	9x12	Worn	Rose	
Chinese	9x12	Worn	Cedar	
India	10.4x14.6	Worn	Beige	
Sparta	12.2x16	Worn	Red	
Muntaza	11x14	Worn	Red	$99
Oushak	9.8x12.6	Fair	Green	
Ispahan	10x12.6	Worn	Blue	
Agra	10.4x13	Worn	Red	
Muntaza	10.10x16.4	Worn	Red	

Other Outstanding Room-Size Oriental Rugs

Muntaza	10x15	Fair	Tan	$139
Arak	11.10x14.4	Fair	Rose	139
Ispahan	10.5x13.4	Fair	Blue	159
Keshari	12x15	Fair	Red	219
Arak	10.5x17.1	Fair	Red	219
Sparta	12x17.5	Good	Rose	219
Mahal	10.5x14	Good	Red	359
Mahal	10.4x13.6	Good	Red	395
Ispahan	10x14	Good	Blue	398
Kandahar	15.6x10	Excellent	Red	449
Sarouk	11x14	Excellent	Rose	549
Mandarin Chin.	10x14	Excellent	Red	750
Kerman	15x10.7	Excellent	Ivory	895
Sarouk	19x11	Excellent	Red	995

Luxurious, Deep-Pile Chinese Rugs
A heavy, deep-pile (over one inch thick) with a lustrous sheen. Will add quality and tone to your entire home. Soft colors of blue, rose and green.
$449 9x12-ft. size
Others from $398 to $650

Heavy Quality Persian Sarouk Rugs
One of the finest and sturdiest rugs to come out of Persia. Very closely woven . . . with a thick, heavy pile. In Persian rose and deep red.
$459 App. 9x12-ft.
Others from $449 to $549

"Hurt" or Used Semi-Antique Orientals
Throw Rugs . . Approximate Sizes Are 3x5 to 4x6
Group 1 **$9** — Group 2 **$14** — Group 3 **$19**

Goldblatt's State Street

2 YEAST SEXES FOUND; FOOD IS THEIR OFFSPRING

Discovery Is Called Blow Against Famine.

A scientific discovery which is expected to increase greatly the food producing potentialities of the world and may enable overpopulated nations to build a permanent defense against famine was disclosed in Chicago yesterday by Dr. Carl C. Lindegren, research professor in botany at Washington university, St. Louis, Mo.

The discovery is, briefly, that yeast cells, the all-important agents which cause ferment and chemical changes in foods, are of two sexes. Heretofore they were believed to be of the same sex. The finding was made by Dr. Lindegren after 15 years of research on fungi.

The value of this discovery, Dr. Lindegren said, is that it enables the substitution of a new technique for improving yeast strains. Thru this new knowledge, he said, directed mating of different yeast strains to gain a hybrid product more efficient in producing certain foods can be substituted for the old method of seeking desired new strains thru chance combinations of old strains.

Likened to Stock Breeding.

Matings between yeast strains selected for their known characteristics are expected to be as superior in results achieved as is controled breeding of live stock over chance matings between the animals.

"Thru this new technique," Dr. Lindegren said, "it is hoped we soon can increase greatly the productivity of those strains of yeast which are vitally important in the manufacture of vitamins, proteins, fats, and alcohol.

"By making use of proved methods of manufacturing vitamins, proteins, and fats from such by-products as molasses and various kinds of cellulose waste, improved yeast strains now envisioned soon may enable overpopulated nations to fill the gaps in their food needs.

Cites Possibilities in India.

"Finland already has in production a method of treating wood shavings, with the aid of a selected yeast strain, to produce vitally needed quantities of vitamin B. The possibilities of producing large quantities of vitamins, proteins, and fats for the recurrently famine ridden population of India from its waste sugar cane cellulose are obvious, for example."

Scientific mating of alcohol productive yeast strains so as to increase their productivity may lower the cost of commercial alcohol so that one of its most recently evolved products, synthetic rubber, can be produced after the war at a price to enable it to compete permanently with natural rubber, Dr. Lindegren said. It may also, he said, enable alcohol to compete with gasoline as a motor fuel.

Dr. Lindegren determines the sex of yeast strains thru trial matings. His wife, Gertrude, assists him in his research. While in Chicago he visited his brother-in-law, Municipal Judge Jay A. Schiller.

Works on Penicillin Idea.

Dr. Lindegren also is working on a plan to increase the penicillin productivity of the fungus on which the new disease killing drug is grown, thru application of the same principle of selective mating of strains. He said that tho the fungus was discovered to be bisexual several years ago, no great use of the fact has been made.

Dr. Lindegren first announced his yeast discovery in the Journal of Bacteriology in November, 1943.

REDUCE OLD AGE CASES ONE THIRD UNDER NEW PLAN

One hundred thirty-one cases out of the first completed 362 investigations have been dropped from old age pension rolls of the Illinois public aid commission under a state-wide program adopted Jan. 1. New rules require financially able sons and daughters to aid parents receiving pensions and make pensioners declare all assets and prove their need.

First data on the new program were announced at the I. P. A. C. headquarters in Chicago yesterday. Raymond M. Hilliard, commission secretary, said the survey of the nearly 150,000 cases in the state may require six months more.

Dropping 131 cases brought savings of $2,519 a month, Hilliard reported. Adding the $1.37 average cut in the other 119 cases brought total monthly savings to $2,682, or more than $32,000 a year.

Similar results were reported by Joseph L. Moss, director of the Cook county bureau of public welfare. Investigations completed on 74 cases resulted in dropping 30 cases because sons and daughters were able to support their parents, he said. In 29 cases sons and daughters were found unable to help and in 15 cases they were ordered to give partial support.

There are nearly 50,000 old age pension cases in the county.

STORIES ENLIST APPLICANTS FOR NURSE TRAINING

The Chicago Hospital council yesterday thanked THE TRIBUNE for its aid in obtaining additional day time nurses' aids to staff the hospitals within its membership.

Council spokesmen said that applications showed a marked increase after stories of the need appeared in the newspapers. In November 50 women applied at Red Cross headquarters for training for day time service. In December applications dropped to 31. During January, the month of the newspaper campaign, the council reported that 99 applications were received.

Eighty-two hospitals in the Chicago area are members of the council.

OBITUARIES

Mrs. Bernice C. Bost.

Services for Mrs. Bernice Challenger Bost, 42 years old, radio commentator and former editor and publisher of several Chicago community and club magazines, will be held at 1 p. m. tomorrow in the chapel at 5501 North Ashland avenue. Mrs. Bost, former wife of William Dale Bost, president of the Orange Crush company and the Bost Toothpaste company, New York, died Friday night in St. Francis hospital, Evanston. She was educated at Medill school of journalism, Northwestern university. As a commentator she spoke on various women's programs under her true name and under a pseudonym, Priscilla Pride. Mrs. Bost was the daughter of James E. Challenger, 337 Wesley avenue, Evanston, with whom she had lived.

Sgt. Kenneth J. Larsen.

Services for Sgt. Kenneth J. Larsen, 23 years old, 16121 Lincoln avenue, Harvey, who was killed accidentally in army maneuvers at Camp Bowie, Tex., Feb. 3, will be held at 2 p. m. Wednesday in the chapel at 15335 Broadway, Harvey. Sgt. Larsen was the son of Mrs. Pearl Teeter and the late Larry Larsen, radio organist. He attended Schurz High school, Chicago, and Thornton Township Junior college in Harvey.

Lawrence Frank.

Lawrence Frank, 35 years old, of Lake Zurich, who was inducted into the marines Jan. 4, died Friday of pneumonia in the marine base hospital at San Diego, Cal., his family was told yesterday. He was vice president of the Lake County Volunteer Firemen's association and a guard in a North Chicago war plant before he was inducted. His widow, Marjorie, a son, and his mother survive.

Frank W. Stahl.

Frank W. Stahl, 2311 East 70th street, former principal of Bowen High school, died yesterday in Billings Memorial hospital. He was 82 years old. Until his retirement he had been associated with public schools in Chicago since 1887. He is survived by his widow, Mrs. Bertha L. Stahl, and two sons. Services will be held tomorrow at 3 p. m., in the South Chicago Masonic temple, 2939 East 91st street.

ZION ATHLETE DIES OF INJURIES IN AUTO CRASH

Leroy A. Morton, 16 years old, of 2312 Elizabeth avenue, Zion, died yesterday in St. Theresa's hospital, Waukegan, from injuries suffered Jan. 17 when an automobile in which he was riding skidded against a tree at 29th street and Green Bay road, Zion. Chester Minthorn, 16, of 3016 Eschol avenue, Zion, the driver, suffered minor injuries. Both were members of the Zion-Benton High school basketball team.

Mrs. Martha Doornbos, 48 years old, of Falmouth, Mich., died in Roseland Community hospital yesterday of injuries suffered Friday when an automobile collided with a street car at 119th street and Yale avenue. Mrs. Minnie Vandervelde, 62, of 1704 West 14th place, was killed, and Mrs. Doornbos' husband, Abel, 50, driver of the car, and Mrs. Vandervelde's husband, John, 73, a retired coal dealer, were injured. Rudolph A. Nelson, 36, of 3207 South Green street, was the motorman.

Herman C. Pankoke, 63, of 130 North Sheridan road, Waukegan, a machinist, was killed when struck by two automobiles at Sheridan road and Washington street in Waukegan. The drivers were Harold Kluehe, 35, a sailor, and John Davis, 50, of 1228 33d street, Zion.

STUDY MERGER OF CHICAGO AND REGIONAL OPA

Preliminary studies of a possible merger of the Chicago metropolitan area office of price administration with the OPA regional organization have been under way for several days, Alex Elson, acting regional administrator, disclosed yesterday. He asserted, however, that whether a merger would be desirable must be decided by Rae E. Walters, newly appointed regional head.

Walters, director of the Des Moines [Ia.] OPA district, will assume his new regional duties in his Chicago headquarters tomorrow. He succeeds Raymond S. McKeough, who resigned Dec. 15 to become regional director of the CIO political action committee. Elson will return to his regular job of regional attorney.

Elson said such mergers are intended to effect economies in rents and supervisory salaries, conserve man power and promote operating efficiency.

The acting administrator said a merger undoubtedly would mean a budget reduction, but that "there would be no cause for alarm" that any one would lose his job since the several vacancies existing in both area and regional staffs would assure continued employment of the present personnel.

MULCAHY PLEADS FOR LOCAL AID IN ENFORCING LAWS

Sheriff Michael L. Mulcahy yesterday sent letters to chiefs of police and mayors and village presidents of municipalities thruout Cook county inviting their "active and aggressive coöperation" in law enforcement, and emphasizing his desire to "prevent as much crime in Cook county as the ability and energy of the law enforcement agents will permit."

Pointing out that "the office of sheriff as a constitutional office whereby the sheriff is the chief law enforcement officer in the county," Sheriff Mulcahy wrote:

"In the fulfillment of my duties under the law, may I suggest that you notify this office whenever a major offense is committed in your municipality, so that the matter may receive prompt and effective coöperative action."

FALL FATAL TO BRICKLAYER.

Frank Haack, 88 years old, 1514 North Fairfield avenue, a bricklayer, died yesterday in County hospital of injuries suffered Feb. 1 in a fall at his home where he lived with a daughter, Mrs. Martha Vernhoeft.

STRIKERS' CHIEF SAYS HE WON'T HEED WLB CALL

Detroit, Mich., Feb. 5 (AP).—Matthew Smith, national secretary of the Mechanics Educational Society of America, an independent union whose members are on strike in some 44 war plants in Michigan and Ohio, tonight said he would ignore a subpena calling for his appearance before a national war labor board hearing in Washington, D. C., at 10 a. m. Monday.

The subpena was served on Smith this afternoon by a deputy United States marshal. "Subpena or no subpena, I won't go," Smith said.

He indicated he would be in Washington Monday, but insisted he would not attend the WLB hearing called to determine whether sanctions should be applied against the 25,000 MESA members on strike.

N. P. Feinsinger, WLB disputes director, said in Washington the board would use every power under the war labor disputes act to see that Smith appears. If a subpena is not obeyed, he said, the board is empowered under the act to go into court to obtain compliance.

MESA members walked out because of a national labor relations board investigation into bargaining representation among tool room employes of the Willys-Overland Motors company at Toledo, O., where the United Automobile Workers [CIO] are seeking to supplant the MESA as bargaining agency. War plants in Cleveland and the Detroit area also are affected.

5,000 FOUNDRY WORKERS GO ON STRIKE TONIGHT

Approximately 5,000 foundry molders and other workers prepared last night to go on strike tonight at midnight under a vote taken in November. Chester Sample, international vice president of the Molders and Foundry Workers [AFL] union, said yesterday no other course was offered them after their petitions to the war labor board had been rejected.

Robert K. Burns, chairman of the regional labor board, late yesterday sent a telegram to Sample asking what the union had done to avert the "threatened interruption of vitally necessary foundry production" in spite of labor's "no strike" pledge. Sample said: "They now are trying to save their face, and if it causes some of our boys overseas to lose their face they can answer for it."

Sample said that originally the union had asked a 20 per cent wage increase, which was denied by the national WLB.

A modified agreement, calling for advance of 6 cents an hour, was submitted by local union 233 to the Chicago Foundrymen's association. The RWLB rejected this proposal. The board said foundry workers have received pay increases of 25.6 per cent since Jan. 1, 1941.

Conceals Counterfeiting; Tailor Loses Citizenship

Federal Judge Philip L. Sullivan yesterday revoked the citizenship of Dominic Stoka, 55 years old, a tailor at 1907 Canalport avenue, because Stoka concealed a criminal record of counterfeiting, when he got his papers on Nov. 29, 1940. Stoka, who came to the United States from Lithuania in 1912, was sentenced in 1921 to serve 10 years for raising $5 bills to 20s. In 1928 he again was convicted on the same charge and sentenced to eight years.

UNDERTAKERS

Lain & Son
Funeral Service Information

SOUTH SIDE CHAPEL
63D AND HARVARD-AVENUE.
PHONE WENTWORTH 0025.

MONDAY.
BIRD—Eva. 11 a. m. at chapel.
OHNESORGE—Tillie. 10 a. m. at chapel.
SCHASSEK—Fritz. 1 p. m. at residence.

TUESDAY.
DEWEY—Nellie. 11 a. m. at chapel.
MALLOY—Philip J. 9:30 a. m. in church.
ROLFSON—Eleanora. 9:30 a. m in church.
THALBERG—Frits P. 1 p. m. at chapel.

NORTH SIDE CHAPEL
5501 N. ASHLAND-AVENUE.
PHONE LONGBEACH 2646.

SUNDAY.
STEIN—Karl B. 7:30 p. m. at chapel.

MONDAY.
BOST—Bernice C. 1 p. m. at chapel.
CLOSE—Jessie E. 3:45 p. m. at chapel.
DENSLER—Paulina R. 11 a. m. at chapel.
ELMQUIST—Minna Louise. 12 noon at chapel.
ROSBERG—John T. 3 p. m. at chapel.
STEINBRECHER—Louis. 2 p. m. at chapel.

TUESDAY.
HOWARD—Cora A. 3 p. m. at chapel.

SERVICES TO BE ARRANGED.
HAUSER—Mary.

EIGHT
Distinctive Features of Skeeles-Biddle Service
1. Personal Attention.
2. Easy Parking.
3. Convenient Location.
4. Complete Sound System.
5. Colonial Chapel Music.
6. Air Conditioned.
7. Private Reception Rooms.
8. Prices Within Your Budget.

SKEELES BIDDLE
Colonial Chapel
7838 COTTAGE GROVE. RAD. 0220.

JOHN CARROLL SONS
"HOME FOR FUNERALS"
ERIE AT WABASH. WHI. 6060.
4542 RAVENSWOOD. LON. 0305.

C. H. JORDAN & CO.
FUNERAL HOME 200 E. ERIE-ST.
90 yrs.' service. Sup. 7709

CEMETERIES

CEMETERY Lots—8 graves per lot, 1 lot Arlington in Elmhurst, 8 lots Oakridge in La Grange. No reasonable offer refused. Address E P 333, Tribune.

BURIAL LOT — GLEN OAK CEMETERY, Moose section. Sell at cost. THOMAS BRADY, 309 S. Clark. Webster 0544.

MOUNT EMBLEM—Will sac., at large discount, choice 6 grave lot near entrance and lagoon. Rare buy. Longbeach 6318.

CHOICE 4 grave lot—Perp. care paid; acct. illness. Sacr., $75 cash. Jun. 9727.

MONUMENTS AND MAUSOLEUMS

CEMETERY MARKERS, MONUMENTS AT Savings. Sears-Roebuck, State-st., Basem't. Also at Irving Park and Cicero-avenue.

DEATH NOTICES

In Memoriam

ARMSTRONG—Ida M. Armstrong, Feb. 6, 1939.
"Mom darling, we miss you so."
FRED, LAURA, CHUCK, AND ART.

CHERNYK—Carl H. Chernyk, who passed away four years ago today.
"There is a link death cannot sever;
Love and remembrance last forever."
LOVING CHILDREN.

DEATH NOTICES

In Memoriam

DORAN—Albert and Isabelle Doran. In memory of my father and mother who passed away suddenly Sunday, Feb. 6, 1938, from those who love them.
ISABELLE JOHNSON AND FAMILY.

FELGER—Ethel Jane Felger. In loving memory of our wife and mother, who passed away three years ago today.
LOVING SON AND HUSBAND.

GIUNTA—Marianna Giunta. In loving tribute to the sacred memory of our beloved wife and mother, who passed away Feb. 6, 1939. LOVING FAMILY.

GLASSER—Jack Glasser, four years today, Feb. 6, you went away and could not say good-by. Heartbroken and sad.
LOVING WIFE BESSIE, CHILDREN.

McCAULL—Lily F. McCaull. In memory of our beloved wife and mother, who passed away Feb. 6, 1940.
CHARLES E. AND ROBERT McCAULL.

McGREGOR—Alfred McGregor. In loving memory of our dear husband and father, who passed away Feb. 6, 1941.
MRS. JEAN McGREGOR,
SON WILLIAM AND FAMILY.

PAUL—Lina Paul, nee Roycroft. In loving memory of my darling daughter who passed away two years ago, Feb. 6, 1942.
Somewhere, some day, I'll meet you
When God's great will is done
I shall see your smile to greet me
When He calls me to come.
Your lonesome, broken-hearted Mother.

PAUL—Lina Paul, Feb. 6, 1942.
"In fond memory."
HUSBAND AND SON, KENNETH.

ROSENBERG — Jack Rosenberg, 1940. In cherished memory of our beloved son and brother. "Gone but not forgotten."
MOTHER, DAD, BROTHER, SISTER.

ROSENBERG — Jack Rosenberg, 1940. In memory of a great friend.
JACK ROSENBERG MEMORIAL CLUB.

ROTH—George W. Roth, Feb. 6, 1943.
A bitter grief, a shock severe,
To part with one I loved so dear;
You left us in your hurried way,
But trust in God we'll meet some day.
LOVING DAUGHTER, ANNA.

WOLK—Fredericke Wolk, Feb. 6, 1939. In loving memory of our dear mother.
ROSE M. ANDERSON, CHARLES AND WM. J. WOLK.

YOUNG—Catherine Young. In memory of our beloved mother, who passed away Feb. 6, 1940. Her daughters,
ANNA, RUBY, AND EVELYN.

Fraternal Notices

FIOR D'ITALIA LADIES AUXILIARY—Members please pay last respects to our departed sister, Egle Menesini. Funeral Monday, 9:30 a. m., at chapel, 2834 N. Southport avenue. Interment Mount Carmel.
JULIA BARSI, President.
ANNA BIAGI, Secretary.

ALBANO—See Dora Stasch notice.

ANDERSON—August Anderson of 9941 Winston avenue, beloved husband of Hannah, loving father of Mrs. Esther Sandberg. Funeral Tuesday at 2 p. m. at funeral home, 9900 S. Throop street. Interment Oak Hill.

BENJAMIN—Gertrude B. Benjamin of Ingleside, Ill., aged 64, fond mother of Niles Held. Funeral Monday, 2 p. m., at Fox Lake, Ill. Interment local.

BERRY—See Lyons notice.

BEUCKMAN—Sarah Beuckman, Feb. 4, 1944, beloved wife of the late Barney, loving mother of John G., Celia Mirguet, Janette, and the late Charles Beuckman, dear grandmother of five grandchildren. Services Monday, Feb. 7, at 2 p. m. at chapel, 2114 Irving Park road. Interment at Forest Home cemetery. Member of Butler chapter, No. 36, O. E. S.

BOST—Bernice Challenger Bost of 1254 Lake Shore drive, Feb. 4, 1944, daughter of James Edgar Challenger, sister of Dr. Chester J. and Elmer E. Challenger, and Marion C. Schaff. At chapel, 5501 N. Ashland avenue, where services will be held Monday, Feb. 7 at 1 p. m. Interment Ridgewood. Please omit flowers.

BOYD—The Rev. William P. Boyd, Feb. 5, 1944, chaplain of Siena High school, son of William J. and the late Elizabeth, nee McCarthy; brother of Robert George, James, and Lt. Charles E. Boyd, U. S. A. Funeral notice later.

BRAESE—Anna Josephine Braese, wife of the late Otto C. Braese, mother of Mrs. Richard R. Jones, daughter of Mrs. Anna Gasser, sister of Mrs. Arthur Retzke, Charles Gasser, and Louis Heiss. Services Tuesday, 3:30 p. m., at chapel, 720 Lake street, Oak Park. Interment Forest Home.

BRAUN—Stephanie Braun, wife of Julius Braun, mother of Alice Imm, Mildred Gorgal, and Edwin Braun, mother-in-law of Edward Imm and George Gorgal. Funeral from chapel, 1137 Noble street, Tuesday, Feb. 8, 9:45 a. m., to Holy Trinity church. Interment at St. Adalbert's.

BURDA—Henry E. Burda of 1643 S. Oak Park avenue, Berwyn, dearly beloved husband of Marie, fond father of Carol J., son of Anna and the late Robert Burda, brother of James and Edward. Funeral Tuesday at 9 a. m. from chapel, 6301 W. Cermak road, to St. Mary of Celle church. Burial family lot. Berwyn 8240.

BURIAN—John J. Burian of 3708 South Grove avenue, Berwyn, beloved husband of Agnes R. [nee Marek], loving father of Adelyn, dear brother of Frank J. Burian, Mary Stevens, Julia Vokac, Emma Kambersky, and Blanche Isaacson. Funeral Monday, Feb. 7, 8:30 a. m., from funeral home, 6227-29 W. Cermak road, Berwyn, to St. Leonard's church. Interment St. Adalbert's cemetery.

BURKE—Florence C. Burke [nee Brady], beloved wife of the late John J. Burke, fond mother of Florence Rapacz, John J., James V., Lt. Thomas B., U. S. A., the Rev. Edmund F., St. Mary's seminary, Mundelein, Ill., daughter of the late Patrick and Mary Brady, sister of Mrs. Thomas I. Healy and the late James J., Thomas G., and John L. Brady. Resting at funeral home, 17 Madison street, Oak Park. Funeral Monday, Feb. 7, 9:30 a. m., to Resurrection church. Interment Calvary. Aus. 0917.

CADDICK—Albert T. Caddick, beloved husband of Tillie [nee Gorney], dear father of Loretta and Dorothy, brother of George. Funeral Wednesday, 9 a. m., from funeral home, 2038 E. 79th street, to Our Lady of Peace church. Mass, 9:30 a. m. Interment St. Mary's.

CAMPBELL—Mrs. Tillie C. Campbell, 6437 S. Hoyne avenue, wife of Francis G. Services at chapel, 86th place and Vincennes avenue, Monday at 12 noon. Interment Mount Hope. Stew. 6115.

CLINTON—Sarah Frances Clinton, daughter of the late Peter and Ellen, sister of Abbe, the late James Cruise Clinton and Edna Buckingham. Funeral Monday, 9:30 a. m., from residence, 419 S. Ridgeland avenue, Oak Park, Ill., to St. Edmund's church. Interment Mount Carmel cemetery. Please omit flowers.

CLOSE—Jessie E. Close of 6134 N. Wolcott avenue, Feb. 4, 1944, beloved wife of the late Seymour Close, loving mother of Ida Orton, dear grandmother of Elizabeth Hale, Orville and Renard Orton, U. S. N. At chapel, 5501 N. Ashland avenue, where services will be held Monday, Feb. 7, at 3:45 p. m. Interment private.

COHEN—Morris Cohen [Cole] of 821 Sheridan road, Wilmette, Ill., formerly of 3806 Fullerton avenue, beloved husband of Esther, dear father of Barney, Joseph, Frances, Harry, and Paul. Services Monday, 1 p. m., at chapel, 5206 Broadway. Please omit flowers.

COHN—Ben L. Cohn of 1607 Farwell avenue, beloved husband of Hattie, nee Isaacs; dear father of Juliet Cohen, Ida May Klein, Hermine, and Pvt. Bertram, devoted grandfather of Lois and Jerome, fond brother of Dora Lipman, Lena Kabaker, William C., Isaac Milton, Ezra, Frank, Emily, and Rebecca. Services Monday, 10 a. m., at chapel, 5206 Broadway. Interment Memorial Park. Past master of Crescent lodge, No. 895, A. F. & A. M.

COLE—See Morris Cohen notice.

CONNERY—Catherine Connery, nee Ford, of 5219 Schubert avenue, loving wife of the late William, fond mother of Mary Stur, Lawrence, Margaret White, William, Catherine Smith, Helen, John, Edward, and the late Anna, dear sister of Hannah Ford, and the late William, John, Patrick, Maurice, Michael, Dennis, Nora Scanlon, and Mary. Funeral Monday, 9 a. m., from funeral home, 2500 N. Cicero avenue, to St. Genevieve's church. Interment All Saints'. Berkshire 8070.

CORCORAN—James F. Corcoran, Feb. 3, 1944, beloved husband of Margaret Kennedy Corcoran, father of James K., R. M. 3d class, U. S. N., and Anthony J., son of the late John and Mary Corcoran, brother of John, Mrs. Mary Sullivan, and the late Joseph and Anthony Corcoran. Funeral Monday, at 9:30 a. m., from funeral home, 6311 N. Clark street, to St. Jerome's church. Interment Mount Carmel.

COUTTS—Ann Edmondson Coutts of 2551 W. 62d street, dearly beloved wife of Charles H., devoted mother of Donald, Mrs. Henry Glockner, and the late Isabel Coutts. Services Tuesday, Feb. 8, at 1:30 p. m., at parlors, 2438 W. 63d street. Member of Frances E. Willard chapter, No. 433, O. E. S. Interment Mount Greenwood. Prospect 8300.

DENSLER—Paulina R. Densler of 5728 N. Magnolia avenue, Feb. 5, 1944, mother of Josephine D. Wagenfur. At chapel, 5501 N. Ashland avenue, where services will be held Monday, Feb. 7, at 11 a. m.

DE ZAGOTTIS—Sarah De Zagottis, beloved mother of Belle Ilcewicz, Olga French, and Joseph. At rest and services Monday, Feb. 7, at 2:30 p. m. at funeral home, 6901-03 W. Roosevelt road. Interment Woodlawn. Call Berwyn 904.

DUCKWORTH — Lula Duckworth, loving mother of Elmer. Funeral Monday, Feb. 7, at 2 p. m. at chapel, 1712 W. 95th street. Interment Evergreen. Information, Graceland 4828.

DUNN—Enoch Dunn, Feb. 5, 1944, at 6 Laurel avenue, Lake Forest, beloved husband of Elizabeth, father of Harry S. and Mrs. Jean Barry. Resting at chapel at 233 Deerpath avenue, Lake Forest. Funeral Monday, First Presbyterian church, 3 p. m. Interment Lake Forest cemetery.

DUNNE—Bessie Dunne, late of 7848 Loomis boulevard, beloved daughter of the late James and Mary Connor Dunne, loving sister of the late Susie and Alice Dunne. Resting at funeral home, 5708 W. Madison street. Funeral Monday, 9:30 a. m., to St. Catherine of Siena church. Interment Braidwood, Ill. Joliet papers please copy.

EBSTEIN—Lina Ebstein, beloved wife of the late Fred, dear mother of Malvina Heritage and the late Pauline, mother-in-law of Wade D. Heritage, grandmother of Lt. Wade F. Heritage, U. S. A. med. corps. Services Monday, 2 p. m., at funeral home, 1458 Belmont avenue. Interment Rosehill.

ELMQUIST—Minna Louise Elmquist, at Dallas, Tex., Jan. 31, 1944, beloved mother of Carl Erik Elmquist, dear sister of Elma Harder of Seattle, and Olga Oswald of Wenatchee, Wash., also survived by Axel Louis Elmquist. At chapel, 5501 N. Ashland avenue, where services will be held Monday, Feb. 7, at 12 noon. Interment Elmwood.

ERICKSON—Gustave A. Erickson, beloved husband of Augusta W., nee Malmquist; fond father of Olga Lindquist, Ralph, Virginia Augensen, Florence Knudsen, Glenn, Gladys Hopkins, Dawn Schutt, fifteen grandchildren, two great-grandchildren. Funeral Monday, 3:30 p. m., at funeral home, Lake-st. at 2d-av., Maywood. Information, Maywood 14.

EWING—Jennie Ewing, nee Jessen, late of 1010 N. 21st avenue, Melrose Park, Ill., beloved wife of John, fond mother of Mrs. Hazel Larry, dear sister of Harold and Edgar Jessen, Mrs. Lillian Kaad, and Mrs. Doris Allen, dear grandmother of Diane and Gail Larry. Funeral Monday at 2 p. m. at funeral home, 1810 Lake street, Melrose Park. Burial Mount Olive.

FLEMING—John T. Fleming, beloved husband of the late Mary Griffin Fleming, fond father of Eleanor McHugh and John J. Fleming. Funeral Monday, Feb. 7, at 10 a. m., from residence, 4709 Washington boulevard, to St. Thomas Aquinas church. Burial Mount Carmel. Member of Retired Firemen's assn., Mutual Aid and Benevolent assn. Please omit flowers. Kedzie 2394.

FORD—Mary Jeram Ford, Feb. 3, wife of Fred J., mother of Mrs. Alma Conley and Mary, sister of Peter Jeram. Funeral Monday, 9 a. m., from chapel, Jeffery-blvd. at 77th-st., to St. Ambrose church. Mass, 9:30. Interment St. Mary's. Sou. S. 8822.

FORLINE—Ethel Norma Forline [nee Locklin], wife of the late Lawrence E. Forline, daughter of Mary and the late Homer Locklin, sister of the late Orme Marie Locklin. At rest and funeral at chapel, 4717 Broadway, Monday, Feb. 7, at 2 p. m. Interment Montrose cemetery. Please omit flowers.

FOSCO—Jennie Fosco, nee Di Benedetto, late of 1515 S. Lawndale avenue, beloved wife of Nicola, mother of Mary Grimaldi, Lucy Patrizi, Joseph, Dorothy, Carmen, Angeline Di Christopher, Pvt. Albino, and Staff Sgt. Rocco, U. S. A. Funeral Tuesday, 9 a. m., from chapel, 3500 Harrison street, to Our Lady of Pompeii church. Interment Mount Carmel. Nevada 0644.

FRANCES—Herbert Alpine Frances, Feb. 3, 1944, beloved husband of Josephine, nee Ebel; loving father of Dorthea Werner and Wayne Herbert, dear brother of Earl E. At rest at residence, 5224 N. La Crosse avenue. Services Monday, Feb. 7 at 1 p. m., in Delavan, Wis. Interment East Delavan cemetery.

FRY—Arminda Carbline Fry, M. D., Feb. 5, sister of Mrs. John McFarlane. Funeral and interment Marshalltown, Ia. Remains at parlors, 4227 Cottage Grove avenue, until 8:30 Sunday night.

GANSKE—Emma Ganske, nee Wegner, beloved wife of the late Rev. William H. Ganske, dear foster-mother of the late Harriet, daughter of the late Charles and Minnie Wegner, loving sister of William L. Wegner and Rose F. Asche. Resting at residence, 6087 N. Kirkwood avenue. Funeral Monday, Feb. 7, 1944, 1:30 p. m., from late residence to Jehovah Evangelical Lutheran church, West Belden and Ridgeway avenues. Interment Concordia. Pensacola 6440 or 9482.

GLEASON—Ethel T. Gleason, Feb. 4, 1944, 6424 S. Normal boulevard, wife of the late Archie E., mother of Ednah Karsnal, Florence Todnem, and Peggy Wagner, sister of Emma Kanive. At chapel, 415 W. 63d street. Funeral Monday, 1 p. m., to Mount Hope.

HAGLUND—Axel Haglund, beloved husband of Nellie, nee Dawson; father of Robert and Donald. Funeral Monday, 2 p. m., at chapel, 2346 W. Madison street. Interment Forest Home. Member of Central lodge, No. 50, I. A. of M.

HALE—Hazel Gaskill Hale of 1051 Ramona road, Wilmette, wife of J. Mark Hale, mother of Ensign John Hale, U. S. N. R., and Lois Hale, daughter of Mr. and Mrs. I. S. Gaskill, sister of Earl D. Gaskill, Burton Gaskill, and Mrs. Maude Kellogg. Services Monday, 3 p. m., Winnetka Congregational church. Remains at chapel, 1118 Greenleaf avenue, Wilmette, until noon Monday.

HALL—Mabel Hall, beloved wife of James M. Hall of 4949 Byron street, Chicago, mother of Betty L. Hall, daughter of Myrtle Striker, sister of Walter D., Oliver P., Pvt. 1st Class J. Howard, U. S. A., Striker, Frances O'Keefe, and two grandchildren. Funeral at chapel, 3419 Ridgeland avenue, Berwyn, Tuesday, 2 p. m. Cremation Waldheim.

HAMILTON—Dean Hamilton, Feb. 4, 1944, of 2104 N. Hudson avenue, beloved husband of the late Delia, brother of Mrs. A. W. Bacon of Marion, O., and Mrs. John Rush of South Bend, Ind., brother-in-law of M. Elizabeth Griffen. Services at chapel, 2701 N. Clark street, Monday at 3 p. m. Cremation.

HARTER—Sarah Harter, beloved wife of Wilmer, fond mother of Edna, George, and Alma, grandmother of Terry, Pat, Jean, Audrey, and James. Funeral Tuesday at 2 p. m. at mortuary, 1008 E. 79th street. Interment Cedar Park.

HAZLITT — Blanche Hazlitt, nee Randall, 728 Clark street, Evanston, beloved wife of the late George, grandmother of Lorraine Hazlitt Corley, sister of Hayden Randall. Services at chapel, 1573 Maple avenue, Evanston, 2 p. m. Monday. Interment private.

HEMINGWAY—John B. Hemingway, beloved husband of the late Queen Hemingway, dear father of James W., Robert P. and John T., brother of George and Thomas Hemingway. Services Tuesday, Feb. 8, at 2 p. m., at funeral home, 3440 N. Central avenue. Interment Rosehill. Kildare 5420.

HERTLER—Anna M. Hertler, nee Smith, of 6935 S. Winchester avenue, beloved wife of the late Charles F., fond mother of Charles Hertler, sister of Edward, the late Charles and Frank Kuhnert, Minnie Roche, Elizabeth Kendall, and Marie Voke. At funeral home, 69th at Justine street. Funeral service Monday, 2 p. m. Interment Fairmount.

HICKS—Bertha Shoebotham Hicks, nee Gielow, Feb. 5, late of 4105 Iowa street, beloved wife of the late John H. Hicks, fond mother of Irene Foley, Russell Shoebotham, and the late Fred and Susan Dewyer. Funeral Tuesday, 1:30 p. m., at chapel, 2627 Lawrence avenue. Interment Oakridge. Call Edg. 1671.

HILKENS—Agnes Putz Hilkens of 3347 W. 66th place, dearly beloved wife of George, devoted mother of Florence Dombrowski, Virginia Hilkens, and June Engle, fond sister of William Putz and Mayme Wachowski. Funeral Monday, Feb. 7, at 9 a. m., from parlors, 2438 W. 63d street, to St. Nicholas of Tolentine church. Interment St. Mary's. Prospect 8300.

HOCKENSMITH—Willis Hockensmith, beloved husband of Florence, fond father of Pearl, Lewis, and George, grandfather of Robert. Funeral Monday, Feb. 7, 2 p. m., at funeral home, 5308 Belmont avenue. Interment Forest Home cemetery.

HOWARD—Cora A. Howard, Feb. 5, 1944, beloved wife of the late George B. Howard, dear mother of Ruth L. Benz, Gertrude N. Nagel, La Verne M. Gould, Ralph V., and Evalyn V. Henson, loving grandmother of eight grandchildren and seven great-grandchildren. At chapel, 5501 N. Ashland avenue, where services will be held Tuesday, Feb. 8, at 3 p. m. Interment Acacia Park.

IANTORNO—Sarafino Iantorno, late of 3435 Flournoy avenue, husband of the late Rachela, fond father of Mrs. Rosaria Greco, dear brother of Frank. Funeral Monday, Feb. 7, at 9 a. m., from chapel, 3150 W. Harrison street, to Our Lady of Pompeii church, 1224 Lexington street. Haymarket 0120.

JOHNSON—John Martin Johnson, Feb. 3, of 2232 Geneva terrace, beloved husband of the late Selma, father of Walter, Mrs. Jennie Gulixson, Mrs. Sigrid Gilmore, Martin, George, Mrs. Florence Garcea, and Le Roy of Arlington Heights. Services Monday, 2 p. m., at chapel, 2221 Lincoln avenue. Interment Acacia Park.

JOHNSON—James Oliver Johnson, devoted husband of Elizabeth, nee Spreeberg; brother of Frank, Reuben E., Amanda Wiertz, and Thorwald Hansen. Services at chapel, 7319 Madison-st., Forest Park, Monday, 3 p. m. Interment Forest Home.

JURGENSEN—Mary F. Jurgensen of Chicago signal depot, beloved wife of Charles T. Jurgensen, fond mother of the late William D. Arbuckle, U. S. N. R., fond daughter of Mr. and Mrs. Zane Arbuckle, sister of John D. Arbuckle, U. S. N. R. Resting at chapel, 5203 Lake Park-av., until 5 p. m. Sunday. Services and interment at Marshall, Ill. Hyde Park 0014.

KAMPHAUS—Bernard J. Kamphaus, beloved husband of Emma, nee Schillerberg; fond father of Sgt. George H., U. S. A., and Mildred Urban, brother of Henry of Portland, Ore. Funeral Wednesday, Feb. 9, at 2 p. m., at chapel, 2838 Lincoln avenue. Interment St. Lucas'.

KAUFMAN—Ida Kaufman, nee Peltz, 4855 N. Ridgeway avenue, beloved wife of Abraham, dear mother of Henry, Daniel, and Sylvia. Funeral Monday, 10 a. m., at funeral chapel, 5145 Broadway. Interment Jewish Waldheim.

KAUTENBURGER—Benjamin L. Kautenburger, suddenly, beloved husband of Marguerite O'Brien Kautenburger, dear father of Joan Marie. At funeral home, Austin boulevard at Lake street. Funeral notice later.

KELLEHER—Ella M. Kelleher [nee Morrissey], beloved wife of the late Dr. M. W. Kelleher, fond mother of James W., Elizabeth, Mrs. Miriam McAuliffe, Raymond and Frank Kelleher, sister of Mrs. John J. O'Toole Sr. and William Ledwell. Funeral Tuesday, 9:30 a. m., from funeral home, 238 S. Cicero avenue, to Resurrection church. Interment Mount Carmel.

KELLEY—Hazel Kelley, beloved wife of Leo J. Kelley, fond mother of Barbara Jean and Lawrence J., daughter of Jorgen and Hazel Madsen, sister of Maxine and Mrs. Dolly Demarch. Funeral at chapel, 3337 W. North avenue, Tuesday, Feb. 8, at 3:30 p. m. Interment Irving Park.

KINNEY—Burt Kinney of 2731 Lexington street, Feb. 3, beloved husband of Clara. Services at chapel, 2809 Harrison street, Monday, Feb. 7, 1:30 p. m. Burial Woodlawn cemetery. Nev. 2828.

KOPALD—Bertha Kopald, at Los Angeles, Cal., dear mother of Jennie Epstein, Fannie Stein, Nate, Charlie, Morris, Harry, Joe, and Al. Services at Los Angeles.

KOSS—Karol Koss, Feb. 3, 1944, late of 1265 N. Honore street, dearly beloved husband of Rozalia, devoted father of Elsie Klocko, Angela Baumeister, Albina Kotlarz, Leonard, Conrad, Pvt. 1st Class, Frank, U. S. A., and Pvt. Clarence, U. S. A. Funeral Monday, Feb. 7, 9:30 a. m., from chapel, 1317 N. Ashland avenue, to Holy Trinity church. Interment St. Adalbert's cemetery. Brunswick 2767.

KRUMDIECK—Ida Krumdieck [nee Gruetzmacher], Feb. 5, beloved wife of August F., fond mother of Emma Gluth, Clara Bender, and Arthur Krumdieck, grandmother of Robert Gluth, sister of Emma Walth and the late Dorothea Vohs, and Elizabeth Meschler. Resting at parlors, 6451-53 S. Ashland, where services will be held Tuesday, 2 p. m. Interment Concordia. Pro. 0220.

KUMIN—Joseph A. Kumin, beloved husband of Julia, father of Mrs. William Anderson, Mrs. Andrew Duffin, and Joseph C. Kumin Jr. Funeral at J. P. Furgeson funeral home, 6142 W. Fort street, Detroit, Mich., Tuesday, 2 p. m.

LACEY—May C. Lacey, 728 Prairie avenue, Des Plaines, Ill., beloved sister of Victor H., Philip P., and Elizabeth R. Resting at funeral home, Lee at Perry streets, Des Plaines. Services Monday, 10:30 a. m., at St. Mary's church. Interment All Saints'.

LANDVOGT—Anton Landvogt, late of 9218 S. Racine avenue, husband of the late Margaret, dear father of Anton J., Frank, Minnie, Henry, Edward, Marie Stag, Anna Breiding, George, Ruth Larmon, and the late Christopher and Peter. Funeral Monday, February 7, at 9:30 a. m., from funeral home, 7013 S. Racine-av., to St. Margaret's church. Interment St. Mary's.

LAPINSKI — Lawrence Lapinski, beloved husband of Frances [nee Lewicka], fond father of Felicia Anisko, Mary Krupowicz, Josephine, Walter, Bruno, Corp. Adolph, U. S. A., and the Rev. Francis C. R. Funeral from chapel, 5247-53 Fullerton avenue, Monday, Feb. 7, 10:30 a. m. to St. Stanislaus B. and M. church. Interment St. Adalbert's. Berk. 6400.

LARSEN—Sgt. Kenneth J. Larsen of Harvey, Ill., Feb. 3, at Camp Bowie, Tex., beloved son of Mrs. John Teeter and the late Larry Larsen, dear brother of Joyce Lee. Resting at chapel, 15335 Broadway, Harvey, where services will be held Wednesday, Feb. 9, at 2 p. m. Interment Oak Lawn.

LARSON—Mary C. Larson [nee Anderson], late of 4058 Warwick avenue, beloved wife of Albert G. Larson, fond mother of Melva Smith, Olive Bickford and Alan, grandmother of Barbara, Richard, and Timmy, sister of Andrew and Nels. Resting at chapel, 3834-36 Irving Park road. Funeral Tuesday at 2 p. m. Interment Acacia Park cemetery.

LA SALLE—Charles O. La Salle of 8142 South Park avenue, beloved husband of Clara D., brother of Hildegarde and Edward. Resting at chapel, 7350 Cottage Grove avenue. Funeral Monday, Feb. 7 at 3 p. m. Interment Mount Hope.

LE FILS—June Edna Le Fils, nee Pantle, beloved wife of Raymond, fond mother of Judith Grace. Funeral Monday at 10 a. m. from chapel, 3159 W. Jackson-blvd., to Presentation church. Burial St. Joseph's.

LEGNER—See Fritz Schaffek notice.

LINDHOLM—Charles V. Lindholm, Feb. 3, 1944, late of 5859 N. Talman avenue, beloved husband of Augusta, fond father of Dagmar Sinclair, Walter, and Theodore Lindholm, dear brother of Mathilda Franzen of Los Angeles, leaves six grandchildren. Funeral Monday, 2:30 p. m., at chapel, 5149-51 N. Ashland avenue at Foster. Interment Acacia Park. Member of Frithiof lodge, No. 6, I. O. V.; Verdandi lodge, No. 3, I. O. S.; John Ericsson lodge, No. 361, I. O. O. F.; Blair lodge, No. 393, A. F. & A. M.; Lincoln Park chapter, No. 177, R. A. M.; Chicago commandery, No. 19, K. T., and Medinah Shrine, A. A. O. N. M. S. Lon. 5147.

LINEGAR—George T. Linegar of 5526 S. Bishop street, beloved husband of Ada [Betty] Linegar, fond son of the late Joseph P. and Alice Linegar, brother of Sarah Minich. Funeral Monday, 10 a. m., from chapel, 5516 S. Ashland avenue, to St. Basil's church. Mass 10:30 a. m. Interment St. Joseph's cemetery. Pro. 0031.

LORENTZ—Evert Lorentz of 1937 S. 48th court, beloved husband of Ella, nee Yellinek; son of John Lorentz, brother of Myrtle Dermody, Vera Hede, Roy Lorentz, and Florence Rogalski. Funeral Monday at 2 p. m. at funeral home, 2307 S. Laramie avenue. Burial Woodlawn. Cicero 200.

LYDON—See Charles McGorey notice.

LYONS—Mary Lyons, nee Berry, of 6650 S. Stewart avenue, beloved wife of Andrew J., fond mother of the late George, daughter of the late Reuben and Margaret Berry, sister of Eunice Hostler, Benjamin M., James J., George E., and the late Daniel and John Berry. At funeral home, 69th at Justine street. Funeral Monday, 9 a. m., to St. Bernard's church. Interment Mount Olivet.

MACE—Kittie Pearl Mace of 10111 Lowe avenue, wife of Harry W., mother of Irene Rublee and Pearl Falk. Resting at chapel, 10234 S. Michigan avenue. Services Monday, 2 p. m. Interment Cedar Park.

MAKBREIT—Sarah Makbreit, nee Steinberger, beloved wife of Antal, dear mother of Edith Scher and Josephine Roth, fond sister of Gustave of Detroit and Isidore of New York. Services Monday, 11 a. m., at chapel, 6935 Stony Island avenue. Please omit flowers.

MALLOY—Philip J. Malloy, 6644 Morgan street, in Los Angeles, Cal., Jan. 31, 1944, beloved husband of Maxine Malloy, fond father of Daniel, son of Margaret and the late Daniel Malloy, brother of Mary Olson, Ann Mason, Helen Rabbeth, Elizabeth Small, Patrick Daniel, James, Thomas, the late Bridie, and Fannie Malloy. At chapel, 63d and Harvard, after 2 p. m. Sunday. Funeral from chapel, Tuesday, Feb. 8, at 9 a. m., to St. Brendan's church. Interment Holy Sepulchre.

MARTIN—Bertha Martin, nee Haser, dearly beloved wife of the late Wm. F. Martin, devoted mother of Annetta Miller, Edna Ells, Bertha Barber, Catherine Bailey, Pvt. Wm J., U. S. A., Elizabeth Frank, Pvt. 1st Class Leo G., overseas, U. S. A., Charlotte Carlson, fond sister of Leo and Henry Haser. Funeral Tuesday, 2 p. m., at chapel, 1716-18 W. 63d street. Interment Oak Woods. Prospect 1000-3889.

MASS—Nancy Louise Mass of 917 W. 58th street, darling daughter of Theodore and Doris, nee Lehmann. Resting at chapel, 8210 S. Racine avenue until noon, Monday, Feb. 7. Services at St. Stephen's Ev. Luth. church, 65th and Peoria streets, at 3 p. m. Interment Evergreen. Tri. 8000.

MATTISON—Melvin Orville Mattison of Libertyville and Oak Park, beloved husband of Dorothy [nee Staulcup], fond father of Kay and Melvin O. Jr., son of Matt and Nina, brother of George, Pvt. Chester, U. S. A., Marshall, and the late Clarence Mattison. Resting at funeral home, 17 Madison street, Oak Park. Funeral Tuesday, Feb. 8, 2 p. m. Interment Lincoln Highway cemetery, Aurora, Ill.

MAY—Josiah W. May, Feb. 5, of 539 Thatcher avenue, River Forest, beloved father of Mabel Van Moll and Maud Lucille Frank. Services Tuesday, Feb. 8, at 1:30 p. m. at chapel, 124-126 Madison street, Oak Park, at Lombard avenue. Interment Oakridge.

McCARTHY—See the Rev. William D. Boyd notice.

McGOREY—Charles McGorey Sr. [Gyp], beloved husband of Margaret Lydon McGorey, fond father of Eleanor, Margaret, John, Charles Jr., Evelyn, Catherine, Berneice, and the late Harold, son of Catherine Curran McGorey and the late Thomas, brother of William, Joseph, Theresa Oates, Marie, George, and Evelyn. Funeral Monday, Feb. 7, at 9:30 a. m., from chapel, 3604 Ogden-av., to Blessed Sacrament church. Interment Mount Carmel.

McMAHON—Harry F. McMahon of 719 N. Laramie avenue, beloved son of the late Patrick H. and Eliza, loving brother of Mrs. Agnes McCullagh and Mrs. Edith L. Richards. Funeral Tuesday at 9:30 a. m., from funeral home, 5018-20 Chicago avenue, to Our Lady Help of Christians church. Interment notice later.

McWILLIAMS—Patrick McWilliams, 6618 Parnell avenue, beloved husband of Mary A. Lynch McWilliams, fond father of Patricia, Irene, and Joan, brother of Joseph and Thomas. Native of Desert Martin, County Derry, Ireland. Funeral Tuesday 9 a. m. from funeral home, 6915 Wentworth avenue to St. Bernard's church. Interment St. Mary's.

MICHALSKI—Walenty Michalski, beloved husband of Marie, nee Schudmak; loving father of Frank, Hattie Barrer, Frances Swierczynski, Theresa Oakley, Bernadine, and Valentine. Funeral Tuesday, 9:30 a. m., from chapel, 2950-58 Fullerton avenue at Sacramento, to St. Hedwig's church, and St. Joseph's. Belmont 3300 or Kildare 4000.

MILLER—Harry E. Miller of 294 Berteau avenue, Elmhurst, Ill., beloved husband of Norma Smith Miller, fond son of the late Charles and Harriet Ward Miller, brother of Charles W., Lt. Irwin W. of U. S. N., Herbert J., and the late Viola Hosanna. Funeral Monday, Feb. 7, at funeral home, 5744 W. North avenue. Apollo commandery, No. 1, Knights Templar services at 2 p. m. Interment Mount Emblem cemetery.

MILLER—Emma Miller, nee Skorinia, beloved wife of Frank, dear mother of Kenneth, Helen, Ruth Pluta, Mildred, Dorothy, Bernice, and Ralph, grandmother of Michael, sister of Anna Uebele, Clara, and Louise Dallas. Funeral Monday, 1 p. m., at First St. Paul's Ev. Luth. church, 1301 N. La Salle street. Resting at funeral home, 1458 Belmont avenue. Interment Montrose.

MORRILL—Edith S. Morrill, Feb. 4, 1944, of 550 Arlington place, beloved wife of the late Judge Donald L., fond mother of the late Nahum. Services at chapel, 2701 N. Clark street, Monday, at 1:30 p. m. Interment Rosehill.

MORRIS—Jean Gustie Morris, Feb. 4, 1944, beloved wife of Howard, dear daughter of Alice and Edward Gustie, sister of Dolores. Funeral Monday at 9 a. m. from mortuary, 1750 W. 35th street, to Our Lady of Good Counsel church. Burial St. Mary's. Lafayette 1664.

MURPHY—Joseph M. Murphy, residence 2946 E. 91st street, age 61, husband of Anna Zehme Murphy. Member of C. O. F., SS. Peter and Paul Holy Name society, Old Settlers, and secretary of Eagle aerie, No. 1358, for 34 years; assistant superintendent of South Chicago post office for 46 years. Body will lie in state at Eagle hall, 92d and Houston. Eagle services 2 p. m. Sunday; funeral Monday, 9:30 a. m., from Eagle hall to SS. Peter and Paul church. Interment St. Mary's cemetery. Reg. 1670.

NEUMAN—David Neuman of 5414 Ingleside avenue, beloved husband of Dora, nee Winter; fond father of the late Evelyn Marcus, loving grandfather of William Marcus, brother of Theresa Berger and Louis of New York. Funeral Monday, 2 p. m., at chapel, 6935 Stony Island avenue. Interment First Hungarian Cong. cemetery, Waldheim. Please omit flowers.

NIX—Jennie Nix, nee Cunningham, beloved wife of James S. Nix, mother of James D., Lorraine, and Joseph S. Funeral Monday, Feb. 7, 1944, 11:30 a. m., from residence, 4709 W. Monroe street, to Resurrection church. Interment Mount Carmel.

NOVACEK—James Novacek, late of 2738 S. Avers avenue, beloved husband of Anna, nee Meisner; loving father of John, Anna Novak, Frank, 2/c., U. S. N., and Josephine Knen, fond father-in-law of Rose, Edwin Novak, Evelyn, and Charles Knen, devoted grandfather of Arlene, Rosemary, and Johnny. Funeral Tuesday, Feb. 8, at 1:30 p. m., at chapel, 2534 S. Pulaski road. Interment Bohemian National cemetery. Lawn 3972.

NOVOTNY—Clara Belle Novotny, nee Holster, of Stevensville, Mich., formerly of Chicago, Friday, Feb. 4, wife of Frank C., mother of Lloyd, John H., and Herbert, daughter of Julia Hollister, sister of Russell and Ross. Funeral services, 2 p. m., Monday, Feb. 7, at Kerlikowske chapel, St. Joseph, Mich.

O'BRIEN—Charles O'Brien, beloved husband of the late Margaret, dear brother of Joseph R., Kathryn, Theresa, and the late Henry, Leonard, and Caroline O'Brien. Funeral from chapel, 4138 Madison street, Monday, at 9:15 a. m., to St. Malachy's church. Interment Calvary.

O'CONNOR—James O'Connor of 4830 Lexington street, beloved husband of Mary [nee O'Connor], fond father of Mrs. Michael Relihan, Mrs. Joseph Bennett, James, and the late Mrs. Mamie Devine, fond brother of Stephen O'Connor. Funeral Monday, Feb. 7, at 10:30 a. m., from chapel, 3246 Jackson boulevard, to Resurrection church. Burial Mount Carmel. Member of Street Car Men's union, division No. 241. Kedzie 2394.

O'LEARY—Martin J. O'Leary, beloved husband of Carmella, nee Salamone; loving father of Martin Jr., Mary Ann, Lorraine, and Charles, fond brother of John, Mary, and the late Irene. Funeral Tuesday, 9 a. m., at chapel, 624 N. Western avenue. Interment St. Mary's. Armitage 7800.

OSHERMAN—Max E. Osherman of 411 Fullerton parkway, beloved husband of the late Esther, dear father of Bernice, Jack, and Florence Goldberg. Services Monday, 11 a. m., at chapel, 5206 Broadway. Interment Anshe Emet, Waldheim. Hibbing, Minn., papers please copy.

PADULA—Millie Padula of 332 N. Hamlin avenue, beloved wife of John, fond mother of Jerry, Anthony, and the late Tessie Sereno, sister of Mary Fortunato and Michael Imundo. Funeral Tuesday, 9 a. m., from chapel, 3225 W. Harrison street, to Santa Maria Addolorata church. Interment Mount Carmel. Kedzie 6622.

PAWLAK—Adam Pawlak, 2221 S. Spaulding avenue, beloved husband of Julia [nee Ciesielczyk], loving father of Raymond, fond brother of Casimir, Pvt. 1st Class Chester, U. S. A., Lottie McLaughlin, Antoinette Siewkowski and Rose Kaliss. Funeral Tuesday, Feb. 8, at 9:15 a. m., from funeral home at 4928 W. 31st street, Cicero, to St. Casimir's church, Cermak road and Whipple street. Interment Resurrection cemetery. Cicero 3005.

PAWLAK—Bruno Pawlak of 2501 S. Lombard avenue, beloved son of Josephine Pawlak, loving brother of Jessie Payk and Lt. Valeria, A. N. C., brother-in-law of Anton Payk. Funeral Tuesday, Feb. 8, at 10:30 a. m., from funeral home, 4928 W. 31st street, Cicero, to St. Mary's church. Burial Resurrection cemetery. Cicero 3005.

PEARSON — Rosemary Pearson of 507 N. 12th avenue, Melrose Park, beloved daughter of Segrid and the late Rudolph, sister of Violet. Funeral Monday, 2 p. m., at funeral home, Lake street at 2d avenue, Maywood. Interment Forest Home. Maywood 14.

PETERS—Walter Peters of 7722 Oglesby avenue, beloved husband of Lena, dear father of Harry, Alfred, Nettie, Fred, Norman, Arthur, and the late Walter Jr. At rest in chapel, 2024 E. 75th street. Services Monday, 3 p. m. Interment private.

PFISTER—See Zinn notice.

PIHL—Joseph Pihl, husband of the late Johanna, dear father of Ernest, uncle of Anna Caston. Funeral Tuesday, Feb. 8, at 9 a. m., from chapel, 845 Armitage avenue, to St. Theresa's church. Burial St. Mary's.

POLASKI—Pauline Polaski, nee Kitowski, beloved wife of Bernard, loving mother of Edward, Lucille McCauley, Ray, U. S. N., dear sister of John, Alex, Joseph, and Frank. Funeral Tuesday, 9:30 a. m., from chapel, 2950-58 Fullerton avenue at Sacramento, to Our Lady of Grace church and St. Joseph's. Belmont 3300 or Kildare 4000.

POLZIN—Helen Polzin [nee Topple], beloved wife of Clarence, daughter of Bernice and Louis Topple, fond sister of Clara and Adeline. Funeral Monday at 9:30 a. m. from funeral home, 2166-68 N. California avenue, at Palmer street, to St. Viator's church. Interment St. Joseph's. Information, Humboldt 2773.

RAGO—Louis M. Rago, staff sergeant, killed in action, July 27, 1943. Dedication of a memorial plaque will be held Sunday, Feb. 6, at 2 p. m., at the corner of Lexington and Lawndale. Friends are asked to please attend. For information, Kedzie 4929.

REED—Walter Sidney Reed of 5421 Cornell avenue, beloved husband of Iva Burns Reed, fond father of Lillian Reed Cantor and Walter Reed, gunner's mate, 2d class, U. S. coast guard. Services Monday, 3 p. m., at chapel, 5203 Lake Park avenue. Interment private. New York City papers please copy. Hyde Park 0014.

RIEBMAN — Beckie Riebman, at Tucson, Ariz., beloved sister of Eva Hillman, Masha Tolan, and Abe Riebman. Funeral Monday, Feb. 7, 3 p. m., at chapel, 3600 Roosevelt road. Interment F. O. W., Waldheim.

RILEY—Grace E. Riley, Feb. 5, 1944, formerly of 7341 Champlain avenue, fond sister of Mary E. Nugent and John W. Riley, aunt of Bernadette. Funeral from chapel, 7705 Cottage Grove avenue, Tuesday, 9 a. m., to St. Columbanus' church. Interment Holy Sepulchre.

ROBSON—Ella Robson, beloved wife of the late William H., sister of Leone Smoot, Lillian and Florence Borland. Funeral Tuesday, 3 p. m., at chapel, 79th and Emerald, under auspices of Auburn Park chapter, No. 167, O. E. S. Interment Mount Hope.

RYAN—Mary Ryan, nee Hogan, late of 1551 N. Lockwood avenue, beloved wife of the late Timothy, fond mother of John, Daniel, William, Martin, Mary, Mrs. Nora O'Connor, and James Ryan. Resting at funeral home, 5350 W. North avenue. Funeral Monday, Feb. 7, at 10:30 a. m., St. Peter Canisius church. Interment Mount Carmel. Member of Thomas Burke court, No. 452, W. C. O. F. Mer. 9890.

SCHAFFEK—Fritz Schaffek, Feb. 4, 1944, beloved husband of Hattie Schaffek, loving father of Margarita Legner, grandfather of Erich Fred, brother of Joseph Schaffek. At residence, 7028 S. Peoria street, where services will be held Monday, Feb. 7, 1 p. m. Burial Mount Emblem. Please omit flowers.

SCHEPLER—Therese Schepler of Portland, Ore., formerly of Chicago, Feb. 2, wife of the late Frederick, fond mother of Mrs. Elsa Frank and Frederick A., grandmother of Muriel, Marvin, Maxine, and Joan, great-grandmother of Andrew. Remains will arrive Chicago Monday, Feb. 7. Service at 2 p. m. Monday at chapel, 3918 Irving Park road. Interment Waldheim. For information call Irv. 0038.

SCHMIDT—Mae Dalton Schmidt, beloved wife of William, loving sister of Michael Dalton, Mrs. Julius Reich, and Katherine Dalton. Funeral notice later. Mul. 4400.

SCHNACKENBERG—Jacob Schnackenberg of 2704 E. 75th place, Feb. 3, 1944, beloved husband of Anna B., dear father of Morie E. and Elmer J. Schnackenberg; six grandchildren and two great-grandchildren survive. At chapel, 2700 E. 75th street, where services will be held Monday, Feb. 7, at 3 p. m. Interment Oak Woods. Sag. 3737.

SCHRIVER—John T. Schriver, Feb. 4, dearly beloved husband of Esther, nee Devine; fond father of John T. Jr. and Margaret Mary, son of Otto S. and the late Barbara, brother of Roy and William Schriver, Hazel Shiffer, Marie Roach, and Gertrude Buttala. Funeral Monday at 9:30 a. m. from residence, 6246 N. Richmond street, to St. Timothy's church. Interment All Saints' cemetery.

SEEMAYER—Lois Jean Seemayer of 9349 Vernon avenue, beloved daughter of Frank and Ethel, nee Bayliff; sister of Thomas Alan. Funeral Monday, 3 p. m., at chapel, 9108 Cottage Grove avenue. Interment Evergreen.

SEKERKA—Katherine Sekerka, 14530 McKinley avenue, Posen, Ill., beloved wife of Joseph, fond mother of Josephine, Anne, Estelle, Pauline, Joe Jr., U. S. A., John, and Margaret, mother-in-law of Del Erickson and Walter Schupek, grandmother of Donald. Funeral from chapel, 14522 S. Western avenue, Monday, 9:30 a. m., to St. Stanislaus church, Posen, Ill. Interment St. Benedict's.

SHEEHAN—Patrick J. Sheehan, Feb. 5, beloved uncle of Mrs. John Bradley, Mrs. Roy E. Waite, and Harry Sheehan. Member of Queen of Angels court, C. O. F. Resting at mortuary, 1356 Wellington avenue, from 12 noon until 3 p. m. Sunday. Interment Glens Falls, N. Y.

SHOEBOTHAM—See Bertha Hicks notice.

SIMONSON—Charles Simonson at Miami Beach, Fla., beloved husband of Sarah [nee Provus], endeared father of Blanche Pardoll, Dr. Melvin and Jewel, loving grandfather of Jon David Pardoll, fond brother of Becky Smith and Annie Eisenstein. Services Tuesday, 1 p. m., at chapel, 5206 Broadway. Interment Anshe Lebowich cemetery, Waldheim. Train arrival Monday. Family at 814 Cornelia-av.

SIZEMORE—Logan Sizemore, brother of Arthur, Cora Council, and Mattie Parsons. Funeral Monday, 2:30 p. m., at chapel, 4401 Lawrence avenue.

SMITH—Thomas Smith, late of 2259 Campbell Park, beloved husband of the late Mayme [nee Shea], brother of the late Julia Schuler and Sarah Johnston. Funeral Monday, Feb 7, at 9:15 a. m., from funeral home, 5350 W. North avenue, to Precious Blood church. Interment Mount Carmel. Member of Man for Man camp, No. 13911, M. W. of A. and the Pioneers. Mer. 9890.

SMITH—See Willis Hockensmith notice.

STAHL—Frank W. Stahl of 2311 E. 70th street, beloved husband of Bertha L. Stahl, fond father of Frank W. Jr. and Samuel T. Stahl. At chapel, 7838 Cottage Grove avenue, until Monday at 11 a. m. Masonic services at South Chicago Masonic temple, 2939 E. 91st street, under auspices of Harbor lodge, No. 731, A. F. & A. M., Monday, Feb. 7, at 3 p. m. Interment Oak Woods. Past commander of Calumet commandery, No. 62, K. T.; member of Scottish Rites bodies of Chicago, former principal of Bowen High school.

STASCH—Dora Stasch, late of 623 N. May street, loving mother of Frank Zielinski and Mae Albano. Funeral Monday, 8:30 a. m., from chapel, 624 N. Western avenue, to St. Stephen's church. Interment St. Adalbert's. Armitage 7800.

STEIN—Dr. Karl B. Stein, Feb. 4, 1944, beloved husband of Enola Pearl Stein, fond brother of Maude Van Dyke, Joe O., Bert W., Nessie Bingham, Fred A., Myra C. Reese, and Henry G. Stein. At chapel, 5501 N. Ashland avenue, where services will be held Sunday, Feb. 6, at 7:30 p. m. Interment private.

STETTIN—Chester A. Stettin, husband of Gertrude [nee McCrea], father of Chester R. and the late William, brother of Fred, William, Edward, Robert, and Alice Bixler. Resting at late residence, 8734 Kingston avenue, until 2 p. m. Monday. Services German Evan. Zion church, 3 p. m. Interment Mount Hope. Member Federal lodge, No. 961, A. F. & A. M. Stewart 6115.

STEINBRECHER—Louis Steinbrecher of 5143 N. Lowell avenue, beloved husband of Tillie Steinbrecher. At chapel, 5501 N. Ashland avenue, where services will be held Monday, Feb. 7, at 2 p. m. Interment Irving Park cemetery.

STUPKA—Carol Ann Stupka, Feb. 5, of 7924 St. Lawrence avenue, beloved daughter of John and Mary Carrigan Stupka. Funeral Tuesday, 9 a. m., from chapel, Jeffery-blvd. at 77th-st., to St. Dorothy's church. Mass of the Angels, 9:30 a. m. Interment Mount Olivet. Sou. 8822.

SWEIG—Fred A. Sweig, beloved husband of the late Julia, nee Hughes; dear father of Fred T., Helen, Edith Walker, grandfather of Fred Walker, brother of Elizabeth McMahon, and the late Rhoda Keating and Edward Sweig. Funeral from chapel, 4138 Madison street, Tuesday at 9:45 a. m., to St. Mel's church. Interment Mount Carmel.

THALBERG—Frits P. Thalberg, 2827 E. 77th place, Feb. 5, 1944, beloved husband of Louise Thalberg, brother of Sirin Zelma, Pauline Samsar, Albert and Alex Thalberg. At chapel, 63d and Harvard, where services will be held Tuesday, Feb. 8, at 1 p. m. Interment Oak Woods.

TILDS—Bessie Tilds, nee Kominsky, beloved wife of Harry, mother of Ethel Katz and Corp. Raymond, grandmother of Linda Katz, fond sister of Ida Sax and the late Florence Kohn. Funeral Monday, 11 a. m., at chapel, 4225 W. Roosevelt road.

TRATNER—Pvt. Seymour Lewis Tratner, in action Jan. 6, 1944, beloved husband of Joan, nee Smith; son of the late Joseph and Jennie, adored brother of Rose Levy and Betty Schuman, Shirley Pensik, and the late Harry.

URBAN—Johanna Urban, late residence, 7062 N. Oriole avenue, beloved wife of the late James Urban, fond mother of Emily Borget, Anna Hillebrand, and Joseph E. Urban. Services Monday, Feb. 7, at 2 p. m., at funeral home, 6754 Northwest highway. Interment Bohemian National cemetery.

WACHHOLZ—Wilhelmine Wachholz, nee Treptow, beloved wife of the late Hermann, fond mother of Louise Krause, Elsie Jacobsen, Harry A., Walter R., Lt. Edward A., and the late William, Henry, and Fred, sister of Matilda Neitzke; 11 grandchildren and three great-grandchildren. Resting at residence, 6840 Throop street, until noon Monday, Feb. 7. Services at St. Stephen's Evangelical Lutheran church, 65th and Peoria streets, at 1:30 p. m. Interment Bethania. Tri. 8000.

WEGFORTH—Moulton S. Wegforth, 3429 Euclid avenue, Berwyn, beloved wife of Theodore A. Sr., fond mother of Capt. J. Fred Wegforth U. S. N., T. A. Wegforth Jr., and W. R. Wegforth. Services, 2 p. m., at funeral home, 6910 Windsor avenue, Berwyn, Ill. Interment Woodlawn.

WEGNER—See Ganske notice.

WEICK—Susan Weick [nee Geib], wife of the late Martin Sr., mother of Alma Sopkin, Marguerite Schwarz, Marie Norman, Martin Jr., Irwin, and Lawrence. Funeral Monday at 9:30 a. m. from chapel, 4117 Armitage avenue, to St. Philomena church. Interment St. Joseph's. Member of Holy Family society, Living Rosary league, and Lady of Perpetual Help league. Belmont 6019-6027.

WELLER—Raymond K. Weller, beloved husband of Elizabeth Miller Weller. At funeral home, 1732 Wilson avenue, until 9 a. m., Monday. Burial Laporte, Ind.

WHITE—Helen White, nee Metzger, beloved wife of John, loving mother of Vernon, Cyril, and Dorothy. Charter member of Jennie B. Howison chapter, No. 908, O. E. S. Resting at funeral home, 7918 South Park avenue. Services Monday, Feb. 7, at 1:30 p. m., under auspices of Jennie B. Howison chapter. Interment Oak Hill cemetery. Information, Tri. 3055. Cedar Rapids, Ia., papers please copy.

WIELAND—Alma Wieland, nee Schuette, beloved wife of the late William, fond mother of Mrs. Dorothy Ripkey, Arlene, and William, four sisters and two brothers. Resting at funeral home, 3918 Irving Park road. Service Tuesday, Feb. 8, at 2 p. m. Interment Memorial Park.

WILLIAMS—Laura Williams [nee Wharton] of 800 N. Grove avenue, Oak Park, wife of F. E. Williams Sr., mother of Wharton and Fred E. Jr., sister of Ruth Wharton of Morgantown, W. Va. Resting at funeral home, 203 S. Marion street, Oak Park. Lying in state Monday, Feb. 7, in Austin Boulevard Christian church from 12 noon until time of services at 1 p. m. Interment Morgantown, W. Va.

WOODMAN — William Woodman, beloved husband of the late Mary [nee Finn], devoted father of Helen Schumacher, Mary Kelly, Margaret Riley, and Gertrude Stradinger. At funeral home, 4048-50 W. Harrison street. Funeral Monday, 9 a. m., to Presentation church. Burial Calvary cemetery. Nev. 2818.

YOUNG—William Young, beloved husband of Marie, nee Wirtz; fond father of William P. and James E. Funeral from funeral home, 2917 S. Michigan boulevard, Monday, Feb. 7, 9 a. m., to St. James' church. Mass 9:30 a. m. Interment St. Mary's.

ZERBES—Sarah Zerbes, beloved wife of John, fond mother of John, Andrew, Fred, George, Mildred, Richard, Joseph, and Helen. Resting at funeral home, 738 W. North avenue. Services Tuesday, Feb. 8, at 2 p. m. Interment Irving Park.

ZIELINSKI—See Dora Stasch notice.

ZINN—William J. Zinn of 831 S. 11th avenue, Maywood, beloved son of the late Catherine King. Funeral Tuesday, 2:30 p. m., at funeral home, Lake street at 2d avenue, Maywood. Interment Oakridge. Maywood 14.

PLEAS FOR HELP GAIN WAR PLANTS 5,000 EMPLOYES

Hirings Relieve Crisis in Chicago Industries.

Chicago war plants reported yesterday that 5,000 jobs that had been going begging have been filled since THE TRIBUNE began publishing a series of articles on the industries' needs two weeks ago. The plants in that time interviewed twice that number of persons, mostly housewives and other women who were not employed or who worked in less essential jobs.

The first of the series appeared on Jan. 26 and appealed to women to take jobs in Chicago's 50-odd radar plants, which produce nearly half the radar equipment made in this country and which have been asked to increase their output 50 per cent.

The result was that thousands of women swamped radar employment offices and the United States employment service centers. An estimated 2,500 have been put to work.

Forging Plants Aided.

Next came a story telling how the metal forging plants need skilled help to bolster lagging production schedules. This brought a stream of both skilled and unskilled workers to a dozen or more plants.

"THE TRIBUNE's article did a tremendous lot of good," said R. T. O'Keefe Jr., director of industrial relations for the 107 year old Kropp Forge company. "It not only brought in scores of new workers, but it has helped the morale of our older ones. Absenteeism has taken a sharp downturn."

Then the critical condition in the nonferrous metal foundries was told in a story describing operations at the Howard Magnesium foundry, which is turning out castings of the miracle metal, magnesiums, for planes and aircraft engines. The result was scores of new workers put into training.

The need of the Bendix Aviation corporation for women to make carburetors was told just a week ago. Since then the demand for new workers has been met in part by housewives of the west side who strained the capacity of the plant's training classes every day. Officials said half of the 700 women had been hired and that other applicants will be interviewed as rapidly as possible.

Women Glad at Chance.

The Zenith Radio company, one of the country's largest radar equipment makers, must train hundreds more workers. Comdr. Eugene McDonald, its president, worked out two new shifts for women—a four hour "apron shift" starting at 9:15 a. m. for mothers with small children, and a high school girls' shift starting at 4:15 p. m.

"Your story apparently went over with the women out here," he said. "We are adding more new workers than we had in months."

Much the same story was told by the Mills Industries, whose plants make aircraft parts so desperately needed they are flown almost nightly to assembly plants. The company tomorrow will add a split shift for women who can work only four hours a day. The first half starts at 4 p. m., the second at 8 p. m. A 10 per cent increase in production is anticipated.

5 STEEL PLANTS PLAN DRIVE FOR 4,000 LABORERS

Five major steel plants in Chicago have united to recruit 4,000 unskilled workers from other areas of Illinois, Wisconsin, and Indiana, William H. Spencer, regional director of the war man power commission, said yesterday.

Carnegie-Illinois, Inland, Youngstown Sheet and Tube, Wisconsin Steel, and Republic Steel companies will open their campaign tomorrow, Spencer said. Radio and newspaper campaigns in a score of areas in which there is a surplus of man power will be conducted, he said, and special inducements will be offered.

"We believe the supply of unskilled labor in Chicago is about exhausted," Spencer said. "There are many areas, however, which can supply from a few to several hundred men. The steel companies will bring them in, train them, and attempt to add at least 4,000 to the city's permanent labor pool."

THIEF GETS $1,085 LOOT.

Articles valued at $1,085, including two diamond rings, were stolen from Esther La Paglin, of 130 North Hamlin avenue, and Irene Black of 2123 Jackson boulevard, co-owners of a beauty shop at 2307 Madison street, they reported to police last night.

Perfect FUNERAL SERVICE

SPACIOUS CHAPELS FINEST IN CHICAGO

NORTH: 929 W. Belmont
SOUTH: 1820 S. Michigan
WEST: 2346 W. Madison

EASY TO REACH BY "L," BUS OR STREET CAR

Hursen UNDERTAKER

Friend of the Yanks

[The Friend of the Yanks department will answer questions about the draft and military service, both in the daily columns and by mail, if stamped, self-addressed envelopes are sent with queries.]

GENERAL SEA DUTY OFFICERS.

The navy has just announced an accelerated procurement program for men to be commissioned for general sea duty officers. Candidates should be between 19 and 34; must be free from all physical defects and have a maximum uncorrected vision of not less than 15/20 in each eye correctible to 20/20 in both eyes and a minimum height of 5 feet 5½ inches. Those who are found physically and otherwise qualified, will be assigned duties afloat as necessities of the service may demand in one of the following types of assignments: Armed guard officers [commanding gun crews abroad merchant vessels], local defense officers [officers on small craft patroling coastal waters], communications officers, coding officers, officers on combat ships and auxiliary vessels. Candidates for these assignments should have a degree from an accredited college or at least have had two years of college work plus three to five years of business or professional experience. Candidates are to be selected from applicants who have no special technical or professional background or training, or whose technical or professional background or training fails to meet the specific requirements of needs of the navy for specialized duty. It is desirable that candidates have had as much experience as possible in the direct handling of men. For further information apply, office of naval officer procurement, Board of Trade, Chicago.

G. B. asks: Under the new preinduction physical examination where is the 38 year old line in reference to induction into service—when the examination is taken or when he reports for active duty?"

ANSWER: Ordinarily the local board will not order a registrant to take a pre-induction physical examination unless it is reasonably sure he will be inducted before he becomes 38. If the registrant becomes 38 before he is "sworn in" [reports to the reception center] he will not be accepted, but if he becomes 38 the day after he is sworn in, he is in for duration and six months. If he becomes 38 before being sworn in, he is returned to the jurisdiction of his local board and it will issue a new classification card bearing the "H" designation showing that he is over 38.

R. L. O. writes: "I have been in sick bay now for over 19 weeks with the flu and blood poisoning and every day is like a week, and every week is like a year, but I'll get up and out of here some time. I wonder if some of the readers of your column might not have a portable radio I could buy or rent while I'm in the hospital. It would help shorten and brighten the long hours a lot."

ANSWER: We hope that some kind hearted reader will help this Yank out. We will forward any offers received.

WAR BONDS SOLD IN WHEAT PIT ON BOARD OF TRADE

County's Sales Reach $425,888,000.

Probably for the first time in history, a commodity other than grain was traded in at the Chicago Board of Trade's famous wheat pit yesterday. The commodity was bonds, and the sellers were Harold H. Swift, chairman of the Illinois war finance committee, and Frank McNair, Cook county chairman of the fourth war loan drive.

They took over just as the noon gong signalled the end of the regular trading session. They were assisted by Pvt. Warren Fisher, a member of the New York Stock exchange, and Pharmacist's Mate 2d Class Charles Ainsworth. Figures on the sales made will not be available until tomorrow, the treasury department said.

Wednesday Shield Day.

A "show your shield" appeal to people who have bought bonds in the drive was made by the treasury. Display of the emblem, which indicates a bond purchase, will have a good psychological effect on those who have been putting off their buying, officials said.

Mayor Kelly issued a proclamation designating Wednesday as Show Your War Bond Shield day in Chicago. He pointed out that display of the shield would save unnecessary steps for the 40,000 Chicagoans making a canvass of homes and business places.

Individual Sales Lagging.

McNair announced that Cook county bond sales as of Wednesday totaled $425,888,000 of the quota of $721,818,400. Sales to corporations stood at $329,541,000, which is 70 per cent of the quota. Sales to individuals were $96,347,000, 38 per cent of the quota.

Nation-wide sales totaled $10,752,000,000 thru Friday, or 77 per cent of the $14,000,000,000 goal, the treasury announced. Sales to individuals totaled $2,637,000,000 and to corporations $8,115,000,000. The drive opened Jan. 18 and ends Feb. 15.

TRIBUNE SERVES VETERANS AGAIN AT LOOP OFFICE

The public service office of THE CHICAGO TRIBUNE at 1 South Dearborn street, which was opened originally in 1923 for the benefit of veterans of World War I. and which has continued to serve them for 20 years, has been giving the same counsel to service personnel discharged from World War II. and will enlarge the service as the need arises.

Any information about claims, compensation, jobs, rehabilitation or relief required by discharged service men and women may be obtained by personal call, by phone or by mail.

When the office first was opened in 1923, thousands of men availed themselves of the free service and aid given by THE TRIBUNE in filing applications for bonuses and claims for compensation. In the last 20 years requests for service have declined, but few days pass without some requests for advice.

Staff Enlarged During Rush.

In 1932 The Tribune Public Service office maintained a large staff of clerks to assist veterans in filling out applications for loans up to 50 per cent of their bonuses. Again, four years later, the staff was enlarged during the rush period when applications were to be made out for the remainder of the bonus which was paid in bonds.

Provisions also were made for finger printing when necessary and for making photostats of discharges when these records were necessary to substantiate applications and claims.

Because the government and the state have set up numerous agencies for the benefit of men and women who served in the army, navy, marine corps and coast guard, one of the principal tasks of the public service office now is directing discharged persons to the proper agency to handle their claims or applications.

Coöperates with Agencies.

In this phase of the service to the public the Tribune office coöperates with the American Red Cross, the Illinois committee for rehabilitation and reëmployment, the Soldiers' and Sailors' Service council and the Veterans' service bureau.

Men who desire to file claims usually are sent to the American Red Cross, which has a staff of experts available to fill out the necessary forms. Men who need rehabilitation of jobs and who do not have service connected disabilities are sent to the state committee at 604 South Michigan avenue. Those needing legal advice are routed to the service council maintained by a staff of volunteer attorneys, and those with service connected disabilities go to the Veterans' service bureau.

All these services to veterans are free and may be obtained in the convenient loop office every day in the week except Sunday.

2,500 TAXPAYERS JAM U. S. OFFICE TO OBTAIN HELP

A crowd of 2,500 jammed the office of the collector of internal revenue in the United States courthouse yesterday to get information in filling out income tax returns.

At one time during the day the line of waiting taxpayers stretched five abreast thru the building from the Dearborn street to the Clark street entrances.

Daniel J. Conerty, chief field deputy, urged taxpayers who call for assistance in filling out returns to come supplied with necessary information. Three statements are especially important, he said. These are records of the amount of income tax and victory tax withheld by employer, form 1125 showing the amount of tax due and paid for 1942, and estimates of tax filed on Sept. 15 and records of amounts of tax paid on that date and also on Dec. 15.

WINDOW BURGLARS ROB TAVERN.

Thieves who entered thru a side window took whisky and cigars valued at $220 from his tavern at 747 East 87th place, John Pappas told police yesterday.

If Peter Pain twists you with Rheumatic Twinges...Rub in BEN-GAY...Quick!

Amazingly FAST relief—and here's why:

● Science, for many years, has depended on *two* pain-relieving agents—methyl salicylate and menthol. Every doctor knows these two precious ingredients. And . . . Ben-Gay contains up to 2½ times as much of *both* than five other widely offered rub-ins. Actual laboratory tests prove this. So insist on the genuine Ben-Gay next time Peter Pain strikes! Get Ben-Gay's *fast* relief!

For FAST Relief from Pain due to RHEUMATISM, COLDS, NEURALGIA, MUSCULAR STRAIN

Ben-Gay

(THE ORIGINAL ANALGÉSIQUE BAUME)

ACTS *FAST* WHERE YOU HURT

There's also Ben-Gay MILD for Children

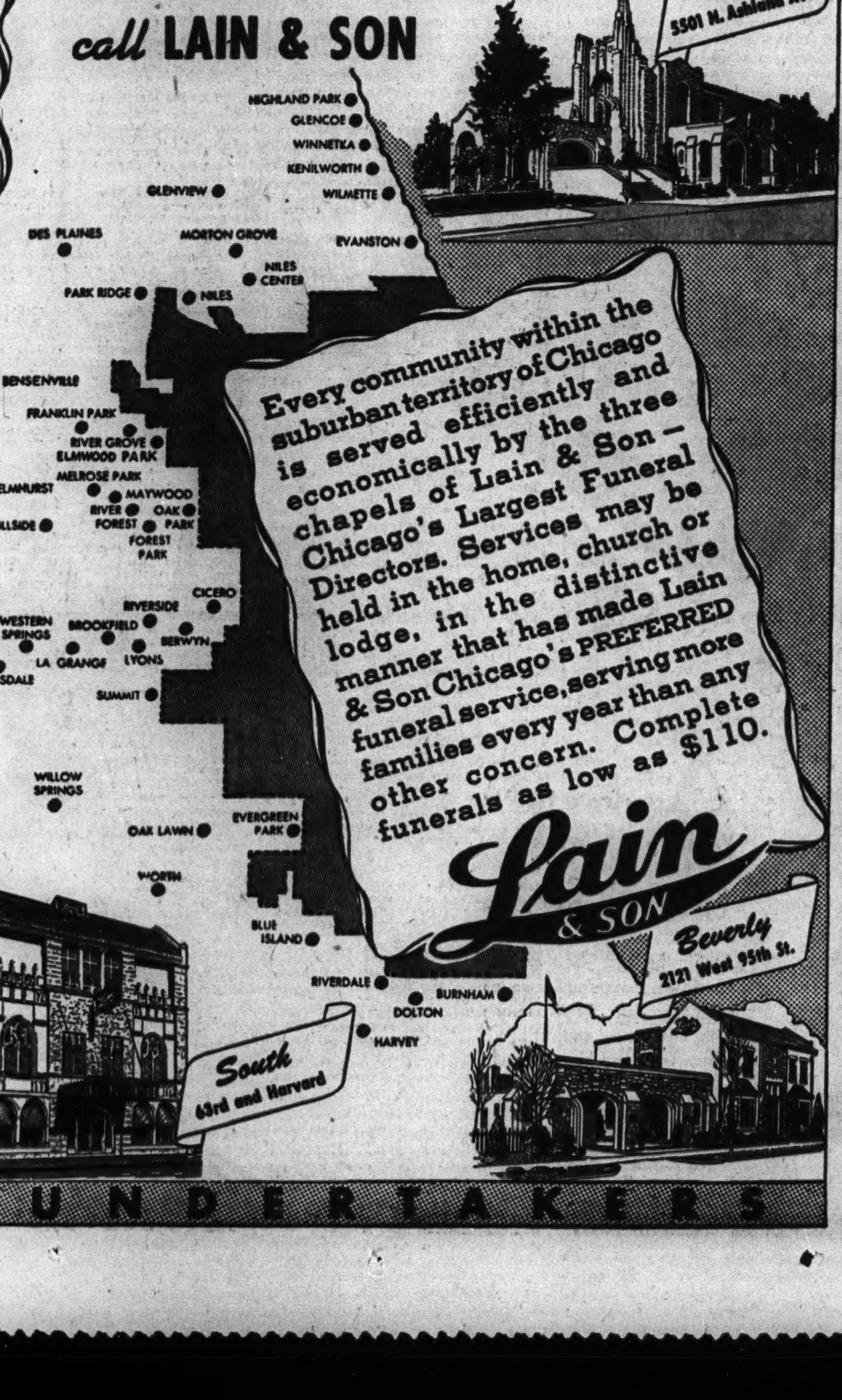

Beautify Your Home with

PLASTI-COTE

Miracle Liquid-Plastic Paint One Coat Covers

PLASTI-COTE is a real liquid plastic, one of chemistry's modern miracles—The Paint of Tomorrow, Today! It's easy to apply, leaves no brush marks, fills cracks and imperfections. For interior walls and woodwork, in gloss, semi-gloss, or flat. For exteriors, beauty that won't chip, chalk, crack or peel. One Coat Covers, Seals, Protects.

1 Gal. PLASTI-COTE FREE with 5-Gal. Order Before Feb. 13 $5.95 per gal.

CELLO-NU WATERPROOFER —penetrates, covers, seals brick, concrete, masonry, tile mortar. Stops seepage. Gal......... $7.50

CELLO-NU FLOOR FINISH —non-skid plastic banishes waxing and polishing. In clear and colors, Gal $6.75

Write, Phone or Call. Open Mondays to 9 P. M., other week days to 6 P. M. Delivery Free.

CELLO-NU PRODUCTS CO.

54 W. Randolph St., Chicago — Randolph 4717
7239 W. Lake Street, Oak Park (½ block West of Harlem) — FORest 1805

Beginning the 12TH Year of UNITED MEDICAL SERVICE

Pioneers in Low Cost Medical Care for Almost a Quarter Century

WHILE UNITED MEDICAL SERVICE was opened to the public in January, 1933, the ideals and basic principles upon which it was founded were put into practical operation almost 25 years ago. This happened shortly after the close of the first World War . . . when a young officer but recently retired from the U. S. Army Medical Corps gained the support of certain civic minded citizens for a plan he had conceived to solve the problem of the high cost of medical care. His plan provided medical care in a highly specialized field of medicine to the public at a fraction of the existing costs. The plan received immediate acceptance by the public and during the next 12 years became the largest medical institution of its kind in the world. The organization of United Medical Service was actually a continuation of his ideas extended to all fields of medicine. For the young man who so successfully pioneered the first low cost medical effort in Chicago, if not the whole country, was Dr. Joseph G. Berkowitz, the founder and director of this Medical Service.

For more than eleven years now United Medical Service has enjoyed the confidence and support of the public. As a result it has moved forward steadily, notwithstanding the stress and strain of a major depression and the vicissitudes of war. The present conflict has made many additional demands upon the service . . . partly because of the thousands of physicians now serving the armed forces . . . and partly because more people recognize the importance of keeping well. Complete medical facilities for the diagnosis and treatment of all ailments and conditions which endanger health are available. These include qualified physicians, X-rays, clinical laboratory tests and other special medical procedures. These services are conveniently accessible by railroad trains, street cars, buses, elevated and subway trains, automobiles; and the fees are moderate and the same to all. Information upon request.

A Protective Examination for Persons Past 40

After 40 years or more of modern life your body needs a complete physical checkup by the physician, an X-ray of the chest showing condition of heart and lungs, and electrocardiogram of heart, blood pressure, a basal metabolism test, a full mouth X-ray of the teeth (14 films), a urological or gynecological examination, and laboratory tests of the blood, urine and other secretions. These medical procedures will disclose hidden infection or beginning disease which may be developing without your knowledge. Proper treatment may prevent serious damage. The cost of these combined medical services is only.................... $16.50

Relief for Female Troubles

Many women endure needless suffering from persistent headache, pain in the abdomen, irregular menstruation, bleeding or discharges, frequent or painful urination. While these symptoms often indicate a dangerous condition, early diagnosis and proper treatment will usually prevent serious consequences. The gravest possibility, especially in women past 40, is cancer. Seek medical protection without delay. A regional examination, including use of colposcope, Schiller's test, microscopic study of all secretions and discharges, urinalysis and blood tests, is........................ $3.50

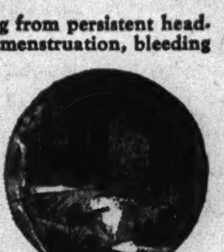

Dangerous Stomach Complaints

The stomach is perhaps the most abused organ in the body. Nevertheless, in addition to directing attention to its own troubles it often produces the first symptoms of serious disorders in other parts of the body. Therefore, never neglect a stomach ailment . . . particularly if you are past 40 years of age. In persistent cases beginning cancer or heart disease is a dangerous possibility. An accurate diagnosis should be made before any medication is attempted. A special gastro-intestinal examination, including a physical check-up by trained physicians, blood pressure, urinalysis, a blood examination and serological tests, is....... $4.50

A special X-ray examination of the gall bladder, when found to be necessary, is............. $6.50

In addition, there is a laboratory examination of the gastric contents and of the stool for mucus, blood and parasites, for......................... $5.50

A fluoroscopic examination is made following a barium meal, and repeated at intervals in order to watch the barium pass through the stomach and small bowel. An X-ray film of the abdomen is included when necessary. The fee is.................... $8.50

A fluoroscopic examination of the colon following a barium enema, including two 14"x17" X-ray films, one of barium filled colon and one after evacuation, for $8.50

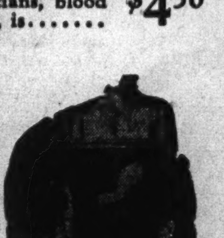

Special Treatment for Piles

Nearly all rectal ailments in men and women can be successfully and painlessly treated in our offices without loss of time from work.

Piles or other rectal disorders are major disease problems. If they are not corrected in their early stages by proper medical care serious conditions may develop. We have physicians who specialize in the diagnosis and treatment of all rectal diseases. They have had years of experience and possess special knowledge in this important field of medicine. Their methods are simple and very effective. Immediate relief is obtained in the majority of cases. Continued treatment brings about permanent correction. The examination, including urinalysis, blood and serological tests, is only...................... $3.50

Skin Disease

If you have a skin disorder it should be accurately diagnosed and competently treated. For skin lesions not only are often detrimental to one's looks and a constant source of annoyance, but they frequently indicate a serious disease condition. Competent skin therapy is available in our complete dermatological department. Diagnosis, including urinalysis, blood and serological tests, is.......... $3.50

Pre-Marriage Examinations

In full compliance with the Illinois State Marriage Laws by physicians practicing in all fields of medicine. Couple, $5. Single, $3.00

Ailments of Older Men

In older men such symptoms as frequent or painful urination, blood in the urine, discharges, impaired sexual function, fear, nervousness, or pain and discomfort of any kind call for a thorough physical check-up. To be fully protective the clinical examination by the physician must include microscopic examination of all secretions and discharges, blood and serological tests; the fee is......... $3.50

Your Teeth X-Rayed Under Medical Direction

No physical examination is complete and fully protective without an X-ray of all the teeth. An X-ray examination at regular intervals will disclose infection before serious damage to teeth or health has occurred. It is the only way to save your teeth and protect your health. Highly trained technicians, unexcelled facilities, insure good service and accurate interpretations. Full mouth X-ray, 14 films and a report, are only $2.00

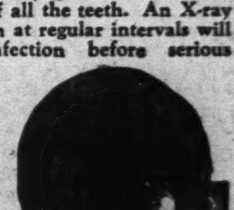

Your Eyes Examined by a Physician

Symptoms of eye trouble are persistent headache, floating objects before the eyes, pain in the eyeballs, inflamed eyelids, impaired vision, etc. Any one of these symptoms may be due to disease or infection in the eye itself, or in another part of the body. Only an eye physician is qualified to diagnose the cause. An examination, with tests for vision, refraction, urinalysis and blood tests, is only............ $3.50

Glasses Fitted Under Medical Direction

Optical service under medical direction means added protection to those needing glasses. In addition you can obtain excellent quality and smart styling in beautifully engraved gold filled mounting, ful-vue style with first quality single vision lenses...................... $8.00

Ear, Nose and Throat

Lowered resistance will cause severe colds, sore throats, inflammation and infection in tonsils and adenoids, discharges from ears and other conditions. They often lead to serious, acute and chronic ailments. Have them examined and treated by our ear, nose and throat physician. The examination will include tests for hearing, urinalysis and blood tests. The fee is only............ $3.50

X-ray and Laboratory Services Under Medical Direction

X-ray of the kidneys, ureter and bladder. $4.50

An X-ray of the chest showing the heart and lungs $4.50

X-ray picture of the sinuses (2 views), $3.50

An X-ray picture of ankle (2 views), $3.00

An X-ray of all the teeth (14 films) and report, only....$2.00

A basal metabolism test is $3.00

Electrocardiogram of the heart is....$3.00

Syphilis and Gonorrhea treated in strict privacy under conditions that do not call attention to these ailments.

Open Evenings for Those Who Work

UNITED MEDICAL SERVICE

Operated by Dr Joseph G Berkowitz & Medical Associates

23 East Jackson Finchley Bldg.

OFFICE HOURS: Monday Through Friday, 10 A. M. to 8 P. M. Saturday, 9 A. M. to 6 P. M. Telephone Harrison 4422

4TH WAR LOAN KEEP ON BACKING THE ATTACK—BUY WAR BONDS TO THE LIMIT IN THE FOURTH WAR LOAN DRIVE

MANDEL'S Quality is the Buy Word at Mandel's

SPECIAL STORE HOURS
MONDAY 12 NOON
TO 9 P. M.

Save ¼ to ½ in Our February Clearance of Fur Coats

Practically Any Fur You Could Possibly Want—at Remarkably Low Prices Now! Buy Your Fur Coat Now for Next Winter and Save

At $144 Regularly $199 to $295

	Sizes	Regular Price	Sale Price
1 Black Dyed Persian Lamb Coat	14	$295	$144
1 Polo Dyed Wolf Coat	14	$222	$144
5 Beaver Dyed Mouton Lamb Coats	12-16	$199	$144
1 Natural Rare Opossum Coat	10	$199	$144
1 Black Dyed Persian Paw Coat	12	$222	$144
1 Silvertone Dyed Muskrat Coat	14	$222	$144
3 Black Dyed Kid Coats	14-18	$250	$144

At $244 Regularly $325 to $495

	Sizes	Regular Price	Sale Price
4 Hudson Seal Dyed Muskrat Coats	16-20	$350	$244
2 Natural Blue Fox Coats	14	$350	$244
4 Sable Dyed Marmot Coats	40-44	$325	$244
1 Grey Persian Lamb Coat	14	$495	$244
1 Silver Fox Coat	16	$395	$244

At $344 Regularly $425 to $565

	Sizes	Regular Price	Sale Price
4 Black Dyed Persian Lamb Coats	14-40	$445-$495	$344
1 Tipped Mole Coat	16	$425	$344
3 Hudson Seal Dyed Muskrat Coats	14-44	$445	$344
1 White Neck Silver Fox Jacket	16	$445	$344
1 Silver Fox Coat	16	$565	$344

Better Fur Coats Reduced

	Sizes	Regular Price	Sale Price
2 Black Dyed Persian Lamb Coats	16-18	$695	$555
1 Natural Sheared Otter Coat	16	$795	$588
3 Canadian Beaver Coats	16	$895	$688
1 Sable Dyed Fitch Coat	16	$995	$688

At $188 Regularly $250 to $375

	Sizes	Regular Price	Sale Price
3 Black Dyed Persian Lamb Coats	11-16	$375	$188
3 Black Dyed Persian Paw Coats	12-18	$250	$188
2 Ermine Dyed Muskrat Coats	14-16	$265	$188
1 Natural Tipped Skunk Coat	18	$265	$188
2 Paradise Dyed Fox Coats	12-14	$250	$188
2 Natural Blue Fox Coats	14-16	$295	$188

At $288 Regularly $375 to $395

	Sizes	Regular Price	Sale Price
10 Black Dyed Persian Lamb Coats	12-44	$395	$288
6 Mink Blended Muskrat Coats	12-20	$375	$288
2 Silver Fox Jackets	14-16	$375	$288
2 Grey Dyed Lamb Coats	14-20	$375	$288
2 Wild Mink Blend Muskrat Coats	14	$395	$288

At $388 Regularly $495 to $595

	Sizes	Regular Price	Sale Price
1 Sheared Beaver Coat	16	$595	$388
12 Black Dyed Persian Lamb Coats	12-44	$495	$388
1 Grey Persian Lamb Coat	10	$495	$388
4 Silver Fox Jackets	16-18	$495	$388
2 Natural Tipped Skunk Coats	16-18	$495	$388
1 Silver Fox Coat	16	$595	$388

Mink Coats Reduced

	Sizes	Regular Price	Sale Price
1 Natural Wild Mink Coat	16	$1995	$1588
1 Natural Dark Ranch Mink Coat	20	$2895	$2288
1 Natural Dark Ranch Mink Coat	42	$2995	$2388

Fur Salon—Fifth Floor—State—Use Our Convenient Payment Plan—Your Coat Stored Free Till Next November

Luxurious Mink-Trimmed Coats

Outstanding Values, Now at

$158

Here are investments for many winters to come. Luxurious mink-trimmed coats, beautifully made of fine all-wool fabric and interlined with Aralac. Buy one tomorrow and enjoy it for the rest of this winter's season as well as next. Misses' sizes.

Better Coats—Fourth Floor—State

Black Dyed Hollander Featherlite Brand Persian Lamb Coat, Regularly $395, now $288

"Beau-Catcher" Print, Copen, Green, Navy, Rose-Beige. 14-42.

"Moon Over Miami" Print, Beige, Green, Blue. 38-44. Similar style, 46-52

Washable French Rayon Crepe Prints

$4.45

Washable, wearable, wonderful dresses! 6 sparkling new styles in hard-to-find French rayon crepe. Coat dresses with pleated skirts—crisp shirtwaist styles in cheery designs, true colors. Sizes 14 all the way up to 52.

Mail and Phone Orders

Suzanne Shop—Third Floor—State

Carter Cotton Tuckstitch Pajamas

$3

It's going to get colder—be ready with soft warm cotton tuckstitch pajamas. Ski cuffs on sleeve and trousers. Yours to tub in a jiffy—never iron, in Blossom or Heaven Blue. 34-40.

Mail and Phone Orders Filled

Jersey Knit Undies—Third Floor—State

Mrs. Stevens' Candy in Pretty Pastel Hearts

2 lbs. **$2.50**

Distinctively delicious are the fine candies Mrs. Stevens has packed in these lovely Valentine hearts. You couldn't find a sweeter way to express your sentiments!

Candies—First Floor—Wabash

"Faust" Sling Pump

"Anklette" Ankle Strap

"Ariel" D'Orsay Pump

Andrew Geller Exquisite Footwear

Andrew Geller Spicy Patent Shoes

$13.95

As pictured in Vogue. These sparkling black patent leather shoes add fashion spice to spring costumes. You'll love their young beguiling looks, their fit, the way they wear. 4½-9, 3A-C.

Shoe Salon—Fifth Floor—State

Genuine Leather Bags

$5

Pick a roomy capeskin bag—for yourself or your Valentine! These are beauties, some with deep swagger pockets, and yes! — zip closings. Styled to go with spring suits—wonderful to carry now.

Monocraft Initials, 25c to $1 Each Extra.

Bags—First Floor—State

$3

$5

America's No. 1 Washable Gloves

$3 and $5

Best in the land—best on your hand, washable double woven cotton gloves. 8-button style with clever hand-stitched punch work and kip seams. In black, white, pink, sizes 6 to 7½, at $5. Classic handsewn slipon, black, brown, wheat $3.

Gloves—First Floor—State

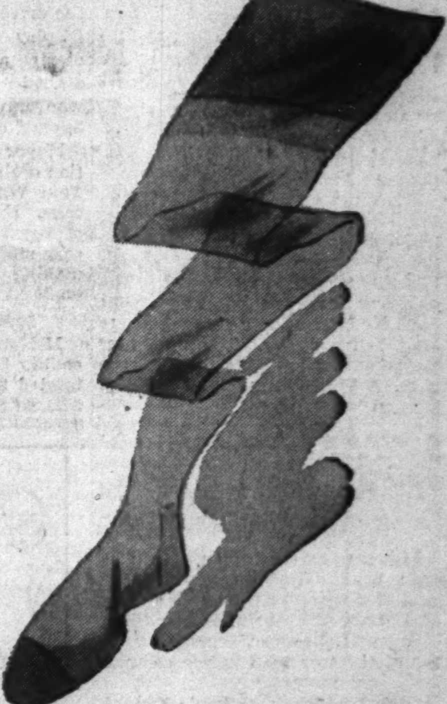

Sundash and HoneyGlo . . . Spring Hose Shades

$1.08

As new as the spring season itself! "Sundash" is a spirited rosy beige, "HoneyGlo" is a golden tan . . . both glorious leg flatterers. The hosiery is as delightful as the colors . . . sheer, clear, and with cotton tops and feet for added wear.

Mail and Phone Orders Filled on Total Purchases of $2 or More

Hosiery—First Floor—State

Rayon Jersey for Year 'Round

$5

Return engagement of these basic dresses in shirtwaist and sweetheart styles. Also in surplice style; not shown. Choice of black, blue, rose, green, aqua and beige. 14-20, 38-40.

Mail and Phone Orders Filled

Thrifty Fashions—Third—State

Mandel Brothers

Chicago Sunday Tribune
THE WORLD'S GREATEST NEWSPAPER
FEBRUARY 6, 1944.
A *

SUPERIOR 0200 0260 0100
3 Tribune phone numbers for FASTER SERVICE

DE PAUL BEATS NOTRE DAME; N. U. WINS, 57-32

GOLDEN GLOVERS DRILL FOR CITY TITLE TOURNEY

IT'S NORTH VS. SOUTH FEB. 14 AT MARIGOLD

See Spirited Battle Between Rivals.

North vs. South

FOLLOWING are the north and south side novice and open division winners, who will clash a week from Monday night in Marigold Gardens for city Golden Gloves titles:

OPEN.

NORTH SIDE.		SOUTH SIDE.
Jackie Boyd	112	James Sarenella
Henry Suml	118	Herb Mashino
Louis Kick	126	Peter De Simone
Robt. Weatherly	135	Johnny Bratton
Dan Robinson	147	Harry Sparrow
Sam Davis	160	Collins Brown
Charles Kucharz	175	William Love
John Boquet	Hvywt.	Luke Baylark

NOVICE.

John Harrington	112	Pete Gorman
Joseph Plummer	118	Leroy Chappell
Paul Reyes	126	Lewis McEwing
Collins Jones	135	Robert Williams
Chris FitzGerald	147	Bryant Glenn
Robert Miller	160	Roy Straight
Joseph Evans	175	Donald Scholz
James Anderson	Hvywt.	H. Koehne

BY HOWARD BARRY.

Chicago's Golden Gloves fighters have smashed thru one of the busiest weeks of their campaign and now, without a break in training, they'll point for their next major engagement—the city championship bouts in Marigold Gardens a week from tomorrow.

The five nights of intensive action just completed have brought out sectional winners of so high a caliber that this city already is assured of its traditionally strong representation in the Tournament of Champions which will bring teams from all Golden Gloves territory into the Stadium on Feb. 28, 29, and March 1.

The south side title holders, who emerged unbeaten from last Monday and Tuesday's bouts in St. Sabina's gymnasium, showed so much talent that they're expected to cope on even terms with the north siders who fought their way to the top in three evenings of swift moving competition Wednesday, Thursday, and Friday in Loyola gymnasium.

Great Fight on Horizon.

Jimmy Sarenella of the C. Y. O. took the south side open flyweight title with a dramatically decisive knockout punch to the head of his final opponent. Later in the week, Jackie Boyd of the Madison A. C. displayed such speed and stamina in winning the north side title that followers of the tournament decided it's going to be anybody's fight in the 112 pound division.

Henry Sumi of the C. Y. O., north side bantamweight champion, will draw one of the toughest assignments of the evening in the Marigold bouts. He'll be sent up against the veteran Herb Mashino of Fort Sheridan.

In the south side finals, Mashino and Lloyd Watts of the C. Y. O. put on some of the most brilliantly sustained action that has been seen in the long history of sectional competition. The fans agreed that they'd be satisfied with that kind of a fight in the Tournament of Champions. After coming thru such a test victoriously, Mashino naturally is a strong favorite to whip Sumi for the city title.

Novices Are Good, Too.

Louis Kick of the Libertyville Boys' club is another veteran of Golden Gloves competition who will fight in the city finals. He'll be the north side's representative in the 126 pounds class against Pete de Simone, the south side champion. Kick was called upon to show a lot of gameness to withstand the strong finish of Gene Roberts of Fort Sheridan in the sectional title bout.

The north and south side bouts brought out not only good open divi-

[Continued on page 4, column 1.]

THEY'LL SEEK ADDITIONAL HONORS IN COMING MEETS

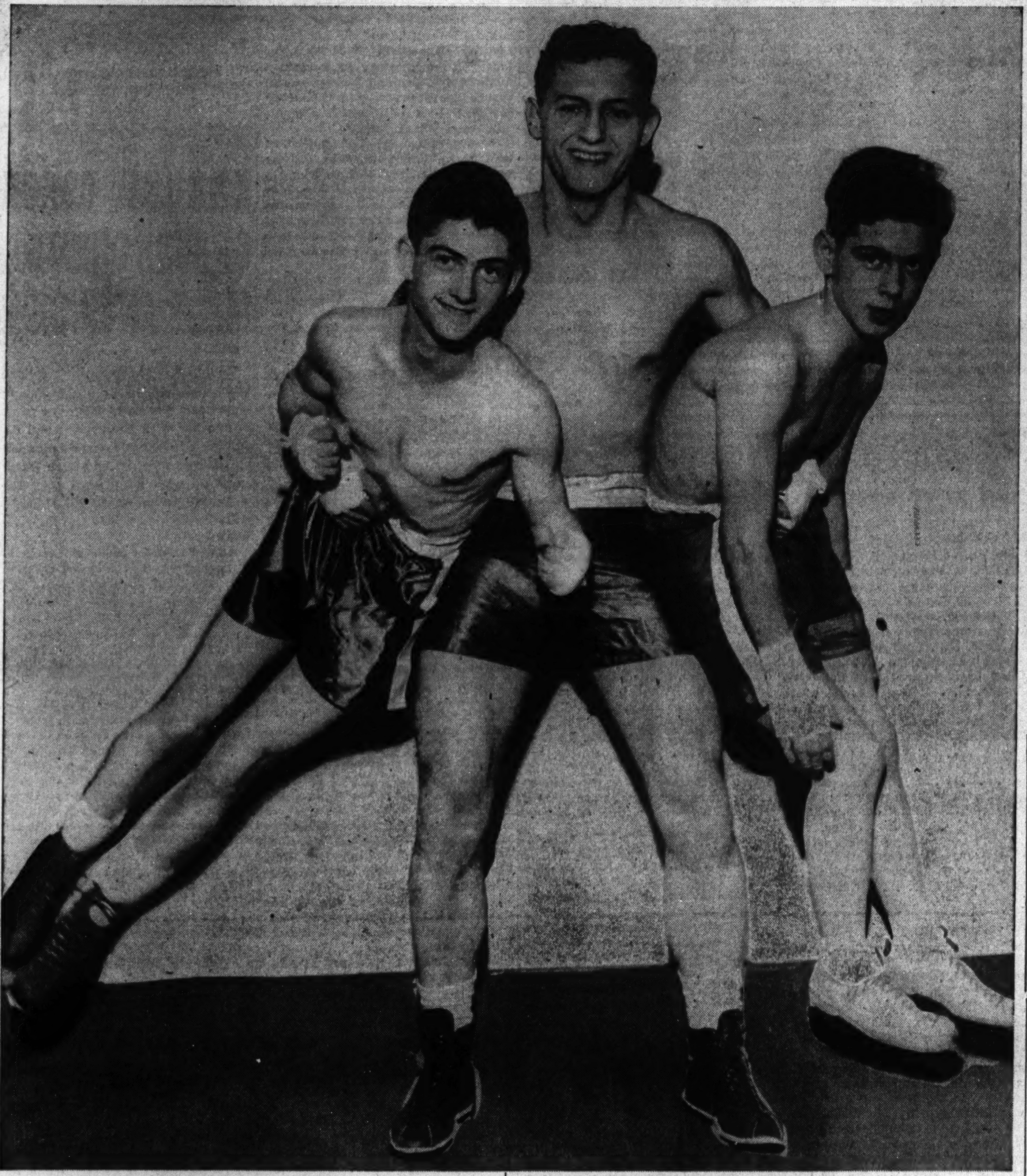

John Harrington (left), the pugnacious appearing lad who is being kept from socking some one by Wayne Mahlstrom (center), will try to land the city Golden Gloves championship Monday, Feb. 14, in the finals of the Chicago tournament series at Marigold Gardens. Johnny won the north side novice 112 pound championship Friday night by beating Larry Welliver (right) in the sectional final. Mahlstrom, a sailor from the U. S. S. Wolverine, was beaten by James Anderson of the Savoy A. C. in the north side novice heavyweight championship bout.

[TRIBUNE Photos.]

Louis Kick of the Libertyville Boys' club who will represent the north side in the 126 pound division of the city finals, gets some advice from his dad, Horace Kick. Louis beat Gene Roberts, Fort Sheridan, in a great scrap for the sectional title.

Denver Entry Takes Classic Bowling Lead

The Leaders

Harold Asplund, Denver, Colo.	1633
Leo Faetz, Chicago	1622
Art Haderer, Buffalo, N. Y.	1618
Bill Flesch, Chicago	1611
Emil Dimitrie, Detroit, Mich.	1609
Therman Gibson, Detroit, Mich.	1599
H. O. Hegna, Milwaukee, Wis.	1598
Tony Gardine, Chicago	1597
Galen Hassinger, Detroit, Mich.	1597
John Groh, Detroit, Mich.	1589

BY CHARLES BARTLETT.

"And what's wrong with a 1,633, you fellows?" chortled chunky Harold Asplund of Denver, Colo., last evening as he walked into the crying room of the $32,000 Petersen bowling classic. The weeping parlor had been a new addition to the antique Archer-35th tenpin emporium for the first nine days of the sport's richest individual competition.

Harold's performance, recorded on the 3 p. m. squad, was enough to prove to the crying room's audience

[Continued on page 3, column 6.]

The spirit of the Golden Gloves is exemplified in this picture as Roberts and Kick mix it up in their championship bout at Loyola. Kick is blocking a left lead. It was one of the thrillers of the tournament.

One Point to Remember

No ration points are needed to purchase tickets for any of the three big Golden Gloves events coming up in the next six weeks, but it's a good point to remember to get your bid in early. The schedule of events, dates and prices:

City Finals—Marigold Gardens, Feb. 14, $2.20 and $1.65.

Tournament of Champions—Chicago Stadium, Feb. 28 and 29, $1.10, 75 cents and 50 cents. March, 1, $1.65, $1.10, and 75 cents.

Championship Finals—Stadium, March 10, $3.30, $2.20, $1.65, and $1.10.

Mail orders are being filled now. Make checks or money orders payable to Chicago Tribune Charities, Inc. Mail to Golden Gloves Ticket Manager, Tribune Tower, Chicago. Filling of orders will be expedited if a stamped, self-addressed envelope is enclosed.

COLLEGE BASKETBALL RESULTS

LAST NIGHT'S RESULTS.

Michigan, 46; Indiana, 44.
Iowa, 103; Chicago, 31.
Ohio State, 54; Purdue, 47.
Northwestern, 57; Minnesota, 32.
De Paul, 61; Notre Dame, 45.
Great Lakes, 50; Lawrence, 35.
Western Michigan, 45; Camp Grant, 44.
Iowa State, 41; Oklahoma, 39.
Missouri, 36; Nebraska, 32.
Charleston, 44; Macomb, 42.
Elmhurst, 49; De Kalb, 48.
DePauw V-5, 28; Wabash, 19.
Upped Iowa, 58; Coe, 44.
Loras, 45; Wartberg College, 32.
Cornell [Iowa], 53; St. Ambrose, 40.
Yale, 70; Princeton, 40.
Long Island, 98; Rhode Island, 68.
New York, 62; Brooklyn, 40.
Navy, 46; Penn State, 26.
Dartmouth, 58; Cornell, 46.
Pennsylvania, 53; Columbia, 28.
Army, 57; Rochester, 43.
Harvard, 10; Camp Thomas Seabees, 39.
Bucknell, 49; Villanova, 30.
Albright, 60; Gettysburg, 35.
St. Joseph's, 66; St. Francis, 49.
Lehigh, 47; Lebanon, 39.
Muhlenberg, 67; Bloomsburg Teachers, 51.
Norfolk Navy, 82; Hampden-Sydney, 47.
Connecticut, 73; Maine, 48.
Catholic university, 55; Delaware, 31.
St. Johns, 59; Brooklyn Army Base, 50.
Stevens, 61; Union, 45.
Rensselare, 71; Brooklyn Poly, 22.
Trinity, 39; Williams, 38.
Temple, 46; Canisius, 33.
St. Thomas, 38; Gustavus Adolphus, 30.
Swarthmore, 67; Franklin Marshall, 63.
Pittsburgh, 59; Geneva, 58.
New London C. G., 42; Worcester Tech.,
Camp Reynolds, 51; Allegheny, 32.
Westminster, 69; Carnegie Tech, 54.
Arkansas, 36; Baylor, 34.
Southern Methodist, 49; Texas, 46.
Virginia, 49; Maryland, 36.
Georgia Navy, 43; Clemson, 35.
South Carolina, 27; Newberry, 22.
Georgia Tech, 68; Georgia Medical, 45.
Louisiana State, 53; Bergstrom, 46.

SERVICE SCORES.

Navy Plebes, 51; Farragut Academy, 22.
Floyd Bennett Field, 60; Brooklyn Navy Guard, 26.
New York C. G., 32; Sampson Navy, 25.

[OTHER SCORES ON NEXT PAGE]

CANADIENS SNAP HAWKS' STREAK

Chicago Beaten, 6 to 1, After 5 Straight.

Can't Beat 'Em!

CHICAGO [1].		MONTREAL [6].
Karakas	G.	Durnan
Seibert	R. D.	Lamoureaux
Johnson	L. D.	Bouchard
Smith	C.	Lach
Mosienko	R. W.	Richard
Bentley	L. W.	Blake

SPARES.

Chicago—Wiebe, Purpur, March, Allen, Gottselig, Dahlstrom, Heyliger.

Montreal—Harmon, O'Connor, Getliffe, Chamberlain, Watson, Heffernan, Filion.

FIRST PERIOD.

Scoring—Blake [Chamberlain, Watson], 5:20; Chamberlain [Lach], 13:03.

Penalties—None.

SECOND PERIOD.

Scoring—Richard [Lach, Blake], 2.46; Heffernan [Filion, O'Connor], 8.04; Wiebe [Dahlstrom, Allen], 12.10; Getliffe [Chamberlain, Bouchard], 14.36.

Penalties—None.

THIRD PERIOD.

Scoring—Richard [unassisted], 16.33.

Penalties—Johnson [major]; Richard [major]; Lach [major], Harmon.

Referee—Chadwick. Linesmen—Gravel and Mullins.

Montreal, Que., Feb. 5 (AP).—The spectacular winning streak of the Montreal Canadiens went on apace tonight at the expense of a baby one the Chicago Blackhawks had been building up. In keeping their home record clear of defeat in 18 games, the National Hockey league leaders snapped their opponents' 5 game winning streak with a 6 to 1 triumph before a sellout crowd of 12,000.

This was the seventh meeting between the two teams and resulted in the Canadiens' sixth victory in the series. The other game was a 1 to 1 draw.

Play Rangers Tonight.

It was the fourth place Hawks' first defeat since Jan. 20 when they were beaten in Detroit, 4 to 3. Since then, Chicago had won five in a row. The Hawks will play the New York Rangers tomorrow night in New York, then return to Chicago for a Thursday evening engagement against Boston.

In their 18 contests on the home rink, the Canadiens have won 15 and tied three. Their pace setter tonight was Maurice Richard, who scored two goals. Murph Chamberlain had a goal and two assists. The Canadiens built up a 4 to 0 lead before Art Wiebe scored for Chicago with 12 minutes gone in the second period. At the end of this period the Canadiens had a 5 to 1 lead on Ray Getliffe's shot.

Rival Players Battle.

Richard wound up the scoring with three minutes left in the final period. Montreal scored twice in the opening session with Toe Blake and Chamberlain driving the puck past Goalie Mike Karakas. Goals by Richard and Jerry Heffernan gave the Canadiens their 4 to 0 advantage.

Two battles among the opposing players enlivened the atmosphere in the final two minutes of the game. The first one was a free-for-all along the boards inside the Hawks' blue line. It was quickly stopped, but trouble broke out anew when a couple of Hawks started belligerently toward a heckler.

Iowa Scores 103 Points and Sets 4 Records

Iowa City, Ia., Feb. 5 [Special].—Four of the 11 Western conference scoring records set by the University of Illinois last year tumbled tonight when unbeaten Iowa whipped the University of Chicago, 103 to 31. These four marks had been established by the Illini in a 92 to 25 triumph over the Maroons near the end of last season.

Dick Ives, the Hawkeyes' 17 year old forward from Diagonal, Ia., whipped in 19 field goals and five free throws, this feat wiping out two marks Andy Philip had made in the 92 to 35 game at Champaign. Ives had a total of 43 points to Philip's 40, and 19 baskets to Philip's 16. Iowa's 103 points broke the Illinois single game record by 11 points and the Hawkeyes' field goal total of 45 was five more than Illinois scored against Chicago for a single game standard.

Danner Helps Too!

Dave Danner, another freshman from Iowa City, came within one field goal of tying Philip's mark by getting 15. He also had two free tosses for 32 points. This gave Ives and Danner 75 of the 103 points. Iowa led at the half, 45 to 16.

It was Iowa's seventh straight Big Ten victory and the Iowans took clear possession of first place when Purdue was beaten for the first time. The Hawkeyes have averaged 54 points in seven contests. Illinois' title team last season scored 755 points in 12 contests for a 63 point average. Lineup:

Iowa [103].	B	F	P
Ives,f	19	5	2
Walter,f	1	0	1
Gildea,f	0	0	0
Allen,f	0	0	0
Danner,f	15	2	4
Hughes,f	0	0	3
Anderson,f	1	0	2
Herwig,c	4	3	1
Magnusson,c	1	1	0
Postels,g	1	2	0
Grafton,g	2	0	2
McCord,g	0	0	0
Demetrolis,g	0	0	0
Spencer,g	0	0	1
Kremer,g	1	0	1
Sangster,g	0	0	0

Chicago [31].	B	F	P
Furry,f	1	1	2
DeGraw,f	3	2	2
Lauritsen,f	0	0	1
Deitelbaum,c	0	0	1
Whittaker,g	1	0	1
Flanagan,g	0	0	1
Thomas,g	1	3	3
Finnegan,g	6	1	3

Free throws missed—Ives, Danner, Herwig, Kremer [2], Furry [2], Whittaker, Flanagan, Thomas [2], Finnegan.

Officials—John O'Donnel [St. Ambrose], L. W. Whitford [Iowa Teachers].

BUCKEYES STOP PURDUE

Columbus, O., Feb. 5 [Special].—Ohio State's basketball team removed Purdue from the list of unbeaten Big Ten quintets here tonight by downing the Boilermakers 54 to 47 before a crowd of 4,102.

Typical of Purdue-Ohio State basketball games, it was a battle thruout. In the first meeting of the teams last night Purdue came from behind to win, 59 to 49.

Ohio State took an early lead and held it thruout the game, enjoying a halftime margin of 25 to 22. The Boilermakers pulled up within a single point of the Buckeyes at the opening of the second period but Jack Dugger and Capt. Don Grate of Ohio State aided by Arnold Risen put on a scoring spree which saw the Buckeyes take a lead of 36 to 27.

Boilermakers Rally.

Purdue's scoring twins, Dennis Horn and Paul Hoffman, teamed together to place their team to within two points of Ohio State, 38 to 36. At this point the Buckeyes assumed command and were never in danger.

As was the case in last night's game, four players were forced from the game on personal fouls.

[Continued on next page, column 7]

DEMONS ROUT IRISH, 61-45, AS DEAN SCORES 21

Gophers Suffer 6th Big 10 Loss.

(Picture on next page.)

BY WILFRID SMITH.

De Paul's smooth passing basketball team, led by Jack Dean, who reached his season's peak in effectiveness, walloped Notre Dame, 61 to 45, last night in the Stadium to gain ample satisfaction for the defeat a year ago in the first contest of this rivalry. After a terrific battle in the first period, when the score was tied four times, the Demons moved ahead to win easily.

In the opening contest last night, Northwestern notched its fifth conference victory by whipping Minnesota, 57 to 32, in a brilliant comeback after losing its first Big Ten game Friday evening to Wisconsin. A crowd of 10,027 watched the Stadium games.

Dean did everything well last night. He passed superbly and was in form on all shots, whether made from out, or driving under the board. He got nine field goals, and also hit three consecutive penalty shots, to bring his record in this department to nine throws without a failure in the last two games.

Triptow Usual Star.

Dick Triptow, as usual, was a ballhawk and outsped all opponents including Leo Klier, Notre Dame's only dependable point getter. For the first time this season, De Paul made complete use of its back court attack and might have won without Big George Mikan. Mikan, of course, was a constant threat under the back board and two of the three men who guarded him, Mark Todorovich and Tom Sheehan, were excused for fouls. Mikan was held to four points in the first half but came thru with 11 additional points in the second period.

The lead in the first half changed eight times and the score was deadlocked at 5, 12, and 18 points. After the last tie, however, Dean, Mikan, and Gene Stump built up a five point advantage and altho Bernie Rutledge, Irish guard, led a counter drive which narrowed the margin to two points, the Demons finished the period ahead, 29 to 23.

While John Lujack and Klier were scoring from the field at the start of the second half, De Paul rushed ahead, 43 to 27, and with less than eight minutes played, continued to a 51 to 31 advantage.

The Wildcat varsity insured victory in the first seven minutes of the game as Ben Schadler, Otto Graham, and Jerry Carle ran up eight points. Minnesota scored its initial points on Bill Pepper's long field goal and this 8 to 2 deficit was the best mark of the evening for the inept Gophers.

De Paul won the second game, 61 to 45, over Notre Dame.

Gophers Poor Marksmen.

Minnesota's floor game was sound but the Gophers were woefully weak on shooting. They missed repeated set shots and since Northwestern had control of the rebounds there could be no other outcome than a Wildcat victory. Northwestern led, 16 to 3, when Bill Wright's free throw after 15 minutes of the first half ended the long drouth. The Wildcat starting team, with the exception of Jim Schmidt, who was substituted for John Ward, finished the half leading Minnesota, 27 to 8.

The Wildcats substituted at will in the second half and the second team played on even terms with Minnesota.

Graham led the scoring with six field goals and five free throws in as many opportunities from the penalty line. Wright's five field goals and three free throws topped Minnesota's efforts.

Northwestern [57].	B	F	P
Graham,f	6	5	3
Ward,f	1	0	0
Felt,c	2	1	2
Schadler,g	2	1	0
Carle,g	3	2	1
Schmidt,f	3	1	2
Schumacher,g	1	0	0
Clawson,g	1	1	2
Harker,c	0	1	0
Patton,g	1	0	0
Wilt,g	1	0	1
Sickels,f	0	0	0
Vodick,c	1	1	0

Minnesota [32].	B	F	P
Wright,f	5	3	1
Suttom,f	0	0	1
Poehler,c	0	0	1
Baglien,g	0	1	2
Pepper,g	1	0	2
Lehrman,c	2	3	3
Geraghty,g	1	0	1
Kelley,g	2	1	2
Emmerson,g	0	0	0
Muske,f	1	0	1

Free throws missed—Felt, Schmidt, Clawson, Harker, Wright [2], Poehler, Lehrman, Kelley [2]. Officials—Bill Orwig [Michigan] and Earl Townsend [Michigan].

Notre Dame, [45].	B	F	P
Klier,f	7	8	1
Kelly,f	2	1	2
Todorovich,c	3	0	4
Rutledge,g	4	0	4
Lujack,g	1	0	1
Smith,c	0	0	2
Sheehan,c	0	0	4
Kivistor,f	0	2	0
Thrump,c	0	0	0

De Paul [61].	B	F	P
Dean,f	9	3	2
Stump,f	4	4	2
Mikan,c	5	5	1
Triptow,g	3	3	1
Kachan,g	0	0	4
DiBenedetto,g	2	0	3
Phelan,c	0	0	1
Ryan,f	0	0	0
McNabola,g	0	0	0
Yost,g	0	0	0
Lyons,c	0	0	0

Free throws missed—Klier [2], Kelly [2], Kivisto, Stump, Mikan [3], Triptow, Phelan.

Officials—Lyle Clarno [Bradley] and Frank Kriznecky [Chicago].

Big Ten Standing

Iowa	7	0	381	271	1.000
Purdue	7	1	429	300	.875
Northwestern	5	1	340	227	.833
Ohio State	6	2	477	364	.750
Wisconsin	5	2	315	292	.714
Illinois	2	4	292	279	.333
Michigan	3	7	449	489	.300
Chicago	0	5	154	402	.000
Minnesota	0	6	180	274	.000
Indiana	0	7	303	414	.000

WOLVERINES TOP BUCKEYES, 57-26, IN SWIM MEET

Church, Nakama Lead Individual Scoring.

Ann Arbor, Mich., Feb. 5 [Special].—Merton Church of Michigan and Keo Nakama of Ohio State were the individual standouts today with two free style victories apiece as the Wolverines defeated the Buckeye swimming team, 57 to 26, for their third Big Ten victory of the season.

Church was an easy winner at both 50 and 100 yards and his time in each race was within a second of the conference record. Most impressive was his :23.8 for the shorter sprint, only seven tenths of a second behind the mark set in 1938.

Nakama won the 220 without trouble but was pushed in the 440 by Paul Maloney of the Wolverines, winning in the stretch by about three yards. His time was 4:59.1. The Buckeye star holds the Big Ten records for both of these distances. Ohio scored only one other first place today. Distances in four events were shortened by mutual agreement. Summaries:

150 YARD MEDLEY RELAY—Won by Michigan [Pulford, Kessler, Koppin]. Time, 1:22.3.
220 YARD FREE STYLE—Won by Nakama [Ohio State]; Pulakos [Michigan], second; Fries [Michigan], third. Time, 2:13.2.
50 YARD FREE STYLE—Won by Church [Michigan]; Branch [Michigan], second; Boone [Ohio State], third. Time, :23.8.
FANCY DIVING—Won by Stone [Ohio State]; Krygoski [Michigan], second. Points, 308.3. [Only two contestants entered.]
100 YARD FREE STYLE—Won by Church [Michigan]; Cory [Michigan], second; Boone [Ohio State], third. Time, :53.1.
100 YARD BACK STROKE—Won by Cooley [Michigan]; McCarthy [Michigan], second; Volk [Ohio State], third. Time, 1:04.8.
100 YARD BREAST STROKE—Won by Kessler [Michigan]; Rubach [Michigan], second; Hensel [Ohio State], third. Time, 1:06.7.
440 YARD FREE STYLE—Won by Nakama [Ohio State]; Maloney [Michigan], second; McCarthy [Michigan], third. Time, 4:59.1.
200 YARD FREE STYLE RELAY—Won by Michigan [Church, Kopping, Branch, Fries]. Time, 1:34.8.

WILCATS BEAT PURDUE.

Lafayette, Ind., Feb. 5 [Special].—Victory in the final 400 yard free style relay enabled Northwestern to break a 36-36 tie and defeat Purdue, 44-40, in a Big Ten dual swimming meet today.

The Boilermakers won four of the seven individual events, but the Wilcats took both of the relays to score their second victory of the year over Purdue. Summaries:

300 YARD MEDLEY RELAY—Won by Northwestern [Witsman, Bodine, Ahlquist]; Purdue, second. Time, 3:15.3.
220 YARD FREE STYLE—Won by Porter [Purdue]; Neff [Northwestern], second; Hansel [Purdue], third. Time, 2:20.5.
50 YARD FREE STYLE—Won by Gamble [Northwestern]; Salmon [Purdue], second; McCaskell [Northwestern], third. Time, :24.0.
FANCY DIVING—Won by Juengst [Purdue]; Gunderson [Northwestern], second; Keith [Northwestern], third.
100 YARD FREE STYLE—Won by Salmon [Purdue]; Gamble [Northwestern], second; Ahlquist [Northwestern], third. Time, :54.8.
150 YARD BACK STROKE—Won by Tribble [Northwestern]; Woolverton [Purdue], second; Whitson [Northwestern], third. Time, 1:46.4.
200 YARD BREAST STROKE—Won by Walsh [Northwestern]; McMullen [Purdue], second; Curnery [Northwestern], third. Time, 2:36.8.
440 YARD FREE STYLE—Won by Porter [Purdue]; Hansel [Purdue], second; Mosey [Northwestern], third. Time, 5:14.2.
400 YARD FREE STYLE RELAY—Won by Northwestern [Gamble, Neff, Tribble, McCaskell]; Purdue, second. Time, 3:42.3.

WISCONSIN BEATS IOWA.

Madison, Wis., Feb. 5 [Special].—The University of Wisconsin swimming team won its opening meet of the season today, defeating the University of Iowa, 49 to 35.

Robin Middlemas won three events and with good performances in practically every race, the Badgers led from start to finish. Hubert Norman, a one legged swimmer, was the star of the Iowa squad, placing second in two events and swimming the final lap to victory in the 400 yard relay.

One of the finest performances of the day was Sailor Gansey's 1 minute 42.6 seconds performance in the 150 yard back stroke. Summaries:

300 YARD MEDLEY RELAY—Won by Wisconsin [Keating, Goller, Mack]; Iowa, second. Time, 3:30.8.
220 YARD FREE STYLE—Won by Middlemas, Wisconsin; Norman, Iowa, second; Thompson, Iowa, third. Time, 2:23.4.
60 YARD FREE STYLE—Won by Walters, Iowa; Possell, Wisconsin, second; Mack, Wisconsin, third. Time, :31.
FANCY DIVING—Won by Sweet, Wisconsin; Stenson, Wisconsin, second; Rigler, Iowa, third.
110 YARD FREE STYLE—Won by Middlemas, Wisconsin; Meis, Iowa, second; Possell, Wisconsin, third. Time, :57.5.
150 YARD BACK STROKE—Won by Gansey, Wisconsin; Jenks, Wisconsin, second; Gottsch, Iowa, third. Time, 1:42.6.
220 YARD BREAST STROKE—Won by Walters, Iowa; Goller, Wisconsin, second; Rigler, Iowa, third. Time, 2:42.4.
440 YARD FREE STYLE—Won by Middlemas, Wisconsin; Norman, Iowa, second; Thomson, Iowa, third. Time, 5:13.2.
400 YARD FREE STYLE RELAY—Won by Iowa [Meis, Walters, Thompson, Norman]; Wisconsin, second. Time, 3:55.7.

HOPPE DEFEATS COCHRAN, 600-449, IN RETURN DUEL

Willie Hoppe, who previously defeated Welker Cochran, 2,150 points to 1,941, in their three cushion billiard exhibition match played in four cities, totaled 600 points to Cochran's 449 in a 12 block encore which ended in Bensinger's recreation last night.

The champion yesterday captured both the afternoon and evening blocks, winning the first session, 50 to 42 in 44 innings, and the other, 50 to 29 in 29 innings.

Hoppe waited until the 33d inning to start his usual victory march in the 11th block. Trailing, 29 to 22, when the 33d started, Willie ran 5, 5, 6, and 1 in successive innings to take the lead and keep it.

In the after dinner block Hoppe started with a run of four in the first inning and continued to forge ahead until the block became a rout. Scores by innings:

EVENING BLOCK.
HOPPE — 402 200 021 016 004 010 105 014 022 42—50.
COCHRAN — 011 010 200 330 010 030 660 012 001 2—29.

AFTERNOON BLOCK.
HOPPE — 111 101 012 101 000 010 101 120 030 120 005 561 001 033 31—50.
COCHRAN — 010 026 030 020 301 210 000 105 011 010 000 440 012 020 0—42.

BALL! AND THEY ALL WENT FOR IT

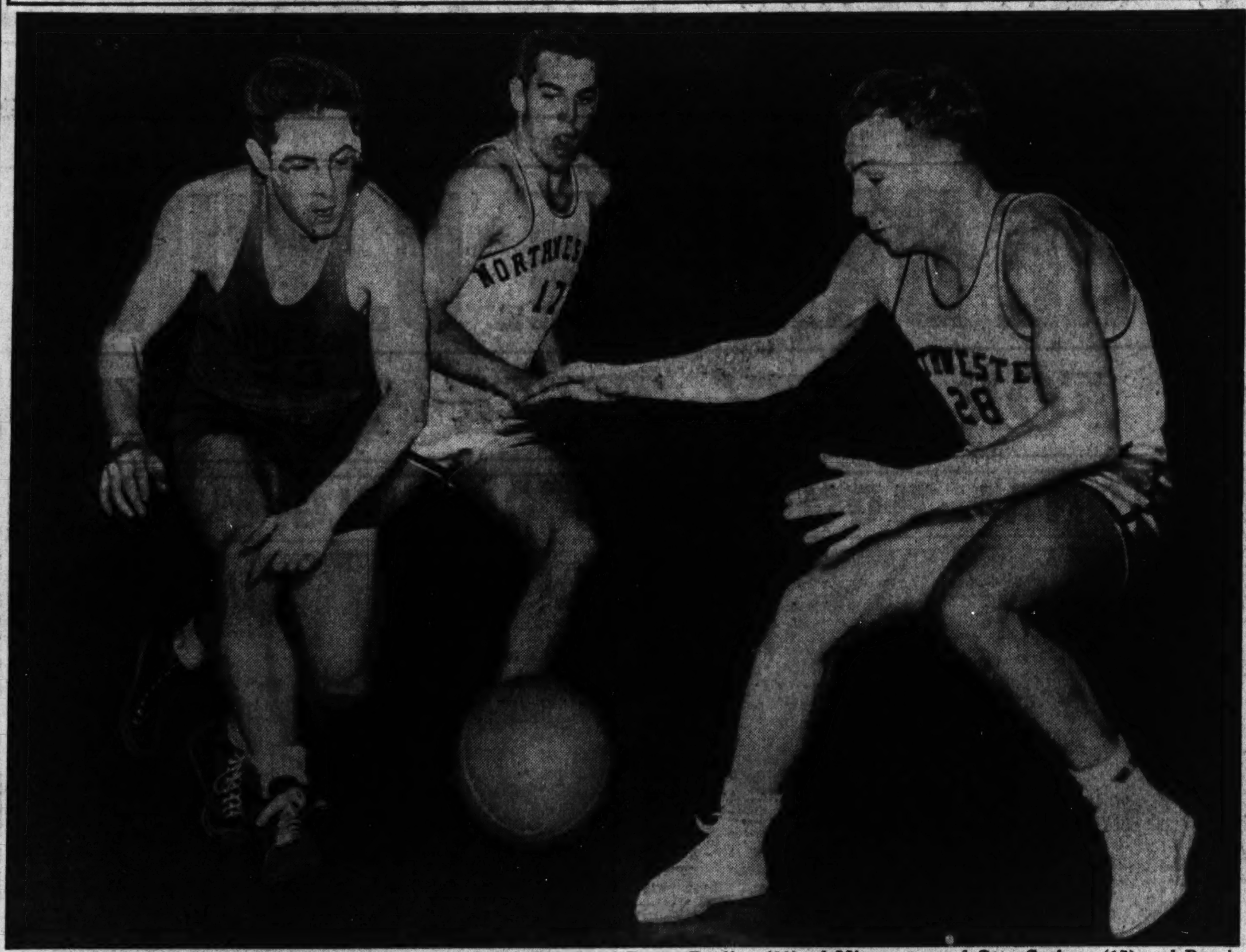

Realizing you can't score without the ball, this trio set out to retrieve a loose one during the course of Northwestern's 57 to 32 conquest of Minnesota last night in the Stadium. Left to right, Duane Baglien (33) of Minnesota, and Otto Graham (17) and Bernie Schadler (28) of Northwestern. [TRIBUNE Photo.]

Broncos Edge Camp Grant's Quintet, 45-44

Kalamazoo, Mich., Feb. 5. [Special]—Flashing their best defensive of the year the Western Michigan college basketball team defeated Camp Grant tonight, 45 to 44, staving off a final rush by the Warriors which whittled a nine point Bronco lead in the final six minutes of play. It was the third defeat of the season for Camp Grant against 19 victories.

Going into the second half trailing, 20 to 19, the Broncos piled up a 30 to 24 margin, and later led by nine points, 41 to 32.

In the final six minutes, the visitors staged a rally on the shooting of Stan Zadel to take a 42 to 41 lead. With less than two minutes remaining John Cawood dropped in one for the Broncos and John Behrends, scored another, with John Niemiera bringing it to 44 for Camp Grant just ahead of the final gun.

Marvin Bylsma led the Broncos with 14 points. Stan Szukala, with 10, topped the Warriors.

Western Mich. [45].	B	F	P	Camp Grant [44].	B	F	P
Lang.f	2	2	4	G.Hogan.f	1	0	3
Mason.f	1	1	0	Niemiera.f	3	1	2
Cawood.c	4	3	3	Davis.c	1	0	2
Compton.g	0	0	0	Rottner.g	2	2	2
Loranger.g	2	0	0	Szukala.g	5	0	3
Morton.f	0	0	0	McCall.f	3	1	3
Behrens.g	3	1	1	Zadel.f	3	2	0
Bylsma.g	5	4	2	Reed.f	1	0	0

Free throws missed—Mason, Lang, Niemiera, McCall, Davis, Rottner.
Officials—Charles Stewart [Purdue] and Fred Spurgeon [Valparaiso].

Prep Basketball

YESTERDAY'S RESULTS.
Private School League.
Frosh-Soph.
Todd, 23; Concordia, 12.
Heavies.
Todd, 39; Concordia, 33.
Little Seven Conference.
Dundee, 52; West Chicago, 14.
Sycamore, 45; Naperville, 41.
Batavia, 42; Wheaton, 41.
St. Charles, 53; Geneva, 46.
Northwest Conference.
Lights.
Crystal Lake, 30; Palatine, 29 [overtime].
Heavies.
Crystal Lake, 39; Palatine, 31.
Illinois Miscellaneous.
Seniors.
Morgan Park M. A., 31; St. John's M. A., 28.
Bloom, 48; Joliet, 34.
Horlich, 27; Zion Benton, 25.
Yorkville, 32; Plano, 27.
Somonauk, 29; Mooseheart, 27.
Niles, 31; New Trier, 29.
Hinsdale, 38; Proviso, 22.
Juniors.
Joliet, 29; Bloom, 18.
Horlich, 26; Zion Benton, 22.
Niles, 34; New Trier, 26.
Frosh-Soph.
Hinsdale, 33; Proviso, 23.
Indiana.
Northern Indiana Conference.
Western Division.
Whiting, 51; East Chicago Roosevelt, 41.
East Chicago Washington, 30; Hammond Tech, 18.
Hammond, 37; Gary Emerson, 36.
Gary Korace Mann, 38; Valparaiso, 33.
Hammond Clark, 52; Gary Froebel, 38.
Indiana Miscellaneous.
Wheeler, 48; Crown Point, 34.
Culver, 58; Wakaursa, 47.
La Porte, 48; North Judson, 34.
Mishawaka, 45; Madison Township, 40.

TODAY'S GAMES.
Catholic League.
Juniors and seniors, first game at 2:30 p. m.
North Section.
Loyola at St. Philip; St. George at Fenwick; St. Patrick at St. Ignatius.
South Section.
De La Salle at Leo; Mount Carmel at De Paul; St. Rita at St. Mel.

Other College Basketball

Ohio, 34; Cincinnati, 32.
Baldwin Wallace, 56; Toledo, 43.
Otterbein, 39; Wittenberg, 37.
Berea college, 75; Gorman field, 34.
Western Teachers, 47; Murray Teachers, 38.
Loyola, 49; Washington college, 46.
Mount St. Mary's, 59; John's Hopkins, 29.
Duke, 41; North Carolina, 40.
Miami, 65; Wright Field, 44.
Ohio Wesleyan, 59; Patterson Field, 40.
St. Mary's, 40; Hamline, 25.
Augsburg, 44; St. Olaf, 43.
Hobart, 50; Colgate, 44.
Morehead, 67; Louisville, 45.
Pensacola Navy, 50; Tulane, 43.
North Carolina Pre-Flight, 47; North Carolina State, 31.
Iowa Pre-Flight, 58; Augustana, 33.
Davidson, 39; Citadel, 43.
Earlham, 54; Franklin, 33.
New Mexico, 39; Texas Tech, 30.
Texas Aggies, 49; Corsicana Air Field, 46.
Warensburg Teachers, 49; Rockhurst, 27.
Colorado college, 69; Greely, 30.
Tulsa, 47; Oklahoma Baptist, 40.
Utah, 47; Camp Kearns, 37.

Sports in Service
NEWS FROM ARMY AND NAVY POSTS

BY FRANK MASTRO.

Fort Sheridan.

THE post basketball team has three games on its schedule this week. . . . It will meet Fort Custer at Fort Custer on Tuesday, University of Chicago radio school in the field house on the Midway Wednesday, and Lawrence college at Appleton, Wis., Saturday. . . . In a game with Fort Custer last Monday, Fort Sheridanites won, 57 to 38. . . . Corp. Bill Sticklen, 19 year old forward from Notre Dame, was high individual scorer for Fort Sheridan. . . . Bill, whose home is in Joliet, and who has been in the service for a year, registered 20 points on eight baskets and four free throws. . . . Staff Sgt. James Williams, forward for the Fort Sheridan Bakers and Cooks quintet, and Sgt. Amanda Anclin, guard on the fort's WAC squad, were married in the post chapel on Wednesday by Chaplain 1st Lt. Robert T. Bryant. . . . Boxers from the Madison Athletic club of Chicago will meet a Fort Sheridan team here Wednesday night. . . . Tony Canadeo, who formerly played football for Gonzaga university and the Green Bay Packers, has been appointed a barracks leader's assistant while awaiting assignment at this establishment. . . . Tony, who recently was inducted here, is a native of Chicago, where he attended Steinmetz High school. . . . He is a brother of Sgt. Savior Canadeo, stationed at Truax field, Wis. . . . Savior captured the Chicagoland Golden Gloves welterweight title in 1940.

Corp. Bill Sticklen.

Chicago Service Men's Basketball.

A SHOWDOWN is due in the Chicago Service Men's basketball league Tuesday night when Glenview is host to Navy Pier, with the winner virtually assured of the championship. . . . Glenview now occupies the lead, with six straight victories, while Navy Pier is tied for second place with Fort Sheridan with seven victories and one defeat. The pier holds a 52 to 37 verdict over Fort Sheridan.

	W.	L.	Pct.
Glenview Air Base	6	0	1.000
Navy Pier	7	1	.875
Fort Sheridan	7	1	.875
University of Chicago	6	3	.667
Northwestern	3	6	.333
Camp Skokie	2	8	.200

Next week's schedule—Tuesday, Navy Pier at Glenview; Wednesday, Fort Sheridan at University of Chicago; Friday, Glenview at Camp Skokie.

Glenview Air Station.

THE Glenview basketball team will face Navy Pier in the drill hall here Tuesday night. . . . The encounter will be the first under the direction of Lt. R. Van Winkle, who last week replaced Lt. H. J. Braun as coach of the Glenview quintet. . . . The Oshkosh professional All-Stars and Camp Grant defeated Glenview in recent games, the former by a score of 37 to 33 and Camp Grant scoring a 66 to 43 victory.

Camp Ellis.

THIS overseas service forces training center is represented by 30 fighters in the Golden Gloves sectional elimination tournament which opened last week in Peoria. . . . Championship bouts will be held Feb. 17. . . . Fourteen of the 30 are entered in the open division. . . . The open division list includes a number of veterans of previous Golden Gloves meets. . . . Four of them—Corp. James Manley, Memphis, Tenn.; Corp. Levi Southall, Kansas City; Sgt. Gene Joyce, Gary, and Pvt. Matt Hammond, Minneapolis, have seen action in THE CHICAGO TRIBUNE'S Tournament of Champions. . . . Sgt. Joyce, who was a member of the Chicago team for the Intercity bouts with New York in 1941, is considered Camp Ellis' No. 1 boxer. . . . Corp. Manley is a former Southern A. A. U. champion and reached the Chicago semi-finals in 1940. . . . Following Camp Grant's announcement that varsity sports would be discontinued there, Capt. Don Veller, athletics and recreation director here, announced there will be no change in the Camp Ellis varsity program since the present policy does not conflict with overseas training. . . . Tomorrow the Camp Ellis Cardinals basketball team will meet the Fort Wayne Zollners in one game of a double header in Milwaukee. . . . Whitey Dienelt, who leads the Camp Ellis scoring with 221 points, played two seasons with the Zollners before entering the service. . . . To date the Cardinals have won 13 of 15 games, losing only to Camp Grant and Bowling Green university. . . . In their most recent game, the Cardinals hit an all-time scoring high in defeating Concordia college, 86 to 47. . . . Friday night, the Cardinals will travel to Milwaukee for a return game with Allen-Bradley. . . . Corp. Earl Watson of Chicago, former professional boxer who once met Barney Ross and Henry Armstrong, is assisting in handling Golden Gloves fighters here.

PALLBEARERS ARE NAMED FOR CORCORAN RITES

Funeral mass for James Corcoran, Herald-American sports columnist who died Thursday, will be held at 10 o'clock tomorrow morning in St. Jerome's church, Paulina street and Lunt avenue. Earlier services will be conducted at 9 o'clock in the chapel at 6311 North Clark street. Leo Fischer, James Lyons, Norman McLeod, Robert Kinnare, Tom Casey, and Tom Gill will serve as pall-bearers. Burial will be in Mount Carmel cemetery.

Camp Ellis' Quintet Beats Concordia, 68-39

Camp Ellis, Ill., Feb. 5 [Special].—Camp Ellis' Cardinal basketball team defeated Concordia college, 68 to 39, in the post recreation hall tonight before 1,000.

SAILOR RELAY SWIMMERS SET WORLD RECORD

Led by Bill Smith of Ohio State, who bettered the world record for 100 yards, the Great Lakes Naval Training station's relay swimming team last night exceeded Yale's three year old world record for the 400 yard relay with a mark of 3 minutes, 24.8 seconds.

The listed world record, set by Yale university in 1941, is 3 minutes, 26.2 seconds.

Smith was clocked by official timers in 50 seconds flat for his 100 yard leg of the relay. Alan Ford of Yale recently cracked the listed world record with a mark of 50.1 seconds.

Other members of the relay team were Sailors Jerry Kershner of Columbus, O., Wally Ris, former Illinois freshman, and Dobson Burton, formerly of Michigan.

The record attempt preceded a triangular meet at the naval training station involving Great Lakes, Lawrence college, and George Williams. Great Lakes scored its sixth victory of the season with a total of 66 points to 41 for Lawrence and 21 for George Williams. Summaries:

300 YARD MEDLEY—Won by Great Lakes, [Cahlman, Matters, Ris]; Lawrence college, second; George Williams, third. Time, 1:20.
200 YARD FREE STYLE—Won by Kerschner, Great Lakes; Paradiso, Great Lakes, second; Haughner, Lawrence, third; Pringle, Lawrence, fourth; Jelinek, George Williams, fifth. Time, 2:02.4.
50 YARD FREE STYLE—Won by Burton, Great Lakes; Tannhauser, Lawrence, second; Spalenski, George Williams, third; Spangler, Lawrence, fourth; Thompson, George Williams, fifth. Time, 23.8.
100 YARD FREE STYLE—Won by Kerschner, Great Lakes; Ris, Great Lakes, second; How, Lawrence, third; Warner, Lawrence, fourth; Spalenski, George Williams, fifth. Time, 51.4.
FANCY DIVING—Won by Galvich, Great Lakes; Markel, George Williams, second; Mulvaney, Lawrence, third; Galoff, Lawrence, fourth.
150 YARD BACK STROKE—Won by Ahlman, Great Lakes; Tannhauser, Lawrence, second. Time, 1:04.5.
100 YARD BREAST STROKE—Won by Matters, Great Lakes; Boggs, Great Lakes, second; Kier, George Williams, third; Ellingboe, Lawrence, fourth. Time, 1:05.5.
400 YARD FREE STYLE—Won by Smith, Great Lakes; Amloyan, George Williams, second; Ross, Lawrence, third. Time, 4:53.
200 YARD RELAY—Great Lakes, [Chobert, Paradiso, Burton, Ris]; Lawrence, second; George Williams, third. Time, 2:51.

ST. JOSEPH WINS.

The St. Joseph college quintet of Westmont defeated Chicago Teachers, 36 to 34, at Westmont last night.

Nelson, Wood Share Lead in Phoenix Open

Phoenix, Ariz., Feb. 5 (AP).—Craig Wood of Marmaroneck, N. Y., National Open champion, and Byron Nelson, Toledo, O., the one-time Texas caddy who has held most of the big titles, battled to a deadlock in the 72 hole Phoenix open tournament today as they posted 137s at the half-way mark. The meet winds up with 36 holes tomorrow.

The veteran Wood, shooting the same steady golf that brought him a two under par 69 for the first 18 holes, sliced three more strokes off regulation figures with a 68 today.

Nelson Shoots 66.

Nelson had a 66 to go with his first round 71, and on the last hole today missed an eagle three by inches that would have given him the lead.

Four strokes back of the leaders, at 141, were Harold [Jug] McSpadden of Philadelphia, winner of the recent Los Angeles open; Sam Byrd of Detroit, former New York Yankee outfielder, and Harry Cooper of Minneapolis.

McSpaden fired a four under par 67, second only to Nelson's 66 today; Cooper recorded a 69, and Byrd had a par 71.

Revolta Drops Back.

The magic putter that Johnny Revolta of Evanston, Ill., used to chalk up a 66 for the first day lead failed him completely today; he shot a 76 and slipped to sixth place with 142.

Bracketed at 143 were Ralph Robinson of Los Angeles who achieved the tournament's first hole in one on the 130 yard second hole and finished with a 69; and Les Kennedy, Saylesville, R. I., who had a 75.

Ellsworth Vines, Monterey Park, Cal., former tennis star, was another who recovered from a bad first day and turned in a 69 for a 36 hole 143. Scores:

Craig Wood, Mamaroneck, N. Y.	69	68	137
Byron Nelson, Toledo	71	66	137
Harold McSpaden, Philadelphia	74	67	141
Sam Byrd, Detroit	70	71	141
Harry Cooper, Minneapolis	72	69	141
John Revolta, Evanston, Ill.	66	76	142
Ralph Robinson, Los Angeles	74	69	143
Les Kennedy, Saylesville, R. I.	68	75	143
E. Vines, Monterey Park, Cal.	74	69	143
W. A. Stackhouse, Seguin, Tex.	70	74	144
George Fazio, Pine Valley, N. J.	74	70	144
Barney Clark, Denver	68	76	144
Toney Penna, Dayton, O.	70	74	144
Bob Hamilton, Evansville, Ind.	72	73	145
Pete Cooper, Gainesville, Fla.	74	71	145
Joe Kirkwood, Philadelphia	72	74	146
Jimmy Hines, Amsterdam, N. Y.	72	74	146
Ray Mangrum, Los Angeles	71	75	146
Jack Harden, El Paso, Tex.	72	74	146
*Bruce McCormick, Los Angeles	74	73	147
*Harry Todd, Dallas	71	76	147
V. Allen, Litchfield Park, Ariz.	77	70	147

*Denotes amateur.

2 TODD FIVES SCORE VICTORY AT CONCORDIA

Todd School of Woodstock defeated Concordia academy of River Forest in frosh-soph and varsity basketball games played in River Forest yesterday. The Todd frosh-soph combination won, 23 to 12, and the varsity triumphed, 39 to 33. Varsity lineup:

Todd [39].	B	F	P	Concordia [33].	B	F	P
Eis.f	3	5	1	Zalleskey.f	3	0	5
DeMichele.f	4	1	4	Luedtke.f	3	0	5
Jonz.c	4	1	4	Jede.c	5	6	3
Gothard.g	1	0	1	Morg'thaler.g	0	2	2
Becker.g	2	0	0	Schmidt.g	0	0	0
Levi.f	0	0	0	Christain.f	0	0	0
Howard.g	0	1	3	Garske.c	0	1	1
M.Levi.g	1	1	1	Rengsdorf.g	0	0	1
				Block.g	1	0	0

MACOMB LOSES TO CHARLESTON QUINTET, 44 TO 42

Charleston, Ill., Feb. 5 [Special].—Charleston defeated Macomb tonight, 44 to 42. Capt. Charles McCord tied with George Reat of Charleston with 14 points for scoring honors. Lineups:

Charleston [44].	B	F	P	Macomb [42].	B	F	P
Reat	4	6	5	Sullivan	4	0	4
Wormath	2	0	0	Herbert	2	1	5
Rosamond	1	1	1	Schnake	0	0	2
Hayton	2	1	4	Todd	5	3	2
McCord	6	2	3	Epperson	2	2	0
Walters	0	0	2	Jahn	3	2	3
Hill	0	0	0	Zumwalt	0	0	1
Hankins	2	0	0	Pryer	0	0	0
				Bimm	1	0	1

Western Michigan Swim Team Beats Illinois Tech

Western Michigan college defeated Illinois Tech, 39 to 27, in a swimming meet in the University of Chicago pool last night. It was Western Michigan's first victory of the year in two starts and Illinois Tech's third loss.

PURDUE WINS IN TRIANGULAR TRACK CONTEST

Lafayette, Ind., Feb. 5 [Special].—Purdue's indoor track squad opened its season here this afternoon with a surprisingly easy victory in a triangular meet with Northwestern and Chicago.

The Boilermakers, taking first in seven of 11 individual events, rolled up 76½ points, while Northwestern was forced to be content with 50½. Chicago's woefully weak squad performed largely in the role of spectator, the Maroons scoring only a lone point when Dick Budnick took fourth in a four man field in the 2 mile run.

Purdue Sweeps 880.

Purdue piled up its victory advantage largely in the half mile run, pole vault, and broad jump. Led by Bill Biele, V-12 transfer from Illinois, the Boilermakers made a sweep of all four places in the 880 yard event, and then took the first three positions in the pole vault and broad jump.

Best performances of the afternoon were turned in by Eric Ericsson, Purdue's Big Ten cross-country champion, who captured the mile run in 4 minutes, 28.3 seconds, and Ben Harvey, veteran Boilermaker dash man, who was credited with 6.4 seconds in winning the 60 yard dash.

ONE MILE RUN—Won by Ericsson, Purdue; Haynes, Purdue, second; Cushman, Northwestern, third; S. Smith, Northwestern, fourth. Time, 4:28.3.
60 YARD DASH—Won by Harvey, Purdue; Lindblad, Purdue, second; Rue, Northwestern, third; Cullen, Northwestern, fourth. Time, :06.4.
440 YARD DASH—Won by Franck, Northwestern; Altpeter, Northwestern, second; Biele, Purdue, third; Kennedy, Purdue, fourth. Time, :51.3.
60 YARD HIGH HURDLES—Won by Findlayson, Purdue; Cooley, Northwestern, second; Warfield, Northwestern, third; Steider, Purdue, fourth. Time, :07.4.
TWO MILE RUN—Won by Peterson, Purdue; H. Smith, Northwestern, second; Wahl, Purdue, third; Budnick, Chicago, fourth. Time, 10:46.
880 YARD RUN—Won by Biele, Purdue; Kennedy, Purdue, second; Haynes, Purdue, third; Neilson, Purdue, fourth. Time, 2:06.2.
SHOT PUT—Won by Johnson, Northwestern; Klaus, Purdue, second; Bush, Northwestern, third; Suciu, Purdue, fourth. Distance, 44 feet 7½ inches.
POLE VAULT—Won by White, Purdue; Monical, Purdue, second; Suciu, Purdue, third; Bush, Northwestern, fourth. Height, 10 feet 10 inches.
60 YARD LOW HURDLES—Won by Cullen, Northwestern; Cooley, Northwestern, second; Steider, Purdue, third; Warfield, Northwestern, fourth. Time, :07.2.
BROAD JUMP—Won by Lindblad, Purdue; Sigars, Purdue, second; Findlayson, Purdue, third; Ballou, Northwestern, fourth. Distance, 20 feet 3 inches.
HIGH JUMP—Won by Cooley, Northwestern; Sturdevant, Purdue, second; Thomareis, Purdue, third; Findlayson, Purdue, and Bush Northwestern, tied for fourth. Height, 5 feet 10¾ inches.
ONE MILE RELAY—Won by Northwestern [Fargo, Cooley, Altpeter, Franck]; Purdue, second. Time, 3:30.2.

MARQUETTE TOPS IRISH.

Milwaukee, Wis., Feb. 5 [Special].—A victory in the 12 lap relay, final event on the program, enabled Marquette's track team to defeat Notre Dame, 48½ to 45½, in the Hilltop gymnasium this afternoon. It was the first dual meet set back for the Irish in three years.

Bob Steuber, the former Missouri university and Chicago Bear football star, led the Hilltoppers in scoring with 10 points on a victory in the low hurdles, a second in the 40 yard dash, and a tie for second in the shotput.

Martin Tops Scorers.

Top honors for the day, however, went to Frank Martin of Notre Dame who collected 15 points with firsts in the 880 yard, one mile and two mile runs.

A feature of the meet was a new gymnasium record of 48 feet 11½ inches, compiled by John Yonakor, the Notre Dame football end. He smashed the old record of 46 feet 3½ inches established here seven years ago by John Levicki, also of Notre Dame.

Marquette scored firsts in only five out of 11 events, but made slams in both hurdles races. Notre Dame swept the one mile run. Summaries:

POLE VAULT—Won by Anderson, Notre Dame; Baerwald, Marquette, second. Height, 13 feet.
ONE MILE RUN—Won by Martin, Notre Dame; Lyons, Notre Dame, second; Tully, Notre Dame, third. Time, 4:49.8.
40 YARD DASH—Won by Beaudry, Marquette; Steuber, Marquette, second; Clifford, Notre Dame, third. Time, :04.6.
45 YARD HIGH HURDLES—Won by Manegold, Marquette; Doyle, Marquette, second; Hansen, Marquette, third. Time, :06.
440 YARD DASH—Won by MacCauley, Notre Dame; Eck, Notre Dame, second; Jaeger, Marquette and Schwinn, Notre Dame, tied for third. Time, :56.
45 YARD LOW HURDLES—Won by Steuber, Marquette; Doyle, Marquette, second; Manegold, Marquette, third. Time, :05.6.
880 YARD RUN—Won by Martin, Notre Dame; Lyons, Notre Dame, second; Pittlekow, Marquette, third. Time, 2:09.
HIGH JUMP—Won by Weisner, Marquette; Hogue, Notre Dame, second; Meishner, Marquette, third. Height, 6 feet 5¾ inches.
TWO MILE RUN—Won by Martin, Notre Dame; Kallie, Marquette, second; De Wolf, Notre Dame, third. Time, 10:32.9.
SHOT PUT—Won by Yonakor, Notre Dame; Steuber and Richardson, Marquette, tied for second. Distance, 48 feet 11½ inches. [New gymnasium record; old mark, 46 feet, 3½ inches set by Levicki, Notre Dame, in 1937.]
RELAY [12 laps]—Won by Marquette [Beaudry, Jaeger, Doyle, Manegold]. Time, 2:56.6.

College Results

Swimming.
Michigan, 57; Ohio State, 26.
Cornell, 64; Penn. State, 11.
Navy, 60; Duke, 15.
Navy Plebes, 51; Massanutten academy, 14.
Northwestern, 44; Purdue, 40.
Princeton, 47; Columbia, 28.
Lehigh, 42; Temple, 32.
Pennsylvania, 47; Swarthmore, 27.
Western Michigan, 39; Illinois Tech., 27.
Track.
Purdue, 76½; Northwestern, 50½; Chicago, 1.
Marquette, 48½; Notre Dame, 45½.
Wrestling.
Yale, 29; Columbia, 5.
Michigan, 25; Minnesota, 3.
Northwestern, 16; Wisconsin, 16.
Army, 26; Brooklyn Poly, 10.
Ohio State, 16; Purdue, 14.
Illinois, 35; Illinois State Normal, 5.
Navy, 25; Lehigh, 5.
Swarthmore, 17; Muhlenberg, 11.
Rifle.
Army, 1,396; Yale, 1,268.
Navy, 1,392; Maryland, 1,340.
Fencing.
Navy, 17½; Massachusetts, Tech, 9½.
Salle Santelli, 6; Army, 3.
Hockey.
Dartmouth, 12; Colgate, 2.
Yale, 4; Army, 0.
Cornell, 7; Penn State, 1.
Boxing.
Army, 6; Coast Guard academy, 2.
Maryland, 6; Penn State, 2.
Gymnastics.
Army, 45; Jersey City club, 9.

THE NAVY FOR MOOSE

[TRIBUNE Photo.]

Ed (Moose) Krause (right), Notre Dame's basketball coach, being sworn into the navy as an ensign yesterday in the Board of Trade building by Lt. J. C. Kennan. Mark Cox (center), member of the Tribune sports department, also was sworn in as an ensign.

KRAUSE, COACH OF IRISH QUINTET, MADE AN ENSIGN

While most of the nation's college basketball teams are pondering upon their personnel from one game to another with the arrival and departure of their players as dictated by their service status, Notre Dame came up with a different situation yesterday when Coach Ed [Moose] Krause was sworn into the navy reserve as ensign.

Ensign Krause was sworn in as a deck officer by Lt. John C. Kennan at the office of naval officer procurement in the Board of Trade building, 141 West Jackson boulevard, and the 31 year old Irish basketball coach will report for indoctrination in Hollywood, Fla., March 1.

May Miss Three Games.

As a result, Krause will miss at least two, and possibly the three final Notre Dame games. In view of the distance, there is a possibility he will not be present for the Iowa contest to be played at Notre Dame on Feb. 26. His orders would indicate he will not be on hand for either the Detroit contest March 1 in the Notre Dame fieldhouse, or the final engagement with Camp Grant in Chicago Stadium on March 3.

Krause said he didn't know what would be done about a successor. However, it appeared probable that Walt Ziemba would take over. He is Krause's assistant.

Starred at Notre Dame.

Krause, who has been basketball coach for two years, joined the staff at Notre Dame after an outstanding career there as a tackle in football and center in basketball in 1931-'32-'33. He was co-captain of the first College All-Star football team, which battled the Chicago Bears to a scoreless tie in 1934.

Prior to enrolling at Notre Dame, Krause competed at Chicago's De La Salle High school. His mother, Mrs. Theresa Krause, lives at 1720 West 47th street. Future plans for Mrs. Krause and 3 year old Edward Jr. are indefinite, but they plan to remain in the family residence in South Bend for the present.

Iowa Scores 103 Points and Sets 4 Records

[Continued from first sport page.]

Horn, Frazier, and Paul Friend for Purdue and Grate for Ohio.

Purdue [47].	B	F	P	Ohio State [54].	B	F	P
Horn.f	7	0	4	Grate.f	3	1	4
P.Hoffman.f	2	3	3	Dugger.f	3	2	3
McPherson.f	0	1	2	Caudill.f	1	1	2
Kreighbaum.f	0	0	0	Risen.c	7	0	3
Frazier.c	3	0	4	Huston.g	2	2	3
Taylor.c	1	3	1	Bowen.g	4	8	0
Friend.g	2	0	4				
Elliott.g	2	1	0				
Haag.g	0	5	3				

Free throws missed—Horn, Hoffman, McPherson, Haag [2], Grate [3], Dugger [2], Caudill, Risen [4], Huston [2], Bowen [2].
Officials—William Haarlow [Chicago] and Gail Robinson [Indiana].

MICHIGAN, 46; INDIANA, 44

Ann Arbor, Mich., Feb. 5 [Special].—Michigan came from behind in the last two minutes of its Big Ten basketball game with Indiana tonight to win, 46 to 44, for a sweep of the series with the Hoosiers. Indiana, which led most of the way, entered the last five minutes of play with a 43 to 37 lead, but a drive led by Reserve Center Rex Wells, sent the Wolverines out in front, 44 to 43. Ray Brandenburg's free throw tied the count at 44 with less than two minutes left.

The game winning points came on a pair of foul shots by Dave Strack and Jack Leddy. In the final seconds Michigan got the ball to hold the lead and the Hoosiers suffered their seventh straight conference loss.

The Wolverines tied the count at 29 early in the second half, but the Hoosiers again regained the lead and held it until the final stages of the contest. Strack was the game's high scorer with 18 points. Tommy King, Wolverine forward, who leads the conference scoring race with 137, picked up 12 points. Claude Reutherford was high for Indiana with 14. Lineups:

Indiana [44].	B	F	P	Michigan [46].	B	F	P
Retherford.f	7	0	2	King.f	3	2	3
Faris.f	4	1	2	Strack.f	8	2	1
Peed.c	1	1	4	Hirsch.c	1	1	4
Young.g	0	0	0	Wells.c	3	1	0
Brand'burg.g	3	7	3	Lund.g	0	0	0
Mercer.g	2	1	0	Leddy.g	0	0	0
				Ketterer.g	0	0	2

Free throws missed—Faris, Peed [2], Brandenburg, Strack [2], Hirsch, Leddy, Wells [4].
Officials—Nick Kearns [De Paul], Ted Smith [Purdue].

Buddy Young Wins Dash in Garden Meet

New York, Feb. 5 (AP).—Claude [Buddy] Young, University of Illinois freshman, won the 60 yard dash in the Millrose A. A. indoor track meet in Madison Square Garden tonight. Young, who helped Phillips High school of Chicago win the Illinois state meet last year, beat Norwood [Barney] Elwell of Camp Lee in the sprint, his time being 6.2 seconds.

Dodds Beats Hulse.

Gil Dodds of Boston defeated Bill Hulse in the Wanamaker milk feature event of the meet.

Dodds and Hulse were even after three of their 11 laps before a throng of 16,000, but from there on theh Bostonian took charge.

Johnny Fulton of the San Francisco Olympic club was a surprise winner of the Mel Sheppard 600 yard run. Jimmy Herbert, New York Negro who had won the event four times in the last five years, chalenged the westerner in the final stride, but couldn't close the gap. Fulton's time was 1:21.1.

RAFFERTY WINS 2 MILES.

James Rafferty, veteran New York A. C. distance runner, defeated Ensign Oliver Hunter of the Columbia midshipman school, by 30 yards in a 9:13.5 two mile. Hunter had a wide lead with only three of the 22 laps remaining, but Rafferty sprinted ahead and was pulling away at the finish. Summaries:

880 YARD RUN—Won by Joseph Hall, Columbia; Alfred Daily, New York A. C., second; William Atkinson, Dartmouth, third; Ralph Pohland, Notre Dame, fourth. Time, 1:57.1.
MILE COLLEGE RELAY—Won by Villanova [Robert Regan, Burton Cox, Alfred Schmidt, Ed Fitzgerald]; Rhode Island State, second; City College of New York, third; Union College, fourth. Time, 3:33.3.
60 YARD DASH—Won by Claude Young, Illinois; Pvt. Norwood [Barney] Elwell, Camp Lee, Va., second; Ed Conwell, New York university, third; Herbert Thompson, Manhattan Beach Coast Guard, fourth. Time, :06.2.
60 YARD HIGH HURDLES—Won by Ed Dugger, Dayton, O.; Thomas H. Todd Jr., Sienna College, second; Donn Kinzle, Virginia Military Institute, third; Carl B. Anderson, United States Military Academy, fourth. Time, :07.6.
MILE MILITARY RELAY—Won by Columbia Midshipmen's school [James Sheehan, Robert Guenther, Charles Christian, Robert Hollander]; Manhattan Beach Coast Guard, second; Sampson, N. Y., Naval Training station, third. Time, 3:33.7.
600 YARD RUN—Won by John T. Fulton, Olympic club, San Francisco; James Herbert, Grand Street Boys' association, New York, second; Joe Nowicki, Rochester, third; Robert Ufer, Michigan, fourth. Time, 1:12.1.
POLE VAULT—Jack de Field, Minnesota, and Milton Padway, Champaign, Ill., tied for first; John Schmidt, Ohio State, third. Height, 13 feet 6 inches.
MILE COLLEGE RELAY—Won by Princeton [Dave Marshall, G. Shiras, C. Howe, W. Annon]; North Carolina, second; Williams, third; Pennsylvania, fourth. Time, 3:30.2.
WANAMAKER MILE—Won by Gil Dodds, Boston A. A.; Bill Hulse, New York A. C., second; Don Burnham, Dartmouth, third; Rudy Simms, New York university, fourth; Richard Hall, Princeton, fifth. Time, 4:10.6.
MILE COLLEGE RELAY—Won by Illinois [Manne Gonzales, Claude Young, Robert Kelley, Robert Hinkle]; Columbia, second. Time, 3:27.8.
INTERCOLLEGIATE TWO MILE RELAY—Won by Columbia [Mannie Glennon, James Kent, Lawrence Schmidt, Joe Hall]; Colgate, second; Cornell, third; New York university, fourth; Princeton, fifth. Time, 8:08.
TWO MILE RUN—Won by James Rafferty, New York A. C.; Ensign Oliver Hunter, Columbia Midshipmen school, second; Tommy Quinn, United States Navy, Notre Dame, third; Lt. Joseph McCluskey, Siena college, fourth. Time, 9:13.5.
HIGH JUMP—Won by William Vessie Jr., Dartmouth, 6 feet 6 inches; tie for second between Sgt. Joshua Williamson, Baltimore, Md., and Lt. Arthur Byrnes, army air forces, 6 feet 4 inches.
MILE COLLEGE RELAY—Won by Tufts [Ray Southwick, Robert Smith, Ed Palmerie, Harry Drake]; Massachusetts Institudte of Technology, second; Holy Cross, third; Boston college, fourth. Time, 3:30.1.
INTERCOLLEGIATE TWO MILE RELAY—Won by Michigan [Robert Ufer, Bob Hume, John Roxborough, Ross Hume]; Rochester, second; Dartmouth, third; Penn State, fourth. Time, 7:53.4.
MILE COLLEGE RELAY—Won by New York university [Herbert Rubin, Stan Callender, Maurice Callender, Walter Welsch]; Notre Dame, second; United States Military academy, third. Time, 3:34.6.

TED SCHROEDER, TENNIS STAR, WEDS IN EAST

Great Barrington, Mass., Feb. 5 (AP).—Miss Ann De Windt, daughter of Headmaster and Mrs. Delano De Windt of the Berkshire school, and Ensign Frederick R. [Ted] Schroeder Jr., U. S. N. R., 1942 national singles and doubles tennis champion, were married today in St. James Episcopal church.

The Rev. E. C. M. Power performed the ceremony.

Schroeder, son of Mr. and Mrs. Frederick Schroeder of Glendale, Cal, was graduated from Stanford university in 1941, commissioned last January and reports Thursday for naval air training at Dallas, Tex.

MEN AND BOYS
Help Supply Candy for Our Armed Forces
GOOD PAY 6-DAY WEEK
Day or Night Work; Permanent Jobs
No Experience Necessary. Good Transportation
EMPLOYMENT OFFICE HOURS:
Sun., 11 a.m.-4 p.m.; Mon., Tues., Wed. 7 a.m.-8 p.m.; Thurs., Fri., Sat., 7 a.m.-5 p.m.
BUNTE BROTHERS
3301 W. Franklin Blvd. (500 North)

MAJOR LEAGUE PARLEY ENTERS EXTRA INNINGS

Post-War Planners Get Nowhere in 8 Hours.

New York, Feb. 5 (AP).—Baseball's post-war planners sounded off for eight hours behind closed doors today and came up with so many conflicting ideas on the distribution of national defense list players that their special session had to be extended for at least another day. The conferees will meet again tomorrow morning.

Leslie O'Connor, secretary to Commissioner Kenesaw M. Landis, declined to disclose any of the proposed solutions, remarking, "Every new proposal involved a readjustment of an earlier decision."

Progress was slow as the magnates weighed every possibility of action in the complex problem of reassigning returning servicemen to the satisfaction of players, clubs, and baseball in general.

Braves Search for Manager.

After definite recommendations have been made, the major and minor leagues must pass on the action before it is binding. Those who expected baseball to settle the farm system situation, realign territorial boundaries, and chart the post-war future all in one day were badly fooled.

While the major and minor league representatives, headed by Landis, Presidents Ford Frick of the National league and Will Harridge of the American league and W. G. Bramham, head of the minor circuits, were closeted, Bob Quinn, president of the Boston Braves, was hustling around town looking for a manager to succeed Casey Stengel.

American League Meets Today.

In narrowing down the field to one unnamed possibility, Quinn said that he had yet to contact this individual and with the post-war committee holding another session tomorrow morning, it will be a busy Sunday as the American league is expected to hold a brief informal meeting and the Eastern league is due to settle the Springfield, Mass., franchise problem.

After the sessions the delegates will adjourn to laugh and be lampooned at the annual dinner of the New York baseball writers. Lt. Gen. Brehon Somervell, Elmer Davis of the OWI, Supreme Court Justice William O. Douglas, and Landis head the list of speakers who will follow a series of skits put on by the writers.

Wildcats Tie Wisconsin Mat Team, 16 to 16

Madison, Wis., Feb. 5 [Special].—Northwestern wrestlers came from behind to win the 170 pound and heavyweight matches and tie the University of Wisconsin squad today 16 to 16.

Each team won a pair of falls and a like number of decisions. The Badgers looked like sure winners up to the rally by the Wildcat wrestlers in the final pair of matches. Summaries:

121 POUNDS—Robinson [W.] beat Jefferson [N.].
128 POUNDS—Nether Cott [N.] beat Miyagawa [W.].
136 POUNDS—Knoerr [W.] beat Jennings [N.].
145 POUNDS—Dzirbik [W.] threw Norine [N.] in 2:58.
155 POUNDS—Holmes [N.] beat Larson [W.].
165 POUNDS—Digger [W.] threw Rikle [N.] in 7:45.
170 POUNDS—Jagles [N.] threw Perrin [W.] in 3:55.
HEAVYWEIGHT—Eggers [N.] threw Ramlow [W.] in 3:37.

BLOOM QUINTET DEFEATS JOLIET PREPS, 48 TO 34

Guard Armondo Pignotti paced Bloom High to a 48 to 34 victory over Joliet last night in Chicago Heights by scoring 16 points. The visitors won the Frosh-Soph contest, 29 to 18. Lineups:

Bloom [48].	B	F	P	Joliet [34.]	B	F	P
Reseman.f	3	3	3	Metoti.f	7	1	0
Killion.f	3	0	1	Mertz.f	0	0	3
Parker.c	5	0	0	Yack.c	0	0	4
Pignotti.g	7	2	2	Londejgon.g	2	0	1
Sch'rmann.g	2	3	2	Brown.g	1	0	2
Irons.c	0	0	0	Cox.f	2	2	0
Bergin.f	0	0	0	Kristofer.f	1	0	1
Cowles.g	0	0	0	Drake.g	2	1	3

Northwestern Mourns Death of Gridiron Hero

Northwestern university athletic leaders yesterday mourned the death of Wilbur E. Hightower, one of the university's greatest football players. He was killed in a plane crash at Elkins, W. Va., Friday, which cost four other lives. Hightower, who was captain of the 1914 Purple eleven, was selected as quarter back on Northwestern's all-time football team in a recent poll.

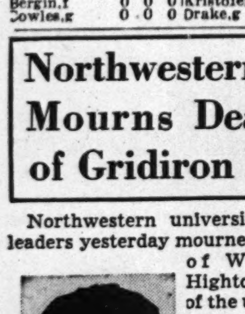
W. E. Hightower.

In 1912, Hightower, a native of Oklahoma, scored the winning touchdown against Illinois for a 6 to 0 victory, the first for the Wildcats over the Illini in eight years. In 1913, against Indiana, he returned the opening kickoff for a touchdown in a game which the Hoosiers won, 21 to 20. The last game of the 1914 season against Purdue was designated as Hightower day by the student body, which presented him with a gold watch in token of his exploits on the football field.

AMERICAN LEAGUE HOCKEY.

Buffalo, 4; Hershey, 2.
Pittsburgh, 3; Indianapolis, 8.
Cleveland, 7; Providence, 6.

Y GIRLS IN THE SWIM

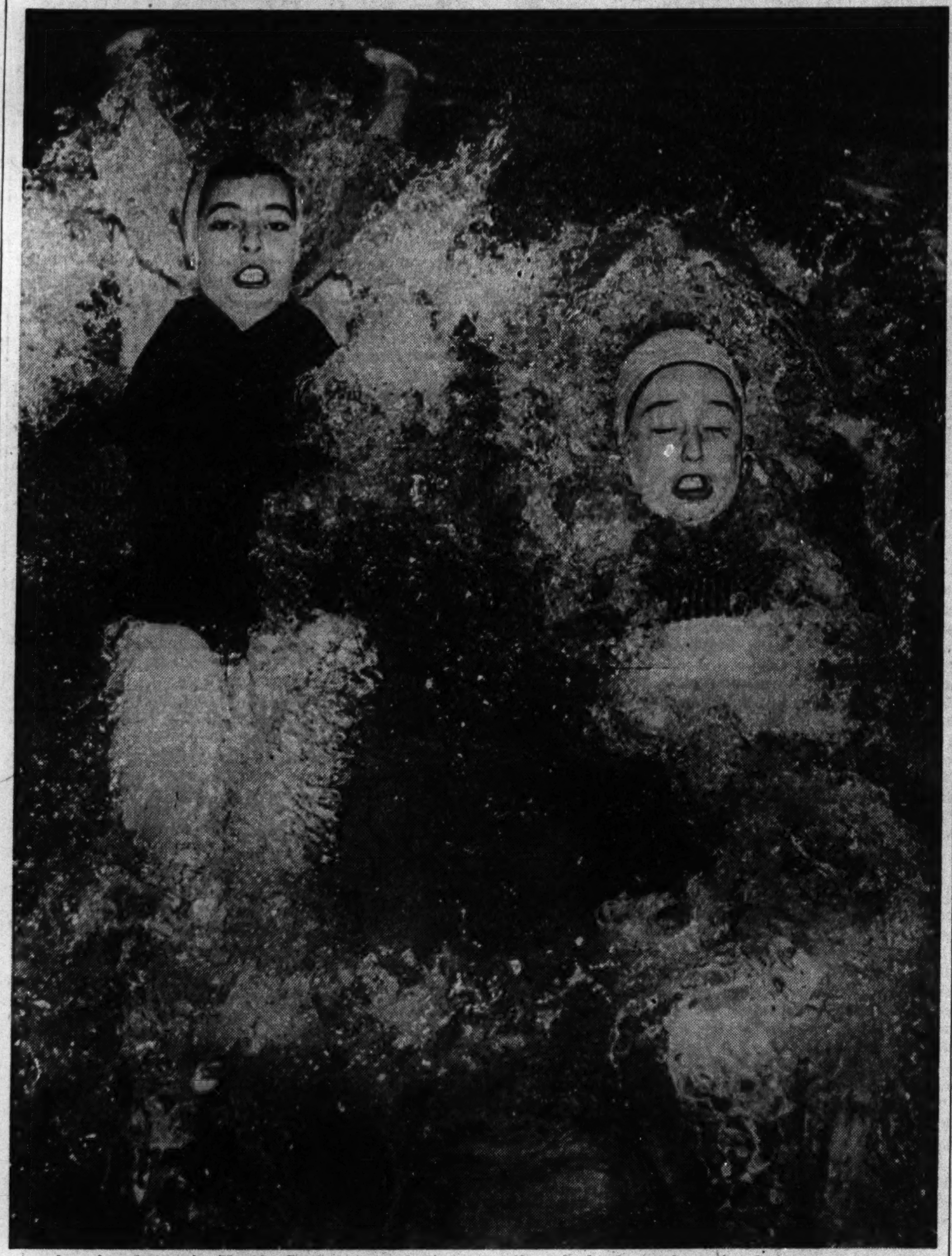

A pair of Austin Y. M. C. A. young ladies contributed the best times in their respective back stroke divisions in the qualifying round of the city-wide Y. M. C. A. girls' swimming meet yesterday afternoon at the Lincoln-Belmont Y. They are Janet Schreiner (left), 13, best in the junior class, and Rita Reidy, 11, fastest of the midgets. [TRIBUNE Photos.]

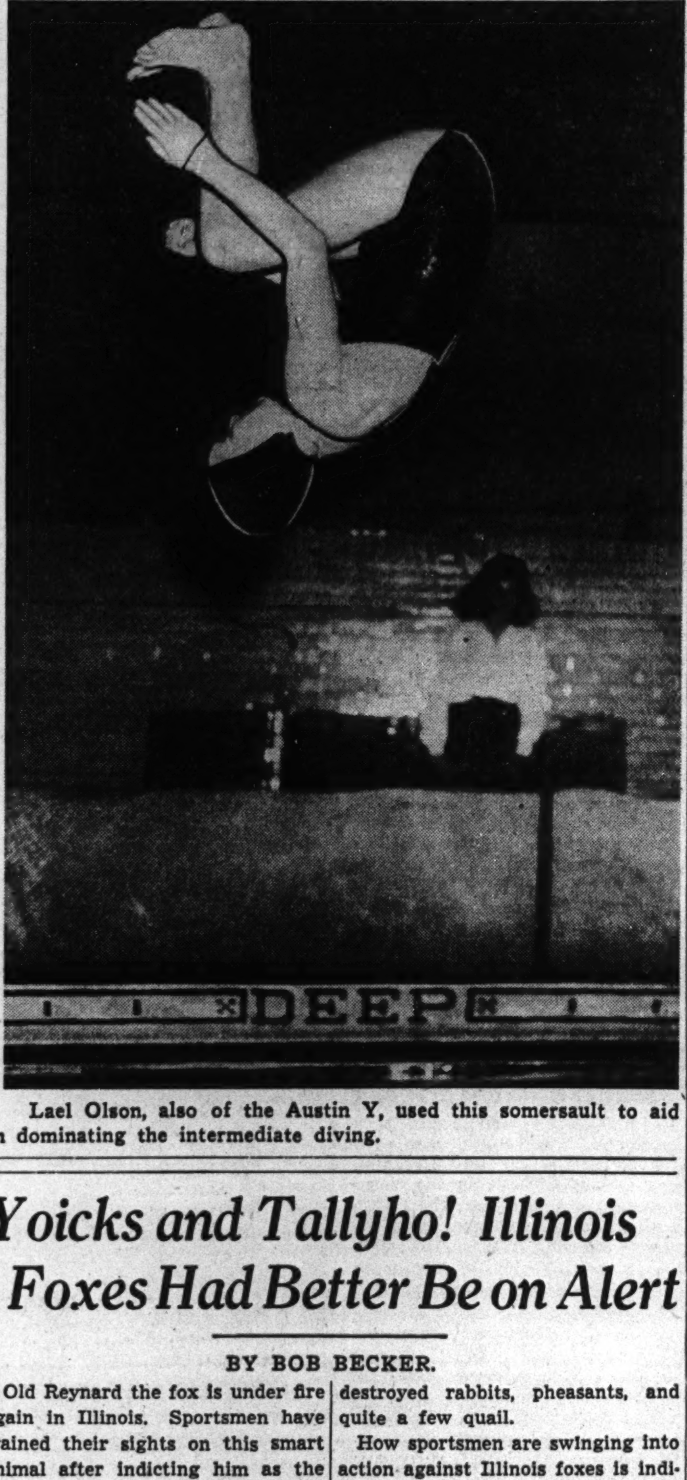

Lael Olson, also of the Austin Y, used this somersault to aid in dominating the intermediate diving.

Yoicks and Tallyho! Illinois Foxes Had Better Be on Alert

BY BOB BECKER.

Old Reynard the fox is under fire again in Illinois. Sportsmen have trained their sights on this smart animal after indicting him as the No. 1 enemy of game birds and rabbits, not to mention his raids on chickens, turkeys, and other domestic fowl.

So strong is the feeling against the foxes that downstate sportsmen are holding fox hunts this winter tho they're not the kind we have attended down south. In the southern states the boys turn out the hounds for a "race" at night. We have sat around a cheerful little fire in Mississippi, Louisiana, and Florida woods many times listening to the hounds "yodeling" near us as they ran a fox and gave it nothing more than lots of exercise.

Here in Illinois the hunts are being conducted with the idea of exterminating these animals because Reynard is considered a dangerous predator.

Must Get Foxes First.

The heaviest downstate blasts against foxes and the damage they do to wild life have been delivered by George S. Fish and V. Y. Dallmann of Springfield. Fish writes that in his estimation "the placing of pairs of game birds here and there on farms is a waste of time. What should be done before any birds are put out is to see that the foxes have been exterminated."

Livingston Osborne, director of the Illinois conservation department, writes us that he has had many complaints from all over the state, hunters saying the foxes have destroyed rabbits, pheasants, and quite a few quail.

How sportsmen are swinging into action against Illinois foxes is indicated in a letter received from J. D. Meers, 5410 Winthrop avenue, Chicago. He writes about the downstate hunts as follows:

"I have a brother-in-law, Elmer N. Bradley, who is a farmer near Greenview, about 210 miles southwest of Chicago. In recent years the foxes have become so numerous in that vicinity that they are a menace not only to wild life but to pigs and chickens on the farms, so my brother-in-law has formed a hunting club to exterminate the animals. There are more than 100 members in this club. The first two hunts were so successful that the membership is increasing.

Hunting Is Good.

"Altho only organized for two weeks they have killed 24 foxes and one coyote. They hunt a different farm every time and have killed as many as six foxes on a single hunt. There are still plenty of them, as Bradley writes to me that he can hear them barking around his house."

For years the fox hunting enthusiasts and the bird hunters have been arguing about the role Old Reynard plays in the outdoors. Fox hunters who like to run their hounds on either the gray or red foxes don't want these animals killed off while sportsmen insist that foxes should be held in check if not completely eliminated in bird country.

Trials Held in City Wide Y Girls' Swim

Preliminaries in the Y. M. C. A. girls' city-wide swim meet were held yesterday at the Lincoln-Belmont and South Chicago departments. The finals will be held on March 4.

Preliminaries in the Y. M. C. A. girls' city-wide swim meet were held yesterday at Lincoln-Belmont and South Chicago departments. The finals will be held March 4. Qualifiers:

MIDGETS.

North Side.

20 YARD FREE STYLE—Schalk, Lincoln-Belmont; Cook, Austin; Reidy, Austin; Kenny, Lincoln-Belmont. Best time, Schalk, :12.9.
20 YARD BACK STROKE—Reidy, Austin; Kenny, Lincoln-Belmont; Schalk, Lincoln-Belmont; Strand, Austin. Best time, Reidy, :16.
20 YARD BREAST STROKE—Yesia, Irving Park; Bastian, Lincoln-Belmont. Best time, Yesia, :21.5.
80 YARD RELAY—Lincoln-Belmont, Austin. Best time, Lincoln-Belmont, :57.4.
DIVING—Allen, Austin; Cook, Austin.

South Side.

20 YARD FREE STYLE—Slaney, 11th St.; Turnquist, South Chicago; Van Dyke, Englewood; Praegl, Englewood. Best time, Slaney, :15.2.
20 YARD BACK STROKE—Bankratz, Englewood; Vandervenner, Englewood; Turnquist, South Chicago. Best time, Bankratz, :16.4.
20 YARD BREAST STROKE—Wilhelm, South Chicago; Van Dyke, Englewood. Best time, Wilhelm, :19.4.
80 YARD RELAY—Englewood, South Chicago. Best time, Englewood, 1:08.4.

Juniors [North Side].

20 YARD FREE STYLE—Schreiner, Austin; Kraaz, Irving Park; Harper, Irving Park; Loster, Irving Park. Best time, Schreiner, :11.8.
20 YARD BACK STROKE—Schreiner, Austin; Harper, Irving Park; Kaiser, Lincoln-Belmont; Wilde, Austin. Best time, Schreiner, :14.1.
20 YARD BREAST STROKE—Kraaz, Irving Park; Yesia, Irving Park; Foerster, Lincoln-Belmont. Best time, Kraaz, :15.9.
80 YARD RELAY—Irving Park, Austin. Best time, Irving Park, :51.2.
DIVING—Rose Calendra, North avenue [no others listed].

South Side.

20 YARD FREE STYLE—Cade, Englewood; Larkin, Wabash avenue; Wilhelm, South Chicago; Kennan, South Chicago. Best time, Cade, :11.9.
20 YARD BACK STROKE—Vlasvuist, South Chicago; Wilson, 111th street; Jouse, South Chicago; Herbener, South Chicago. Best time, Vlasvuist, :15.
20 YARD BREAST STROKE—Wilhelm, South Chicago; Dust, South Chicago; Rose, South Chicago; Larkin, Wabash avenue. Best time, Wilhelm, :16.9.
80 YARD RELAY—South Chicago, :52.6.
DIVING—Wilhelm, South Chicago; Jouse, South Chicago, Masson, South Chicago; Cade, Englewood; Dust, South Chicago.

Intermediate [North Side].

40 YARD FREE STYLE—Sturm, Austin; Hendricks, Austin; Kramer, Irving Park. Best time, Sturm, :25.5.
40 YARD BREAST STROKE—Glenn, Austin; Maplesden, Austin. Best time, Glenn, :38.8.
40 YARD BACK STROKE—Sturm, Austin; Olson, Austin. Best time, Sturm, :31.8.
160 YARD RELAY—Austin, 2:04.
DIVING—Olson, Austin; Warrington, Austin; Maplesden, Austin.

South Side.

40 YARD FREE STYLE—Larkin, Wabash avenue; Miller, South Chicago; Ford, Wabash avenue. Best time, Larkin, :27.
40 YARD BREAST STROKE—Reidy, Englewood.
40 YARD BACK STROKE—Starry, 111th street; Ford, Wabash avenue; Larkin, Wabash avenue; Miller, South Chicago. Best time, Starry, :34.
DIVING—Reidy, Englewood.

KUROWSKI NOT SATISFIED WITH CARDINAL OFFER

Reading, Pa., Feb. 5 (AP).—George [Whitey] Kurowski, St. Louis Cardinals star infielder, disclosed today that he has returned his 1944 contract to the Cardinals unsigned. Kurowski, star of the 1942 world series, hit .287 in 139 games last year and drove in 70 runs. He said he felt the salary increase offered him was not sufficient.

Loras Quintet Triumphs Over Wartburg, 45-32

Dubuque, Ia., Feb. 5 [Special].—Loras college's basketball team rallied in the last five minutes to maintain its undefeated Iowa conference record tonight, routing Wartburg college, 45 to 32. Loras led at the half 19 to 16, but the visitors threatened until the closing minutes.

LEAFS WIN, 3-1, OVER WINGS; TIE FOR 2D PLACE

Hockey Standings

NATIONAL LEAGUE.

	W.	L.	T.	Pts.	G.	OG.
Montreal	24	3	6	54	151	71
Toronto	17	16	3	37	155	133
Detroit	16	13	5	37	143	119
CHICAGO	16	17	1	33	124	137
Boston	14	17	4	32	157	173
New York	6	27	1	13	114	211

LAST NIGHT'S RESULTS.

Montreal, 6; Chicago, 1.
Boston, 7; New York, 2.
Toronto, 3; Detroit, 1.

TONIGHT'S GAMES.

Chicago at New York.
Toronto at Detroit.

TORONTO, Feb. 5 (AP)—The Toronto Maple Leafs moved back into a second place tie with the Detroit Red Wings in the National Hockey league standings tonight by defeating the Wings, 3 to 1, in a hard fought game before 12,546 spectators. The teams play again in Detroit tomorrow night.

The Leafs fought from behind to hand the Wings, making their final scheduled appearance of the season on Toronto ice, their second loss in 12 games.

Veteran Syd Howe—fresh from his record breaking six goal outburst of Thursday night—scored for the visitors in a hectic first period. It was the 208th goal of his National Hockey league career.

In the second period Toronto went to the front on goals by Defensemen Reg Hamilton and Babe Pratt. Tom O'Neill added another in the third for good measure.

Lineups:

Detroit [1].		Toronto [3].
Dion	G	Bibeault
Simon	R.D.	R. Hamilton
Hollett	L.D.	Pratt
Armstrong	C	McLean
Carveth	R.W.	O'Neill
Brown	L.W.	J. Hamilton

SPARES.

Detroit—Jackson, Liscombe, Howe, Grosso, Jennings, Quackenbush, Kilrea.
Toronto—Morris, Bodnar, Carr, Davidson, Kennedy, Boothman, Webster.

FIRST PERIOD.

Scoring—Howe [Liscombe, Hollett], 18:40.
Penalties—None.

SECOND PERIOD.

Scoring—R. Hamilton [McLean], :42; Pratt [Davidson, Kennedy], 7:18.
Penalties—Brown, R. Hamilton.

THIRD PERIOD.

Scoring—O'Neill [J. Hamilton, Pratt], 1:55.
Penalties—Brown.
Referee—King Clancy. Linesmen—Eddie Mepham and Jim Primeau.

BRUINS WIN, 7-2.

Boston, Mass., Feb. 5 (AP).—The Boston Bruins snapped out of a seven game National Hockey league losing streak by overwhelming the last place New York Rangers, 7 to 2, before a crowd of 8,500 tonight at the Boston Garden. Rookie Russ Kopak paced the victors with two third period goals. Results:

Boston [7].		New York [2].
Gardiner	G	McAuley
Egan	R.D.	Heller
Clapper	L.D.	McDonald
A. Jackson	C	K. MacDonald
Boll	R.W.	Hextall
Cain	L.W.	Hiller

SPARES.

Boston—Calladine, Guidolin, Rittinger, Crawford, Kopak, Palazzari, Schmidt.
New York—Aubuchon, Gauthier, Mahaffy, Dill, Demarco, Boucher.

FIRST PERIOD.

Scoring — Schmidt [Calladine-Guidolin], 11:54; Palazzari [Guidolin-Rittinger], 15:06; Cain [A. Jackson], 18:24.
Penalties—None.

SECOND PERIOD.

Scoring—Calladine [A. Jackson-Guidolin], 13:33; Mahaffy [Dill], 17:36.
Penalties—Heller, Guidolin.

THIRD PERIOD.

Scoring—Kopak [Egan-Rittinger], 6:46; Guidolin [Boll-Crawford], 12:02; Demarco [Boucher], 13:13 Kopak [Rittinger], 14:21.
Penalties—None.
Referee—Norman Lamport. Linesmen—A. G. Smith and Bill Cleary.

BLUEJACKETS BEAT LAWRENCE 2D TIME, 50 TO 35

Appleton, Wis., Feb. 5 [Special].—The Great Lakes basketball team defeated Lawrence for the second time this season tonight, 50 to 35. Great Lakes led thruout after a slow first 10 minutes.

Herman Schaeffer's four first half baskets helped the Bluejackets take a 24 to 14 lead at the half. Center Jim Ove of Lawrence and Don Smith and J. Coleman of the Bluejackets fought a close scoring battle with Ove ending with 13 points to 11 each for Coleman and Smith. Lineups:

Great Lakes [50].	B	F	P	Lawrence [35].	B	F	P
Armstrong.f	3	3	0	Weaver.f	2	3	2
Schaefer.f	5	0	1	Arsulich.f	4	4	3
Coleman.c	4	3	2	Ove.c	4	5	3
Smith.g	5	1	3	Pancerz.g	0	0	2
Joachim.g	0	0	0	Dionne.g	0	0	2
Lautenbach.g	0	0	1	Windahl.f	0	0	0
Jaquay.g	0	0	1	Ertman.g	0	0	0
Curtis.c	2	0	2	Kibbe.f	0	1	0
Zuber.f	1	0	0	Budd.g	0	0	0
Gray.f	1	0	3	Zimmerman.c	0	0	0
Rollins.g	0	1	1	Remen.f	0	0	0
Oldham.g	0	0	0	Arens.g	0	0	0
				Batchelder.g	1	0	0

Officials—Witte [Oshkosh], Picket [La Crosse].

ELMHURST BEATS DE KALB, 49 TO 48, IN LAST MINUTE

Two free throws in the final 30 seconds by Bob Bizer gave Elmhurst a 49 to 48 victory over De Kalb in Elmhurst last night. After building up a 34 to 23 advantage at the half, Elmhurst saw its lead vanish until Bizer's sixth basket brought the home team from a tie score to a 47 to 45 lead with two minutes left. Noble Arnold of De Kalb, leading scorer with 26 points, then tied the score with his 11th goal, and put the visitors ahead 48 to 47 on his fourth free throw. Bizer's foul by Dick Berbic resulted in the winning free throws.

Elmhurst [49].	B	F	P	De Kalb [48].	B	F	P
Bizer.f	6	4	0	Anderson.f	6	3	1
Melchert.f	1	0	0	Reicken.f	1	0	4
Gregson.c	7	5	4	Arnold.c	11	4	3
Tsumori.g	0	0	1	Bogan.g	1	0	3
Buckthal.g	3	0	3	Berbic.g	2	0	3
Koshewa.c	0	0	0	Meyer.g	1	0	0
Kenpzel.g	1	0	1				

Notre Dame Club to Hold Annual Election Thursday

The Notre Dame Club of Chicago will hold its annual dinner and election of officers next Thursday night in the dining room of the Chicago Real Estate board. Speakers will include the Rev. James D. Trahey, administrative assistant of the university; Ed McKeever, assistant coach; Lieut. Paul D. Hinkle, football coach at Great Lakes; Judge John Wallace, and Joe Boland, W-G-N sports commentator.

YOUR CRYING TOWELS, BOYS

Louis Petersen, founder of the $32,000 Petersen Bowling classic, passes out towels to dry the tears of the competitors who are deploring their efforts to do much about crashing the big money circle of the meet at Barney Hochstatter's Archer-35th Recreation. Waiting in line for the towels are: Sgt. Bud Weider, Clare Edinger, and Einar Wick (left to right). [TRIBUNE Photo.]

Denver Entry Takes Classic Bowling Lead

[Continued from first sport page.]

that the alleys which had restrained the huge field to a mere two plus-1,600 scores, could be conquered. The 38 year old Colorado railroad accountant moved into first place in the show with the 1,633 that boosted him 11 pins over the 1,622 with which Leo Faetz of Chicago's Classic league Monarchs had captured command last Tuesday evening.

Effort Proves Popular.

The bespectacled Asplund's effort was highly popular with the crowd that thronged the snug Archer-35th plant yesterday, for they had seen him in action before. Twice in the last two Petersen classics, Harold, a native of Lake City, Minn., had finished third. For his first four attempts at the big money, Asplund averaged 209, collecting a total of $2,455 for his labors. If his total withstands the attacks of a group of experts who will go to the line on today's finishing squads he will be in line to collect $5,100 first money. Of course, $100 was awarded to him immediately last night for leading what proved to be the hottest crew of the tournament.

Flesch in 4th Place.

The Friday midnight fans thought they had selected the strong squad of the party when they came out to watch such gents as Johnny Small, Buddy Bomar, Walter Ward, and Frank Benkovic. They were disappointed by the aforesaid's efforts, but yesterday Asplund's detail gave them the tenpin thrills they had come for. Asplund ignited the proceedings with a 244, followed by games of 149, 198, 213, 217, 218, 225, and 169.

Art Haderer of Buffalo, N. Y., took over third place and became the fifth man in the field to post a score of more than 1,600. Art came thru with a 1,618.

New Fourth Place Occupant.

Just to maintain the tempo of the squad, while the fans were jamming the space back of Asplund's lanes, Emil Démitrie of Detroit was quietly composing himself a 1,609, which moved him into fifth place, only 2 pins back of Capt. Bill Flesch of the Monarchs, who hung up his score last Tuesday on the squad following Faetz. Two other Detroit citizens made their move in the same set, Galen Hassinger firing a 1,597 and John Groh delivering a 1,589.

Asplund, who made his big league competitive debut in 1930, when he finished third in the ABC singles, has campeted in five Petersen classics. Harold's records for those on scores and money collected, follow: 1,590, no prize; 1,692, $255; 1,676, $1,100, and 1,732, $100. He had no trouble with his tie yesterday since its guarded by a chain which carries the diamond medal he won from a strong field in Amarillo, Tex., three weeks ago. Just to warm up for the Petersen he rolled games of 248,247, and 289 in a Denver league last Thursday.

See Action Today.

Top squads today include the following:

10:30 a. m.—Harry Lippe, Chicago.
1:15 p. m.—Ned Day, West Allis, Wis.; Bud Tierney, Kansas City; Dawes Comins, Cleveland, O., and Rudy Pugel, Milwaukee.
4 p. m.—Johnny Crimmins, Detroit; Harry Thoma and Fred Thoma Jr., Peoria, and Russ Gersonde, Milwaukee.
7 p. m.—Hank Marino, Milwaukee; Sam Garofalo, St. Louis; Jimmy Wasdell, Cleveland, O.; Mel Schwoegler, Madison, Wis., and Alex Graham, Dover, O.
9:45 p. m.—Hank Lauman, St. Louis; Joe Falcaro, New York; Marty Cassio, Rahway, N. J.; Earl Gramer, Crookston, Minn.; Louis Farkas, Toledo, O.; George Young, New York, and Whitey Munn, Hillside, N. J.

NOON SQUAD.

Gail Retzloff, Lansing, Mich. 1,585
Louis Nizza, Detroit 1,565
Howard Crumit, Detroit 1,499
Harold J. Dodson, Dayton, O. 1,491
Clair Edinger, Chicago 1,476
Malcolm Rutledge, Detroit 1,469
Einar Wick, Minneapolis 1,460
Mike Inzeo, Waukesha, Wis. 1,459
Perry Allagreen, Detroit 1,449
Harry Stutz, Waukesha, Wis. 1,437
Henry Lightfoot, Pontiac, Mich. 1,433
Carl Dunn, East Lansing, Mich. 1,427
Edward Wiehle, Chicago 1,419
Frank Cecil, Detroit 1,418
Albert Roth, Detroit 1,414
Alex Black, Lorain, O. 1,387
Dave Anderson, Waukesha, Wis. 1,378
George Crump, Lansing, Mich. 1,376
Joseph Plappert, Grosse Pointe, Mich. 1,373
Joe F. Morys, Findlay, O. 1,373
Otto W. Krebs, Lansing, Mich. 1,351
Sgt. Bud Wieder, Savannah, Ga. 1,347
Carl B. Parsons, Detroit 1,327
Jos. Zimmerle, Grosse Pointe, Mich. 1,326
Al Hille, Minneapolis 1,325
Vic Fracaro, Waukesha, Wis. 1,323
Ivan Torrison, Valders, Wis. 1,318
Ralph A. Youniss, Atlanta, Ga. 1,313
Edward Marshall, Lansing, Mich. 1,304
Ken Ludiker, Detroit 1,300
George Curtis, Lansing, Mich. 1,188
Edgar Ryan, Valders, Wis. 1,143

3 P. M. SQUAD 3.

Harold Ashlund, Denver, Colo. 1,633
Emil Dimitrie, Detroit, Mich. 1,609
Galen Hassinger, Detroit, Mich. 1,597
John Groh, Detroit, Mich. 1,589
Ellis Walker, Detroit, Mich. 1,555
John Klares, Cleveland, O. 1,553
Frank C. Ralko, Dearborn, Mich. 1,514
Emil Siperke, Cleveland, O. 1,508
Don E. Shafer, Columbus, O. 1,497
Anton Vidas, Quincy, Ill. 1,495
Herman Neff, Union City, N. J. 1,471
Fonnie Snyder, Indianapolis, Ind. 1,464
Jack Henry D. Giovanni, Detroit 1,455

George Thomas Hogan, Troy, O. 1,455
William F. Mielke, Canton, O. 1,445
Norman Gehring, Cleveland, O. 1,417
Bert Pearson, Windsor, Ont. 1,404
Joseph Szuch, Detroit, Mich. 1,401
Louis Serianni, Detroit 1,400
Clair Archibald, Cleveland, O. 1,399
Russell J. Arneson, Kenosha, Wis. 1,399
Tony Pompien, Lorain, O. 1,376
Roy Olsen, Detroit 1,376
Albert A. Walter, Chicago 1,370
Eddie Murphy, Troy, O. 1,358
Arthur R. Holmes, Kenosha, Wis. 1,342
Ed Steveson, Indianapolis, Ind. 1,340
H. Stilwell, Indianapolis, Ind. 1,321
Mitchell A. Calbi, Pontiac, Mich. 1,301
James C. Greco, Kenosha, Wis. 1,261
Fred Butler, Detroit 1,244
Chas. E. Snyder, Detroit [Withdrew]

6:15 P. M. SQUAD.

Arthur Haderer, Buffalo, N. Y. 1,618
Carl Hardin, Indianapolis 1,599
Joe Breit, Euclid, O. 1,566
Henry Stevens, Lockport, N. Y. 1,545
Wally Swift, Milwaukee 1,538
Joe Josephs, Lansing, Mich. 1,525
Charles Lausche, Euclid, O. 1,512
Dr. Mitchell Korbelak, Detroit 1,508
Russell Bennett, Dubuque, Ia. 1,507
John Petro, Cleveland 1,502
Sam Richardson, Wyandotte, Mich. 1,479
Joe Plasky, Lincoln Park, Mich. 1,462
Mike Testa, Grosse Pointe, Mich. 1,455
Tom Dorazio, Detroit 1,453
Andy Varipapa, Brooklyn, N. Y. 1,434
Harold Allen, Detroit 1,408
George Gingerella, Detroit 1,404
John E. Szanti, Detroit 1,403
Edward Botten, East Orange, N. J. 1,389
Wallace Lund, San Diego, Cal. 1,381
William Rupp Jr., Middletown, O. 1,378
George W. Collett, Lansing, Mich. 1,357
Emil F. Breunling, St. Joe, Mich. 1,353
Larry Fox, Indianapolis, Ind. 1,337
Herbert A. Mertens, Detroit 1,300
John S. Debbins, Milwaukee 1,298
Ted Miller, Cleveland, O. 1,296
Orville Wm. Paulsen, Lansing, Mich. 1,274
Ray H. Negman, Kansas City, Kas. 1,275
A. M. Boxwell, Middletown, O. 1,266
Robert Fuller, Middletown, O. 1,169
Joe Thoelking, Middletown, O. 1,115

SPOTTING THE PINS

BY CHARLES BARTLETT.

THAT mixed league which the high school youngsters of the northwest side are carrying on every Friday afternoon at Johnny Kelly's 20th Century Recreation is not the only competitive Chicago bowling picture in Chicago's younger set. . . . Lloyd Wevang, the energetic operator of the Cascade center at 3825 West Madison street, has arranged a home-and-home battle between his Cascade kids and the Bryn Mawr youngsters from 71st street and Jeffery avenue. . . . They'll meet on the Cascade lanes today, and repeat next Sunday at Bryn Mawr. . . . The boys average 17 years old. . . . They run about 875 on a team basis, and scale from 174 to 186 in individual averages. . . . Bill White, the Cascade captain, recently shot a 299, while Dick Saracino came thru with a perfect game. . . . Chicago bowlers who wish to write to the ailing Vern Anderson, the former Badger who is one of the most popular tenpin stars to come to Our Town should address him at Eddie Costello's Pla-Mor lanes.

Greater Northwest Traveling League Gives $350 to B. V. L.

The captains of the member teams of the Greater Northwest Traveling league have voted to donate $350 to the Bowlers' Victory legion. . . Suburban keglers should remember that Giles Kingsley of the Grove Recreation in Downers Grove will hold an individual sweepstakes for men from April 1 thru 9 in the Tivoli building. . . . The fee is $10, plus $3 for bowling, for the six games over the 12 alley route. . . . First prize [estimated] is $750.

Barney Hochstadter, who will open his fourth annual Junior Classic on April 15, is the recipient of a handsome certificate from the war department for his work in supplying entertainment to the disabled veterans of this war at the Gardiner General hospital in Hyde Park. . . . The Hochstadter Classic is unique in that it is restricted to bowlers whose averages over a period of the last three years have been under 186. . . . Entries, carrying a fee of $14, will close on midnight of March 26.

Schwoeglers to Hold Third Classic at Madison in April.

The Schwoeglers of Madison, Wis.—Pa Tony and sons Connie and Mel—will conduct their fourth annual classic on April 14, 15, and 16 with a first prize of $500. . . . Entries will be limited to 260 bowlers. . . . They'll roll in squads of 20. . . . Adam Plunge, the Chicago tool maker, is the defending champion. . . . For further information, contact the Schwoeglers at 437 West Gilman street, Madison, Wis.

One of the best known leagues in the country is the Faetz major, 5961 North Ridge avenue, which lists in its rolling cast Leo Faetz, Clarence Edinger, Jake Lenzen, Harry Ledene Jr., George Calder, Al Sharkey, and Wally Freitag. . . . The Chicago district Golf association, whose membership includes a number of the land's most enthusiastic bowling fans, has chosen Feb. 19, 20, 26, and 27 for its eighth annual handicap event at the Congress Recreation.

ONE of the most unusual sports events of this or any other season is the Westerman family's 27th annual tournament, scheduled for the afternoon of Feb. 27 at Chris Boulos' Bowlway in Elgin. . . . The event draws a field composed of the 10 Westerman sons [they're well able to lift a bowling ball, since their aggregate weight is 2,103 pounds]. . . . Leading spectators will be their parents, Pete, who is 84 years old, and Ma, aged 76. . . . Of the 10, since the tournament began in 1922, Harold and Harry are tied for number of championships won, with four each. . . . Peter currently carries the high average of 185, followed by Arthur's 182.

Classic League Expects Full List for Its Next Sweeper.

The Classic league, Chicago's most progressive men's bowling organization, already has attracted 28 teams, four under the limit, for the semimonthly sweeper at the Cascade Bowling center on Feb. 20, two weeks from today. . . . This event will be new in the sense that it will offer individual prizes as well as team awards. . . . The league is attempting to bring in a couple of out-of-town quintets, including one led by Ned Day, All-Star national match game champion. . . . If the 32 squad limit is filled, which now seems quite likely, a league record will be set.

Two splendid matches are in prospect for tomorrow night's schedule on the North End Traveling league, both involving second place, which now appears to be the goal of at least three of the group's teams. . . . These matches will find the Chapin & Gores battling the Curtiss Baby Ruths at Samuelson's Arcade, and the Gold Crowns journeying to Frantini's Northtown to meet the Schamberger Schlitzes. . . . The remainder of the schedule follows:

Art J. Williams Jewelry vs. Keeley Beers at Kaadland, De Luxe Recreation vs. Meister Braus at Stack & Ryan, and Pepsi Cola vs. Thompson's Restaurants at Gold Coast.

B'nai B'rith Bowlers Will Hold Tourney Feb. 19 and 20.

The Chicago B'nai B'rith Bowling association, consisting of 17 Chicago lodges, will gather for its sixth annual tourney on Feb. 19 and 20 at Bensinger's Wabash Recreation. . . . That Detroit bowling manager who was presented with a gift on his birthday has nothing on the kids of Chicago's North Center lanes, where the boys annually remember the instructress with a sweater. . . . A salute to the Bowlers' Victory legion for its plan to salvage all used bowling score sheets and contribute them to the paper drive. Jerry Peck, manager of the Chicago Arena, was the first local bowling man to forward his check for the used sheets sold at the near north side establishment.

Entries for the third annual ladies' Valentine handicap, set for the South Shore Recreation, 6838 Stony Island avenue, next Saturday night, will close on Wednesday evening. . . . Hyde Park Recreation announces March 4, 11, 18, and 25 as dates for its fifth individual handicap sweepstakes. . . . The fee is $5 and should be forwarded to the alleys at 5120-28 Lake Park avenue.

Dartmouth Five Wins from Cornell, 58 to 46

Ithaca, N. Y., Feb. 5 (AP).—Dartmouth ended an unbeaten eastern intercollegiate basketball season today by defeating Cornell, 58 to 46.

CULVER DEFEATS MOUNT CARMEL MATMEN, 32-17

Culver, Ind., Feb. 5 [Special].—Mount Carmel High school's wrestling team was defeated by Culver Military academy in a 12 match engagement, 32 to 17, this afternoon. The contest was the first of the season for the Hoosier cadets, who won six of their matches by falls. Results:

95 pounds, Bouchard [Mount Carmel] beat Bensinger [Culver]; 103 pounds, Parra [Culver] beat Fennel [Mount Carmel]; 113 pounds, Witte [Culver] pinned Leck [Mount Carmel], 1:50; 120 pounds, O'Donnel [Mount Carmel] beat Raabe [Culver]; 128 pounds, Hoff [Mount Carmel] beat Sligh [Culver]; 133 pounds, Orstein [Culver] pinned Piccini [Mount Carmel], 2:55; 138 pounds, Elser [Culver] pinned Foley [Mount Carmel], 2:55; 145 pounds, Koegel [Culver] pinned Sweeney [Mount Carmel], 15 seconds; 155 pounds, Leoni [Mount Carmel] beat Carr [Culver]; 165 pounds, Herrman [Mount Carmel] pinned Eckenrode [Culver], 1:04; 175 pounds, Sanderson [Culver] pinned Donofico [Mount Carmel], 42 seconds; heavyweight, Tyson [Culver] pinned Considine [Mount Carmel], 1:42.

SAFER winter DOG BATHS with MAGITEX Bubbles

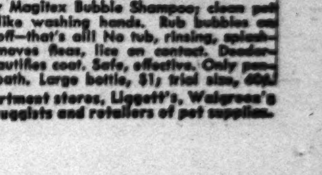

LOOK! NO TUB NO RINSING NO SPLASHING

Also for Cats

Try new Magitex Bubble Shampoo; clean pet easily, like washing hands. Rub bubbles on—wipe off—that's all! No tub, rinsing, splashing. Removes fleas, lice on contact. Deodorizes, beautifies coat. Safe, effective. Only pennies a bath. Large bottle, $1; trial size, 60¢.

At department stores, Liggett's, Walgreen's other druggists and retailers of pet supplies.

GLOVERS DRILL FOR CITY TITLE MEET ON FEB. 14

Predict Spirited Battle Between North, South.

Gloves Schedule

THIS WEEK.

TOMORROW.

Minneapolis Star-Journal, first round.
Oklahoma City Oklahoman, first round.
Terre Haute Tribune Star, first round.

TUESDAY.

Minneapolis Star-Journal, second round.
Muncie, Ind., Star, second round.
Oklahoma City Oklahoman, second round.

WEDNESDAY.

Minneapolis Star-Journal, third round.
Oklahoma City Oklahoman, third round.
Terre Haute, Ind., Star, second round.

THURSDAY.

Evansville, Ind., Courier, third round.
Fort Wayne, Ind., Journal-Gazette, finals.
Oklahoma City Oklahoman, fourth round.

FRIDAY.

Evansville, Ind., Courier, fourth round.
Grand Rapids, Mich., Press, second round.
Indianapolis, Ind., Times, second round.
Kalamazoo, Mich., Gazette, first round.

[Continued from first sport page.]

sion fighters but also some strong novices. Spectators who watched Joe Evans hammer along thru the north section's light heavyweight novice division agreed that this colored boy from the coast guard is one of the most promising youngsters who has come into Golden Gloves competition in some years. The boy displayed accuracy in his straight punches, a good sense of timing, and a rugged ability to absorb blows. In the finals Evans will be matched against Don Scholz of the C. Y. O.

FitzGerald Gains Following.

Chris FitzGerald, a Loyola academy lad, drew one of the largest followings of the tournament as he marched to the welterweight novice championship. His readiness to stand up and punch drew voluminous applause and his stamina enabled him to keep all of his bouts going at a lively pace right up to the finish.

There will be action this week in 10 of the 28 out of town centers—Minneapolis, Oklahoma City, Terre Haute, Muncie, Evansville, Fort Wayne, Grand Rapids, Indianapolis, Kalamazoo, and Columbus.

Cleveland already has picked its champions and in the course of this week Fort Wayne also will complete its tournament. Competition will continue at a brisk pace thruout Golden Gloves territory until the last of the teams are chosen a few days before the Tournament of Champions. Then all will converge on Chicago for another big show.

DOGS FOR BLIND

Springfield, Ill., Feb. 5 [Special]. —The Citizens Tribune, sponsor of the 1944 Golden Gloves in the Springfield district, today announced that all receipts above actual expenses will be used to buy Seeing Eye dogs for the blind with the preference given returned soldiers.

The receipts will be handled thru the local chapter of the Junior Daugters of the American Revolution, which has been sponsoring a drive to purchase dogs for the blind.

The Springfield Golden Gloves tournament is expected to have an entry of 100 boxers. It will be held in the K. of C. club Feb. 15 and 16.

10,000 WATCH IN CLEVELAND

Cleveland, O., Feb. 5 [Special].— Ten thousand spectators last night cheered the conclusion of the Cleveland Plain Dealer's 16th annual Golden Gloves tournament which set records for attendance and receipts. Net gross receipts of the four night show were $37,756.22— by far the best since the event was started in 1929. Last night's receipts were $17,294.13, another record.

Three boys whose homes are outside greater Cleveland carried home titles—Bantamweight Joe Salcone of Warren, O.; Featherweight Joe Damato of Youngstown, and Middleweight John Rogers of Akron.

Other champions crowned were: flyweight, Rudy Molinaro, an employe in the Plain Dealer circulation department; George Timoteo, lightweight; Jackie Keough, welterweight; Ray Standifer, light heavyweight; Sgt. Eddie Sims of Camp Butner, N. C., heavyweight.

HIALEAH PARK RESULTS.

FIRST RACE—Purse $1,400, claiming, 4 year olds and up, 6½ furlongs:
Bygones, 114: Pierson....72.00 28.70 17.40
Cabanisi, 107: Scawthorn 4.80 3.30
The Killer, 114: Smith.... 7.20
Time, 1:20 1-5. Liberty Flight, Briar Sharp, Moonlite Bobby, Depi, Spare Room, Philjean Keekee, Count Daunt, Short Shrift ran.

SECOND RACE—Purse $1,500, allowances, 3 year olds, 6 furlongs:
Speed Streak, 115: Gor'n.15.00 6.70 4.10
Cactus Foot, 120: Snider. 4.00 2.80
Swift Marine, 120: Lind'g 3.60
Time, 1:13 4-5. Spangled Game, Ariel Legend, Come Now, Ray G., Shined Up, Nibble, Hayai Tinty, Ara's Girl, The Captain ran.

THIRD RACE—Purse $1,200, 2 year olds, nursery course:
Bertie S., 120: Atkinson.. 3.50 2.40 2.20
Panacea, 120: Rollins.... 2.70 2.60
Drumuir, 112: Permane.. 4.50
Time, :34 1-5. Valdina Style, Bess Darling, Ringette, Long Night ran.

FOURTH RACE—Purse $3,500, allowances, 4 year olds and up, 1⅛ miles:
Alquest, 112: Adams .....4.10 2.40 out
Eurasian, 118: Lindberg .. 2.80 out
Bolingbroke, 120: Brooks.. out
Time, 1:51 4-5. Hyperionion, Sweep Swinger ran.

FIFTH RACE—Purse $5,000 added, the Miami Beach handicap, 3 year olds and up, 1 1-16 miles [turf course]:
Air Current, 117: Atk'son.13.00 6.20 4.00
Blue Sash, 96: Smith..... 9.60 6.40
Four Freedoms, 120:Ar'ro 4.50
Time, 1:44 2-5. Navy, Grasshopper II., Water Pearl, Doubt Not, Rosy Brand, Kanlast ran.

SIXTH RACE—Purse $5,000 added, the Miami Beach handicap, second division, 3 year olds and up, 1 1-16 miles [on turf]:
Rascal, 114: McCreary... 5.60 3.90 3.00
Poacher, 116: Atkinson.. 4.70 3.40
Mixer, 108: Pratt........ 3.00
Time, 1:45. Equinox, Kingfisher, Bankrupt, In Question, Coronal ran.

SEVENTH RACE—Purse $1,300, claiming, 4 year olds and up, 1½ miles:
Strength, 110: Pratt.....27.00 12.70 7.70
Snow Apple, 108: Perm'e 18.70 9.70
Turntable, 129: Roberts.. 8.00
Time, 2:35 3-5. Key Ring, Boris N., Budded, Sweepalot, Rest Awhile, Earliana, Weigh Anchor ran.

EIGHTH RACE—Purse $2,500, Grade C, 4 year olds and up, 1½ miles [chute]:
Moon Maid., 115 [At'son] 7.70 4.60 3.40
Alaflag, 111: Santer..... 14.00 4.50
Arrow Rock, 102: Lind'g 3.30
Time, 2:32 3-5. Flange, Stinging Bee, Restless, Mark ran.

THEY HELP RUN GOLDEN GLOVES

DR. J. V. RUSSELL, physician. DR. E. H. RATEGAN, physician. DR. J. M. WALL, physician. DR. WM. ROTHMAN, physician. DR. W. L. KENNY, physician. PAUL STAFF, A. A. U.

EDWIN B. PARKES, A. A. U. D. C. WARNES, A. A. U. ROY E. DAVIS, A. A. U. MAURICE WOLFF, A. A. U. HARRY NORMOYLE, timer. THEODORE GROSS, timer.

WILLIAM FINN, timer. W. W. ADAMS, timer. JAMES TAYLOR, timer. J. J. LIPP, timer. C. SIDEBOTHAM, timer. S. R. DARWENT, timer.

W. SONNENLEITER, timer. WILLIAM FAESHE, timer. G. SONNENLEITER, clerk. BERT COWDREY, clerk. NICHOLAS MALLOY, clerk. FRANK OAKES, clerk.

DR. T. A. CARLOS, clerk. B. J. LITTLE, clerk. HARRY HAHN, clerk. HARRY BEBZ, clerk. FRED SCHWIND, clerk. OTIS TAYLOR, clerk.

JOHN GUNDERSON, clerk. FRANK KALTEUX, announcer. CHESTER COYNER, announcer. TED CANTY, announcer. WILLIAM KERWIN, announcer. L. J. STERLING, announcer.

The Home Front

BY MARK COX.

"JUST another of our ringers who made good," Eddie Ryan quipped at Jim McDonald of Weber park as he gestured in the direction of Lt. Frederick W. [Lefty] Lay yesterday in the quarters of the North Avenue Y. M. C. A. physical directors.

"Goodness, I didn't know we were good enough to attract ringers," McDonald answered as he shook hands with the quiet little fellow whose only reply was a grin.

It was not until after considerable banter that the visitor confessed that he was the same young man who used to appear in the softball lineup for the J. W. Doyles in the North Avenue Industrial league in Weber park under most any name but his own.

After all, the group finally concluded, his work as a welder at Accurate Metals certainly should have qualified him for industrial competition, but just how he fitted in with Doyles, other than thru his ability to play softball, was forgotten in the matter of welcoming home one of the neighborhood's favorite sons.

He Wants to Acquire That American Way of Living.

Lefty, at 5 feet 7 inches and a meager 150 pounds, would seem a bit light for the heavy work of piloting a 45,000 pound Flying Fortress, but he came home this week on a 21 day leave after spending 10 months in England herding one of the massive B-17s on 25 missions over flak infested Europe. He's to report in Atlantic City at the close of his leave, and hopes to be in the United States awhile to "get used to the American way of living."

His alert dark eyes snapping, Lefty admitted he probably hadn't spent sufficient time with his parents and the family of four sisters and two brothers at 840 Armitage avenue, for he has been too busy turning night into day since arriving home. A couple of the major items he was glad to come home to included an American ice cream soda and a jumbo hot dog.

"Also, a stein or two of good American beer," he added. "The English beer and ale is never cold, and altho a lot of us never had thought about it before, we missed a shot of bourbon over there for the simple reason that it wasn't available.

English Hamburger Is His Biggest Disappointment.

"As for the hamburgers, I got one of the biggest disappointments of my life shortly after arriving in England when I saw a sign 'The American Cafe' and headed for it with the keenest anticipation. There was a special posted as 'Real American Hamburger.' I should have caught on when the price was only threepence, but I went for it. There may have been some meat in it, but it was entirely lost in the soggy bread. That was my last hamburger in England."

When it came to talking about his adventures, Lefty received a lot of his prompting from a buddy at each elbow, Pvt. Charley Lang, former Rookery softball and basketball manager, at home between transferring from Fort Riley to Fort

LT. F. W. (Lefty) LAY.

Ord, and Phil [Mishka] Lazar, custodian of the towels at the Y. Mishka [Phil's nickname, which means fat or lard in his native Syrian tongue] prods, "Tell about the insurance."

The Question Is, Did He Put on Life Preserver.

"I guess you know the army carries $10,000 insurance policies on us," Lefty explained. "Well, at the finish of each mission most of the guys climb out of the plane with the stock remark, 'I sure fooled my wife that time. I could just see her dashing up to the pay-off window to collect.'"

Of course, that couldn't apply to the speaker, for he isn't married, altho he does admit there's a girl in New York, and even a few around Chicago. "But this is no time to be getting married," he insists.

"How about the time you had to show your rank?" puts in Pvt. Lang. "That was the only time, tho," Lefty was quick to emphasize, "and I probably wouldn't have had to do it except I forgot I was an officer. It was when we were coming back on the boat and I started from one room to another without my life preserver. An M. P. shouted, 'Hey, Bud, put on that life preserver!' I answered, 'O. K.' and started about my business before I realized I didn't have to take that 'Bud' business. I called him back and we had a few words, but he didn't get to use his. The next time I saw him he called me Lieutenant."

Plenty Has Happened and He Has Done His Share.

Lay never was shot down, but there was the time the Bouncing B. [so named because of the way it bounced upon hitting the ground, tho Lefty assured us the "B" part was not printable] caught a slug in the feeder line. "Those long range jobs had extra gas tanks," he explained, "and lucky for us the gas was in the right place."

Lefty, dapper in his English boots and a snappy Windsor knot in his cravat, likes to look back at the time he enlisted in December of 1941 along with Joe Osterman, the bombardier recently mentioned in this column as a German prisoner of war. "There's been a lot happen since then," he muses. And there must have been, for those ribbons on his blouse represent the D. F. C., air medal, and three oak leaf clusters.

Mrs. Evelyn Adams' Bid for East Chicago Bowling Lead.

Inland Steel has bobbed up with another contender in the East Chicago Bowling league in Mrs. Evelyn Adams of the production department, who is leading in three game series with 565. . . . Last week the Wrisley Olivilos, sparked by L. Kelly, 230—617, and M. Kruk, 225—551, increased their lead in the Clearing Industrial league to three full games. . . . Johnny Ansier of the J. & J. Gas Masks, who rolled a 607 series, continues to lead the league among the individuals with a 187 average.

At the annual meeting of the Original Industrial Bowling association it was decided to hold the 21st annual tournament at the Congress Recreation, 31 East Congress street, on the Saturdays and Sundays of March 4-5, 11-12, 18-19, and 25-26. . . . This is strictly an industrial gathering with teams divided into two classes, averages of 850 and up drawing an A rating, and those below that figure falling into the B category.

Thanks to the organizing ability to Chris Hockstra, the roster of the Figure Skating club at Bendix Aviation corporation has been swelled to 50 members, who turn out weekly at the Arena. Russell W. Shank has been elected president and Jean Danko is the secretary. Having enjoyed Sonja Henie's artistry, members and other employes already have purchased a block of 100 tickets for the Ice-Capades. The Figure Skating club is a subsidiary, as it were, of the Winter Sports club, which still awaits a nice blanket of snow to go skiing and tobogganing in the hilly Palos Park area.

FAIR GROUNDS RESULTS.

FIRST RACE—Purse $1,000, claiming, 4 year olds and up, 6 furlongs:
Air Sprite, 108: Haslett.. 5.80 3.60 3.00
Joss Stick, 112: Hooper.. 5.00 3.40
Passa Grille, 112: Pas'ma 4.20
Time, 1:14 4-5. Miss Monarch, Peacharino, Miss Frakes, Equal Chance, Athens Maid, Celesti F., Azizi ran.

SECOND RACE—Purse $1,000, claiming, 4 year olds and up, 1 1-16 miles:
Masculine, 117: Jemas.... 9.60 4.00 3.40
Be Sweet, 104: Wegrzyn.. 8.00 4.40
Bomb Shelter, 112: Jones 3.20
Time, 1:50 1-5. Franco Saxon, Rose Anita, Princess Olo, Alca Gal, Replication, Hardwrack ran.

THIRD RACE—Purse $1,000, claiming, 4 year olds and up, 1⅛ miles:
Helens Boy, 116: Bailey.11.80 4.40 3.60
†Dingmans, 116: Brinson. 4.00 3.80
Rolling Ball, 114: Murp'y 14.20
Time, 2:39 3-5. †Precious Years, Dorothy D K, Onus, Starback, Blue Gino, Colors Up, Macks Hope ran. †Entry.

FOURTH RACE—Purse $1,100, allowances, 3 year olds, 6 furlongs:
Signals Bloke, 112: Bailey.10.20 4.20 3.60
Valdina Perion, 117: D'n, 3.40 2.80
Above All, 113: Kirkland 5.80
Time, 1:14. Grand Love, Flying Julia, Blackshot, Granny Reigh ran.

FIFTH RACE—Purse $1,000, maidens, 2 year olds, 2 furlongs:
Cobalt, 113: McCadden....99.40 35.60 10.00
Lady Godiva, 113/ Henson 18.40 6.00
‡Guide, 116/ Parise...... 2.80
Time, :23 1-5. Altram, Tawny, Joe Spagat, †Sweeping Manna, Head Smart, Flare Back, Red Pixy, †Count Esmer, ‡Good Hunting ran. †Field. ‡Entry.

SIXTH RACE—Purse $1,000, allowances, 3 year olds, class D, the Liberty Bell, 1 1-16 miles:
George Case, 117: Haas... 5.00 2.80 2.60
Doggone, 103: Bailey.... 3.80 2.60
Colonel Read, 113: Burns 3.20
Time, 1:48. Papaloi, Kelspride, Slaver, Sunnip, Ramsey ran.

SEVENTH RACE—Purse $5,000 added, 4 year olds and up, the Natchitoches handicap, 1 1-16 miles:
Jack S. L., 116: Jemas.... 4.40 3.40 2.60
Reaping Glory, 108: Higley 4.40 3.00
Pops Pick, 112: Haas.... 2.80
Time, 1:46. Sugar Ration, Shot Put, Parasang, Bushwhacker ran.

EIGHTH RACE—Purse $1,000, allowances, 4 year olds and up, Class E, 1 mile 70 yards:
Pompeco, 119: Westrope 4.40 3.80 4.00
Ibex, 117: Dodson...... 8.60 5.60
Sun Flower, 105: Brin'n. 9.80
Time, 1:45 4-5. War Master, Dr. Johnson, Flashalong, Real Sad, Tex Hygro, Subdue, O K Sugar ran.

CRACK HIALEAH BETTING RECORD WITH $1,005,527

Miami, Fla., Feb. 5 (AP).—The biggest crowd of the winter, 12,948 tourists and home folks, bet more than a million dollars today for the first time in Florida turf history, and cheered victories by A. T. Simmons' Air Current and V. L. Shea's Rascal in the double header Miami Beach handicap over Hialeah Park's grass course.

Pari-mutuel machines handled $1,005,527 for eight races and the daily double, topping the previous high of $959,007 established on the closing day of the 1942 season.

Atkinson Rides Winners.

Ted Atkinson, leading jockey of the meeting, held the 5 year old gelding Air Current in restraint thru the early stages of the $5,000 first division of the feature, then turned him loose in the stretch to score by five lengths over the filly Blue Sash and by half a length more over the well regarded Four Freedoms.

Atkinson tried astride Millbrook stable's Poacher in the second division, but the best he could do was place, a length and one-half behind the combination of Rascal, winner of his last out on the turf track, and Jockey Conn McCreary, who hasn't been beaten on the grass this season. Mrs. W. Renard's Mixer was third, half a length back of Poacher.

Double Pays $1,590.30.

A daily double pay-off of $1,590.30 —tops for the season—set the stage for the prices in the Miami Beach handicap.

Air Current was no longshot, at $13 for $2, while Rascal was the favorite, returning $5.60. Air Current ran the mile and a sixteenth in 1:45 2/5, and Rascal, never hard pressed, did it in 1:45.

The place and show prices on the winners were $6.20 and $4 for Air Current, and $3.90 and $3 for Rascal. Blue Sash returned $9.60 and $6.40, while Four Freedoms' show price was $4.50. Poacher's backers got back $4.70 and $3.40, and Mixer was $3 for $2 in the show pool.

Bygones Surprises.

The daily double return was based on victories by Bygones, at $72, in the first race, and Speed Streak, at $15, in the second.

Largest previous attendance this year was the 12,726 on opening day, Jan. 8.

Vikings Meet Hakoah Team in Exhibition

BY OFFSIDE.

The Vikings, looking ahead toward a heavy spring soccer schedule, will play the Hakoah-Centers at 2:30 p. m. today in an exhibition match in Winnemac park, Foster avenue and Leavitt street.

The Vikings, whose plans for the spring include bids for the International league championship, as well as competition in the state and National cup series, have added two more players to their roster. The additions, who will get their first chance to appear with the Vikings today, are Horace James, goalkeeper from the Linneas, and Weck Henney, a full back, who was one of the club's mainstays two years ago. Ova Flodin, the center half, has been classified 1-A in the draft and may get his call in the near future, but the rest of the team appears all set for the time being.

The Hakoahs, who were eliminated from national cup competition by the Schwabens two weeks ago, have lost their full back, Joe Senders, since that time. He was the 180th player to go into service from the group of soccer clubs of which the Hakoah-Centers are the survivors. Martin Lewin, a capable reserve, will move into his place.

Dr. Jule Brandt, a newcomer from New York, who has been playing brilliantly at center half, and such standbys as Henry Kuhn, Max Grunner and Eddie Linderman, all will be ready for action. Lineups:

Vikings.		Hakoahs.
James	G. K.	Stein
Whilborg	R. B.	Hony
Kuehl	L. B.	Lewin
Lingquist	R. H.	Field
Flodin	C. H.	Brandt
Jensen	L. H.	Fruend
Brostrom	O. R.	Grunner
O'Hare	I. R.	Perlman
McDermott	C. F.	Kassner
Potti	I. L.	Kuhn
List	O. L.	Linderman

Substitutes—Vikings: Dalquist, Magnuson, Henney; Hakoahs: Dorn Weiner, Wax.

U. OF CHICAGO TO HAVE THREE MAN GYMNAST TEAM

The University of Chicago will be represented by a team of three gymnasts in a schedule of meets which still is in the tentative stage, Coach Bud Beyer of the Maroons said yesterday. The mainstay of the team will be Louis Levitt, senior law school student, who won championships in the side horse in the A. A. U. and Northwestern Gymnastic society meets last year.

Other members of the team are Thomas Sprecher and Ernest Hillard. Beyer is trying to arrange for meets with other Chicago organizations interested in gymnastics and also is planning on giving Levitt a chance to defend his title in the Northwestern society meet at the University of Minnesota.

Morgan Park Prep Five Beats St. John's, 31-28

With Pete Magrini scoring 12 points, Morgan Park defeated St. John's of Delafield, Wis., 31 to 28, in the Midwest Prep conference yesterday at Morgan Park. The visitors led at the half, 15 to 14. Lineup:

Morgan Park M. A. [31].	B	F	P	St. John's [28].	B	F	P
Magrini,f	5	2	2	Eaton,f	4	0	2
Limperis,f	1	1	1	Young,f	1	4	1
Kiernan,c	2	2	4	Butterfield,c	3	1	1
Rossi,g	0	1	2	Hall,g	1	4	3
Weckel,g	3	3	1	Gehring,g	1	3	3
				Stevens,c	0	0	0
				Vaselopolos,g	0	0	0

Daily Doubles

HIALEAH PARK.
Bygones and Speed Streak..........$1,590.30

FAIR GROUNDS.
Air Sprite and Masculine..............$35.40

Investors' Guide

Sunday, Feb. 6, 1944.

[Copyright: 1944: By The Chicago Tribune.]

TAX REFORMS.

With a record breaking proportion of the population "tax conscious" and probably more sympathetic than ever before to suggestions that the entire tax structure be reorganized and rationalized, advocates of changes in the system of taxes imposed on corporations will make the most of the opportunity.

Among suggestions already advanced is a proposal that corporations be entirely exempted from income tax when the war emergency ends.

Since corporations are only legal entities and actually are owned by the individual shareholders, it is argued that to subject a corporation's earnings to taxation constitutes double taxation on the stockholders.

The burden is heaviest on the small stockholder in the low income brackets, it is contended, because his share in the corporation's profits is taxed at the same rate as the share belonging to a wealthy stockholder. In addition, of course, each stockholder must pay another tax on the corporation's earnings distributed to him as dividends.

Great Britain, it is observed, does not tax ordinary corporate profits, altho it now has a war time excess profits tax. Britain relies on the individual income tax to reach these profits, when distributed, at rates graduated in accordance with the individual stockholder's total income.

Debate on the proposal to eliminate the corporation income tax in the United States probably will center on the contention that the income tax is an item of cost, and therefore to eliminate it would lower costs and expand volume of production, thus benefiting consumers in general thru lower prices and higher levels of employment.

Altho the income tax on a corporation's earnings does not enter directly into its production costs, there can be no doubt as to its important influence on management policy. When corporation tax rates were boosted as a war revenue measure, some small businesses changed over from corporations to partnerships.

Ordinarily when a small business grows and needs additional capital for expansion, the corporate form is adopted because of its many advantages in larger enterprises. A small business could hardly afford to expand if its earnings were immediately to become subject to a 40 per cent tax before any distribution were made to the owners.

The overhauling of a tax structure is a task of great magnitude and importance and cannot be undertaken while the nation is at war. It should rank high on the agenda of immediate post-war problems.

WPB WARNS GAS LACK THREATENS OUTPUT FOR WAR

Washington, D. C., Feb. 5 (AP).— The war production board warned today that a critical shortage of natural gas threatens curtailment of war production thruout the highly industrialized Appalachian area, and appealed for coöperation in an emergency conservation program.

WPB said that at the beginning of the winter there was in storage approximately 6 billion more cubic feet of gas than a year earlier. By Jan. 1, however, the supply remaining was less than at the start of 1943.

Plants May Suspend.

Unless a stringent conservation program is put into effect, WPB said, many industrial plants in the Appalachian area will be forced to suspend operations this month and in March.

The area is composed of the states of Ohio, Virginia, West Virginia, Pennsylvania, Maryland, New York, New Jersey, 19 counties in eastern Kentucky, and the District of Columbia.

Chicago Bank Clearings Reach 517 Millions in Week

Chicago bank clearings last week aggregated $516,900,000, compared with $510,300,000 in the preceding week and $422,200,000 in the corresponding week last year, the Chicago Clearing House association reported yesterday. The total for January was $2,068,462,598 compared with $1,809,538,001 in January, 1943. The figures:

	Clearings.	Balances.
Monday ......$	82,700,000	....
Tuesday	121,100,000	23,500,000
Wednesday ...	85,400,000	6,900,000
Thursday	75,700,000	5,100,000
Friday	82,300,000	12,000,000
Saturday	69,700,000	4,700,000
Last week.....	561,900,000	
Year ago......	422,200,000	

Alton Railroad Reports Sharp Drop in Earnings

The Alton railroad yesterday reported December net income of $56,046, compared with $1,036,385 in December, 1942. Net income for the 12 months ended Dec. 31 was $1,950,661, against $2,180,330 in 1942.

INSURANCE STOCKS

Nominal quotations by the National Association of Securities Dealers:

	Bid.	Ask.
Aetna Fire Insurance Co.	52¾	55¾
Aetna Life Insurance Co.	35¼	36⅞
American Alliance Insurance Co.	22¼	23⅞
American Casualty Co.	10¾	11⅝
American Equitable Assur Co.	17¾	19¼
American Insurance Co Newark	14¾	15⅝
American Surety Co New York	60	62½
Baltimore American Ins Co.	6¼	7
Camden Fire Insurance Assoc.	21½	23
City of New York Ins Co.	17½	19¼
Continental Casualty Co.	38¾	41
Fireman's Fund Insurance Co.	81¾	86¼
Firemen's Ins Co of Newark	13⅜	14⅜
Franklin Fire & Insurance Co.	24⅝	26⅝
General Reinsurance Corp.	44	46½
Glens Falls Insurance Co.	42½	45
Globe & Republic Insurance Co.	9	10
Great American Insurance Co.	27⅜	28⅞
Hanover Fire Insurance Co.	25⅝	27¼
Hartford Fire Insurance Co.	97¼	100¼
Home Insurance Co.	27¼	28⅞
Knickerbocker Insurance Co.	8	9
Maryland Casualty Co.	7⅞	8⅝
Merch & Mfg Insurance Co.	6⅝	7⅝
National Fire Insurance Co.	53¼	56
National Liberty Insurance Co.	6¼	7
New Amsterdam Casualty Co.	26	27⅞
New York Fire Insurance Co.	13⅛	14⅝
North River Insurance Co.	21⅛	23
Phoenix Insurance Co.	82¾	85¾
Preferred Accident Insurance Co.	15¼	16⅞
Providence-Washington Ins Co.	34	36
Security Ins Co of New Haven	35	37½
Standard Accident Insurance Co.	61	64
U S Fidelity & Guaranty Co.	38¼	40
Westchester Fire Insurance Co.	29¼	31¼

GUARD QUALITY OF FURNITURE, DEALERS URGE

Maintenance of pre-war standards in coil spring construction of upholstered furniture was urged yesterday by the National Retail Furniture association in an appeal addressed to furniture manufacturers and the office of price administration.

Manufacturers were asked to retain standards "regardless of temporary financial sacrifice [if any] that such a course may entail."

OPA was asked to withhold price approval of any spring filled furnishings where evidence existed of a deliberate attempt to cheapen quality in order to cover added production costs or to provide increased profits, the dealers' statement said.

Tells Public's Reaction.

"Furniture dealers bore the full brunt of unfavorable public reaction when the steel used in the manufacture of box springs was reduced by weight and resulted in production of unsatisfactory merchandise," Loren D. Troost, president of the association, said. "The order was afterwards amended so as to prevent further marketing of skimpy box spring mattresses."

The retail dealers' association asserted its members favored the establishment of minimum standards as to the number and weight of springs to be used in upholstered furniture. The OPA has such an order under consideration, the body said.

A warning to all retail furniture dealers to examine carefully all shipments of spring filled furniture to make sure the product meets standard requirements was sent out by the association, the statement said.

No Need to Set Standards.

Upholstery furniture manufacturers may now use 50 per cent of the total tonnage of springs they used in 1941, J. C. McCarthy, secretary of the National Association of Furniture Manufacturers, said yesterday in commenting on the retailers' appeal.

"There is no need for the establishment of standards of furniture construction by any governmental agency," McCarthy said. "Manufacturers know what is needed in number and weight of springs to produce upholstered furniture that will give service and satisfaction. They value their reputations too highly to offer merchandise that will not give comfort and utility."

Revocation of a war production board order prohibiting the use of metal springs in upholstered furniture is enabling manufacturers to resume the use of steel springs gradually, a representative of the furniture manufacturers added. Steel springs will begin reappearing in newly manufactured upholstered furniture within 60 days, he said.

UNLISTED STOCKS

Nominal quotations are provided by the National Association of Securities Dealers.

	Bid.	Ask.
Birtman Electric com	18½	19½
Booth Fisheries new pfd	75	...
Buda Co com	13¾	14¾
Central Cold Storage	21½	24
Central Republic Co.	8	8¾
Chicago Daily News com	11½	12½
Do $5	85½	88
Chicago Mill & Lumber	30	31¾
Chicago Rwy Equip com	16½	17½
Do pfd	21⅝	23¾
Chicago Title & Trust	148	152
Clearing Machine Co.	10½	11½
Creamery Package Mfg	28	29½
Deep Rock Oil Co com	17¾	19
Eversharp Inc pfd	16⅝	17⅝
Foote Bros Gear com	8½	9½
Fox De Luxe [Mich]	12½	13½
Galvin Mfg Co.	18	19
Giddings & Lewis	8¾	9¾
Gisholt Mach Co com	11½	12½
Globe Steel Tubes	11½	12½
Goodman Mfg Co.	34½	37½
Hammond Instrument com	5⅜	6⅜
Harris Hall com	19	20½
Hart Carter pfd	29	31
Hart Schaffner & Marx	56	58
Haskelite Mfg Co com	9¼	9⅞
Hearst Consol Fuel A	18½	19½
Howard Aircraft	⅝	1¼
International Cellucotton	41	42¾
Jefferson Electric	24½	26¾
Johnson Service Co.	21⅜	23¼
Joslyn Mfg Co com	48	51
Kansas Nebraska Nat Gas	7¼	7⅞
Kearney & Trecker com	17	18¾
Kellogg Co	24½	26
Locomotive Firebox	6	6¾
Marathon Paper Mills com	45½	48
Marshall Field 1st pfd	111	114½
Merck & Co com	41⅝	43¾
Missouri Kan Pipe Line	7⅝	8½
National Battery vtc	42	45
North Amer Car A pfd	99½	102½
Northern Ill Coal com	18¾	20¼
Northwest Engineering	20¼	22½
Northwestern Yeast Co.	18¾	20¾
Pettibone Mulliken	13⅝	14⅝
Poor & Co A	19⅜	21¼
Pyle National com	12	13
Roper Geo D	13¼	14½
Staley A E $5	105	....
Do com	25⅜	27¾
Steel Products	9⅝	10⅝
Tokheim Oil Tank & Pump	12½	14
Union Stock Yards [Omaha]	67	70
United Print & Publ com	2⅜	3¼
U S Truck Lines com	9¼	10¼
Whiting Corp	13¾	14¾
Wickwire Spencer com	10⅞	12⅛
Woodward Governor com	14½	15⅞

INVESTING COMPANIES

Nominal quotations provided by the National Association of Securities Dealers:

	Bid.	Ask.
Affiliated Fund, Inc.	3.26	3.57
Amer Business Shares	3.31	3.63
Boston Fund, Inc.	16.31	17.54
Century Shares Trust	27.19	29.24
Chemical Fund	9.34	10.10
Diversified Trustee D	5.30	6.05
Dividend Shares, Inc.	1.16	1.28
Fidelity Fund, Inc.	17.76	19.13
Fundamental Investors, Inc.	20.98	22.99
Incorporated Investors	20.08	21.59
Keystone Custodian Fund, B 3	18.66	20.51
Do B 4	9.69	10.62
Manhattan Bond Fund	8.54	9.39
Maryland Fund	4.20	4.62
Massachusetts Investors' Trust	20.28	21.81
Do 2d fund	9.92	10.67
Quarterly Income Shares	6.15	6.77
Selected American Shares	9.15	9.98
Union Bond Fund B	19.63	21.45
Do C	7.55	8.25

U. S. TREASURY STATEMENT

[000 omitted.]

	Feb. 3, '44.	Feb. 3, '43.
Receipts	$ 89,319	$ 32,331
Expenditures	347,343	277,702
Net balance.....	17,017,802	7,749,706
Workin bal inc..	16,255,036	6,987,125
Customs rec mo	5,543	2,152
Rec fisc year....	22,985,470	8,655,483
Exp fisc year....	53,571,262	42,299,791
Excess of exp..	30,585,792	33,644,308
Total Debt......	180,521,463	116,092,459
Inc over pr day	1,836,769	....
Gold assets.....	21,860,812	22,662,732

STORE SALES

[000 omitted.]

	1944.	1943.	% chge.
Butler Bros.......	$ 7,800	$ 8,218	— 5.09
Crown Drug.......	867	816	+ 5.8
Interstate Dept...	2,587	2,712	— 4.6
McLellan Stores...	2,401	2,236	+ 7.4
Lerner Stores.....	5,030	4,449	+13.1
Four Weeks Ended Jan. 29.			
Safeway Stores....	47,751	43,451	+ 9.9
Twelve Months Ended Jan. 31.			
Interstate Dept...	41,501	38,052	+ 9.1
McLellan Stores...	37,665	32,789	+14.9
Lerner Stores......	75,593	64,821	+16.6

HELP WANTED—WOMEN
Miscellaneous

150—GIRLS—150
16 to 50, white or colored; light factory work; 50c to 55c per hour; higher pay in 60 days; no experience necessary.
Feeders on machines. Counter Girls.
Box Fillers. Shop Clerks.
Separators. Inspectors.
Inserters. Enclosers.
Swatchers. Bus Girls.
Wrappers. Folders.
Tippers. Joggers.
Typists. Clerks. Filers.
EMPLOYMENT OFFICE OPEN DAILY, 7 A. M.-9 P. M. EXCEPT SAT.
W. F. Hall Printing Co.
4600 WEST DIVERSEY

HIGH SCHOOL STUDENTS. WOMEN in the HOME.
EARN HIGH WAGES
5:15 P. M. TO 8:15 P. M.
ANALYZERS. BILLERS.
INSERTERS. BAGGERS.
MESSENGERS. DISTRIBUTORS.
PREP CLERK. FILER.
WRAPPER. PRE-ARRANGER.
SORTER. SERVICE CLERK.
SPIEGEL'S
1038 W. 35TH-ST.
TRANSPORTATION TO THE DOOR.

HIGH SCHOOL GIRLS
WORK AFTER SCHOOL.
Hours 4 p.m.-9 p.m. and 5 p.m.-9 p.m.
CLERICAL POSITIONS.
Order handler—Adjusters.
Hand rollers—Refund clerks.
Rack sorters—Stamp clerks.
Selectors—Credit clerks.
Wrappers—Investl. clerks.
Bring birth certificate if 18 or under. We do not employ under 16 years.
ALDENS CHICAGO MAIL ORDER CO.
511 S. PAULINA-ST.

MEN AND WOMEN DAYTIME ONLY.
FACTORY WORK
Excel. working conditions-surroundings. No exper. necessary—PAID vacations.
U. S. TOBACCO CO.
4325 5TH-AVENUE.

TRAINEES
Earn $33.80 per week while you learn to become a skilled operator on engine lathe, milling machine assembly, tool and cutter grinder. Day and night work. Increase at end of training period.
AMERTORP CORP.,
7500 W. Roosevelt-rd., Forest Park.

GIRLS—WOMEN, 18 TO 40
Navy war work; no exp. nec.; light work. Cementers, assemblers, helpers, and tapers. Weatherproofing storm clothing for sailors, marines. Free group and life ins. Free uniform services. Exc. oppty. Poster Products, Inc., 3401 W. Division.

Girls and Yng. Women
for light millinery stockroom work; billing, picking, packing and order filler; pleasant working cond.; good sal., time and ½ over 40 hrs. Millinery Stores, Inc., 35 S. Wabash, 3d floor.

LIGHT FACTORY WORK
GIRLS AND WOMEN—We will teach you assembling, checking, inspecting, etc., these are permanent positions.
14 N. PEORIA, 5TH FL.

Women—Need 50 Under 45
For packing cosmetics, no exp. necessary, 15 labelers, 15 fillers, 20 packers. White. Can earn $26 wk. start, increase after 3 mos. and 6 mos. Steady. Associated Distr., 3d flr., 30 W. Hubbard.

STUDIO—$30-$40 PER WK.
Radar dial painting; no exp. nec.; 18-35. Mr. Wanger, Radium Luminous, 712 S. Federal, 2 blks. S. of loop, ½ blk. E. of Clark.

WOMEN-GIRLS, 16 TO 60.
Start on counter or floor service; rapid advancement to key positions paying $27.50 to $30 up as bakers and cooks. See personnel manager.
FORUM, 64 W. MADISON.

OUR JOBS LAST FOR YEARS.
Girls and women for steady jobs; good pay while learning to wrap, sort, fold, press, sew, or inspect; near L or surface. See or phone Mr. Jones, American Linen Supply, 849 N. Franklin-st. Del. 4080.

GIRLS and women—With or without experience, on power sewing machine; learn to become basters, fellers, and pinkers; clean, pleasant work; good starting salary, with time and ½ over 35 hours. Reich Dress Co., 325 W. Jackson.

ELEVATOR OPERATORS
No experience necessary. Morning shifts. $95 month and lunches. St. Luke's Hospital, 1440 Indiana.

PEPSI-COLA
Women and girls for clean and permanent work; new plant. Start 7:30 a. m. any day. 1745 N. Kolmar. [4500 West.]

CLEANING WOMEN—WHITE.
Clean offices nightly; 6 to 8 hours; 6 nights week. Permanent. 60 cents hour. Holiday pay. Vacation. Good working conditions. Address F H 508, Tribune.

LAUNDRY workers—We offer a choice of several pleasant linen supply jobs; good pay to learners. Near L or surface. See or phone Mr Jones, Del. 4080, 849 N. Franklin-st.

GIRLS, WOMEN—Age 17 to 40; earn up to $28 inserting circulars in envelopes; light, pleasant, steady, no layoff; hours 8:30-5. No Saturday; rest periods. STERLING SALES CO., 847 W. Jackson.

COLORED GIRLS
For light factory work. Apply HART, SCHAFFNER & MARX, 4522 W. Cermak. 823 S. Tripp-av.

MID-YEAR GRADUATES
Unusual opportunities for interesting work in B/G shops. Mr. Denny [2d floor], 174 W. Randolph.

GIRLS—$25 PER WEEK
Neat, refined; 21 to 30 years; must have small, neat handwriting; easy work; steady. Printwell Co., 442 N. Wells.

WOMEN.
Full time, light, clean factory work; uniforms furnished; 50c hr. start; raise 90 days; time ½ after 40 hours. Hinckley & Schmitt, 420 W. Ontario-st.

5—INSPECTORS—5
For light inspection work. Only girls under 40 need apply. Bearse Mfg. Co., 3815 Cortland-st.

GIRLS AND WOMEN.
Day or eve. shift. Clean, light, steady work. Overtime, 10% add. for eve. "L" surf. lines and Rock Is. R. R. Brewer & Sons, 6320 Harvard-av.

MAIL and PARCELS—Physically strong women, 21-50; 7 a. m. to 5:30 p. m. and midnight; part time shifts open. CHICAGO UNION STATION. 516 W. JACKSON. Employment Office.

GIRLS AND WOMEN
To package candy. Pleasant, clean, well paying work. 5 day week. Apply FORD HOPKINS CO., 400 W. ERIE.

ELEVATOR GIRLS
White; $100 monthly; will train. BISMARCK HOTEL, Rm 200, Personnel Dept. 134 N. La Salle.

PACKERS
AGE 17 TO 55. WHITE. PACKING LIGHT PACKAGES. APPLY 2451 S. MICHIGAN, 2D FLOOR.

MAIL and PARCELS—Physically strong women, 21-50; 7 a. m. to 5:30 p. m. and midnight; part time shifts open. CHICAGO UNION STATION. Employment office, 1250 Milwaukee-av.

COLORED GIRLS.
Light, clean factory work; day or night shift; wage increase after first month. GARDNER & CO. 2300 Archer-av. [Archer and Canal-st.]

MOPPERS AND SCRUBBERS.
7:30 a. m. to 11:30 a. m. or 7 p. m. to 1:30 a. m. Apply 7st fl. employ. office. CHAS. A. STEVENS & CO., 19 N. STATE-ST.

WOMAN under 50—For store keeper in tool room. Light, pleasant work. Must qualify for war work. Sterling Tool & Stamping Co., 2815 Montrose. Irv. 0588.

PART TIME WORKERS
CANDY FACTORY
McLean's, 2d fl., 612 N. Orleans.

GIRLS and Housewives—For folding tissue paper patterns. No exp. nec. Light, clean work. Pick your own hours. Apply at 549 W. Randolph-st., Rm. 324.

NO EXPERIENCE
Girls, 60c hr. to start; capping in winery. Apply 555 W. Madison. King's Paradise.

DRIVER
Cleaning and dyeing plant; top pay and comm.; perm. 3233 Armitage. Cap. 3466.

MATRON—Night shift, 3:30 to midnight. Uniforms furnished. No scrubbing. WEBSTER PRODUCTS 3825 W. ARMITAGE.

GIRL OR WOMAN—To work in shirt dept.; 5 day week; $23 to start; no exp. nec. Champion Laundry, 2500 Fullerton-av.

TELEPHONE solicitor—Exp. only; 38 hour, 5 day week. $27.50 plus comm. Beauty supplies. Address E O 150, Tribune.

GIRLS—Must be good drivers; to park cars in loop garage; nights; gd. pay; gd. transp. 30 W. Lake-st. Ask for Mr. Parris.

GIRLS—FOR LIGHT PACKING. Pleasant surroundings; congenial co-workers; hrs. 8:30 a. m. to 5 p. m. 845 W. Washington.

GIRLS—For inspecting printed sheets; no experience necessary; we will teach you. American Bank Note, 118 E. 20th-street.

GIRLS—No experience necessary; steady work; good pay. Apex Paper Box Corp., 2318 S. Western-av.

GIRL—20 to 30, for factory work. No exper. neces. To work in our Ivory dept. PROCTER & GAMBLE, 1232 W. North.

NIGHT CLEANERS—For office bldg.; good pay. Apply 7 o'clock Monday night. 33 N. La Salle.

JANITRESS—For office bldg.; good pay. Apply 9:30 Monday night. 542 S. Dearborn, Room 1409.

GOOD job for right party with specialty shop sales exp.; pleasant surroundings. Address E P 452, Tribune.

GIRLS to wrap small packages—No experience necessary; 60c hour. 1315 W. Congress-st. 7th floor.

GIRL—To assist in nursery from 5 to 7 in exchange for room and board. Address E P 559, Tribune.

BEGINNERS—Learn post-war trade; 57½c hr. to start; vacation with pay. Sydney Bag Co., 509 S. Wabash. R. 302.

HIGH school girls—Work after school; candy factory; no exp. necessary. 612 N. Orleans.

JANITRESS—Office bldg.; near No. side; 4:30-11 p. m. daily; 3-10:30 p. m. Sat.; no Sun.; $21.20 wk. 154 E. Erie, R. 200.

Finance

Chicago Sunday Tribune
THE WORLD'S GREATEST NEWSPAPER

Commerce

FEBRUARY 6, 1944.

CHARGE NWLB LET WAR WAIT TO FAVOR UNION

Fumble Wage Case as Ships Lie Idle.

BY ROY GIBBONS.
[Chicago Tribune Press Service.]

New York, Feb. 5.—The federal government today was accused in New York shipping circles of sabotaging its own contribution toward winning the war so an American Federation of Labor union could obtain credit for a wage increase which the Illinois-Atlantic corporation, a Chicago Tribune subsidiary, for almost eight months has been seeking to pay crew members of three chartered motor ships.

The vessels, until the Great Lakes navigation season closed recently, had been carrying newsprint and the war vital bauxite ore from which aluminum is refined, between Oswego, N. Y., and Canadian ports.

Authority to grant the increase, first applied for on June 8, 1943, has just been received by the company in the form of a letter signed by William H. Davis, chairman of the war labor board.

Record Shows Delays.

A voluminous record which has accumulated in the case shows it was the war shipping panel of Davis' agency that time after time halted proceedings on the application for the pay boost which was so long delayed that the crew of one ship went on a sitdown strike which tied the vessel up for three days.

Other crew members of all three vessels served repeated notices of intention to quit unless the wage increases were forthcoming. In addition, some unlicensed personnel, no longer believing that the government was thwarting the company's efforts to give them more money, were reported to have "jumped ship" at various ports.

When application for the salary increase of 10 per cent was first made by the company, the crews were unorganized and not represented by any union. On June 21, 1943, the company received a letter from the regional office of the national labor relations board stating that the Great Lakes division of the Seafarers' International Union of North America [AFL] claimed to represent the unlicensed personnel employed on board the vessels. No such notice had been received from the crews.

Told to Use Another Form.

Meanwhile, the company's application for permission to grant the salary increases which was filed on June 8, 1943, with Arthur J. White, New York agent of the NWLB, had been returned with a demand that the request be transferred from form No. 1 on which it was prepared and be filed anew on form No. 10. On June 24, the company, thru its attorneys, complied with the order issued by White.

An examiner, meanwhile, had been assigned to make an investigation of the case by the regional office of the NWLB. This government employe investigated the matter for one month. Toward the end of July he said he would do his best to have the application acted on by the regional board.

More delays followed. On Aug. 3 the regional board informed the company the case had been transferred to the war shipping panel of the NWLB in Washington. On Aug. 6, crew members told the company they would quit unless the wage increase was granted immediately. Lawyers for the company telephoned Burton Oppenheim, former vice chairman of the war shipping panel, to ask him to expedite the case. In the report Oppenheim is quoted as having offered to endeavor to bring the application before the panel's Aug. 16 meeting.

Panel Sets Case for Sept. 16.

On Aug. 16 the panel met, but did not consider the case. It did schedule it for consideration Sept. 16. On Sept. 16 the panel took no action. But on that date one ship's crew notified the company its members would not sail on the vessel's next voyage unless the pay increases were granted.

In desperation, attorneys for the company again called the war shipping panel and pleaded for action with Mrs. Ethel Lazaroff and Michael J. Crosetto, two of the panel's executive assistants. The attorneys were advised that the next meeting of the panel was not scheduled until early in October and that nothing could be done before then.

Both Crosetto and Mrs. Lazaroff, the report discloses, were curious about "what union represented the crews." The telephone call to Mrs. Lazaroff and Crosetto brought the United States conciliation service of the labor department into the situation. That service, at Crosetto's request, dispatched a conciliator to Oswego to try to soothe the striking seamen.

The crew, according to the report, refused to be mollified. Its members said they no longer would be satisfied with the pending increase of 10 per cent, but wanted another 10 per cent boost in addition.

Meanwhile the company had acknowledged the AFL union designated by the NLRB as the collective bargaining agent for the men, even tho the striking seamen as late as Sept. 18 told the government conciliator no union represented them.

Union and Crew Given Free Hand.

The company, the official record shows, never attempted to interfere with the crews or representatives of the union which, the company's lawyers say, was injected into the situation by the NWLB.

Action on the application to give the men more money was deliberately withheld by the NWLB, it is charged. The delay was brought about, lawyers in the case say, so the union headed by Mardy Polaner, its secretary treasurer of Detroit, Mich., could complete negotiations and claim credit for the pay increases.

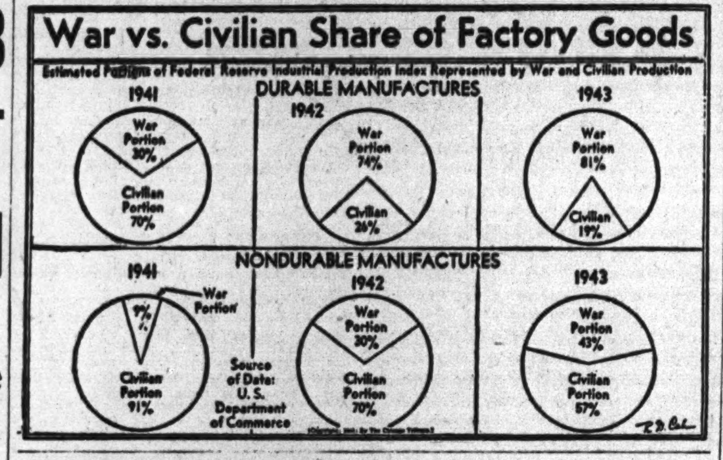

OPA'S BOYS GET BUSY AND SECOND NEWBORN CORN CAPITAL PASSES

Crane, Mo., Feb. 5 [Special].—Crane's reign as the corn trading capital of the nation apparently has ended as a result of the arrival of several investigators and officials of the OPA.

The railroad yards of the town, which has a population of 1,030, have been congested with cars loaded with corn during the last week in which more than 1,000 cars were billed to Crane. Charley Jones, station agent for the Missouri Pacific, said most of the corn billed here is being re-directed to Texas, Louisiana, and Tennessee.

The rush started when corn brokers discovered that a higher ceiling price had been put on corn in Stone and Barry counties than elsewhere. They billed shipments at first to near-by Monett. Its resultant leap to fame resulted in OPA action after several weeks, which halted its trade, but not the rush of corn thru this area, which has never been a large producing region.

OPA PUTS LIMIT ON IMPORTS OF SUGAR CONTENT

Washington, D. C., Feb. 5 (AP).—The OPA announced today that beginning May 1 industrial users of imported sugar-containing products will be limited to the amounts they used during the corresponding periods of 1941.

These products, such as sirup and "candy" crystals, are now ration free. Under the new program, manufacturers and institutional users will be required to surrender ration stamps for amounts in excess of 1941 usage.

METALLURGIST LAUDS WAR OUTPUT FEAT OF U. S. STEEL INDUSTRY

The American iron and steel industry last year produced the largest tonnage of its history, W. O. Philbrook, research metallurgist for the Wisconsin Steel works of the International Harvester company, said yesterday. The actual output of 89 million tons fell a little short of the "more optimistic predictions of the beginning of 1943," he said, but the production record was achieved despite adverse conditions.

He described as phenomenal the increase in electric furnace capacity from 1,725,000 tons on Jan. 1, 1939, to 4,936,000 tons on July 1, 1943. The situation was further improved by the increased production of engineering alloy steels in open hearth furnaces, altho many open hearth shops have been making high quality alloy steel for many years, Philbrook said.

An outstanding development last year was the "metallurgical feat" which led to the successful production "in significant quantities of steel cartridge cases in various calibers from 20 mm. up to 155 mm.," he said.

Elect Graham President of Flexible Shaft

Chicago Flexible Shaft company, in a statement accompanying its annual report to stockholders yesterday, announced the election of B. A. Graham as president and general manager, succeeding H. C. Wright who will remain active in the business as chairman of the board and of the executive committee.

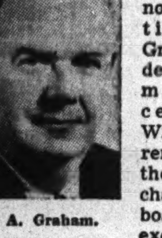

B. A. Graham.

Graham was previously vice president and assistant general manager. He joined the company's sales division in 1924, three years later became sales manager, and was advanced to the vice presidency in 1935.

Other Officers Elected.

Other new officers elected by the directors are J. W. Lynch, former second vice president, as senior vice president and general plant manager; E. K. Ploner, W. E. Cornelius, and J. J. Dahm, vice presidents, and H. C. Gwinn, treasurer. C. E. Timson, who resigned as board chairman and treasurer, was made chairman of the finance committee.

The company reported a net income of $1,155,237 for the year ended Dec. 24, compared with $1,141,505 in the preceding year. Per share earnings were $6.43 and $6.34.

The figures are those of the parent company. The combined profits of the Canadian and Australian subsidiaries amounted to $93,012, against $99,203 in the preceding year.

Sales Total Smaller.

The parent company's net sales totaled $10,036,078, compared with $11,658,510. Provision for federal taxes on income amounted to $1,072,500, against $1,067,500 in 1942.

Net earnings reported yesterday by corporations follow:

	1943.	1942.
Year Ended Dec. 31.		
Braz Tr L&P...	†$28,071,262	†$24,859,747
Consolidated Pap	1,222,048	1,063,509
Per share	1.63	1.42
Pittsburgh Steel.	1,734,222	2,488,074
Fiscal Year Ended Dec. 25.		
Chgo Flex Shaft...	1,155,237	1,141,505
Per share.........	6.43	6.34
Year Ended Dec. 21.		
Wolverine P Cem...	*38,910	42,833
Per share.........	...	.25
Quarter Ended Nov. 30.		
Murray C of Am	342,574	284,366
Per share	.36	.30

†Before deducting depreciation and amortization.
*Net loss.

INSURANCE FIRM ADDS 49 MILLION TO U.S. HOLDINGS

Massachusetts Mutual Life Insurance company increased its investment in government bonds by $49,190,000 in 1943, Bertrand J. Perry, president, reported yesterday. Admitted assets of the company increased $53,064,754 in 1943, to $863,401,147, a new high.

Total income, excluding policyholders' funds left with the company, was $95,137,111. Total benefit payments amounted to $43,874,651. Life insurance in force increased $62,886,583 to a total of $2,118,031,459, a new peak since 1931, and representing 543,159 policies. In addition there were in force at the end of the year 13,077 annuity contracts under which more than $3,750,000 was paid last year, and 23,780 contracts providing for future annual income payments of $13,428,000.

WLB Approves Firestone Incentive Pay Program

Washington, D. C., Feb. 5 (AP).—The war labor board today authorized the Firestone Tire and Rubber company to put into effect a group incentive plan covering about 2,700 workers at its Aviation Products division, Akron, O. It is based on the average efficiency of an agreed upon past four week period. A one per cent bonus will be paid for every two per cent of efficiency over the standard.

57,125 Days Saved! That's Worker Feat

BY PHILIP HAMPSON.

More than $880,000 saved for taxpayers. More than 57,125 eight hour workdays saved for war production. Such are the contributions made by the 18 winners of the Chicago Tribune War Workers' Award toward winning victory on the United States' production front in the year and a half the award has been established.

These estimates on the dollar and time savings accomplished by the award winners were based largely on one year of operation of individual contributions or, in some instances, on completed contracts.

Savings Sometimes Intangible.

Dollar savings do not include economies obtained thru reduction of the use of critical raw materials such as alloy steels and copper. In a few instances no dollar or time savings were apparent. In such case awards were made for unusual devotion to duty or other intangible contributions.

Much of the dollar saving may be described as potential because such a saving sometimes resulted from the elimination or reduction of causes for expenditures. For instance, a worker developed a way to reduce breakage in forging hammer piston rods. The average cost of such breakage was estimated at $3,000. This included the intangible item of lost production.

Independent Body Names Winners.

The award is symbolized by a diamond studded gold pin. Presentation is usually made by an officer of the army or navy. Selection of each winner from nominations received is made by an independent committee headed by Henry T. Heald, president of the Illinois Institute of Technology. Included are Maj. Lenox R. Lohr, president of the Museum of Science and Industry, and James L. Donnelly, executive vice president of the Illinois Manufacturers' association.

Army and navy officers have lauded the award for its stimulation of morale in war plants and for the recognition it gives workers whose efforts may lead others to emulate them.

List 18 Past Winners.

The 18 winners to date and the type of their achievements follow:

George Dabbert, Goss Printing Press company, machine improvement.

Kenneth Hope, Belden Manufacturing, faster production and saving in materials.

George J. Fantozzi, Buick Aviation Engine, assembly line short cut.

Philip Limardi, Illinois Central, ingenious switch improvement.

Nicholas E. Whitney, Elwood Ordnance, man of 200 ideas, invented machine.

Mrs. Hazel Rochel, Rock-Ola Manufacturing, promoted safety with improved production method.

Jack Hennessy, George D. Roper, invented machine.

N. J. Bardell, Mid-West Forging and Manufacturing, improved method.

Donald Cameron, Pullman-Standard Manufacturing, better method.

Thomas M. Lyons, Gallaher & Speck, Inc., unusual devotion to duty.

Anthony Minarik Jr., Mills Novelty, devised machine.

Richard Najarian, Zenith Radio, faster production.

Dwight Richards, Buda company, developed needed overseas rail cars.

Charles R. Hague, Hedstrom corporation, aided tank program.

Mrs. Vesta Stoudt, Green River Ordnance, improved bullet package.

Edward G. Kessler, Douglas Aircraft, speeded plane production.

Robert L. Wills, Pullman-Standard Car Manufacturing, speeded plane wing output.

Gustave E. Carlson, Kropp Forge, reduced forged piston rod breaks.

Nominations for the January award should be sent by Feb. 10 to the War Workers' Award Editor, CHICAGO TRIBUNE, Tribune Square, Chicago.

ALLIS PLANS BIG STOCK ISSUE TO PAY DEBENTURES

Allis-Chalmers Manufacturing company plans to issue 25 to 30 million dollars of cumulative preferred stock, it was disclosed yesterday. The shares are expected to be offered to common stock holders late in March.

Proceeds would be used to retire 15 million dollars of 4 per cent debentures and to provide funds for reconversion to peace time production. The debentures, due in 1952, are currently redeemable at 104.

The company's stock at present consists entirely of common, of which 1,776,092 no-par shares were recently outstanding. At its plants in West Allis, Wis.; La Porte, Ind.; Pittsburgh, Pa., and elsewhere the company normally produces tractors, farm equipment, heavy industrial machinery, and electrical and other equipment.

CANADA LIFTS HOG PRICES AS U. S. CUTS THEM

Large Slash in Pork Tonnage Expected.

BY ARNOLD ERICKSON.

While crop planners in this country are depressing the hog market and threatening a severe cut in pork tonnage, farmers of Canada are being paid prices higher than in 1943 and are promised further increases to encourage production, stock yards interests said yesterday.

A new contract for delivery of Canadian pork to England this year calls for payment of 75 cents a hundred pounds more than in 1943, whereas current payments to farmers in the United States are almost $2 a hundred pounds lower than last year. Washington directors of price plans have said they will insist on another cut of $1.25 by fall when support prices will be reduced that much.

Predict Production Loss.

Ill planned programs for the pork industry were blamed by trade leaders for the loss of almost 4 billion pounds of potential pork for 1944, now recognized as a critical food year. They estimated that the selling of sow herds this winter will mean a cut of more than 18 million pigs in the spring crop.

Altho the feed situation was partly to blame for the heavy liquidation of breeding herds, many farmers said they reduced their sow numbers largely because they expected further OPA price cutting. Preliminary estimates of the crop indicated a cut of 25 per cent instead of the 16 per cent reduction forecast by the department of agriculture in December.

Despite strong evidence that the American farmers are getting out of the hog raising business on a large scale, the plans calling for a reduction of the floor price to $12.50 have not been altered. Such a decline would bring the market $3.60 below the high point of 1943. Spokesmen for the office of price administration admit that such a reduction of the floor price may mean a cut in the ceiling price to $13.50.

Causes of Lower Prices.

Trade leaders said that American farmers are getting the lowest prices for hogs since the spring season of 1942, and attributed the depressed market to OPA price ceilings and tight restrictions on the sale of pork to civilians when markets were congested with more hogs than packers could handle.

Tighter restrictions, price ceilings, and heavy volume have brought monthly average prices down from $15.60 last March to $13.25 last month, the lowest in 23 months. A ceiling of $14.75 was clamped on live hogs last October. Large hog raisers last week warned that a further cut in the ceiling will bring even heavier liquidation of breeding herds.

Altho the congestion in the trade was severe last week, packers paid an average of $13.35 for the six-day supply, 5 cents more than in the preceding week. Cattle averaged 20 cents lower and lambs 10 cents higher.

TAX BILL AUTHORIZES DUTY FREE IMPORT OF LIGHTER NEWSPRINT

Washington, D. C., Feb. 5 (AP).—Duty-free importation of light weight newsprint, as long as newsprint consumption is limited by law or government regulation, is authorized by the new tax bill.

An amendment having this general purpose was adopted on the motion of Sen. Vandenberg [R., Mich.], senate-house conferees who completed the final version of the tax bill disclosed today. The provision reads:

"[1] Paper which is in rolls not less than 15 inches in width shall be deemed to be standard newsprint paper insofar as width of rolls is concerned; and

"[2] Paper which weighs not less than 30 pounds [with a 5 per centum manufacturing tolerance permitted] per ream of 500 sheets 24 by 36 inches shall be deemed to be standard newsprint paper insofar as minimum weight is concerned."

Doubts 100 Octane Gasoline Will Be Post-War Auto Fuel

The oil refining industry which is bending its efforts to increase the output of 100 octane gasoline for aircraft is skeptical of a widely held assumption that this grade of gasoline will become the super fuel of post-war automobiles.

"One hundred octane fuel is likely to be after the war, as now, a fuel for airplanes only," D. P. Barnard, associate director of research for the Standard Oil company [Indiana], said yesterday. "However, the fuel which will be available will be of more than adequate quality for the cars which will be available."

Economics Held Prohibitive.

Technical difficulties and the economics of producing gasoline for automobile use stand in the way of early widespread use of fuel of high octane quality by automotive engines, Barnard said, altho it is recognized that high octane gas in engines designed for its use produces more power from smaller motors with less fuel consumption. The anti-knock qualities of the high octane fuels permit greater engine compression.

"Actually, he asserted, "the octane number of gasoline generally for automobiles after the war is not likely to average more than three numbers higher than that of the pre-war product." This was 75 for regular grade and 80 for premium gas.

Many oil men doubt that the automobile industry will be able to turn out car engines suited for 100 octane fuel. In the first cars produced after the relaxation of war time restrictions on production, little change from 1942 models is expected.

The economies of producing aviation gasoline for war and automobile gasoline for peace time operation are vastly different, Barnard explained.

"The daily output of 100 octane gasoline is many times larger than it was before Pearl Harbor and it is still increasing," he said. "That has been achieved by building new equipment and adopting emergency techniques in refinery operation, whatever the cost."

Competition Is Factor.

Regarding peace time production, Barnard said:

"Competition makes it necessary to employ techniques that will produce as much gasoline of as good a quality as automobile engines can use, and no better, from the least amount of crude and at as low a cost as possible. Many of the practices employed to produce all the 100 octane needed for war planes are not economical enough for producing automobile gasoline.

"Prospects for sound progress rest less on utilization of the techniques which have built up the supply of aviation gasoline so quickly than on the efforts of petroleum chemists to find cheap ways of converting low octane materials into high octane. Out of some 6,000 possible hydrocarbon components of what is ordinarily known as gasoline, only a few are high in octane number."

Blame Illinois Law for Short Liquor Supply

A provision in the Illinois liquor laws which requires that whisky or gin made from any material other than pure grain alcohol be labeled imitation whisky or gin is one of the causes of growing liquor shortage in Chicago, Frank J. Brichacek, president of the Chicago Wholesale Liquor Dealers' association, said yesterday.

With all grain alcohol now being used for war and a few essential civilian purposes, the manufacture of whisky and gin has been stopped in this country. However, the two liquors are being made from sugar cane and other alcohols manufactured in Cuba, Mexico, and other foreign nations.

Fear Reflection on Brands.

The big distillers refuse to permit sale of their products with labels including the word "imitation" because they believe it will hurt their brand sales after the war. However, they are selling in other markets whiskies and gins made of cane sugar and other alcohols where the laws do not have the label requirement.

"Chemically speaking, ethyl alcohol is ethyl alcohol [commonly called grain alcohol] regardless of the product from which it is made," one dealer said. "Pure ethyl alcohol can be made from sugar, grapes, prunes, potatoes, and from many other starchy or sweet substances as well as from grain, and such alcohol is not in any sense an imitation product."

Aimed at Aiding Farmers.

One distiller's representative in Chicago said his company preferred to ship liquors used in blending with whisky and gin made from sugar cane liquors to New York or elsewhere where there are no restrictions.

It was said that the Illinois requirements on the labeling of "imitation" was put into the law at the behest of farm groups seeking to help the state's grain industry. Iowa and Nebraska were said to be the only other states having similar regulations.

JANUARY OUTPUT OF SYNTHETIC RUBBER CLIMBS

Washington, D. C., Feb. 5 (AP).—Synthetic rubber production in January totaled nearly 50,000 tons, compared with an average in the preceding three months of 41,000 tons, Bradley Dewey, rubber director, reported today.

Dewey said the increase should not influence civilians to relax tire conservation efforts, because military and civilian truck and bus requirements "for many months will eat up the monthly increase that will gradually bring production for the second half of the year to 75,000 tons a month."

People and Events

Andrew Duncan, managing director of the Cereal institute, will discuss food merchandising and advertising at a luncheon of the Chicago Federated Advertising club in the Hotel Sherman Thursday. The institute is composed of nine large breakfast food manufacturers.

Andrew Duncan.

Miss Kathryn Rickman, since last fall advertising coördinator of Marshall Field & Co.'s suburban stores, has been named advertising coördinator in charge of women's apparel and accessories.

Mrs. Hugh Miller of Columbus, Ind., has been elected a director of the United Electric Coal companies succeeding the late William G. Irwin, her uncle.

F. L. Holser, vice president of Interstate Aircraft and Engineering corporation, has been named manager of the De Kalb division.

TAXES, POSTAGE INCOME PLACED ABOVE 42 BILLION

Washington, D. C., Feb. 5 (AP).—An official estimate that the government's income from taxes and postage will amount to $42,239,200,000 a year with passage of the new tax bill was presented today in a conference committee report on that pending measure. The bill is expected to increase revenue by $2,315,200,000, or $600,000 less than had tentatively been calculated.

The estimates were made by the staff of the joint committee on internal revenue taxation, and were based on levels of income and business activity estimated foor the calendar year 1944. They do not take into consideration nonrecurring changes in revenue [such as payments of the unforgiven portion of the 1942 income tax], or those caused by the termination of governmental excise tax exemptions which are offset by changes in expenditure.

STOCK PRICES TURN HIGHER AS SELLING WANES

Rails, Specialties Lead Advance.

New York, Feb. 5 (AP).—After a week of the largest average declines since late November, the stock market today rallied under leadership of rails and specialties.

The revival seemed due more to the drying up of selling than to any real buying urge. Dealings were sluggish from the opening. Advances of fractions to a point or more were well distributed at the close, but losers were plentiful.

The Associated Press 60 stock average today was up 0.2 at 50.1, but on the week showed a net relapse of 0.5. Transfers of 310,240 shares were among the smallest since early October.

I. C. C. Report Aids Rails.

Rails today had the benefit of predictions of a rise of 50 to 100 per cent in transcontinental traffic as the Pacific war gains momentum. In addition, the interstate commerce commission summary of 11 months' net income for the railways in 1943 served as a bolstering influence.

Real Silk Hosiery and Omnibus corporation edged into new high ground for 1943-'44. In front were Santa Fe, Southern Pacific, Texas & Pacific, Morris & Essex, Pullman, Atlantic Coast Line, M-K-T preferred, United States Steel, General Motors, American Distilling, Park & Tilford, Shattuck, Dunhill International, and Gulf, Mobile & Ohio.

The exchange reported the average market price of the 1,490,445,442 shares of stock listed at the end of January was $32.47 against an average of $31.96 for 1,489,367,030 shares a month earlier.

RAIL BONDS ADVANCE.

New York, Feb. 5 (AP).—A sharp advance in low priced rail loans was the principal development in today's bond market. Corporate issues in other groups were irregular.

Various reorganization rails, including Missouri Pacific, Rock Island, Frisco, Seaboard Air Line, New Haven, and International Great Northern categories, moved up fractions to around 2 points in active dealing.

Bids were moderately higher for numerous bonds of New York Central, Southern Pacific, and certain other large systems.

Transactions totaled $8,281,000, compared with $7,798,300 last Saturday.

CHICAGO STOCKS STRONG.

Prices strengthened in quiet trading on the Chicago Stock exchange yesterday. Consumers company B, the volume leader, rose nearly a point to a new high mark. New peaks were recorded also for the company's "A" common and preferred. Chicago corporation and Commonwealth Edison were unchanged. Miller & Hart rose ⅛.

10 Outstanding Growth STOCKS

THREE rules for selecting attractive growth stocks, and a report on 10 growth issues where new products promise sales and earnings expansion, appear in the current UNITED Bulletin. If interested in Aviation, Radio, Television, Air Conditioning, new Chemicals, Light Metals—

Send for Bulletin CT-55 FREE!

UNITED BUSINESS SERVICE, 210 Newbury St. Boston 16, Mass.

WHEN to BUY and WHEN to SELL

The bulletin "MARKET ACTION & INVESTMENT OUTLOOK" is issued once a week. It does not give you a lot of "ifs, ands or buts", and reasons why such and such a stock is attractive or otherwise.

It tells you EXACTLY WHAT TO DO.

In order to prove to you that we have what you want, we will send you a copy FREE. Simply write for Bulletin M

Wetsel Market Bureau, Inc.
(Incorporated 1928)
EMPIRE STATE BUILDING, NEW YORK

WILL PURCHASE A METAL MANUFACTURING PLANT

Our client is interested in buying outright and retaining management of a going concern, meeting approximately the following requirements:

- 15,000 to 20,000 square feet, or more, on one floor.
- Railroad siding
- Gas welding equipment, and enamel baking oven, desirable, but not essential

Replies held in strictest confidence. Write Albert Frank-Guenther Law, Inc., Advertising One La Salle St., Chicago.

Engineering
IN YOUR SHOP OR OURS
TOOLS
PRODUCTS
MACHINES
PLASTICS
Staff of 107 Specialists
Barnes & Reinecke
CHICAGO
664 N. MICHIGAN - DELAWARE 1488

NEW BOOKLET TELLS HOW TO ARRANGE FINANCING
To Buy A Business

Read "Capital Sources"— a 9-minute outline of new and broader Commercial Credit Financing Services which make thousands or millions quickly available . . .

— to finance the purchase of other companies
— to make heavy tax or renegotiation payments
— to provide ample working capital after such payments
— to retire bonds, mortgages, preferred stock
— for any other sound business use

These services provide ready cash by releasing funds now tied up in inventory, fixed assets and accounts receivable (which we can purchase on a basis that limits your liability). Telephone, wire or write now for a copy of "Capital Sources."

WAbash 5544
Commercial Credit Corporation
309 W. JACKSON BOULEVARD
Chicago-6, Ill.

WANTED
LARGE BUILDING
Southwest Side—
Permanent Tenancy

Must have 50,000 square feet or more of first floor space for heavy machine shop. Located in vicinity of Cicero Avenue and Pershing Road. Switch track desirable. Give complete details in first letter. This is positively NOT a war plant. Tenancy will be permanent on long term lease if terms are satisfactory.

ADDRESS
E M 111, TRIBUNE

PRIVATE INDIVIDUAL HAS MONEY!

• To assist worthy business firms in Chicago and the Middle West in carrying their accounts receivable of $500 and up. Your customers are not notified. You do all collecting. Very reasonable rates, personal service and extreme flexibility. If application accepted, money advanced same day.

FRED V. BUXTON
COMMERCIAL BANKER
43 E. Ohio, Chicago SUPerior 5696

32 STOCKS
Likely to Increase
Postwar Dividends

Most of these outstanding peace stocks have been injured by war conditions that make dividend cuts essential. Under peace conditions the earnings and dividends of all of them should rise. We are sending this list of 32 promising stocks to new subscribers. You will also receive our recent "10-YEAR DIVIDEND HONOR ROLL (1934-1943)," a compilation of 300 N. Y. S. E. common stocks that have paid dividends regularly for the past decade. The amount paid each year by each stock is indicated. This "Dividend Honor Roll" will be very valuable to investors seeking consistent income and better-than-average safety. We will also send you "Twelve 1943 Laggards That Hold Promise for 1944" and "3 Stocks with Good Future" (average price $10).

Check Up Your Stocks

by using the monthly 48-page manual we supply to each subscriber. It indicates the investment quality of 1,600 listed stocks by giving to each of them one of eight different ratings. The manual also contains vital statistics obtainable by few investors.

Become a Wiser Investor For Only $1

Just return this "ad", with your address and $1 (check or money order), for this unusual Trial Offer: (a) next three issues of FINANCIAL WORLD, (b) 48-page manual of our individual ratings and vital data on 1,600 stocks, (c) "10-YEAR DIVIDEND HONOR ROLL", (d) "32 Stocks Likely To Increase Postwar Dividends", (e) "Good Opportunities Among 1943 Stock Laggards", (f) "Common Stock Program for $10,000", (g) "What Investors Can Do About Inflation", (h) "3 Stocks (average price $10) With Good Future". To obtain ALSO our valuable Investment Advice Privilege, remit $15 for annual subscription or $7.50 for six months. Add only 50 cents extra for "Junior Factograph Manual" of "100 PREMIER PEACE STOCKS." Don't fail to read in February 9th issue "How to Invest $3,000"—first of a series of investment programs for amounts of $10,000 or less.

The FINANCIAL WORLD
86-B Trinity Place New York 6

WHY PAY 6%
on your life insurance loan. Refinance with us. Our rates only 2%, 2½% and 3% per annum. Minimum loan $1,000.
MID-WEST INVESTMENT CO.
39 S. LaSalle St. Phone Central 1185
Loan Correspondents Wanted

GRAINS WEAKEN ON EXPECTATION OF CEILINGS CUTS

Futures Hold in Narrow Range of Prices.

Altho the office of price administration announced late Friday temporary price ceilings on oats and barley would remain in effect, its promise that prices soon would be reduced to or near parity weakened grain markets yesterday.

Futures on the Chicago Board of Trade held within narrow limits with oats closing ⅜ to ⅝ cent lower, May leading the decline. Rye was ⅛ to ⅜ cent lower. Wheat finished unchanged to ¼ cent lower and barley closed ⅛ cent lower to ¼ cent higher.

Current Price Above Parity.

The OPA in its formal notice regarding permanent price ceilings said: "The price administrator has been further directed to prepare as rapidly as reasonably possible a revision of such regulations which will establish maximum prices on oats, barley, and grain sorghums that will reflect parity." The average price paid farmers for oats on Jan. 15 was 77½ cents and parity was calculated at 67.4 cents a bushel. The maximum established for cash No. 3 white oats on the Chicago Board of Trade is 80½ cents.

A forecast for a severe cold wave with temperatures of near zero expected in parts of the southwest caused apprehension as to the possible effect on the winter wheat crop. A large part of the crop in Kansas and Nebraska was reported well protected by snow.

Rye Most Active Grain.

Outside speculative interest in the grain markets has been relatively small except in rye. Sales of rye futures in the last few weeks have been about 66 per cent of the total trading in all grains. Rye is so far below parity that its fluctuations provide a better speculative medium than wheat or oats, which are selling close to ceiling prices, brokers said.

There was no evidence of operations by mills or cash interests in the wheat market, but cash wheat was reported in excellent demand with much of the spring wheat moving in the northwest being sold for deferred shipment. This results in comparatively little open market trading.

MARKET AVERAGES

[Saturday, Feb. 5, 1944.]

NEW YORK STOCKS.

TRIBUNE AVERAGES.

	25 ind.	25 rails.	50 stks.
High	159.69	27.64	93.66
Low	159.12	27.37	93.25
Close	159.47	27.58	93.52
Net change	+0.14	+0.25	+0.19

ASSOCIATED PRESS AVERAGES.

	30 ind.	15 rails.	15 util.	60 stks.
Net change	+0.1	+0.3	....	+0.2
Saturday	69.7	25.0	35.3	50.1
1943-'44 high	74.6	27.4	36.8	53.3
1943-'44 low	60.2	18.3	27.1	41.7

Trading figures on Feb. 5: Advances, 281; declines, 175; unchanged, 184. Total issues traded, 640. New 1943-'44 highs, 11; lows, none.

DOW-JONES AVERAGES.

	30 ind.	20 rails.	15 util.	65 stks.
Opening	135.05	35.91	22.27	47.71
High	135.34	36.16	22.38	47.87
Low	134.85	35.90	22.24	47.64
Close	135.12	36.10	22.32	47.79
Net change	+0.08	+0.30	+0.05	+0.13

Transactions in stocks used in Dow-Jones averages: Industrials, 18,700; railroads, 18,480; utilities, 22,800. Total, 59,980.

NEW YORK BONDS.

[Compiled by the Associated Press.]

	20 rails.	10 ind.	10 util.	10 for.
Net change	+0.2	+0.1	+0.1	—0.1
Saturday	83.7	105.3	105.5	63.5
1943-'44 high	84.1	115.8	105.5	64.1
1943-'44 low	64.6	103.8	98.0	53.3

Ten low yield bonds: Saturday, 114.5; 1943-'44 high, 116.1; 1943-'44 low, 112.6.

NEW YORK WEEKLY STOCKS.

DOW-JONES CLOSING AVERAGES.

	High.	Low.	Close.	Net chge.
Industrials	137.45	135.04	135.12	—2.03
Railroads	36.80	35.80	36.10	+0.02
Utilities	22.63	22.27	22.32	—0.23
65 stocks	48.52	47.66	47.79	—0.51

20 MOST ACTIVE STOCKS

Traded during week ended Feb. 5, 1944.

Sales.		High.	Low.	Close.	Net chge.
84,700	Eng Pub Svc	12⅛	10⅞	11⅝+	⅝
71,400	Int Tel & Tel	14⅛	13	13⅝—	⅛
63,000	Rust I&St	21⅝	17	20⅝+	4
61,400	Gulf Mob&O	10	8¼	9⅝+	1
54,600	MoKasTex p	11	9⅝	10⅞+	1⅛
53,100	DelLack&W	8¼	7¼	8 +	⅛
50,400	Param Pict	24½	23½	23⅞+	⅝
49,000	Unit Gas&I	2½	2⅜	2½+	⅛
46,600	USReal&Imp	2⅜	1	1¼—	1⅛
46,300	Radio	10⅛	9⅜	9½—	¼
44,200	Dunhill Int	12½	9⅜	11⅛+	1⅝
43,400	South Pac	28¼	26½	27⅛—	¾
40,800	Omnibus	10⅞	9½	10⅜+	⅝
38,800	Pullman	40⅞	39	40⅜+	1¼
36,400	United Corp	1⅜	1⅛	1⅛—	⅛
35,600	Tw Cent Fox	22⅝	21⅜	21⅞—	¼
34,500	Atl Cst Line	31½	28⅝	31 +	1⅞
31,900	Gen Electric	36⅜	35⅛	35¼—	1⅛
31,900	N Y Central	17½	16⅛	16⅞—	⅛
31,790	Morris & E	26⅜	24	25 —	⅛

OTHER GRAIN MARKETS

May Wheat.

	Open.	High.	Low.	Close.	Prev. close.
Kas City	1.61⅛	1.61½	1.61	1.61	1.61½
Mnpls.	1.60⅝	1.61⅜	1.60⅝	1.61	1.61

July Wheat.

	Open.	High.	Low.	Close.	Prev. close.
Kas City	1.59⅜	1.59⅜	1.59⅜	1.59⅜	1.59⅜
Mnpls.	1.59	1.59⅜	1.59	1.59¼	1.59⅛

September Wheat.

	Open.	High.	Low.	Close.	Prev. close.
Kas City	1.59⅛	1.59¼	1.59	1.59	1.59¼
Mnpls.	1.58	1.58⅜	1.58	1.58¼	1.58⅛

May Oats.

	Open.	High.	Low.	Close.	Prev. close.
Mnpls.	....	....	....	.79	.76⅝

May Rye.

	Open.	High.	Low.	Close.	Prev. close.
Mnpls.	1.22⅞	1.23⅛	1.22⅜	1.22⅜	1.23
Wnpg.	1.28⅜	1.28⅞	1.28¼	1.28⅜	1.28⅞

HAY MARKET.

Timothy—No. 1 or light clover or alfalfa mixed, $26.00@28.00; No. 2, $23.00@25.00; No. 1 and top No. 2 clover, $31.00@33.00; alfalfa, $37.00@41.00; straw, $16.00@17.00 per ton in carlots.

Horse Sense Answers

1. Ellis Island. 2. Wall street [industrial magnate]. 3. Jacob and Esau [Genesis, ch. 25]. 4. Lake Superior. 5. Abigail [I. Samuel, ch. 25].
6. [a] Jilted lover—Bleeding heart.
[b] St. George—Snapdragon.
[c] Boys in winter—Snowball.
[d] Rooster's pride—Cockscomb.
[e] Musical instrument—Bluebell.

NEW YORK STOCKS

Saturday, Feb. 5, 1944.

Shares sold today 310,240
Year ago 580,350
Sales 1944 to date 21,443,930
Sales 1943 to date 22,168,612

Following is a complete list of issues traded:

*Ex dividend. xr—Ex rights. a—Also extra or extras. d—Cash or stock. e—Declared or paid so far this year. f—Payable in stock. g—Paid last year. h—Payable in Canadian funds. k—Accumulated dividends paid or declared this year.

Rates of dividends in the foregoing table are annual disbursements based on the last quarterly or semi-annual declaration. Unless otherwise noted, special or extra dividends are not included.

Sales to 11 a. m., 99,400; total sales, 310,240 shares.

PHILADELPHIA, Pa., Feb. 5 [Special].—Odd lot purchases by customers on Feb. 4 were 82,660 shares; sales 72,010, including 1,697 shares sold short.

NEW YORK BONDS

Saturday, Feb. 5, 1944.

Following is a selected list of issues traded:

DOMESTIC BONDS.

N. Y. CITY BONDS.

FOREIGN.

*Ex dividend. ww—With warrants. xw—Without warrants. xin—Ex interest. ct—Certificates.

NEW YORK CURB

Following is a selected list of issues traded:

DOMESTIC BONDS.

*Ex dividend. ur—Under rule. ww—With warrants. w—Warrants. xin—Ex interest.

BANK STOCKS

[Nominal quotations.]

CHICAGO.

	Bid.	Ask.
*American National	175	185
Central National [par $10]	20	22
*Chicago City [par $50]	120	125
Chicago Title and Trust	148	153
City National	151	156
*Continental Illinois [par 33⅓]	89¼	91¾
District National [par $20]	25	28
Drovers National	140	148
*First National	221	226
Halsted National	220	228
Harris Trust and Savings	375	385
Industrial National [par $20]	32	34
Lakeview Trust	325	350
*Lake Shore National [par $50]	80	87
La Salle National [par $50]	85	90
Live Stock National [par $20]	44	47
Madison-Crawford National	205	210
Main State	155	175
Mercantile National	155	165
Merchandise National	295	310
Merchants National	150	160
Mid-City National	140	150
Mutual National	150	165
*National Boulevard	200	....
National Security	150	160
Northern Trust	595	610
*Pioneer Trust and Savings	150	....
Sears CommunityState [par $25]	45	49
South Chicago Sav [par $62.50]	68	73
South East National	180	190
South Shore National	160	167
Terminal National [par $20]	30	32
*Upper Avenue Nat [par $50]	80	85
*Uptown National [par $25]	51	54

NEW YORK.

	—Yesterday—		—Feb. 4—	
Bankers Trust	48	50¼	48	50¼
Bank of Manhat	21⅝	22⅝	21⅝	22⅝
Central Hanover	96½	100	96½	100
Chase	36¼	38¼	36⅛	38¼
Chemical	47½	49⅜	47	49¼
First National	1495	1535	1495	1535
Guaranty	304	312	304	312
Irving	14⅞	15⅞	14⅞	15⅞
Manufacturers T	47⅜	49⅞	47⅞	49⅞
National City	33⅝	35⅝	33⅝	35⅝
New York Trust	88⅜	92⅜	88½	92½

OTHER BANKS.

Bank of Amer.	46¼	48¼	46¼	48¼
First Ntl Boston	47	49	47	49

*New stock.

BS—

FOREIGN EXCHANGE

[Quoted in American cents.]

	Feb. 5.	Feb. 4.	Yr. ago.
†‡London	404.00	404.00	404.00
Canada	89.75	89.75	90.00
†Do	90.91	90.91	90.91
Argentina	25.25	25.20	23.60
†Do	29.77	29.77	29.77
*Brazil	5.20	5.20	5.20
India	30.35	30.35	30.35
[illegible]	[illegible]	[illegible]	3.75
[illegible]	[illegible]	[illegible]	20.67

[illegible] banks buy at 403c [illegible] selling price.

BOARD OF TRADE GRAIN FUTURES

[Prices Feb. 5, 1944, in dollars per bushel.]

Wheat.

	Open.	High.	Low.	Close.	Prev. close.	Year ago.	Season's range High.	Season's range Low.
May	1.70	1.70⅜	1.70⅜	1.70⅜-1.70½	1.70⅝	1.40¼	1.73⅝	1.46¼
July	1.68⅛	1.68⅛	1.67⅝	1.67⅞	1.67¾-1.67⅞	1.39⅝	1.71½	1.44⅝
Sept.	1.66⅝	1.67	1.66⅝	1.66¾	1.66¾	1.40⅝	1.71⅜	1.55⅝
Dec.	1.66⅝	1.67⅛	1.66⅝	1.66⅞	1.66⅞	....	1.71⅝	1.66⅝

Oats.

	Open.	High.	Low.	Close.	Prev. close.	Year ago.	Season's range High.	Season's range Low.
May	.80¼-.80⅛	.80¼	.79⅞	.79⅞	.80⅛	.58⅜	.81⅛	.67⅛
July	.77¼	.77½	.77¼	.77⅜	.77⅜	.57⅛	.80¼	.67⅝
Sept.	.75¼	.75½	.75	.75	.75½	.57⅜	.78½	.70

Rye.

	Open.	High.	Low.	Close.	Prev. close.	Year ago.	Season's range High.	Season's range Low.
May	1.29¼-1.29⅛	1.29½	1.28⅜	1.29¼-1.29⅜	1.29⅜-1.29½	.80⅜	1.34⅞	1.00⅛
July	1.28⅛	1.28¼	1.27⅜	1.28⅛	1.28⅜-1.28½	.83	1.34⅝	1.03½
Sept.	1.26⅜-1.16⅞	1.27¼	1.26⅝	1.26⅞	1.27¼	.85	1.34	1.12⅝
Dec.	1.27⅛-1.27	1.27⅝	1.26⅛	1.27¼	1.27⅛	.87⅞	1.30¼	1.26⅝

Feed Barley.

	Open.	High.	Low.	Close.	Prev. close.	Year ago.	Season's range High.	Season's range Low.
May	1.22	1.22½	1.22	1.22	1.22½	....	1.26½	1.13⅝
July	1.20	1.20¼	1.20	1.20¼	1.20⅜	....	1.25⅜	1.12⅜
Sept.	....	....	....	1.18⅛	1.17⅞	....	1.25¼	1.17½

CASH GRAIN PRICES

Estimated receipts of cash grain at Chicago Saturday: Wheat, 36 cars; corn, 227; oats, 15; rye, 1; barley, 32; soybeans, 6. Range of cash grain prices per bushel in leading markets:

WHEAT.

No.	Chicago.	Kansas City.	St. Louis.
2 hd.	....	1.62@1.69	....

	Duluth.	Winnipeg.	Minneapolis.
1 d.n.	1.63⅞@64⅞	....	1.63⅞@64⅞

CORN.

	Chicago.	Peoria.	Kansas City.
4 yel.	....	1.10	1.07 +12¾
5 yel.	....	1.05¼	....
S grd.	....	.94¼@89¼	....

OATS.

	Chicago.	Kansas City	Minneapolis.
2 wh.	....	.85 @87	.79 @80½

RYE AND FLAX.

	Rye.	Flax.
Minneapolis	1.23⅜@1.26⅜	3.05
Duluth	1.21⅜@1.22⅜	3.05

BARLEY.

	Malting.	Feed.
Chicago	1.25@1.44½	1.18@1.22½
Milwaukee	1.25@1.44½	1.18@1.22½
Minneapolis	1.18@1.38	1.09@1.16

BOARD OF TRADE SALES.

[On Feb. 4, 1944, in thousands of bushels.]

	May.	July.	Sept.	*Total.
Wheat	797	780	990	3,008
Oats	458	218	156	832
Rye	4,838	2,332	1,042	8,462
Barley	5	......	......	5

Grand total 12,307

*Includes 441,000 bu December wheat and 250,000 bu rye.

Open Grain Trades.

	May.	July.	Sept.	*Total.
Wheat	14,197	8,343	10,406	34,557
Oats	5,347	4,265	3,046	12,658
Rye	20,618	14,602	10,055	46,701
Barley	871	345	101	1,317

Grand total 95,233

*Includes 1,611,000 bu December wheat and 2,426,000 bu rye.

DIVIDENDS DECLARED

Stock, rate, period—	Payable.	Stock of record.
Consol Laundries, 15c	Mar 1	Feb 15
LSupDistP 5% p, $1.25 q	Mar 1	Feb 15
MuskegonMotSup A, 50c q	Mar 1	Feb 15
1900 Corp A, 50c q	Feb 15	Feb 14
Do B, 12½c q	Feb 15	Feb 14
W A Sheaffer Pen, 50c q	Feb 25	Feb 15
Do, 25c extra	Feb 25	Feb 15
Un Aircraft Prod, 25c q	Mar 15	Feb 28
Westinghouse Air Br, 25c	Mar 15	Feb 15

q—Quarterly. p—Preferred.

REAL ESTATE
• SECURITIES •
ALL ISSUES BOUGHT AND SOLD
CASWELL & CO.
120 S. La Salle St. Cen. 5690

SACRIFICING Superfine quality GIANT SIZE ALBUMS
Made for U. S. Army Air Force
26x26 inches; heavy black leather grain cover, reinforced corners; 100 black loose-leaf pages, cloth-hinged for extra strength; 3 adjustable ledger-type metal binding posts. Wt., 25 lbs.
A $50.00 Value While they last .... $15.00 Each
Junior Size Album, Same quality, 9¾x10½ .... $5.00 Each
F. O. B. N. Y.
SAMUEL L. UNGER
3 East 14th St., New York City 3, N. Y.

Radio Copy Writer Wants Job
Woman, age 38. 10 years' agency and radio station experience. A versatile creator of commercial copy that really sells. Can handle big volume and get it out on time. $75 week to start. Chicago, preferably.
ADDRESS E M 106, TRIBUNE

Commodities

COTTON FUTURES.

New York Cotton Exchange.

[Cents per pound.]

	Open.	High.	Low.	Close.	Prev. close.
March	20.37	20.38	20.30	20.35	20.37
May	20.00	20.04	19.91	20.02	20.02
July	19.61	19.64	19.57	19.61	19.64
October	19.13	19.18	19.12	19.14	19.15

New Orleans Cotton Exchange.

	Open.	High.	Low.	Close.	Prev. close.
March	20.48	20.52	20.46	20.52	20.50
May	20.18	20.21	20.14	20.20	20.19
July	19.78	19.81	19.75	19.80	19.79
October	19.18	19.22	19.15	19.19	19.20

Chicago Board of Trade.

	Open.	High.	Low.	Close.	Prev. close.
May	20.15	20.22	20.14	20.21	20.20
July	19.73	19.79	19.73	19.79	19.80

The average price of 15-16 inch middling cotton at 10 designated southern spot markets yesterday was 20.63. Cash cotton at New York closed at 21.12, nominal.

CHICAGO CASH MARKETS.

BUTTER—Firm at OPA ceilings; receipts, 269,175 lbs. Basic price, 93 score, 41½c; 92 score, 41c.

EGGS—Easy; receipts, 15,878. Receiver's prices, special, 36½@37c; extras, 35½@36c; current receipts, 33½c per doz.

POULTRY—Nominal. Live hens, 24c per lb; fryers, broilers, and springs, 27½c; roosters, 20c; ducks, 25c; geese, 25c. Turkeys, hens, and toms, 30½@35c.

POTATOES—Unsettled; receipts, 80 cars; on team track, 169 cars. Carlots [per 100 lbs]: Idaho, $2.75@3.40; Colorado, $3.42; Minnesota, North Dakota, $1.95@2.25; new Florida, 50 lb sack, $2.75@3.10.

NEW YORK FUTURES.

WOOL TOPS—Closed 0.1c lower to 0.1c higher. July, $1.149; October, $1.117; December, $1.091 per lb; sales, 75,000 lbs.

GREASE WOOL—Closed unchanged. December, 85c per lb; sales, 6,000 lbs.

COMMODITY INDEX.

The Associated Press weighted wholesale price index of 35 commodities yesterday was 106.73; Friday, 106.79; week ago, 106.64; month ago, 106.11; year ago, 104.72. [1926 average equals 100.] The Dow-Jones commodity futures index closed at 96.76, down 0.09.

CHICAGO STOCKS

Saturday, Feb. 5, 1944.

Shares sold today 8,000
Year ago 18,000
Sales 1944 to date 671,000
Sales 1943 to date 868,000

Odd lot transactions are omitted from the following list:

*Ex dividend. g—Paid last year. a—Also extra or extras. e—Declared or paid so far this year. k—Accumulated dividends paid or declared this year.

U. S. TREASURY BONDS

ASSEMBLY WORK WANTED
Well established and well rated medium sized manufacturer with two assembly lines, thirty to fifty girls, good supervision, desires assembly work in Radar and Electronic work or sub-assemblies of various items. If you need help, write immediately and prompt attention will be given.
ADDRESS E M 105, TRIBUNE

HIGH GRADE LARGE INVESTMENT
Pays 12% Net
2 story concrete bldg., 80,000 sq. ft. Corner location; close in. Leased to highly responsible food prod. concerns for term of years. Bldg. in excel. condition. Unusual opportunity.
ADDRESS E M 109, TRIBUNE

TERMS OF SUBSCRIPTION OF THE TRIBUNE.

Order for mail subscription must be accompanied by remittance to cover.

Rates in Illinois [outside Chicago], Indiana, Iowa, Michigan, and Wisconsin:

Daily, without Sunday, one year, $5.00; six months, $2.50; three months, $1.25; two months, $1.00; one month, 50 cents.

Daily, with Sunday, one year, $12.50; six months, $6.25; three months, $3.15.

Sunday only, one year, $7.50; one month $1.00.

Rates of subscription in postal zones 3 and 4 [measured from Chicago], outside of Illinois, Iowa, Michigan, and Wisconsin:

Daily, without Sunday, one year, $7.50; one month, $1.00.

Daily and Sunday, one year, $15.00; one month, $3.00.

Rates of subscription to zones 5, 6, 7, and 8 [measured from Chicago], Canada and Mexico:

Daily, without Sunday, per year, $12.00; one month, $1.50.

Sunday only, one year, $7.50; one month, $1.00.

Daily and Sunday, one year, $19.50; one month, $2.50.

Foreign: Daily Tribune only, $25.00 per year; with Sunday, $42.00 per year.

Give postoffice address in full, including county and state. Remit in express money order, draft or in registered letter at our risk to The Tribune company, publishers, Tribune Square, Chicago.

We cannot be responsible for currency sent thru the mail.

Persons wishing to take The Tribune by carrier may order it by postal card or telephone Superior 0100. When delivery is irregular make complaint.

All unsolicited manuscripts, articles, letters and pictures sent to The Tribune are sent at the owner's risk, and The Tribune company expressly repudiates any liability or responsibility for their safe custody or return.

MEMBER OF THE ASSOCIATED PRESS.

The Associated Press is expressly entitled to the use for publication of all news dispatches credited to it or not otherwise credited to this paper, and also to the local news published herein. All rights of republication of special dispatches herein are also reserved.

LIVE STOCK STATISTICS

AVERAGE PRICES AT CHICAGO.

	Cattle.	Hogs.	Sheep.	Lambs.
Last week	$14.90	$13.35	$7.75	$15.75
Prev week	15.10	13.20	7.75	15.65
1942	15.25	13.25	9.35	16.00
1941	12.60	12.30	5.85	12.10

Receipts.

	Cattle.	Calves.	Hogs.	Sheep.
Est yesterday	300	......	7,500	2,000
Last week	43,106	4,010	157,793	36,229
Prev week	52,465	4,026	150,682	39,758
Year ago	40,168	3,525	116,372	35,615

Shipments.

	Cattle.	Calves.	Hogs.	Sheep.
Est yesterday	100	......	200	......
Last week	16,798	553	15,337	9,383
Prev week	18,611	624	12,606	7,448
Year ago	16,220	935	25,606	5,784

*RECEIPTS AT TWENTY MARKETS.

	Cattle.	Hogs.	Sheep.
Last week	235,000	811,000	241,000
Prev week	267,000	861,000	287,000
Year ago	209,000	473,000	267,000
'43 to date	1,305,000	4,353,000	1,445,000
Year ago	1,132,000	2,881,000	1,515,000

All receipts include packer directs.

Tomorrow's Chicago receipts are estimated at 18,000 cattle, 40,000 hogs, and 10,000 sheep, compared with 14,529, 42,742, and 14,525 last Monday, and 15,849, 23,394, and 8,771 a year ago. This week's receipts are estimated at 50,000 cattle, 158,000 hogs, and 41,000 sheep, compared with 41,981, 123,489, and 39,708 a year ago.

EXECUTIVE AVAILABLE
Graduate Electrical Engineer with 8 yrs. experience as Sales Engineer for leading Elect. Mfr., 7 yrs. in advertising, mechanical and elect. development engineering and general sales is available for sales management position. Versatility, organizing ability and public speaking promoted leadership in sales. References will prove capability. Age 36. State position offered.
ADDRESS E M 101, TRIBUNE

AVAILABLE
Executive with Administrative Financial and Accounting experience. Adaptable and fully qualified to assume any administrative post and get results! Over draft age. Can travel or locate elsewhere. Minimum salary $5,200.
ADDRESS E G 72, TRIBUNE

SALESMAN
Large national corporation requires services of salesman thoroughly experienced and acquainted with the wholesale grocery trade. Permanent position with opportunity for advancement. Must be above draft age or draft exempt. Furnish complete information—age, experience, salary desired. All replies will be considered strictly confidential.
ADDRESS E M 122, TRIBUNE

THE SORT OF JOB I'D WANT MYSELF . . .
Nationally known industrial publishers have an opening in Chicago for salesminded fellow selling a specialized promotion service to national manufacturers. Employed on salary with attractive bonus. Write essential details in confidence for personal interview week of February 7.
ADDRESS E M 103, TRIBUNE

WANTED RESEARCH ENGINEER
Large industrial plant desires services of engineer capable of heading up post-war research department to investigate and develop products which can be manufactured for post-war markets—particularly iron, steel and cast iron products. Plant has extensive facilities for large work—manufacture, fabrication, and assembly. Applicant should have some sales and cost experience. Give brief but complete details about education, experience, draft status, and general qualifications to determine advisability of personal interview.
ADDRESS E M 131, TRIBUNE

SALESMAN
EXECUTIVE TYPE
who is interested in permanence of connection as well as in attractive earnings; for a Chicago or an Ohio territory; legal, economic and labor services; salary during period of thorough training, thereafter drawing account against new and renewal commissions. Apply in writing only.
BUREAU OF NATIONAL AFFAIRS, INC.
104 So. Michigan Ave., Chicago 3, Ill.

ALUMINUM CASTINGS SALESMAN WANTED
Middlewestern aluminum foundry, with large capacity, has opening for man to sell permanent mold aluminum castings to industrial users in Chicago and adjacent territory. Engineering background or similar sales experience essential. Salary and commission basis. Please give full particulars, in first letter (confidential). Our organization knows of this advertisement.
ADDRESS E M 99, TRIBUNE

NATIONAL INVESTMENT FIRM
Underwriter and NYSE member plans Chicago expansion and offers several established securities men opportunity for increased earnings via new issues and daily brokerage business. Opportunity for a group of men to continue association together. Apply by letter to Doremus & Company, Adv. Agency, 208 S. La Salle St.

WANTED
ARMATURE PLANT MANAGER
to handle crew of 150 or more for one of the largest and oldest concerns in Chicago producing automotive armatures and generators for replacement; engineering background, either theoretical or practical experience, required; must be able to make decisions; now doing war and essential civilian work, but are planning for post war operations; salary and bonus very attractive. Give experience in detail.
Address E M 79, Tribune

WORKS MANAGER
to handle several Chicago plants large national mfrs. precision equipment now heavily loaded war products. Tremendous post-war business. Prefer keen aggressive young man not over 45 with full knowledge all operations machine shop and assembly. Give full part. past exp. and personal data as well as sal. last earned. Position will pay minimum starting $10,000 or over to right man. Our people know of this ad.
ADDRESS E M 97, TRIBUNE

TREASURER-COMPTROLLER
LARGE NATIONAL MANUFACTURER
Wants Treasurer-Comptroller. Prefer CPA ranking with practical knowledge mfg. operations, costs, systems, taxes, budgets, etc. Heavily engaged war work. Postwar business unlimited. Unexcelled opportunity for young aggressive man age 35-45 with right background and determination. State full particulars business and personal. Also salary last earned. Our executives know of this ad.
ADDRESS E M 90, TRIBUNE

ANALYSIS MAN
National market research company has exceptional opening for a man with analytical ability. Unusual opportunity for development and substantial salary. Permanent position with definite assurance of post-war future. Please give complete details of your educational background, experience, age, religion, and draft status for a personal interview.
ADDRESS E M 107, TRIBUNE

PRODUCT DESIGNER
National merchandising organization has opening in development laboratory for product designer. Excellent post-war opportunity. Write, giving age, experience and salary. Replies confidential.
ADDRESS E M 108, TRIBUNE

UNUSUAL OPPORTUNITY
Permanent, interesting position with company of undisputed leadership. Midwest representative promoted to headquarters, we seek a man to replace him. Experience in selling a top quality line to department stores, in dealing with top executives and buyers and in handling sound sales promotion. Salary and expenses. Age not over 45. Send full resume to P. O. Box 3413, Merchandise Mart, Chicago, Ill.

COLLECTION MANAGER
Experienced, with executive ability, in charge of installment collection department of well established real estate and building organization—now engaged in aiding the war effort. Splendid post-war opportunity for the right man. Attractive salary. State experience, salary expected and draft status.
ADDRESS E M 130, TRIBUNE

Opportunity for EXECUTIVE RESEARCH CHEMIST
Attractive position in large national organization open to qualified chemist. Practical experience essential in application of resins on paper and cloth. Ample starting salary with excellent future for forceful man with initiative who can direct staff. Reply in detail and strict confidence.
ADDRESS E M 133, TRIBUNE

advertising copywriter
advertising agency seeks a young man now creating successful magazine copy who would like to tackle the job of organizing, developing and directing a copy department for a growing organization. Write in confidence, stating present earnings and enclosing samples of recent work.
ADDRESS E M 121, TRIBUNE

JEWELRY, DIAMONDS, OLD GOLD, ETC.

THE U. S. LOAN BANK SIXTH FLOOR 10 N. Clark-st.

PAWNBROKERS LICENSE NO. 1.

55 Yrs. in the Heart of Loop Largest Assortment of Diamonds and Jewelry in Chicago

OUT OF PAWN BARGAINS at far less than their original cost

Any article submitted for appraisal before purchase. Liberal Trade Allowance Made on Any Type Jewelry

SUITABLE TERMS CAN BE ARRANGED

OPEN MONDAY UNTIL 9 P. M.

Diamond Rings

4.87 KT. DIAMOND. Blue-white color; finest American cut; brilliancy plus. White gold, latest type ring. SPECIALLY PRICED....$525.00

2.96 KT. DIAMOND. Sparkling brilliancy. Smartly fashioned platinum ring set with 6 large blue-white diamonds. SPECIALLY PRICED....$350.00

2.11 KT. DIAMOND. Exceedingly brilliant, set in yellow gold ring. SPECIALLY PRICED....$225.00

1.78 KT. DIAMOND. Blue-white color, individually set in most attractive yellow gold ring. SPECIALLY PRICED....$175.00

1.47 KT. DIAMOND. Blue-white color, effectively set with 6 large blue-white diamonds, white gold ring. SPECIALLY PRICED....$165.00

1.32 KT. DIAMOND. Blue-white color, exceptionally brilliant. Mounted in exclusively designed white gold ring with 2 large blue-white diamonds. SPECIALLY PRICED....$150.00

1.11 KT. DIAMOND. Exceptionally brilliant. Set with 6 large blue-white diamonds—latest type yellow gold ring. SPECIALLY PRICED....$115.00

1 KT. DIAMOND. Exceptionally brilliant. Individually set in newest style yellow gold ring. SPECIALLY PRICED....$95.00

78/100 KT. DIAMOND. Smart and individually set in yellow gold ring. SPECIALLY PRICED....$85.00

60/100 KT. DIAMOND. Unusually styled vividly brilliant. Mounted with 2 large blue-white diamonds. SPECIALLY PRICED....$75.00

De Luxe Diamond Rings

7.31 KT. DIAMOND. Finest American cut. 100% Perfect brilliancy, attractive platinum ring set with 6 large blue-white diamonds. SPECIALLY PRICED....$3,500.00

4.73 KT. DIAMOND. 100% Perfect, free from flaws and imperfections, brilliancy plus, stylishly mounted platinum ring with 4 large blue-white diamonds. SPECIALLY PRICED....$2,500.00

2.87 KT. DIAMOND. Fine color. Attractively mounted with 2 marquise shape diamonds 2 large blue-white diamonds in platinum ring. SPECIALLY PRICED....$950.00

1.79 KT. DIAMOND (perfect). Sparkling brilliancy and luster. Beautifully mounted in platinum ring with 2 large Blue-white diamonds. SPECIALLY PRICED....$675.00

1.65 KT. DIAMOND (perfect). Rare brilliancy, set with 6 large Blue-white diamonds in smartly fashioned platinum ring. SPECIALLY PRICED....$550.00

1.34 KT. DIAMOND (perfect). Marvelous brilliancy. Newly designed platinum ring set with 4 large Blue-white diamonds. SPECIALLY PRICED....$450.00

1.22 KT. DIAMOND. Blue-white color, strictly modern white gold ring set with 6 large blue-white diamonds. SPECIALLY PRICED....$350.00

1 KT. DIAMOND. Blue-white color, gorgeously mounted with 2 large Blue-white diamonds, yellow gold ring. SPECIALLY PRICED....$200.00

Fancy Cut Diamonds

12.90 KT. SQUARE CUT DIAMOND, full faceted cutting giving 100% perfect brilliancy; exclusively mounted in platinum ring with 6 large Blue-white square cut diamonds. SPECIALLY PRICED....$4,500.00

6.21 KT. MARQUISE SHAPE DIAMOND (perfect). Flawless; finest cut correct long shape. Platinum ring. SPECIALLY PRICED....$2,500.00

4.71 KT. EMERALD CUT DIAMOND. Radiant brilliancy; long, slender shape. Mounted beautifully in platinum ring with 2 large Blue-white baguette diamonds. SPECIALLY PRICED....$1,500.00

2.60 KT. MARQUISE SHAPE DIAMOND. Gorgeous fiery luster; long, slender shape. Set in smartly fashioned platinum ring. SPECIALLY PRICED....$675.00

1.79 KT. EMERALD CUT DIAMOND (perfect). Flawless; maximum brilliance. Attractively set in platinum ring with 2 large Blue-white baguette diamonds. SPECIALLY PRICED....$550.00

1.25 KT. EMERALD CUT DIAMOND. Blue-white color, sparkling brilliancy, hand crafted platinum ring with 2 large Blue-white baguette diamonds. SPECIALLY PRICED....$300.00

Valentine Specials

DIAMOND BROOCH. Heart shape, very unusual, smartly set with large genuine ruby center and 93 large Blue-white diamonds, wt. abt. 20 Kt.; diamonds set in platinum, yellow gold back. SPECIALLY PRICED....$2,000.00

DIAMOND RING. Heart shape, most gorgeous platinum ring set with 2.54 Kt. Blue-White diamond center, ... SPECIALLY PRICED....$1,100.00

DIAMOND BROOCH. Heart shape, set entirely with pearls, center cloverleaf set with large Blue-white diamonds, most beautiful and unusual yellow gold brooch; must be seen to be appreciated. SPECIALLY PRICED....$125.00

Diam'd Wedding Rings

ALL BRAND NEW.

We have on hand for immediate delivery, one of the largest stocks of all-platinum, yellow or white gold diamond set wedding rings, styled in channel and fishtail designs.

DIAMOND WEDDING RING. Set with 41 large Blue-white square cut diamonds all the way around perfectly matched in all-platinum ring. SPECIALLY PRICED....$125.00

DIAMOND WEDDING RING. 52 large Blue-white diamonds all way around, channel set in all-platinum ring. SPECIALLY PRICED....$85.00

DIAMOND WEDDING RING. 9 large Blue-white diamonds about 8/100 Kt. each, exceptionally brilliant and perfectly matched. Fishtail setting platinum ring. SPECIALLY PRICED....$75.00

DIAMOND WEDDING RING. 10 large, perfect, Blue-white diamonds. Set latest type palladium ring. SPECIALLY PRICED....$35.00

DIAMOND WEDDING RING. 5 large Blue-white diamonds. Set in latest type white gold ring. SPECIALLY PRICED....$20.00

SPECIALS!

DIAMOND AND PLATINUM BROOCH. Exquisitely fashioned with large blue-white tapering diamonds, center diamonds ... must be seen to be appreciated. SPECIALLY PRICED....$950.00

DIAMOND AND PLATINUM BROOCH. Very popular circle design set with 62 large Blue-white diamonds; finest of workmanship. SPECIALLY PRICED....$450.00

RUBY AND DIAMOND DINNER RING. Exceptionally large 3 genuine pigeon blood rubies. Rubies predominate in platinum dinner ring with 22 large Blue-white diamonds; very unusual ring. SPECIALLY PRICED....$175.00

DIAMOND WATCH BRACELET. Geneva, very smart design, set with 26 genuine chip diamonds. 17 jewel movement, white gold watch bracelet. SPECIALLY PRICED....$65.00

NECKLACE, AMETHYST [antique]. Heavy yellow gold antique chain set with 4 large antique amethysts, most beautiful and attractive necklace. SPECIALLY PRICED....$65.00

Buy now on layaway plan. No interest. MANY OTHER BARGAINS NOT LISTED.

Confidential Loans on diamonds, watches, and jewelry as low as 1% in private rooms

THE U. S. LOAN BANK SIXTH FLOOR 10 N. Clark-st.

JEWELRY, DIAMONDS, OLD GOLD, ETC.

FIDELITY LOAN BANK 5 South Clark-st.

Ground Floor **MORRISON HOTEL BLDG.** Licensed, Bonded Pawnbrokers Established 1893

Liquidating Out of Pawn BARGAINS Far Below Original Cost

We will submit any article for appraisal before purchase. You select the appraiser. Open Monday evenings.

Diamond Solitaires

LADY'S DIAMOND SOLITAIRE. Wt. 2.60 carats; fine American cut; blue-white color. Beautifully mounted in white gold ring with 4 diamonds. Sale price, to liquidate loan....$445.00

LADY'S DIAMOND SOLITAIRE. Wt. 2.15 carats; finest American cut; blue-white color; fine brilliancy. Beautifully mounted in an all-platinum ring with 10 diamonds. Sale price, to liquidate loan....$355.00

LADY'S DIAMOND SOLITAIRE. Wt. 1.88 carats; finest American cut. Beautifully mounted in the newest design all-platinum ring with 6 diamonds. Sale price, to liquidate loan....$315.00

LADY'S DIAMOND SOLITAIRE. Wt. 1.49 carats; finest American cut. Beautifully mounted in the newest design all-platinum ring with 6 dias. Sale price, to liquidate loan....$265.00

LADY'S DIAMOND SOLITAIRE. Wt. 1.10 carats; fine cut and color; unusual brilliance. Beautifully mounted in an all-platinum ring with 8 diamonds. Sale price, to liquidate loan....$175.00

LADY'S DIAMOND SOLITAIRE. Wt. .89 carat; fine cut and color; unusual brilliance. Beautifully mounted in an all-platinum ring with 2 diamonds. Sale price, to liquidate loan....$105.00

LADY'S DIAMOND SOLITAIRE. Wt. .62 carat; fine American cut, blue-white color. Beautifully mounted with 6 diamonds. Sale price, to liquidate loan....$70.00

LADY'S DIAMOND SOLITAIRE. Wt. .40 carat; finest American cut; blue-white color. Choice of either white or yellow gold ring of the latest style with 2 side diamonds. Sale price, to liquidate loan....$45.00

Finest Quality Gems

LADY'S DIAMOND SOLITAIRE. Wt. 2.40 carats; finest American cut [rare blue gem], perfect; finest of brilliance. Exquisite all-platinum ring with 2 tapered baguette diams. Sale price, to liquidate loan....$1,050.00

MAN'S DIAMOND SOLITAIRE. Wt. 3.15 carats; finest American cut [Wesselton gem]; exceedingly brilliant. Handcrafted handsome yellow gold ring. Sale price, to liquidate loan....$910.00

LADY'S DIAMOND SOLITAIRE. Wt. 2.80 carats; finest American cut, blue-white [Wesselton] gem; fine brilliance. Exquisite all-platinum ring with 2 baguette diamonds. Sale price, to liquidate loan....$695.00

LADY'S DIAMOND SOLITAIRE. Wt. 2.08 carats; finest American cut, blue-white [Wesselton] gem; fine brilliance. Exquisite all-platinum ring with 6 diamonds. Sale price, to liquidate loan....$545.00

LADY'S DIAMOND SOLITAIRE. Wt. 1.70 carats; finest American cut, blue-white [Wesselton] gem; finest brilliance. Exquisite all-platinum ring with 2 extra large side diams. Sale price, to liquidate loan....$405.00

LADY'S DIAMOND SOLITAIRE. Wt. 1.30 carats; finest American cut, blue-white [Wesselton] gem; finest of brilliance. Exquisite all-platinum ring with 4 diamonds. Sale price, to liquidate loan....$310.00

LADY'S DIAMOND SOLITAIRE. Wt. .95 carat; finest American cut, blue-white gem. Beautifully mounted in the newest exquisite all-platinum ring with 2 diamonds. Sale price, to liquidate loan....$240.00

LADY'S DIAMOND SOLITAIRE. Wt. .58 carat; finest American cut, blue-white [Wesselton] gem; finest brilliance. Exquisite all-platinum ring with 4 large side diamonds. Sale price, to liquidate loan....$155.00

Fancy Cut Diamonds

EMERALD CUT DIAMOND. Wt. 2.97 carats; finest rectangular shape; finest brilliance [flawless]. Mounted beautifully in a lady's all-platinum ring with 2 baguette diamonds. Sale price, to liquidate loan....$1,085.00

EMERALD CUT DIAMOND. Wt. 2.28 carats; finest oblong shape; fine color [perfect]; extraordinary brilliance. Lady's gorgeous all-platinum ring with 6 baguette diamonds. Sale price, to liquidate loan....$950.00

EMERALD CUT DIAMOND. Wt. 1.97 carats; finest cut, fine color, fine brilliance [flawless]. Attractively mounted in lady's all-platinum ring with 2 baguette diamonds. Sale price, to liquidate loan....$785.00

Misc. Diamond Jewelry

DIAMOND AND RUBY CLIPS. 2 large, genuine fiery, pear shaped rubies [pigeon blood color], centered ... flaring bands of round diamonds ... baguette diamonds radiating from each ruby. Mountings are of all iridium platinum and most exquisitely styled. ... Approx. total weight ... carats. Sale price, to liquidate loan....$7,500.00

DIAMOND EARSCREWS. 2 finest American cut diamonds [flawless gems]; approx. weight, 6 carats. Highly brilliant. Set in all-platinum gypsy style earscrews of attractive design. Sale price, to liquidate loan....$1,950.00

DIAMOND BRACELET [Flexible]. Handcrafted in all-platinum. Most attractive style, set with 115 matched, full cut, round diamonds, including 2 large marquise diamonds ... Approx. total weight, 8 carats. Sale price, to liquidate loan....$1,250.00

DIAMOND AND PLATINUM CUFF LINKS. Handcrafted. Most handsome circle design. ... full cut blue-white diamonds ... Sale price, to liquidate loan....$885.00

TWIN DIAMOND AND EMERALD RING. Perfect and brilliant diamond ... and an exceptionally fine matched genuine emerald of deep green color. Effectively set in an all-platinum ring of attractive design with round and baguette side diamonds. Sale price, to liquidate loan....$825.00

MAN'S STAR RUBY RING. Approx. 12 carats. Rare pigeon blood color; distinct 6 point star; attractive all-platinum ring with 2 large baguette diamonds. Sale price, to liquidate loan....$425.00

LADY'S FANCY FINGER RING. Cocktail style in all-platinum; unique and exquisite. Ornamented with 20 round diamonds, 8 baguette diamonds, and 20 square cut oriental sapphires; diamonds and sapphires are of the finest quality. Sale price, to liquidate loan....$650.00

DIAMOND DINNER RING. All-platinum. Exquisite design, set with 31 extra fine, full cut blue-white diamonds of extraordinary brilliance and 2 oriental emeralds. Sale price, to liquidate loan....$325.00

MAN'S DIAMOND DIAL WRISTWATCH. All-platinum; handsome, unique model, baguette and round diamond set in all numerals, 17 jewels. Fully guaranteed Paul Ditisheim movement. Sale price, to liquidate loan....$285.00

IF YOU LIVE OUT OF TOWN you can inspect any of the above articles without cost or obligation. Just drop us a line and tell us what item you would particularly like to see. It will be sent to your bank or Railway Express Agency for your inspection. WRITE TODAY

Money Loaned Quickly, Confidentially on Diamonds, Watches, Jewelry and Silverware. Lowest Rates of Interest. Highest Valuations. Licensed, Bonded Pawnbrokers Established 1893

FIDELITY LOAN BANK 5 South Clark-st.

JEWELRY, DIAMONDS, OLD GOLD, ETC.

FOR BETTER QUALITY DIAMONDS SEE

Lloyd J. Butler PRESIDENT.

PRUDENTIAL LOAN ASSN.

[illegible] PAWNSHOP IN CHICAGO.

133 N. CLARK-ST.

MAIN FLOOR, OPP. COUNTY BLDG.

Liquidating Unredeemed Out-of-Pawn Forfeited Pledges

D I A M O N D — DIAMOND — BARGAINS

PRICES BASED ON LOAN VALUE AND OTHER SUCCESSFUL CASH PURCHASES OF DIFFERENT MERCHANDISE FROM ESTATES, BANKRUPT STOCKS, DEALERS, INDIVIDUAL LOANS, [illegible] GUARANTEED TO BE

Greatest Values of All or Your Money Back

MY PERSONAL GUARANTEE AND REPUTATION ARE ASSURANCES THAT YOU BUY HERE WITH CONFIDENCE.

ANY ARTICLE CAN BE APPRAISED BEFORE PURCHASING. NO SALE FINAL UNTIL YOU ARE COMPLETELY SATISFIED.

Lady's Diamond Rings

4.25 CARAT LADY'S DIAMOND RING. [illegible] ADVERTISED PRICE....$890

3.12 CARAT LADY'S DIAMOND RING. [illegible] ADVERTISED PRICE....$600

2.70 CARAT LADY'S DIAMOND RING. [illegible] ADVERTISED PRICE....$380

2.02 CARAT LADY'S DIAMOND RING. [illegible] ADVERTISED PRICE....$310

[illegible] ADVERTISED PRICE....$200

.95 CARAT LADY'S DIAMOND RING. [illegible] ADVERTISED PRICE....$145

Men's Diamond Rings

6.36 CARAT MAN'S DIAMOND RING. [illegible] ADVERTISED PRICE....$3,850

[illegible]

Superior Quality Gems

PERFECT WESSELTON GEMS.

[illegible]

Fancy Cut Diamonds

[illegible]

Miscellaneous Specials

[illegible]

We Ship Out of Town for Free Inspection

ANY MERCHANDISE YOU ARE INTERESTED IN [illegible]

Lloyd J. Butler Prudential Loan Assn. 133 N. CLARK-STREET

JEWELRY, DIAMONDS, OLD GOLD, ETC.

OUT OF THE HIGH RENT LOOP DISTRICT. PLENTY OF PARKING SPACE.

LEVINSON'S LOAN BANK 739-741 N. Clark-st.

Established 1888. Bonded and Licensed Pawnbrokers. Member of Chicago Assn. of Commerce.

OUT-OF-PAWN DIAMOND BARGAINS

GUARANTEED TO BE THE MOST SENSATIONAL VALUES EVER OFFERED IN ALL CHICAGO

Any article submitted for appraisal before purchase. YOU MUST BE COMPLETELY SATISFIED OR YOUR MONEY REFUNDED WITHIN 5 DAYS AFTER PURCHASE.

Open Mon. and Thurs. Eves. Until 9 P. M. Saturday Till 10 P. M.

Diamond Solitaires

[illegible] SALE PRICE....$300

[illegible] SALE PRICE....$295

[illegible] SALE PRICE....$270

[illegible] SALE PRICE....$235

[illegible] SALE PRICE....$220

[illegible] SALE PRICE....$185

[illegible] SALE PRICE....$168

[illegible] SALE PRICE....$155

[illegible] SALE PRICE....$130

[illegible] SALE PRICE....$110

[illegible] SALE PRICE....$95

[illegible] SALE PRICE....$80

[illegible] SALE PRICE....$75

[illegible] SALE PRICE....$60

[illegible] SALE PRICE....$50

[illegible] SALE PRICE....$27

Superlative Gems

[illegible] SALE PRICE....$1,795

[illegible] SALE PRICE....$1,495

[illegible] SALE PRICE....$2,375

[illegible] SALE PRICE....$2,000

[illegible] SALE PRICE....$845

[illegible] SALE PRICE....$595

[illegible] SALE PRICE....$520

[illegible] SALE PRICE....$400

[illegible] SALE PRICE....$325

[illegible] SALE PRICE....$300

[illegible] SALE PRICE....$245

[illegible] SALE PRICE....$200

[illegible] SALE PRICE....$195

[illegible] SALE PRICE....$150

[illegible] SALE PRICE....$125

Fancy Cut Diamonds

[illegible] SALE PRICE....$2,500

[illegible] SALE PRICE....$2,200

[illegible] SALE PRICE....$1,850

[illegible] SALE PRICE....$1,085

[illegible] SALE PRICE....$595

[illegible] SALE PRICE....$525

[illegible] SALE PRICE....$450

Out of Town Customers "Seeing Is Believing"

We will send any article to your bank or Railway Express agency, subject to your inspection, without cost or obligation, or direct to you upon references.

Levinson's Loan Bank 739-741 N. Clark-street

JEWELRY, DIAMONDS, OLD GOLD, ETC.

KNOWN FROM COAST TO COAST. THE HOUSE OF PROVEN VALUES.

LEVINSON'S LOAN BANK 739-741 N. Clark-st.

THE FINEST STORE OF ITS KIND IN AMERICA.

OVER 50 YEARS OF LEADERSHIP

FORFEITED PLEDGES of unpaid loans offered to the public at unequaled prices. Every possible saving is passed on to our customers. You can purchase diamonds and fine jewelry at less than wholesale.

We buy and loan money on diamonds and jewelry from dealers, individuals, and estates. LIBERAL TRADE ALLOWANCE MADE ON YOUR DIAMONDS AND JEWELRY.

Every item in our stock marked in plain figures One Price to All!

Misc. Diamond Jewelry

DIAMOND CIRCLE BROOCH. Exquisitely styled all-platinum, with diamond and ruby bow design at top; 63 extra large Blue White, perfect matched, brilliant, full cut round diamonds, 3 marquise diamond drops, and 22 rubies; total weight about 6 Cts. SALE PRICE....$1,500

EMERALD RING. 30 CT. GENUINE EMERALD; cabachon shape. Mounted in lady's attractive all-platinum ring with 6 large Blue White, brilliant, matched diamonds and 4 square cut genuine oriental rubies. SALE PRICE....$895

DIAMOND-RUBY COCKTAIL RING. Beautifully styled in pink gold with one ¾ Ct. Blue White Wesselton diamond in center and 6 smaller diamonds surrounded by 14 matched genuine oriental rubies. SALE PRICE....$395

DIAMOND-RUBY COCKTAIL RING. Elaborately styled in pink gold scroll design set with 5 extra large Blue White perfect matched brilliant full cut diamonds and 8 matched genuine oriental rubies. SALE PRICE....$275

DIAMOND EARRINGS. 2 perfectly matched Blue White fine American cut Wesselton diamonds of gorgeous brilliancy, weighing about 80/100 Ct. Mounted in yellow gold Tiffany prong ear screws. SALE PRICE....$220

DIAMOND OPAL CLUSTER RING. Large, round, Australian opal surrounded by 17 large Blue White, brilliant, full cut diamonds. Mounted in 14 kt. yellow gold. SALE PRICE....$135

DIAMOND DINNER RING. Smartly styled in white gold. Set with 3 large center diamonds and 6 smaller diamonds. SALE PRICE....$50

Diam'd Wrist Watches

DIAMOND WRIST WATCH, GLYCINE. Smartly styled in all-platinum with double row channel set diamond flexible bracelet attached; 180 Blue White, perfectly matched, brilliant, round, and 16 baguette diamonds. 17 jewel Glycine movement. GUARANTEED. SALE PRICE....$1,450

DIAMOND-RUBY WRIST WATCH. Exquisitely styled in pink gold with diamond and ruby set cover over dial. 21 large Blue White, perfectly matched, brilliant diamonds, and 24 genuine oriental rubies. Double row flat snake link bracelet attached. 17 jewel high grade Geneva movement. GUARANTEED NEW. SALE PRICE....$775

DIAMOND WRIST WATCH, WALTHAM. Small cushion shape, in all-platinum, with diamond set flexible link ends; 62 large Blue White, perfectly matched, brilliant, round, and 4 baguette diamonds. 17 jewel Waltham movement. GUARANTEED. SALE PRICE....$495

DIAMOND WRIST WATCH, HAMILTON. Modernistically styled in pink gold with flexible snake link bracelet attached; 7 extra large, Blue White, perfectly matched, brilliant diamonds, and 9 square cut genuine oriental rubies. 17 jewel Hamilton movement. GUARANTEED NEW. SALE PRICE....$275

DIAMOND-RUBY WRIST WATCH. Attractive small square design in pink gold. Set with 2 large Blue White, perfectly matched, full cut diamonds, and 10 genuine oriental rubies. 17 jewel high grade Geneva movement. GUARANTEED NEW. SALE PRICE....$150

Diam'd Wedding Rings

DIAMOND WEDDING RING. All-platinum with 60 fine Blue White, perfectly matched diamonds, channel set all around. SALE PRICE....$100

DIAMOND WEDDING RING. 53 Blue White diamonds. Set in yellow gold and platinum all around. SALE PRICE....$85

DIAMOND WEDDING RING. 9 large Blue White diamonds. Set in fishtail prongs. Can be had in white or yellow gold. SALE PRICE....$70

DIAMOND WEDDING RING. 5 Blue White diamonds. Set in White gold, channel set. SALE PRICE....$19

LEVINSON'S FUR COAT BARGAINS

NEWEST 1944-1945 FUR STYLINGS

We have obtained from leading furriers and fur manufacturers brand new showroom and salesmen's coats, which we are now offering at a fraction of their original worth.

Also included amongst this vast selection of fine furs are furriers' loan forfeiture of brand new fur coats pawned with us because of their need for ready cash.

THEIR LOSS IS YOUR GAIN!

DO NOT WAIT! The prices offered are a new low for these fine quality, high styled, excellently made fur coats.

These Coats Listed Below Are All Brand New Coats

SEEING IS BELIEVING! COME IN AND BE CONVINCED!

PERSIAN PAW. High luster flat moire character. Perfectly matched. OUR PRICE....$100

BLACK DYED OPOSSUM. A durable, fine coat in a glamorous new styling. OUR PRICE....$100

NORTHERN MUSKRAT. Hollander blend. The newest sable blend of the finest selected northern peltries. Big, wide turnup cuffs. OUR PRICE....$169

THREE SKIN SABLE SCARF. Natural Hudson Bay sable. Three perfectly matched skins in very new arrangement. Just in time to be selected for spring; At OUR PRICE....$195

NATURAL SILVER FOX GREATCOAT. A full 36 in. coat you never dreamed possible to own. OUR PRICE....$299

BLACK DYED RUSSIAN PERSIAN LAMB of the very finest quality, tight curled, high luster. Tuxedo turnback cuffs. OUR PRICE....$399

SILVER FOX COAT. Natural; 40 in. full; bright silver fox coat. Full skins in a luxurious styling. An unbelievable value at OUR PRICE....$475

NATURAL FINEST RANCH MINK. The most unusual mink coat offering imaginable. A full drape tuxedo styled luxury coat. Very wide turnback cuffs, wide soft drape sleeves. Blue cast, perfect shading. We proudly invite your inspection of this unusual masterpiece. OUR PRICE....$2,250

Jacquettes and Scarfs

NATURAL SILVER FOX. Full bright skins. Wide cape sleeves. An advance style showpiece. OUR PRICE....$295

SABLE BLENDED FITCH JACQUETTE. Full furred, exquisite styling. An unusual detail at OUR PRICE....$295

THREE SKIN NATURAL STONE MARTIN scarf. Jumbo size skins. Absolutely perfect blue cast color. Very "chic" arrangement. OUR PRICE....$325

Also Hundreds of Other Coats, Jackets, Scarfs too numerous to mention, which include Natural Eastern Mink, Persian, Broadtail, Beaver, and Silver Foxes of the finest pelts and style in America.

USE OUR SMALL DEPOSIT LAY AWAY PLAN

FREE STORAGE IN OUR AIR CONDITIONED VAULTS.

Out of Town Customers: You can also take advantage of these exceptional fur buys. Write and give us your size, and type of fur coats you are interested in, and we will ship direct to you upon references.

Levinson's Loan Bank 739-741 N. Clark-street

JEWELRY, DIAMONDS, OLD GOLD, ETC.

U. S. LOAN BANK OUT OF PAWN BARGAINS

Open Monday Till 9 P. M.

"Split second" watches, horse timers, men's and ladies' chronographs, and waterproof watches, 100 sorority and fraternity pins set with diamonds, pearls, and opals; opera and field glasses, binoculars, Bell & Howell camera and projector, etc., 100 ladies' fur coats; also capes, scarfs, and jackets from $25 up. Large stock of all Emblem goods. Persian lamb coat, $100. 300 ladies' and gents' special watches, $15 and up. Electric razors.

Pawned by Furriers 1944-1945 Styles

250 Fur coats—all types..........$ 55 up
20 Sable Dyed Muskrat Coats...$125 up
10 Silver Fox Fur Jackets.......$150 up
10 Persian Lamb Coats..........$195 up
20 Fine Persian Lamb Coats.....$295 up
5 Sheared Canad. Beaver Coats.$350 up
5 Fine Condition Mink Coats...$395 up
5 Fine American Mink Coats...$795 up
SILVER FOX, MINK, MARTENS, KOLINSKY, AND OTHER FUR SCARFS.$10 up
150 USED FUR COATS...........$25 up

U. S. LOAN BANK 10 N. Clark-st., 6th Floor

LEVINSON'S LOANS

Out of Pawn Specials

Thousands of items, including Railroad, Waterproof, Shockproof, Chronograph, Military Model Watches; also split second and horse timers, in guaranteed condition. Cameras, Binoculars, Opera and Field Glasses, Microscopes, Telescopes, Suitcases, and Musical Instruments. Hundreds of Fur Coats, Scarfs, Chubbies, and Jackets.

AS LOW AS $20.

Turner Reich Portrait Lens 8x10, F:6.8....$225.00
Betz Microscope, 3 objectives....$115.00
Zeiss Ironta Folding Camera....$95.00
C. G. Conn alto Sax and case....$88.50
C. G. Conn Trombone and case....$55.00
Criterion View Camera 5x7....$40.00
8 mm. Keystone Movie Cam., f:3.5..$31.50
Drawing Set....$15.00
Packing Trunks....$9.10
Commando Knives 6½" Blade....$5.95
Barber Shears....$1.95
Eye Loupes....$ .95
Magnifying Glasses....$ .75

LEVINSON'S LOANS, INC. 739-41 N. Clark-st.

$1,000,000 In Diamonds Wanted

CASH PAID IMMEDIATELY

AMERICA'S LARGEST BUYERS of diamonds from individuals, banks, estates, trusts. No deal too large, too small.

FOR HIGHEST PRICES AND GUARANTEED SAFETY BRING YOUR DIAMONDS TO US. WE ALSO BUY OLD GOLD AND PAWN TICKETS. Member Chicago Assn. of Commerce.

AMERICAN DIAMOND SYNDICATE 37 South Wabash-av.

CORNER MONROE. 3D FLOOR.

CASH FOR DIAMONDS

DUE TO OUR TREMENDOUS SALES OUTLET WE NEED DIAMONDS AND WILL PAY TOP PRICES FOR THEM. TOP PRICES FOR YOUR OLD GOLD. FULL VALUE PAID FOR PAWN TICKETS

WE ARE NOT THE LARGEST DEALERS IN AMERICA, BUT WE GUARANTEE TO PAY THE MOST SATISFACTORY PRICES. SEE US BEFORE YOU SELL. CASH IMMEDIATELY

U.S. Diamond Syndicate 5 N. Wabash-av., Rm. 800 5 NORTH WABASH BLDG.

GET OUR CASH PRICE BEFORE SELLING. Diamonds. Watches. Pawn Tickets. THE U. S. LOAN BANK, 10 N. CLARK-ST. 6TH FLOOR.

TOP PRICES PAID—Diamonds. Watches, Jewelry, Gold, Silver. JEWELERS EXCHANGE 32 N. State. 11th FLOOR.

DO YOU WANT MORE CASH? We pay highest current prices or make loans on your diamonds and jewelry. ILLINOIS STATE PAWNERS ASSN., SECOND FLOOR, 140 N. DEARBORN.

TOP PRICES PAID. SEE US FIRST. Diamonds, old gold, watches, jewelry. ROMACK DIAMOND EXCHANGE, 7 W. MADISON, AT STATE. RM. 501.

ILL. Diamond and Jewelry Syndicate pays best prices for diamonds, old gold, pawn tickets, etc. Dea. 6711. R.812, 5 S.Wabash

I PAY HIGHEST PRICES FOR GOLD, DIAMONDS, JEWELRY, WATCHES. LLOYD J. BUTLER, 133 N. CLARK-ST.

WANTED—1,000 used watches, diamonds, jewelry, and old gold. We buy anything of val. Uncle Max, 675 N. Clark, Del. 2578.

GARNET Jewelry wanted—Any condition; Cameos, unset stones, old jewelry bought. Candy Shop, 538 S. Wabash, Har. 6478.

MISCELLANEOUS

For Sale

JOB lots—Sacr. for quick sale, 20,000 gal. paint, 50,000 dishes, glassware, damaged variety store stock, coal stoves and parts, 50-8 ft. Grand Rapids showcases. 6525 N. Clark. Sheld. 3001.

COLD ROLLED BARS, T. G. & P. 2¾-3-3¼-3 7/16 in. dia.; also plywood boxes 8x10x12 and 18x20x27 with covers, metal handles, hinges, and hasps. Priced to sell. Mich. 5600, Ext. 23.

20,000 yds. A.C.A. ticking; unbl. duck, drill, twill, sheeting, etc.; cable cord balls, cones, skeins]; bl. sew. cord, No. 16 and 26 [4 ply]; no priority. ADDRESS E L 460, TRIBUNE.

NEW U. S. humidifier for winter use, also as cooker for summer in home or office; 3 gal. capacity; R. and M. motor, $50. Leave message, Austin 9120.

UNCLAIMED wardrobe trunks—Packing trunks, steamer trunks, reconstructed. At bargain prices. Lion Traveling Goods Co., 1244 N. Clark.

TARPAULINS—2,500, new; best materials, original factory pkgs., 8-10-12 and 15-oz. weights; sizes 6'x8' to 14'x40'; liquidation sale. Low as $2.75 each. Web. 4422.

WARDROBE trunk—Hat box and satchel; bed spring and mattress; 2 small rugs; drapes; pictures; carpet sweeper; electric fan. Edg. 6461.

CORRUGATED CARTONS

All sizes, new and used, for immediate delivery. PEERLESS, Chesapeake 2509.

270 CHEMICALS, Capitol projector, microscopes, lenses, stop watches, rotary dupl., ck. writer. Justice, 125 W. Monroe.

IMPORTED Belgium cut-glass ware; excellent for home buffet or bar; reas. 30 Le Moyne-pkwy., Oak Park, Ill.

KROLL pre-war baby carriage—Convertible to stroller; excellent condition; $30. Also play yard and pad. Kenwood 3639.

300 YARDS used battleship linoleum—Will install if necessary. Jordon, 160 N. Wells, Dea. 1068.

KROLL conv. cab—Like new; youth's bed and dresser; Zelon snow suit, size 2; kitchen sink; waffle iron. Sag. 5505.

CARTONS—Corrugated; various sizes in stock. Cap. 8844. Camco, 3237 Armitage, Chgo. 47, Ill.

1,600 PIECES 3/16 inch Masonite, 16x18", 23c each. Windy City Feeder Co., 705 W. Randolph.

GOLF Clubs—Electric sander, electric drill press, 2 calcimine brushes, paper hanger's board, tools, 2 elec. irons. Lon. 0783.

UPHOLSTERING fabrics—150 yards, high quality; new fur coat. 7839 S. Halsted.

FOR SALE—WARDROBE TRUNK; $25. EDGEWATER 2650.

ICE machine; Hussman Ligonir; ¾ h. p.—Now in operation. 3954 Indiana.

BABY CARRIAGE—Storkline; chrome tr.; exc. cond.; pre-war.; $40. Atl. 5715.

1,000 WIRE counter collapsible racks—10x10x12, cadmium plated; perf.con. Tri.6607.

WEST. refrig.—5.1; exc. cond.; $175; pre-war folding buggy; $10. Commodore 1395.

ZIPPERS—Used, reconditioned. All types. CALL ARMITAGE 5261.

SINGER, A. C.; tailor's table top. 311 W. WISCONSIN-ST.

BABY stroller; Kroll cab; perfect cond.; $35. Krammer, 450 Surf-st.

BABY buggy—Twin size; pre-war; all steel; folding; like new. Hol. 5656.

BABY Buggy—English pram type; $20. Triangle 2405.

IMPORTED Dietzgen drawing set—Used 6 months. Lakeview 8175.

SUN LAMP—G. E., PROFESSIONAL SIZE; $60. BITTERSWEET 6012.

BUGGY—PRE-WAR STORKLINE, Collapsible leatherette; $25. Abe. 7345.

OVERLAND steam bath cabinet—Like new; reasonable. Address F 185, Tribune.

WHITNEY coach—Steel const.; rubber tires. Prac. new. $40. 1138 Columbia. Rog. 7480

MODERN German violin; 24x27-in. oil painting by Theon Betts. 5016 Drexel.

NEW and SECOND-HAND SILVERWARE. Kramer Co., 107 W. Van Buren. Har.2683.

TYPEWRITER FOR SALE. PHONE SHELDRAKE 8877.

KROLL baby cab—Pre-war. Good condition. Wellington 8852.

19 FLUORESCENTS—4 ft., 2 light, por. enamel steel. New. $18.50 ea. Maywood 34

MUST sell immed.—Steel shelving; reasonable. Monroe 8232.

PRE-WAR Kroll cab; very good cond.; wh. balloon tires; reas. New. 6037.

WARDROBE TRUNK, REASONABLE. BUCKINGHAM 1109.

MISCELLANEOUS

For Sale

HARD TO GET MERCHANDISE

Limited Quantities

CARPET SWEEPERS.
ELECTRIC IRONS, AUTOMATIC.
ELECTRIC IRONS, NON-AUTOMATIC.
RADIOS, A. C. AND D. C.
ELECTRIC ROOM HEATERS.
ELECTRIC 1 & 2 BURNER COOKERS.
ELECTRIC TOASTERS, ALL SIZES.
ELECTRIC SANDWICH TOASTERS.
ELECTRIC TOASTERS, AUTO. POP-UP.
COOKER AND HEATER ELEMENTS.
ELECTRIC STEAM IRONS.
INFRA-RED HEALTH LAMPS.
ELECTRIC WIRE—ALL SIZES.
GALVANIZED ASH CANS.
GALVANIZED GARBAGE PAILS.
GALVANIZED SCRUB PAILS.
NEW RESTAURANT SILVERWARE.

Joseph Winkler Co. 671 N. Clark-st. Superior 7969

WE OFFER SUBJECT TO PRIOR SALE: Glassine and Cellophane Envelopes, Acetate, Paper Boxes, Mailing Tubes, Coated Cloth Fabric, Imported English Leather Goods, Kraft Board, Keratol, Fancy Box Cover Paper, Re-covered Golf Balls, 24" Silver Plated Ball Chains, 2¼" Round Plastic Boxes, 5"x7" Easel Back Picture Frames, Woolen Jerkins, Muslin Mattress Covers for Hospital Cots, Large size Blue Denim Bags, Metal Spurs, 10-ft. Leather Braided Lash Whips. WEBSTER 7251. Address F 263, Tribune.

WHAT HAVE YOU TO SELL? We are interested in buying Sanitas or similar coated cloth material.

MISCELLANEOUS FOR SALE.
10 M. Dowels, 36"x3/16".
20 M Gilded Spears; 5 M Cord Tassels.
4,000 yds. Wht. Taffeta, size 36 yd.x8½".
300 yds. Navy Blue Duck No. 8.
136 yds. assorted colors of Felt.
Job lot Army Pennants and Pillow Cases.
7,000 embroid. Army & Airforce Insignia.
15 M Mailing Cartons, 12"x6"x1".
Cloth cutt. tbl. with metal stds., 33'x54".
Victory Novelty Mfg. Co., 610 S. Federal.

STAINLESS STEEL SHEETS. Pickled and annealed.
12 sheets, 12 gauge, 48x96.
30 sheets, 12 gauge, 36x96.
89 sheets, 16 gauge, 48x96.
42 sheets, 20 gauge, 18x96.
4 sheets ½ gauge, 36x36.
2 sheets, ⅓ gauge, 33x98.
6 sheets, ⅓ gauge, 34x98.
Standard formula made by Jessup. 2256 ELSTON-AV.

GOVERNMENT SURPLUS. 21,000 school desks, 5,000 red and white lantern globes, 30,000 ft. of lumber, 50 gross of crayons, shovels, picks, mattocks, sledges, axes, crow bars, hammers, paints, work benches, asbestos shingles, roofing and brick siding, insulation, copper rivets, pump packing, gaskets, bolts, screws, harness, western saddles, ponies, and 1,000,000 miscellaneous items. Advance Storage and Van Co., 5210 S. Wabash.

100 gross black checking crayons. Heavy wrapped, 6 in. long, ⅜ in. thick. Suitable for all purposes. $2.25 per gross. Carton packed. 1,000 Masonite letter trays, 10x12 in. Made to sell for $1.75 each. Sac. entire lot at 30c each. All packed. Green billiard cloth, 100% wool fine finish, 56 and 60 in. wide, yd. or bolt. 152 N. PAULINA. SEELEY 5028.

CRUCIFIXES—Amazing reproduction of our hand carved original; 3 sizes, 6 in. at $4.50 per doz.; 11 in. at $8 per doz.; 15 in. at $12 per doz.; boxed; 4 finishes, luminus [glows in the dark], bronze walnut, antique gold, oxidized silver, antique ivory; beautiful and fast selling numbers. Pardon Cross Co. 330 S. Market-st., Chicago 6, Ill.

Automatic Turnings

Wheels, small handles, balls, shaper, for immediate production in large volume, due to canceled govt. contract. Repeat and large volume users buy for the year. Dowel orders accepted. Act quickly. Address Y 591, Tribune.

PORTABLE shelters—Heavy duck tarpaulin tent with windows over welded, seamless tube frames, 9 ft. x 12 ft. x 17 ft. high; very useful in repair work on airplane engines, construction machinery equip., farm implements, and many other purposes. Write or call Stahl, 350 W. Erie. Delaware 6900.

CLOSE OUT—POCKET BIBLES. Size 3x4½ in.; 128 pages; quantity 9,000. "Spiritual Help For Your Every Day Problems" taken from New Testament, 30c each. Special price for entire lot. Sample 50c, returnable. Write at once. The Religious House, 333 S. Market-st., Chicago 6, Ill.

USED electric heaters and hot plates. Steel kitchen cabinets, clothes lockers. Combination radios and phonographs. Wardrobe and packing trunks. 75 used tarpaulins. Deep freeze cabinets. 100 steel pans, 20x30x5. Quirk, 1166 W. Madison. Monroe 8373.

CANVAS COVERS. BUY DIRECT FROM MFR. 9x12', $7.56; 12x15', $12.60; Fitted truck and trailer covers. Rope in stock. HERMAN TRUCK COVER CO. 1708 S. HALSTED. SEE. 8437.

CANS

22,760 one gallon; 36,532 one half gallon; 21,120 one quart screw tops—easy pour. 16,308 five pound—friction tops. Also shipping containers for each size. ADDRESS X 375, TRIBUNE.

CARTONS—USED All Sizes SORTED AND UNSORTED. HAYMARKET 1860

SURPLUS GLASS BOTTLES

4,000 cases new 5 oz. amber long neck 24 mm. packed 2 doz.; new cartons; sacrifice. ADDRESS E Y 94, TRIBUNE.

DIE cut corrugated boxes 10,000, size 8x5x2 in. Also surplus of 3 larger sizes. Air cmpres. 7 cu. ft., cmpl. 1½ h.p., s.ph.; fil. mch. ½ h.p. mot. driv.; 2-1/6 h.p. mot. 3,600 R. P. M.; 1 exhaust fan 18 in. PEERCO, INC. PAL. 7151.

36,000 PCS. ¼ in.x8¾x8¾ plywood, 3 ply fir, S. B. S.; ½ of 1 side sprayed white lacquer; 1,700 pcs. ¼ in.x8¾x96 in. unpainted S. B. S. King Sales Co., 180 W. Washington. Dea. 8385

WARDROBE trunks — 31 steel venetian blinds; 1 h. p. a. c. motor; elec. exerciser and reducer; chicken coop heaters; go-cart, doll buggy, and skates. Unique, 3034½ N. Pulaski. Pal. 9373.

PORT. el. Singer mach., stenoty. with inst. Golf clubs; boys' coats, size 16, revers. and 1 interlined with hood; boys' ice skates, sz. 9½; elec. roaster; lady's coat, silver fox trim, sz. 16; etc. Hyd. 9838.

3 NEON sign transformers, 12,000 v. used very little; Victor portable adder; Schick type elec. shaver; M. H. night timer thermostat. 6955 S. Talman.

WILL buy or sell large quantity of discontinued or used corrugated cartons, 200 lb. test, all sizes. Address E O 573, Tribune.

1,000 hand pumps $2.30 each; 200 assembly tables $4 up; 100 desks $4 each; floor sanders $79 each; work benches $9 up. 1625 Milwaukee-av.

8 PCE. Duncan-Phyfe dining set, 1 rug, 9x12; 1 stroller, 2 midget radios; 16 gauge dble. brld. shotgun; .22 rifle; vac. sweep. Mich. 8541. 1481 N. Larrabee.

CORRUGATED CARTONS

Many sizes available; immediate delivery; new and used. Bittersweet 8616.

PRE-WAR twin stroller—Uphols.; adjust. back-foot rest; $35. Junghans mantel clock; $15; uph. chair, $15. Hyd. 4499.

750 FT. No. 12-3 wire, B. X.; 50 ft. No. 12-2 wire, rubber cord, used; No. 6-4 entrance cable. Berkshire 3226.

1400 COMBAT games—No cardboard; retails 15c; lot at 7c ea.; owner in serv. More avail. Address E O 330, Tribune.

KINDERGARTEN table, folding chairs, bldg. blocks, other kindergarten supplies. Pull. 1302, 10534 S. Michigan-avenue.

1 LIKE New Overcoat; 1 suit, size 38; golf clubs, 1 davenport, 2 steel porch chairs, Irish linen tablecloth, naps. Ced. 3797.

FOR sale—Kewanee type D-34 hot water heating garbage burner; rating 500 gal. per hr.; $150. Call at 162 W. Erie-st.

HOME workshop—Delta lathe. Craftsman drill press and joiner attachment for wood and metal. Ber. 8109.

MUST Sell—500 shop tables, various sizes, 25c and 50c each; special price in lots. 849 Hudson-av. Whi. 8341-6797.

IRON Picket Fence — 84 ft. long, 42 in. high, in sections, and 2 gates; connecting parts. Best offer takes. Bru. 2573.

15 M. CL. W. P. ¾x¾ in. S. 4 S.; Happy House Trailers, 2240 Clybourn. Lin. 2642.

ELEC. motors, fans, health equipment, ofc. furniture. 100 E. Superior.

WOOD stock cabinets—All size drawers; stor. cabt.; stools; lockers. Hyd. 9595.

CHINESE rug—15x15. Perfect condition. Daskal, 160 N. Wells. Cen. 9717.

MAN'S and lady's bicycle—Vacuum cleaner; Detecto beam baby scale. Dor. 7386.

BATTLE Creek health bldr., wardrobe trunk, adding machine, E. F. alto sax. Bev. 7887.

NEON sign "Wines & Liquors," 16 ft., double faced with transformers. Bou.0410.

USED BATTLESHIP LINOLEUM—Rubber tile. Asphalt-tile. Pal. 5158.

SELM. B. T. clar., tenor; oboe; Eng. horn; viol.; bs. clar.; 11 tube amp. Del. 6744.

STORKLINE Eng. carriage—Pre-war; not fold.; like new; $40. Other furn.Bit.1778

COLSON De Luxe Wheelchair—Used only 1 month. Markels, 1455 Fargo. Hol. 7096.

100 ROLLS SISAL TWINE. WABASH 3090.

FOR SALE—500 toy transformers, 110 to 24 volts. Beverly 6705.

FOR Sale—Compl. mod. dental chair, unit, and cab. $375 cash. Address F 56, Tribune

SAVAGE Sporter—Long rifle .22; 20 boxes amm.; $65; ker. rm. htr., $15. Cap. 2298.

SILK embroidery thread, stamped goods, elastic, hooks. Address E X 484, Tribune.

500 wood cabinets—10x36 inches; bargain. 2553 W. Madison-st.

1 HANOVIA ALPINE SUN LAMP. PRACTICALLY NEW. AUSTIN 8887.

TRUNK—Pre-war Hartmann wardrobe; perfect cond. Best offer. Bri. 6200, Apt. 811.

Wanted

PRIVATE party wants reducing machines—Fully equip. incl. weights. Roc. 4738.

MISCELLANEOUS

Wanted

WE BUY OR SELL job lots of all descriptions. State 7947

WANTED—1,000 or more screen processed type drying racks; approximately 36x48"; also 300,000 ft. of oak off-falls in sizes ¾ sq., not longer than 48". The Stacy Co., Andover 1851.

NEW or second hand dry evaporators—17" high, 8855 wide, 15½" deep; 6 tray job. 900 N. Michigan-av. See or call Mr. Wilk, Superintendent. Superior 4000.

URGENTLY NEEDED Corrugated cartons needed by vital industry; several sizes wanted. Lak. 0410.

CHICAGO distributor wants good chocolate flavored syrup in 11 or 12 oz. jars. Please give net price, etc. Address E O 83, Tribune.

THE SALVATION ARMY needs your newspapers, magazines, discarded furniture, bedding, castoff clothing. Lincoln 1102.

WANTED—200 test corrugated cartons, unprinted, flat, size 14x14x10¾; submit sample and price on 5,000 and more. Phone Hanner, Sup. 0394.

GARDEN tractor wanted—From private party. Write J. Dobek, 1544 N. Maplewood-av., Chicago [22], Illinois.

RUBBER air foam or latex invalid bed ring wanted; need very urgent. Phone Blue Island 476R.

WANTED cartons—Corrugated 200 lb test; various sizes in large quantities. Cap. 8844. Camco, 3237 Armitage. Chgo. 47, Ill.

LADY opening office wants safe, adding machine, letter file, mimeograph, etc. ADDRESS E Y 93, TRIBUNE.

WILL buy items in large quantities only; good for selling in dept. and chain stores. ADDRESS E N 84, TRIBUNE.

WANT microscope, prism, binoculars and music box. Address E X 476, Tribune.

WANTED—G. E. sun lamp, S-1 or S-4. Saginaw 6879.

WANTED—PARK STROLLER. SAGINAW 3990.

WANTED — Wardrobe and packing trunk. Also luggage. Call Webster 3674.

USED boilers, radiators, bath tubs and plmbg. material. Address Y 577, Tribune.

"PSYCHIANA"—Who has Dr. Robinson's lessons? Address Y 571, Tribune.

CUT glass, painted dishes, vases, bric-a-brac, statues. Mrs. Ryan, Went. 5260.

WANTED—ELEC. FANS, A. C., D. C. MALTED MIXERS, ETC. STATE 1100.

TRUNKS WANTED—USED WARDROBE AND PACKING. LON. 8299.

WANTED — NEW OR USED CHROME CHAIRS; ANY AMOUNT. LAK. 4553.

SEWING MACHINES WANTED—WE PAY CASH, ANY MAKE. KEDZIE 1300.

WANTED—Any quantity of cream, honey, and egg cans; top prices. Hay. 6027.

WANTED—Garden or farm tractor; any condition, or attachments. Cicero 7693.

AUCTION SALES

Sheridan Art Galleries, Inc. WILL SELL AT

AUCTION

TUESDAY, FEB. 8, AT 7:30 P. M. WEDNESDAY, FEB. 9, AT 7:30 P. M. AT OUR GALLERIES.

The entire furnishings removed from Kenilworth estate and the furnishings removed from Astor-st. home. Interiors by the noted decorator JOSEPH URBAN.

Kimball mahg. grand piano, completely furnished dining room, living room and bedroom in modern, finest ebony and redwoods; genuine leather couch and chair. Completely equipped bar; library, sets and single editions; Swedish crystal stemware, sterling silver and English Sheffield, Minton, Wedgewood, limoges; Couldon, Copeland dinner sets, service plates, kitchen aid, Hoover vacuum, English and French period dining room, bedroom and living room furniture. Oil paintings, drapes, linens, bric-a-brac, and wardrobe trunks. Mandarin Chinese Oriental rugs: 9x12, 9'3"x10, 13'3"x15, 4x10, 3x6'5", 2'7"x9, 2'6"x12, 2'4"x12, 2x6'6", 2'6"x20, 3x15, 10x12, 9x12 Livere Kirmans; 25 Persian Oriental scatter rugs.

Public view Monday, Feb. 7, 9 a. m., till 9 p. m., and each day until sale time.

Sheridan Art Galleries, Inc. 4818-24 Sheridan-rd.

PH. LONG. 7671. SINCE 1906. AUCTIONEERS. APPRAISERS.

AUCTION (Without reserve)

TRUST ESTATE.
TIME—February 10, 2:00 P. M.
PLACE—Chicago Real Estate Board, 105 W. Madison-st.
BUILDING—651-55 Melrose-street.
19 apartments, 3 3s, 3 3½s, 13 4s.
Annual income—$9,150.00.

To be sold without reserve providing minimum net bid of $42,500.00 is received. Co-operation of brokers invited. FOR INFORMATION

Alliance Realty Co. 160 N. La Salle-st. State 2346

AUCTION AUCTION

High Grade used Home Furnishings, Carpeting, Orien. and Domestic Rugs, Runners, Throws, etc. THURSDAY and FRIDAY, Feb. 10 and 11, at 11 a. m. and 7:30 p. m. Each Day, in the BLDG., 5710 N. BROADWAY. Twin and Double Bedrm. Sets, Studio Couches, Elec. Sewing Machines, Dinettes, Brocatelle Sofas, Art Objects, Bric-a-brac, Silverware, Wardrobe Trunks, Drapes, Linens, Utensils, Etc. FREE PUBLIC VIEW, TUES. and WED., Feb. 8 and 9. ALBERT J. MENDELSSOHN [Est. 1918], AUCTIONEER. WILLIAMS, BARKER & SEVERN CO., EST. 1879. 229 S. WABASH. HAR. 3777.

BOATS, YACHTS, ETC.

NEW 33 ft. Chris Craft Cr., twin motors.
1942-16 ft. Pen Yann runabout, 40 h. p.
1940 33-ft. Richardson cr., like new.
1938 30-ft. Owens enclosed cruiser.
1938 33-ft. Wheeler encl. bridge cruiser.
1941 20-ft. custom-built sed. utility.
22-ft. Chris Craft runabout.

Chris-Craft Boat Sales 2490 S. Ashland. Canal 1496.

32 FT. twin screw Chris-Craft cruiser—2 cabins, Lux system, compass, generator, searchlight, liferaft, swimming ladder, 2 engines, 92 h. p. each; excellent condition; $4,500. See today, "Sonora Bell," at Chris-Craft, 2420 S. Ashland-av.

JOHN W. MAGILL YACHT BROKER. Tribune Tower. Superior 8446.

BE READY FOR YOUR VACATION. Have your outboard motor repaired NOW. We will buy your Johnson, Evinrude or Mercury outboard motor. MAYPOLE, 5901 W. Madison. Man.10351.

WE will pay cash for your outboard motor. See us now; many good bargains in boats, outboard and inboard motors. Have your motor rebuilt now. W. L. Masters & Son, 210 W. Chicago-av.

37 FOOT glass incl. mah. Hunter boat—300 h. p. Dolphine Eng.; A-1 cond.; $1,500 for quick sale; consider trade. Austin 7291.

FAST, seaworthy 41 ft. schooner—Auxiliary engine, elec. lights; sleeps 4; has toilet, stove, icebox, compl. cruising equipment. Hol. 4131 or State 7835.

FOR sale—36' speed boat "Helen"; 120 h. p. Lycoming motor; also Lincoln conv. motor and reverse gear. Key. 5801.

22 H. P. P. O. JOHNSON—Perfect condition. Briargate 1426.

ICE boating is still good!—Skeeter type; 75 sq. ft. sail. 2105 Roscoe-st., 1st.

16 FT. CUB CLASS—LIKE NEW; COMPLETE; $375. RAV. 8328.

ROPE—Large stock of all sizes on hand. King, 809 N. Wells-st. Delaware 3292.

LIGHTNING class hull—With trailer. Private Kersten. Delaware 1471.

HORACE E. DODGE high speed marine engine; perfect condition. Crawford 2950.

3 ROW BOATS AND JOHNSON MOTOR. Phone Glenview 213.

1941 DUNPHY snipe sailboat—Excel. bargain. Call Dorchester 5836.

WANTED—Best 40 ft. '41 model cabin cruiser $10,000 will buy. Ind. 4660, days.

SPORTING GOODS

RATION FREE! "JUNGLE" BOOTS—$4.95 pair. Made to U. S. gov't specifications. 1-pc. 12 in. water repellent heavy canvas top, heavy ridged rubber sole and heel. Ideal all-purpose, hunting, fishing or camping boots. Each boot weighs only 1¼ lbs. They are tough and not susceptible to rot or mold. Mail and phone orders accepted. Sizes 4-12, incl. half sizes. $4.95 pr. $15 value! 1-pc. waterproof oilskin coverall with full zipper. All sizes. Special, $7.95. Plenty of Guns and Fishing Tackle still available at Klein's. Klein's, 508-C S. Halsted. Mon. 0082.

PRIVATE party offers Battle Creek reducer, $100. Tiger stretch, $20. Medicine ball, $6. Gymnasium mat, $20. Rog. 6524.

FOR Sale—3 fishing rods, $5 ea.; 7 reels, $3-$15; man's suit, size 36, $20-$35. Rog. 9270.

GOLF CLUBS—Girl's Helen Hicks model; exc. cond.; reas. Del. 4670, Rm. C-3.

FOR sale—Model 52 Winchester rifle and all eqpmt. for target shooting. Tri. 2686.

ITHICA 10. Fox 12 sp. auto, E. J. Rem. pump, 12 mod. 31A, win 410. Sou. 1096.

WANTED—Glassed gun case, large enough for 10 guns. Ph. Berwyn 35.

FOR SALE—No. 4 Meek Reel; like new; $30.00. Address F 178, Tribune.

RANGER .22 automatic rifle, 2,000 long cartridges, $65. Forest 1772W.

10 HAND Guns, 4 target rifles, ammunition for above. Cap. 4416 after 10 a. m.

FULL SIZE Pool Table—Fully equipped; good condition. $100. Phone Hum. 3333.

BUSINESS PERSONALS

MISSING PERSONS LOCATED—$10. Anywhere in U. S. Northwest Secret Service, 140 N. Dearborn. Ran. 2392.

ALARM clock shortage? Why worry? We call you. Nu Fone Service, Kedzie 2868.

BOOKS

24 MARK Twain, $25; 20 Chas. Dickens, $20; 15 Wonderland Bk. of Knowl. Enc., $20; all de luxe, brand new. Wel. 6552.

WANT Book of Knowledge, Compton's enc. or World Bk. Address E X 485, Tribune.

HOME FURNISHINGS AND FURNITURE

Open Today, Sunday, to 5
Mon. 9 A. M. to 9:30 P. M.

CENTRAL FURNITURE OUTLET
222 S. WABASH-AV.
Formerly on Jackson-blvd.

SAVE UP TO 60%
Manufacturers' Closeouts
FURNITURE MART SAMPLES
Some Only One of a Kind
CASH OR TERMS
NO FINANCE COMPANY TO DEAL WITH

Living Room Furniture

16 PC. LIVING ROOM OUTFIT—Inc. 2 pc. parlor suite, 2 end tables, cocktail table, picture, mirror, lamp, throw rug, and 8 pc. water set. COMPLETE. SALE PRICE.............$98.00
2 pc. living room suite, sofa and chair, coil spring construction. SALE PRICE............$109.95
Kroehler 3 sectional sofa, tapestry cover, attractive and practical. SALE PRICE............$119.95
Floral velour parlor suite, sofa and chair, spring constr. A super value. SALE PRICE............$169.95

Bedroom Furniture

3 pc. bed outfit, inc. bedspring and mattress; full or twin size. SALE PRICE.............$29.95
3 pc. bedroom suite, solid maple dresser, chest and bed. SALE PRICE.............$89.95
Wal. bedroom suite, your choice vanity or dresser, chest and bed. SALE PRICE............$109.95
3 pc. modern gray oak bedroom suite, incl. dresser, chest and bed. SALE PRICE............$119.95
Beautiful 3 pc. bedroom suite, modern water front style in walnut. SALE PRICE............$129.95
Solid mahogany 4 pc. 18th Century bedroom suite with twin beds. SALE PRICE............$199.95

Dining Room Furniture

Drop leaf extension table, ideal where space is limited. SALE PRICE.............$54.95
18th Century breakfront china cab. SALE PRICE.............$69.95
7 pc. Duncan-Phyfe dining room suite, beautifully designed in mah. SALE PRICE.............$99.95
8 pc. 18th Cent. mah. dining room suite, inc. buffet, table and 6 chrs. SALE PRICE............$149.95

Bedding

A good mattress, full or twin size. SALE PRICE.............$9.95
Coil spring, full or twin size. SALE PRICE.............$10.25
Jenny Lind or poster bed, full or twin size, walnut or maple. SALE PRICE.............$10.95
Simmons box spring or mattress, guar. constr., full or twin size. SALE PRICE.............$19.95
Rollaway bed, complete with matt. SALE PRICE.............$24.95
Hollywood bed, comp. spring, matt. SALE PRICE.............$39.95
Sofa bed, fully uphol. arms and seat; a sofa by day, a bed by night. SALE PRICE.............$49.95

Chairs and Rockers

Pull-up chairs and rockers, attractive colors, sturdy construction. SALE PRICE.............$8.95
Lounge chair, roomy and restful, reversible cushion, choice colors. SALE PRICE.............$19.95
Platform rocker, rock and rest. SALE PRICE.............$24.95
Large wing back occasional chair. SALE PRICE.............$29.95
Lounge chair and ottoman, tilt back, velour cover, oak frame. SALE PRICE.............$34.95
Barrel chairs, channel back, coil spring construction. Large variety. SALE PRICE.............$39.95

Occasional Furniture

End, lamp, cocktail tables. SALE PRICE.............$5.95
Floor lamp, indirect lighting, with glass bowl and shade, complete. SALE PRICE.............$8.95
Chatter bench in one unit, can be used for phone or desk. SALE PRICE.............$12.95
Modern glass end or lamp tables. SALE PRICE.............$19.95
Sectional bookcase, blk. mahogany. SALE PRICE.............$29.95
All mahogany tier table. Duncan-Phyfe base, hand carved balcony. SALE PRICE.............$34.95

CENTRAL FURNITURE OUTLET
222 S. WABASH-AV.
Formerly on Jackson-blvd.
Telephone Wab. 3440

HOME FURNISHINGS AND FURNITURE

AFTER INVENTORY,
We Find There Is Still a Complete Selection of Desirable
FURNITURE MART SAMPLES
Buy Now
JOHNSON FURN. CO.
Savings Up to 60%
5 Floors of Fine Furn.
Open Sunday Till 5 P. M.

DEALERS INVITED. NOTE PRICES.
7-8-9 PC. DINING RM. SETS..$49 to $189
5 PC. DINETTE SETS..........$8 to $49
3-4-7 PC. BEDRM. SETS......$39 to $195
DAVENPORTS ....$39 to $115
STUDIO COUCHES ....Up to $59
OCCA. AND LOUNGE CHAIRS..$5 to $49
SPRINGS AND MATTRESSES..$9 to $29
ODD DRESSERS, CHESTS, BEDS, VANITIES, TABLES, MIRRORS SACRIFICED.
9x12 RUGS, ALL STYLES.....$9 to $89

TWO SHOWROOMS
203 E. OHIO-ST.
TERMS. DELAWARE 9020.
4750 WASHINGTON
At Cicero-av. Col. 9609

DON'T WAIT
Buy now and save during our huge clearance sale of fine furniture and rugs.
EASY, CONVENIENT CREDIT TERMS.
Repossessed parlor sets.....As low as $25
Sample parlor sets..........As low as $45
3 piece bedroom sets........As low as $39
Kitchen sets, all kinds.....As low as $18
Studio couches..............As low as $25
Rugs, all sizes.............As low as $25
Sample dining room sets....As low as $39
3 ROOM OUTFIT, slightly used.....$169
3 ROOM OUTFIT, sample groups...$229
NELSON BROS. OUTLETS
North: 4840 Broadway
South: 6910 Cottage Grove
Open Tu., Thur., Sat. to 10 p. m., Sun. 5.

OUT OF STORAGE
3 R. Outfit, Like New, $198
Parlor suite, bedrm. suite, din. sets, rugs, lamps, end tables, mirrors, dishes, etc.
WILL SEPARATE.
85 Parlor Suites.............$49 to $59
95 Bedroom Suites ....$44 to $88
38 Studio Couches ....$28 to $37

HOME FURNISHINGS AND FURNITURE

OPEN TODAY SUNDAY, TO 5.
Warehouse Outlet
1232 S. HALSTED
CHICAGO'S BIGGEST BARGAIN CENTER
Is packed with surplus stocks from all our outlying stores. All merchandise must be disposed of immediately.
5 GIANT FLOORS.
Packed and Jammed with Amazing Furniture Values
YOU MUST SEE TO BELIEVE.
End and Cocktail tables.........From $ 2
Full, ¾, or twin size metal beds.From 5
Full or twin size wood beds.......... 5
Full or twin size mattresses.......... 9
3 way reflector lamp.................. 9
Lounge chair and ottoman............ 19
Bunk bed with rail and ladder...... 22
Studio couch 28
Hollywood lounge with springs....... 39
3 piece bedroom set.................. 59
2 piece liv. rm. set with springs, new 99
Kroehler sectional sofa.............. 79
Many Living Room Sets Are Coil Spring Constructed
Also on sale at lowest prices, pullup and occasional chairs, throw rugs, stair carpeting, lamps, mirrors, etc.
1232 S. HALSTED-ST.
Open daily 5:30. Thur.-Sat. to 9. Sun., 5.

OPEN TODAY, SUNDAY, 10 TO 5.
We Bought 'Em All
FURNITURE SHOW NOW OVER.
Released for Public Sale
AT GIANT
Terminal Warehouse Furniture Outlet
WHOLESALERS, HOTEL OWNERS INVITED.
Such famous makes as Karpen, Valentine-Seaver, Tomlinson, Rockford, Mount Airy Drexel, and many others.
Sofas, occ., lounge chairs up to 50% off.
Springs and mattresses, all sizes....$5.95
Jenny Lind Poster full panel beds..$9.95
Cribs, Wax, birch or maple.......$10.00
3 pce. bed outfit, complete........$49.00
3-4-7 pce. bedrm. sets..............$49.00
Living room suites..................$49.00
Inner room throw rugs...............$2.95
Odd tables, chairs, love seats, floor and table lamps, etc. Canal 5701-02. 12 mos. to pay. No finance Co. to deal with.
775 W. JACKSON-BLVD.
Free parking, 2 doors E. of Halsted.
Op. Mon., Tues., Thurs., Sat. to 9, Sun. 5.

ONE DAY ONLY!
THIS SUNDAY, 10 TO 5

INDEX

	Pg.	Col.
Air Conditioning	2	4
Apartments—See To Rent.		
Arts and Antiques	8	4
Auction Sales	1	8
Automobiles—		
Automobiles For Sale	9	1
Auto Repairing and Equip.	9	7
Auto and House Trailers	9	6
Autos To Rent	9	6
Loans	9	7
Tires [See Auto Repairs and Equipment]	9	7
Trucks, Trailers, Tractors	9	7
Wanted	8	6
Aviation	3	7
Barter and Exchange	8	2
Broad and Lodging [See To Rent—Rms., Rm. and Bd.]	3	1
Boats, Yachts, Etc	1	8
Books	1	8
Building Material	8	8
Heating, Plumbing Equip.	8	8
Business Opportunities	10	1
Business Service	10	3
Distributors	10	3
Manufacturing	10	3
Wanted	10	4
Business Personals	1	8
Business Directory	2	8
Cameras and Optical Goods	3	8
Clothing, Furs, Etc.	8	5
Dancing Schools	2	3
Death Notices	Part 1, 22	1
Dogs, Pets and Equip., Miscel.	8	4
Dressmaking and Millinery Schools	9	8
Employment Agencies—Men	10	6
Employment Service—Men	10	6
Employment Ag'c's—Women	13	7
Employment Serv.—Women	13	7
Financial	8	5
Help Wanted—Men	10, 11, 12, 13	
Help Wtd.—Women	13, 14, 15, 16	
Horses, Harness, and Wagons	8	4
Hotels and Apartment Hotels	3	2
Home Furnishings and Furn.	2	1
Home Furnishings Wanted	2	4
Household Appliances	2	5
Instruction	13	6
Jewelry, Old Gold, etc	1	1
Live Stock	8	1
Loans—Personal and Bus.	8	3
Lost and Found	2	4
Machinery and Equipment	2	6
Wanted	2	8
Miscellaneous—		
For Sale	1	6
Wanted	1	7
Motorcycles and Bicycles	9	7
Moving and Storage [See Business Directory]	2	8
Mortgages [See Real Estate Loans]	8	2
Musical and Dramatic	10	5
Musical Instruments	10	4
Office Furniture and Devices	9	8
Painting and Decorating [See Business Directory]	2	8
Parcel Post and Express	3	8
Personal	13	6
Pianos [See Musical Instruments]	10	4
Poultry, Chicks, and Equip.	7, 8	
Printing Machy. and Supplies	8	5
Radios, Supplies and Service	8	2
Real Estate—		
Apartment Buildings	4	1
Business Property	4, 5	
Farm Lands	7	4
For Exchange	8	1
Houses	5	1
Industrial Properties	3	5
Loans, Mortgages	8	2
Resort Properties	7	4
Southern Properties and Resorts	7	3
Suburban	5, 6, 7	
Vacant	5	8
Wanted	8	1
Sewing Machines [See Hsehld. Appliances]	2	5
Situations Wanted	16	6
Sporting Goods	1	8
Stamps and Coins	10	5
Store and Bar Fixtures	9	8
To Rent—		
Apartments	3	3
Apts. and Rooms to Share	3	2
Farms	3	5
Furnished Apartments	3	4
Housekeeping Rooms	3	1
Houses [City and Suburbs]	3	2
Industrial Properties [See Real Estate]	3	5
Resort Properties	3	5
Rooms, Room and Board	3	1
Stores, Offices and Shops	3	5
Travel	3	7
Trade Schools—Men	13	5
Trade Schools—Women	16	5
Typewriters and Supplies [See Office Furniture, Devices]	9	8
Undertakers	Part 1, 22	2
Wanted—To Rent—		
Apartments	3	4
Houses	3	5
Industrial Properties [See Real Estate]	3	5
Rooms	3	5
Stores, Offices, and Shops	3	5

HOME FURNISHINGS WANTED

LOOP Gallery will expertly arrange public or private sale of your home furnishings, in your home or our downtown gallery. Our central location guarantees you better prices and quick results. Outright purchases also made. Call now.
Har. 0323 Har. 6553

ORIENTAL RUGS BOUGHT
MANDEL BROTHERS
WILL PAY HIGH PRICES
for used Chinese and Oriental rugs in good condition. All sizes.

HOUSEHOLD APPLIANCES

BURNER—Oil, Harding, for sale or exchange. 1037 Loyola. Ph. Rogers Pk. 4539

FREEZER CABINETS
FOR QUICK FREEZING MEATS, VEGETABLES, FRUITS, ETC. ALL SIZES. NEW AND USED. LINCOLN 8832.

FREEZER CABINETS—2—FOR FOOD. Guar.—Ravenswood 8562.—Sun. and Eves.

FREEZERS—For farm and home. New and used. Hay. 5003.

MACHINERY AND EQUIPMENT

For Sale

1—6x6" PEERLESS High Duty Metal Sawing Machine, equipped with 12 ft. Hydraulic conveyor. Complete with motors and controls, 10 months old.
1 No. 83 General Flexible Power Press, 8 ton capacity, compl. with motor and controls and 6x24" shaft straightening attachment, 11 months old.
1 Ingersoll Rand Air Hoist. 1 ton cap. Rebuilt like new.
No. 1 Monroe Oil Pump, complete with motor and reservoir tank No. 547.
1 Nicholls Molding machine, type D, draw 3½" to 6".
1 new complete Richardson & Boynton heating boiler, No. 175 W. B.
1 "Kleen-Heat" Nozzle-type Domestic Oil Burning unit, complete with controls, size 908.
1 Peerless Steam Radiator, 14 sections, 6 columns, 20" high.
1 Copper Lined 3" Fir Wood Tank, 28" wide x 78" long x 24" deep.
2 Nichrome Pickling Baskets, 42" w. x 54" l. x 12" deep, with I-Beam Suspension 3' 6" high.
1 "Wright" Hand Hoist, No. 12P, 1,000 lb. cap. with extended shaft.
1 "Wright" Hand Hoist No. 15P, 2,000 lb. cap.
Chicago Foundry Co., 1856 Miner-st., Des Plaines. Newcastle 6060.

500 AMP. WELDERS
4—500 amp. Lincoln Shield arc A. C. motor driven welders, like new, perfect cond.; priced reasonable for immediate disposal.
8—30 H. P. new splash proof 60 cycle, 3 phase, 1,200 R. P. M. Master Brake motors.
1—30 ton Brunswick Kroeshell CO2 ice machine, complete with synchronous motor and all pumps, fittings, condensers, etc.
DAVID GORDON
1904 S. Michigan. Cal. 4960.

ONE box type indirect gas fired oven with latest gas and electrical controls: 3 burners; inside dimensions 11'x35'; temperature range to 400 degrees Fahrenheit; steel plate floor and tracks; latest model built by leading oven manufacturer for present owner; walls and ceiling easily dismantled in interlocking panel sections; used only about 300 burning hours; also movable steel racks with fixed and swivel casters and trays; cash sale only. Address K G 29, Tribune.

AIR COMPRESSORS
All sizes, new and used, ½ to 15 h. p. For prompt delivery. Buy, sell, exchange. National Electric, 1915 S. State. Calumet 2770.

BUILT IN 1942 OR LATER
[1] No. 1 Universal mill.
[2] 10-ton hydraulic presses.
[2] Lo-Swing prod. lathes.
[1] Simplex die sinking machine.
Limited quantity new chucks, vises, dividing heads. Immed. delivery.
DAVIS MACHINERY CO.,
126 N. Clinton-st. Cen. 5828.

250 UNITS
GOVT. LIGHT PLANTS
New 1,500 watt 3½ h. p. high speed Lauson gas engine, belted to 1,500 watt Leland D. C. 26 to 28 volt generator; $160 per unit while they last.
Lou Miller, 1831 S. State. Vic. 4344.

ELECTRIC MOTORS
FOR PROMPT DELIVERY.
⅓ and ¾ h. p., 220 volt, 3 phase, 60 cycle, 1,800 r. p. m., ball bearing. AA-5 preference rating req. Write or phone Mr. Michaels.
EXCEL ELECTRIC SERVICE CO.,
2113 S. WESTERN-AV. CANAL 0161.

100 NEW Emerson motors—In original crates; ⅙th H. P., 860 R. P. M. 1-60-110/220 volts; quiet operating; double shaft; variable speed with control unit mounted on motor; ideal for air-conditioning or furnace units; $25 each. Phone Calumet 6650 or write Shufelt, 3155 Shields-av., Chicago.

OUT OF TOWN
BLACK AND DECKER.
½ h. p. elec. drill......................$55
¼ h. p. elec. drill......................$38
½ h. p. auto body sander.............$70
CALUMET LOAN BANK,
232 E. 47th-st. Drexel 4242.

LANDIS No. 3 Universal grdr.; M.D; 10x40.
Nylint snap gauge grinder.
6x6 Peerless hacksaw.
14 inch Portman optical comparator.
No. 1 Atlantic A. G. H. hand miller.
Lindgren single spindle drill, No. 3 taper.
C. J. MACHINERY CO.
4456 W. Madison. Col. 2022.

PORTER CABLE PROD. LATHE: 26 IN. Q C G LATHE MO.; PUNCH PRESSES: 16 AND 28 IN. SHAPERS; SPOT WELDER; CYL. GRINDER; 50 LB. HAMMER; 3 FT. RADIAL DR.; SHEET METAL TOOLS; AIR COMPRESSORS AND MOTORS. 172 N. HALSTED. HAYMKT. 2335

MACHINERY AND EQUIPMENT

For Sale

FOR SALE
TWO OHIO PRODUCTION MILLING MACHINES [identical], 36" Table Feed, 16"x72" Table, suitable for conventional or climb milling. Each complete with Ball Bearing 10 H. P. 220/440 Volt Motors and Standard Equipment. These machines were both purchased new and were in operation only ten months. Available for immediate delivery.
AMERICAN VERTICAL HYDRAULIC BROACH Type V-2-12 Ton, Complete with General Electric 15 H. P. Motor and Starting Equipment. In very good condition. Also available for immediate delivery.
All of above equipment is guaranteed.
SCHACHT RUBBER MFG. COMPANY
Huntington, Indiana.
Telephone 1071.

VACATING WAREHOUSE
40 in. Gisholt Univ. turret lathe....$600
3¼ in. Barrett boring mill...........$550
No. 55 Natl. Acme aut., 1⅝ in. cap.$1,225
⅝ in. Foster hd. screw mach. M. D..$500
¾ in. B. & O. hd. screw mach., M.D..$500
18 in. Gleason bevel gear tester....$100
Bar-Colman gear hobber; dbl. o'arm..$350
2¼ in. S. & K. turret lathe........$1,250
2 in. Gridley S. S. automatic......$975
Hendey milling machine..............$375
Barron Machy. Co., 32 N. Clinton-st.

WAR SURPLUS MATERIALS.
An estimated 50 to 75 billion dollars worth of surplus war materials will be sold by federal agencies. Many of these sales are being held now. Textile, apparel, steel, autos, chemicals, leather, machinery, hardware—items of every description, as after the last war. "SALES," a special daily service, reports proposal war surplus sales, bids, and bidders. It describes materials offered, date, location. Write for sample copy on business letterhead. SALES, 608 S. Dearborn, Chicago 5.

FAIRBANKS R. R. scale; 3 Frost h. press, steam boilers, 125 and 135 h. p.; 4 exhaust fans and coil; 75 h. p. electric motor A. C.; H. P. fire pump; 25 wood tanks, 12x12; 100,000 feet timbers, 6x6 to 12x16; large quantity pipe, 1 to 6 in.; large quantity heavy shafting, hangers, pulley and clutches; dismantling large tannery plant, various other items for sale.
CHARLES W. SPARR, MORRIS, ILL.
Phone Morris 159.

Construction Equipment
FOR RENT OR SALE
Air compr., bins, boilers, concrete mixers, conveyors, cranes, draglines, and shovels; derricks, hoists, locomotives, pneumatic tools, pumps, road rollers, saw rigs, etc.
EQUIPMENT CORP. OF AMERICA.
1150 S. Washtenaw. Nev. 2400 wk. days.

SURPLUS MACHINERY
IMMEDIATE DELIVERY.
Superior 36" bandsaw, spindle carver, Onsrud buck shaper, Fay & Egan table saw, Jones Superior round hd. jointer, Acme 3 hd. polisher, Chicago Steel finger brake size 32, polishing lath, Abbot Ball tumbling barrel. Mr. Vibbard, Cap. 6600.

4 No. 19 Brown & Sharpe motor driven auto. screw machines. Can be seen in operation. Monarch Screw Machine Prodts. Can. 4800.

20" PUTMAN semi-quick change motorized engine lathe—Heavy duty, $1,050. Two Barns 20" heavy duty drill presses, $125 each. 30" shear, $65. Paper drill, bench type, with 4 dies, $65. Industrial vacuum cleaner, $85. 30 gal. automatic gas water heater, $45. Balder grinder, $65; like new; cost $150. Superior 7801.

REBUILT—No. 2, Universal mill; Hendey 24"x10' lathe; 18"x8' Wolcott lathe; Mueller 3 ft. radial drill; Niagara No. 11, R. & C. shear; Pexto power crimper and beader; No. 6 Jackson die sinker; Racine 6x6", H. S. saw. Write for coml. stock list.
GROVE MACHINE & TOOL CO.,
3255 Cottage Grove-av. Vic. 0558.

1-10 H. P. upright boiler, oil burner and tank $300; also Hoff. Clear Buck press mach. $75; 28 in. Troy extract. Belt drive $325; 1-54 in. single roll h. p. mangle $125; 2 curtain and spread frames approx. 16x8 ft. $100 ea. 3 pony washers. Belt drive; Polly Curtain Cleaners, 2215 E. 75th-st.

Complete Screw Plant
Consisting of 6 Waterbury-Farrell screw thread rollers and 8 screw slotters; must be moved; priced right.
W. L. STEEGE MACHINERY CO.,
100 S. JEFFERSON. CANAL 2823.

HERCULES Power units, 100 h. p. at 2,400 r.p.m. Wisconsin industrial engines, model M-2, 78 h. p., at 1,300 r. p. m. Variety of twin disc clutches, various

MACHINERY AND EQUIPMENT

For Sale

65 TON Hydraulic Press with Pump, Motor and Tank.
10 ton Hydraulic Press Mfg. Co. Hydraulic Press with Pump, Motor and Tank.
Studebaker Hydraulic Drill Vise.
Bliss No. C-18 Two Plunger Punch Press.
Latham Monitor Stitching Machine.
2 David Ross No. 10 Rouselle Horn Punch Presses each with ¼ horse power motor.
No. 5-C Famco Floor Type Arbor Press.
3 No. 3 Famco Arbor Presses.
Craftsman Bench Type Drill Presses with ½ horse power motor.
Craftsman 10 in. Lathe, bench type motor.
American Deep Well Pump with 3 horse power motor.
American No. 35 Unit Heater.
McCord Model 10-A Unit Heater.
300 lb. Holland Powder Tumbler.
Moon-Hopkins Bookkeeping Machine.
Above machinery in good condition.
Liberty Display Fireworks Co.
Wilmington, Ill. Phone Wilmington 5611.

PRE-WAR PRICES ON SURPLUS paper motor pulleys, bases for standard elec. motors, Rockwood bases; also 2 stage Chi. Pneu. air compressor, 5-10 ton chain hoist, Louden track and carriers; Reeves drives and Spencer blowers; 250 k. w. M-G sets; 250 h. p. low head cent. pump and many other items. Prompt delivery on new and rebuilt motors and generators, speed reducers, and M-G sets. We buy, sell, rent, repair, and exchange. Send us list of electrical equipment you want to sell.
ARTHUR WAGNER CO.
1436 Randolph [7]. Mon. 7409.
Practical Engineers for over 35 years.

AIR COMPRESSORS
WE HAVE A NUMBER OF NEW AND USED AIR COMPRESSORS AVAILABLE FOR IMMEDIATE DELIVERY.
ONE HORSE POWER TO TEN HORSE POWER. 7 CUBIC FEET TO 61 CUBIC FEET PER MINUTE.
HINTZ ENGINEERING CO.
2640 WASHINGTON-BLVD.
NEVADA 6789.

AUTOMOTIVE EQUIP. FOR SALE.
1 Lincoln and 1 Alemite highboy grease system, complete hose, overhead and drains; Brunner 2 h. p. pressure car washer; Porto power body, tools, and jack; 3 outlet into speaker system, power motor vitalizer, and sludge cleaner, power brake riveter and reliner, 3 drums, floor wax, 1 drum floor soap, misc. equip. Sacrifice any reasonable offer. See Sunday or Monday. 1143 Diversey-blvd.

MILLER B. & S. 1½ Univ. M.D. comp.$1,600
Horiz. mill., No. 3 Barnes, B. D.....$900
Auto. No. 51 Acme 4 spdl., ¼ in..$1,000
Planers, 22x5, 24x6, 26x8, 36x14; all rebuilt, motor driven and guaranteed.
Lathe, 28-40x26, N. Hav., l. c. g..$2,500
Lathe, 45x18, Fifield, l. c. g.......$3,250
Grinder, No. 55, Heald internal..$1,000
Grinder, Bath, internal univ., M. D.$1,800
Grinder, Bath, univ., 10x24, M. D.$1,650
Bansbach, 3911 Madison. Kedzie 0212.

WOODWORKING MACHINERY.
HEAVY DUTY. GOOD SHAPE.
30" planer, 2 sp. ball bearing buss shaper, 2 sp. ball bearing Advance shaper with motor, buck shaper, rip saw, 14" blower with pipes, 2 sp. perpendicular sander, 1 sp. carving machine, 1 sp. sander, 12 section clamp carrier, 2 60" floor clamps, spraying booth, motor and gun, 10x10x10'; time clock. Mon. 7665-6.

BOILERS, FILLERS, KETTLES, MIXERS, tanks, dryers, labelers, pumps, grinders, sifters, scales, bottle rinsers, conveyors. LOEB, 910 N. MARSHFIELD. Mon. 8602.

Wanted

WANT:
Multiple punch, No. 35-B Williams & White.
Double end punches, shears, No. 14½ Williams & White.
Presses, No. 306½ Bliss
Squaring shear, 12 ft. Cincinnati, ¼ in. cap.
Upsetter steel frame Ajax 2½ in.
Hand screw machines, Warner & Swasey, 1¾ inch.
Will consider other makes equal capacity.
Give full description.
ELECTRIC WHEEL CO.
QUINCY, ILL.

WANTED IMMEDIATELY.
PYROMETER CONTROLS — 100-650 F. [or equiv. cent.]; RELAYS, 5-15 k. w. oil immersion heaters, oil pumps, valves.
SPEED CHANGER AND REDUCER—10 h. p. motor for 220-440, 60 cy. a. c. Address E P 390, Tribune.

WANT—Heavy duty press brake, 36 inch, for use with multiple punches on sheet metal work; also need 48 inch power

50-INCH or better box press; also screw press. Republic Industries, Liv. 1570.

WANT No. 3 Barber-Colman hobbing machine; must be in gd. cond. Key. 6616.

10 INCH saw—Tilt table, 1 h. p. motor. Late model. Wellington 2645.

D. C. MOTOR—7½ h. p. with controller; guar. gd. cond. Chi. W. M. Prod. Ches. 2216

BUSINESS DIRECTORY

MOVING ? ? ?
SPECIAL RATES TO CALIFORNIA
Ariz., Wash., Ore., ret. lds. to N. Y., Pa., Fla., Ga., Ala., Okla., Tex., interv. states.
STORAGE FACILITIES.
Union Van Line, Inc.
155 N. CLARK, RM. 907. CEN. 1591.
New York City. Los Angeles.
516 W. 181st-st. 316 Commercial-st.
Wa. 3-4010. Trinity 9431.

MOVING.
COAST TO COAST
SPECIAL SERVICE TO CALIFORNIA.
PADDED POOL CARS OR VANS.
NO CRATING
National Van Lines, Inc.
CHICAGO, IRV. 2341. 2431 IRV. PK.-RD.
LOS ANGELES. 124 CENTER-RD.
NEW YORK. 1775 BROADWAY.

Special Rates to Calif.
Coast to Coast Moving
FULL OR PART LOADS BY TRUCK WANTED FOR ALL POINTS.
PUBLIC MOVING CO.
155 N. Clark-st., Rm. 1313. Cen. 4133.

CONTRACTOR will coat the interior or exterior of several homes in different localities with new Liquid Plastic Paint at Special Introductory Price. This product is superior to canvas. It seals all cracks leaving highly washable finish. We also build arches and modernize kitchens.
RE-NU PLASTIC COMPANY.
Capital 8779.

MOVING, LONG DISTANCE STORAGE.
Garfield Pk. Storage Co.
3111 W. MADISON. KEDZIE 0827.
AGENT FOR
ALLIED VAN LINES, INC.
Capacity 1,000 van loads. Bonded.

MOVING?—SAVE 25%.
Move safely in padded compartment cars. Special rates to California, Oregon, and Washington.
GENERAL MOVERS, INC., 2433 W. 14th.
MONROE 4870

PAINTING—Do you need a painter? Be wise get winter prices for spring painting now. Phone Nevada 7875.

PAINTING, PAPERHANGING—1ST CLASS WORK; REAS.; INSURED. ALB. 3521.

PAINTING AND DEC.—Int. and ext.; expert workmanship; reas. Edgewater 3529

PATENTS—PATENT ATTORNEYS

INVENTORS—PROTECT YOUR IDEA. Learn now—without obligation—how to protect and sell your invention. Write for Free "Record of Invention" for establishing date of invention—and Free "Patent Guide," containing full information on patents and inventions. Clarence A. O'Brien and Harvey Jacobson, Registered Patent Attorneys. 470-A Adams Building, Washington, D. C.

INVENTORS—SECURE PATENT PROTECTION now. Avoid delays. Get new FREE book, "Protect, Finance, and Sell Your

—ROOMS—ROOM AND BOARD—

South Side

CALUMET, 7044—Sgl. and dbl. rm. in priv. family. Priv. entrance. References.

COLES, 7216 S.—Pleasant room for business girl; all trans. So. Shore 1943.

CORNELL, 5443—Attr., comf. rm.; adj. bath; all trans. Erwin, Fairfax 8765.

DAMEN, S., 3701—Yng. bus. girl.; priv. r. in apt.; gd. meals, tr. Riegler, Laf. 0975.

DANTE, 7022—Lovely large rm., suit. 2; opp. bath; kit. privil.; 2 in family; ½ bk. I. C., bus; 2 blks. Stony Is. car. Reas.

DORCHESTER, 5213—HIGHLY DESIRABLE ROOM. I. C., BUS. SURFACE.

EAST END, 7444, 2d fl.—Lge., lt. rm.; pri. fam.; gentleman pref.; gd. tr. Mid. 5181.

ELLIS, 4745—Lge. frt. rm.; sgle. or dble.; suit. bus. girls; priv. res.; kitchen priv.

ELLIS-AV., 5340—Beau. furn. large rm.; real home; suit. 1-2. Dor. 5255.

EVANS, 7813-2D—Furnished rm. in priv. fam.; kit priv.; lady empl. preferred.

GREENWOOD, 6404—Attractive front rm.; running water; excellent transp., $4.

GREENWOOD, 6329—Kitchen privileges; private home.

HYDE PARK—Lge. com. rm.; priv. family; conv. trans.; $5. Midway 4014.

INGLESIDE, 5200—Outside room in apt.; private bath, shower; 1½ blocks street car, bus; $6. Ohlendorf, Fairfax 2230.

KENWOOD-AV., 6339, 1st—Nicely furnished rm.; pri. fam. Call Sun. or eves. Mid. 3164

LAKE PK., 4310—In mod. bldg., lt. rms., $3 wk.; 1½ r. kit., $5.75 wk., inc. refrig.

MARQUETTE-AV.—Nice rm.; kit. priv.; cpl. or employed woman; reas. Sag. 8982.

MERRILL, 7315—Lge. frt. rm.; adj. ba.; in bung.; privil.; gar.; I.C.,sur. Dor. 6481

WOODLAWN, 6339—1st; attrac. comf. rm.; conn. bath; man pref.; all transp.

47TH-PL., 1355 E.—Clean, quiet, light slpg. rm., adjoining bath; I. C., surf. Lille Apts.

53D, 1370 E.—2D apt.; lge., light, fr. rm.; adj. bath; nr. I. C., bus, surf; references.

84TH-PL., E., 1528—Rm.; pvt. bath and entrance; nr. Stony Island. Sag. 1319.

LIVE AT THE "Y"

Modern double rooms, $5 up per person; I. C., bus, and surface trans.; athletic and social privileges; 24 hour service. Hyde Pk. Y. M. C. A., 1400 E.53d.Fai.5300

NICELY Furn.; bath adjoining; I. C., surf. Avalon Pk. district. Prefer 2 women or man and wife. Appoint. Call Tri. 8313.

ATTR., cong. home for young girls—Nicely furn.; reas.; I. C., L. U. of C. Pla. 9709.

SGLE. or dble. rm.; priv. bath., with or without kit. privl. Morgan Pk Ced. 4086

LARGE rm.—Newly furn. Nr. I. C., surf. tr., bus. 1541 E. 72d-st. Fairfax 8766.

85TH-PL., E. 1525—Lge. rm.; pri. bath. ent.; gar.; gent.; ref. Sag.0401. Sun.,eves.

LARGE, light rm. for lady—78th and Wabash; breakfast if desired. Rad. 6139.

North Side

ARGYLE, 1010—Nice large, lt. rm.; 2 in family. Selansky. Ard. 6436.

ASTOR, 1435—Attr., furn. dbl. rm.; adj. bath; for women; 15 minutes to loop.

BARRY-AV., 345—Lovely rooms in exclusive girls' club; near lake; excellent transportation; meals optional.

BELLE PLAINE, 816—Large clean room in private home; 1st floor. Steam heat.

BELLEVUE, E., 20—Young people's club. Double rms. or share. Walk to loop. Nr. lake. Kit. priv. Whi. 9065, aft. 5:30.

BELMONT-AV.—Nr. dr.; $5.00; except. well furn. rm.; clean; adj. bath; nice place to live. Well. 7335.

BELMONT, 543, 1st—Single rm.; reas.; girl; quiet private home; A1 tran., loc.

BRYN MAWR, 1019—Master bedrm.; adj. bath; Lakeview nr. Sher.; all trans.; girl.

BRYN MAWR, 1031—Lge., attr. rm. for 2, connect. bath, all trans. Ardmore 4642.

DAKIN, 1008, nr. Sheridan—Attr. furn. r., in adult family. All trans. Lak. 9833.

DEARBORN, 1236—Lge. rm. for 2-3; adj. bath; excel. meals; walk loop. Sup. 0773.

DEVON and Troy—De luxe home. Master twin bedrm., adj. bath, shwr. Quiet loc. Gd. trans. Pri. fam. Call eves. Hol. 5228.

[illegible]

—TO RENT—HOUSEKEEPING ROOMS—

South Side

INGLESIDE, 6614 — Cozy, light 2 room apts.; frig., real kit.; $7 up; good trans.

KENWOOD-AV., 7300—2d; 3 rms.; mod.; shwr.; refrg.; I. C. tr.; reas. rent; adults.

KIMBARK, 6547—New. dec.; cozy 2 rm. apts.; reas. Slpg. rms.; run. wat.; $4. I.C

KIMBARK, 5120—2 rms., pvt. bath; suit. 2 men or empl. couple; I. C., bus. Pla. 5380.

KIMBARK, 6434—Attr. 1-2 rm. kits., Frig., $4.50-$7.50; 1 r. bsmt., pri. ba., cln., $5.

LAKE Park, 4316—Lake Side apts.; mod. 2 rms., refrig.; adults. Atlantic 9435.

LAKE PARK, S., 4514—Front 3 rooms. Nicely furnished. Frigidaire. Adults.

LEAVITT, 2110 S.—4 light rooms, 2d fl. corner.

STEWART, 7201—Clean, front 1-2 rm. kit. apts.; well furn.; refrig.; R. I.; $4 up.

STONY ISLAND, 6252—Attr. 2 rm. apt.; inner spg. matt. Frigid. All tra. Reas.

WOODLAWN, 4535—Attr. 1 rm. Pullman kitnt.; refrig.; $6. Clean, airy slp. r., $3.

NORMAL-pkwy., 840—Comfort, single rm.; refg.; quiet; excel. transp. Blair, Eng.3038.

72D ST., 706 E.—3 light housekeeping rms.; private home; $8 week.

83D-PL., E., 1614—Cozy 1 rm. apt.; $6; el. refr.; gar. opt.; suit. bus. lady Sag. 1896.

65TH-PL., E., 1523—1 rm. kitnt.; frig. Also slpg. rm.; adults. All transp.

North Side

BARRY, 612 [3100 N.]—NR. BROADWAY. Lge. 2 rm. frt. apt.; Frig.; $8-$9; adults.

BEACON, 4700—1 rm. $4-$5.50; 2 rms. $8; new; near Lawrence L, Wilson bus.

CLIFTON, N., 4535—1 rm. kit.; Frig.; comfortable sgle. rs.; nicely furn.; ex. tr.

CUYLER, W., 939 [4000 N.]—Newly decorated 2 rms.; real kitchen; pvt. bath and shower; $11; good transp.; adults.

KENMORE 4618—Hotel kitchenettes. 1 rm., $6 to $10 wk. Bus or L transp.

MAGNOLIA, 4441—1, 2, 3 rooms; nicely furn., dec.; el. refrig.; all trans. Reas.

MELROSE, 544—Large, sunny front room, furn. or unfurn. Lakeview 5003.

PINE Grove, 3621—1st; lge. bedrm., livr., kit.; rl. home; adults. Wel. 2160 aft. 2.

RAVENSWOOD, 4919—Sunny, nicely furn. 2½ rms.; refrig.; couples or girls empl.

SHERIDAN-RD., 655 [3900 N.]—Nicely furn.; clean, 2 and 3 rm. apt.; reas.; gas and light free; refrigeration.

[illegible]

—TO RENT—HOUSES—

5103 N. OCTAVIA-AV.
[5100 N. and 7200 W.]

Ready for immediate occupancy for war workers; only 3 left; brand new all-brick modern bungalow; 4½ rms. on 1st floor and 2 unfinished rms. in attic; full 7 ft. basement; large lot; high grade neighborhood; rental $50 month. Agent on premises Sat. and Sun., 10 a. m.-4 p. m.
Van Norman Construction Co.,
188 W. Randolph-st. Ran. 7003.

—TO RENT—APARTMENTS—SOUTH—

SELDOM AVAILABLE

Attract. penthouse apt. of 8 or 9 rms., 2 or 3 master bedrms., library, breakfast rm., 2 outdoor terraces; 26th flr. of exclusive residential bldg., Chicago Beach dist.; 10 min. to loop; $300. Dor. 1520.

5000 EAST END

96TH AND JEFFERY.

New 5 Room Duplex Apts.

IMMEDIATE OCCUPANCY.
War workers with families.
$56, including Refrig. and Gas Range.
Full Basement—Warm Air Furnace.
Rental Office open daily 'til dark.
HARRIS HOMES, INC. SOU. 8886.

LARGE 4 RM. APT. FOR SALE.
Chicago's most successful co-op bldg. Jackson Park and Midway. $3,000. Imm. poss. Restricted. DORCHESTER 3103.

FOR QUALIFIED WAR WORKERS.
4960 Drexel-bl.; 3-4-5 rms.; just completed; free gas, light, refrig. Open, 2-4. Orr Realty, 1315 E. 53d. Mid. 7000.

BEV. HILLS—Beau. mod. studio apt.; 1½ rms.; firepl.; ven. blds.; 1 b. R. I.; $60, inc. util. Bev. 3896, Sun., eves. Wab. 5332 days.

8940 S. HARPER-AV.

6 rms., steam heat; 1st fl.; newly decorated. ADULTS ONLY. $60 month.

5036 DREXEL—7 rms., 1st floor; 3 baths; reasonable rental. Immediate possess.
DRAPER & KRAMER.
2446 E. 75th-st. Saginaw 3763.

3 ROOMS—$35

Sublease Feb. 15; bedroom; 1st floor.
512 E. 70TH-ST. CENTRAL 5142.

5012 WOODLAWN [3d]—9 rms., 3 baths; de luxe 3 apartment; special features; $140. Hyde Park 7000.

SUBL. mod. 6 lge. rms.—Partly furnd., 3d; adults; So. Shore dist.; avail. now. Wiernik, 7810 Bennet. Reg. 4379.

[illegible]

—TO RENT—APARTMENTS—N. W.—

New 5 Room Duplex Apts.

WAR WORKERS. Immed. occupancy. $54 mo., incl. stove, refrig., water. Ideal location. Douglas, 1 bus fare. Full bsmt. Warm air furnace.
7834 BALMORAL-AV.—Open for insp. [Just south of Higgins at Canfield.]
STATE 4582.

MODERN 5 rm. apt.—Enclosed rear por.; gar.; furn. ht.; Ven. blinds; shower; new stove and refrg.; $55 mo. Restricted. Give refs. Address E O 452, Tribune.

2115 N. CALIFORNIA-AV.
5 rooms; unheated; $18. See Mrs. Ladegaard, third floor.

HEATED 3 room apartment—2d floor; good trans.; $35. 1118 N. Cicero-av.

3 RMS.—Bath, heat, light, furn. for caretaker of church. Arm. 0263.

4 RM. APT. AT 1363 W. POTOMAC. Inquire top floor front.

4 RMS.—Adults; 3d flr.; very desirable; immed. occup.; $44. Call Sun. Jun. 7575.

BEAU. 6 rms.—Lrg., light; 2d fl.; $45. 3556 Armitage. Owner will show 2-5 Sun.

4-5 RMS., store—Stv. ht.; $14-$17. 1455 Bell-av. Mulberry 3897, 7-9 p. m.

2 RMS.—Stm. ht.; elec.; ref.; across Humboldt pk.; gd. tr.; $27. 1503 N. Calif.

4 RMS., stove heat; adults; $20. 3045 N. Kimball.

TRADE—3½ rm. mod. apt.; nr. Hollywood-Kimball, for 4-5 rm. in Hd. P. Key. 5338.

—TO RENT—APARTMENTS—WEST—

HAVE 4 room light furnished apartment in Austin home for middle aged couple in exchange for care of home—Man and 17 year old son. Call Columbus 2478.

3 RMS.—Newly dec.; stm. ht.; refg.; good loc. 1335 S. California. I. Loochtan.

5 RM. attic flat—Stove ht. 866 N. Troy-st. $22.50. Kildare 6560.

$15 mo.—5 rm; 3 bedrms.; 2 sheds; lge. lot; stv.; $15; all tr. 3849 W. 14th-st.

FOR RENT—4 rooms, steam heat; first floor. 6869 W. Grand-av.

1101 S. Richmond-st.—4 room stove heat; newly dec.; $24 mo. Republic 2903.

5 RMS.—Heated; $45; 2d floor. See Sun. 1 to 6. 5956 Augusta-blvd. Aus. 5709.

3-4 FLATS, $18-$19 mo.; stv. ht., nice yd.; gd. tr.; Arthington-Kedzie. Abe.0062.

421 S. HOMAN—4 rm. flat; steam; newly decor.; $38. Nevada 1406.

3 RMS.—H. w. ht.; enc. pch.; 2d; gas, elec.; $38 mo.; nr. pk. 408 N. Lawndale.

[illegible]

—WANTED TO RENT—

Apartments

WANTED—By employed, refined widow; 2 or 3 unfurnished rms. No objection to sharing bath. Walking distance to 41st-Madison pref. but not essential. Columbus 0563 all day Sunday and evening.

HON. discharged army officer—Wants 5-6-7 rm. apt. or house; N. side or N. sub.; native Chicagoan; exc. refs. She. 2407.

FOR 1st Mar.—2½-5 rm. unfurn. apt.; W., N., or N. W.; must have gd. tr.; couple; man over draft age. Exc. refs. New.6332.

WANT 6-7 rm. apt., North, nr. lake; restr. bldg.; $125 top; May 1; 3 adults; 1st floor. Address L 372, Tribune.

5 OR 6 RMS.—Modern; North Park or West Rogers Park; 1 child; can exchange 4 rms. North Park. Juniper 7752.

DESIRE 3½ or 4 rm. apt.—1st flr.; Hyde Pk.; can exchange 6 rms., 2 baths, 3d flr.; Hyde Pk. nr. lake; adults. Fai. 8033.

Rooms

ELDERLY man—Steadily employed; wants board and room; nr. garage in strictly private home; good pay for good service. Give full particulars.
Address E P 418, Tribune.

QUIET business man; with private family preferred; north side or Evanston. Address Y 534, Tribune.

LGE. 1-2 r., unfurn.—1st; N. or N. W.; run. w.; eld. ldy. Address Y 444, Tribune.

WANT rm. and brd., priv. family; south pre.; yng., dr. ex Address Y 597, Tribune

WANTED—Room; North Side; adult; man. Address F 195, Tribune.

ROOM in priv. home—W. or N. W.; no obj. to children. Address Y 538, Tribune.

Houses

COUPLE with 3 mos. baby wants unfurn. 6 rm. house near Skokie or Shoreline route. Will sign 2 year lease now or May 1. New. 4736.

RESP. party—5 or 6 rm. bungalow or house with 1st fl. bedrm. and lav.; auto ht.; by April 15; North or Northwest Side.
ADDRESS E O 557, TRIBUNE.

WANTED To Rent, with option to buy—6 rm. hse.; N. W.; rental to be applied on purchase price if bought. Mon. 4670.

6-7 RM. HOUSE—Galewood, N. Oak Park, or River Forest district; immed. poss. MER. 4277 OR SUP. 2415.

WANT house or apt.—2 adults, 4 children; draft exempt; vic. 3500 N. to 6500, nr. [illegible]

[illegible]

—INDUSTRIAL PROPERTIES—

TRUCK GARAGE

Heated, fireproof, trailer height, 7,500 sq. ft. loading platform; near west side. Possession at once.

MACHINE SHOP

One story bldg.; concrete, glass, and steel. 50,000 sq ft.; long open lanes for production with or without cranes.

WEST SIDE FLOOR

10,000 sq ft.; one floor; light all sides; spkld.; good loading; might arrange for 20,000 ft. May 1.

STORE AND LOFTS

Crawford-av. location; 12,000 sq. ft. store and base.; with 12,000 ft. of light loft; fgt. elevator.

CICERO FACTORY

Liquidation sale of 30,000 sq. ft. mill bldg.; light all sides; heavy floor load.

NEAR LOOP

Factory and office mill spkld. bldg. 140,000 sq. ft., 150 lb. load; 2 fgt., 1 pass. elevators; best transportation.

WABASH-AV. LOOP

Whole floor; cor. of Adams-st., next to "L" station; 4,000 sq. ft.; all daylight show windows; retail, wholesale, or shop.

A. L. MILTENBERG & CO.
29 S. LA SALLE-ST. RAN. 0334.

CHOICE WEST SIDE BLDG.
4223 W. LAKE

4 story sprinkler equipped, mill constructed bldg.; 106,000 sq. ft.; daylight all sides; 2 large freight elevators; low pressure steam heat; power wiring of ample capacity.

Location in heart of high grade labor supply with good transportation facilities to loop and all parts of Chicago; centrally located for Chicago distribution.
Hogan & Farwell, Inc., Ind. R. S. Dept.
WAB. 7300. 141 W. Jackson-blvd.

The Perfect Loft Bldg.
Space for May 1st

900 S. WABASH-AV.

2,000 sq. ft. 3,000 sq. ft.
7,000 sq. ft. 14,000 sq. ft.
INSPECT NOW
Harold H. Egan & Co., Mgrs.
WABASH 7727

[illegible]

—INDUSTRIAL PROPERTIES—

INDUSTRIAL PROPERTY OFFERED

10,000 sq. ft. Loft Space.
Will Divide.
111-119 S. Wells-st.
ALSO

FOR SALE

24,000 sq. ft.; 5 floors and basement.
Roosevelt and Halsted district.
At Luquidation Price.
ALSO
32,500 sq. ft.; office or industrial bldg.
Near loop. Available now.
ALSO
20,000 sq. ft.; 1 sty. and part 2 sty. bldg.
Plus 50,000 sq. ft. Additional Land.
R. R. Siding and River.
Possession Now.
ALSO
50x100 ft.; 1 story and finished bsmt.
Skylights; no posts on first floor.
Freight Elevator. Liquidation Price.
613 W. 31st-st.
ALSO
Office or Industrial Building.
60,000 sq. ft. Early possession.
200 E. Illinois-st.

ARTHUR RUBLOFF & CO.
300 W. Adams-st. And. 5400.

STRAUS OFFERS

FACTORIES, WAREHOUSES,
GARAGES, INDUSTRIAL PLANTS.
Belmont—6,000 ft., high ceiling..$17,500
Lake—7,500 ft., garage type....$15,000
Normal—8,000 ft., spklrd., switch...$250
Ashland—12,000 ft.,1 sty., hi. ceil.$21,000
Wilmot—12,000 ft., gar. type....$20,000
Kedzie—12,500 ft., garage type..$17,500
Diversey—18,500 ft., crn., swch..$75,000
Hubbard—20,000 ft., 4 sty.,B.&M.$30,000
Harrison—21,500 ft., gar. type..$35,000
Cermak—24,000 ft., 1 fl..............$400
Division—25,000 ft., 3 sty.,B.&M.$15,000
Carroll—25,000 ft., 3 sty.;nds.rep.$17,500
Damen—40,000 ft., food prod....$40,000
Canal—50,000 ft., 3 sty., firepr..$55,000
Fullerton—55,000 ft., sprk., sw.$200,000
Throop—56,000 ft., 2 sty., swch.$45,000
18th-st.—60,000 ft., 2-3 sty. sw.$65,000
Elston—76,000 ft., 5 sty.,B.&M.$135,000
North—145,000 ft., 4 sty., firep.$400,000
ALSO OPERATING PLANTS AVAIL.
Casket Factory.
Carton Plant.
Precision Parts and Heat Treating.
Machine Shop.

STRAUS & CO.
120 S. LA SALLE. STATE 1945.

26,000 SQ. FT. FOR $30,000.
3 sty. mill sprkld., part 1 sty. 3 ton [illegible]

[illegible]

— CAMERAS AND OPTICAL GOODS —

Bolotin Camera Exchange

SWAP—SELL—BUY CAMERAS AND EQUIPMENT

Open daily to 6:30 p. m.; Thurs., Sat., 9.
SUNDAY, 10 A. M. TO 5 P. M.
BUY ON BUDGET or LAYAWAY PLAN.
WE STOCK ALL CAMERAS.
BELL-HOWELL 8 MM. TURRET, f:2.5.
BELL-HOWELL 8 m. cameras, f:3.5-f:2.5.
Above with telephoto, wide angle lens.
BELL-HOWELL 16 mm. 70 D. A. camera.
TAYLOR HOBSON f:1.5 telephotos, etc.
BELL-Howell 16 m. cam., f:3.5, w. cs...$49
BELL-HOWELL 16 m. magazine cameras.
EASTMAN 8 mm. movie cam., f:3.5-f:2.7.
Eastman 16 mm. magazine cams., f:1.9.
Eastman 16 m. camera with case....$25
BOLEX new 8 mm. camera..........$75
BOLEX 8 or 16 mm. cameras, all lenses.
VICTOR No. 3 16 m. camera, f:2.7...$85
REVERE-KEYSTONE MOVIE CAMERAS.
16 MM. PROJECTORS.
SILENT OR SOUND.
BELL-HOWELL, AMPRO, EASTMAN.
S. V. E. SLIDE PROJECTORS. All models.
CASTLE FILM, 8-16 mm., latest subjects.
FLASH BULBS, FLASH GUNS, FLOODS.

Trade Your Camera for a
SPEED GRAPHIC, ALL SIZES, LENSES.
RANGE FINDERS, FLASH GUNS.
FILM HOLDERS, PACK ADAPTERS.
Film Pack Cameras, all sizes, lenses.
Recomar, Maximar, Bee Bee, Zeiss, Ideal.
BUSCH PRESSMAN, WATSON, B. & J.
2¼x3¼, 3¼x4¼, 4x5 Auto. Graflex.
CUT FILM, ALL SIZES GEVAERT.

Trade Your Camera for a
LEICA G., SUMMAR, f:2..........$250
LEICA F., ELMAR, f:3.5..........$220
Leica F., Hektor, f:2.5, cpld. rnge. fndr.
Leica range finder, enlarger, easles.
CONTAX III., SONNAR, f:1.5......$375
CONTAX II., SONNAR, f:2..........$265
CONTAX I., TESSAR, f:3.5..........$135
ROBOT I., Primotar, f:3.5.
IKONTA SUPER B, X. FLASH GUN.
COLOR ADAPTER CASE, FILTERS, etc.
IKONTA SUPER B., 1 window, filters.
AUTOMATIC ROLLEIFLEX with Tessar f:3.5 case and filters.
6x6 Standard Rolleiflex Tessar f:3.5.
6x6 ROLLEICORD, all models lenses.
WELTI, WELTINI, DOLLINA, ARGUS.
VOIGHTLANDER, Superb f:3.5, Skopar.
Korelle-Reflex, all models, all lenses.
EXATKA B., TESSAR f:3.5, 127.
EXPOSURE METERS, RANGE FINDERS.
DARKROOM SUPPLIES, EASELS.

Enlargers—New, Used

[illegible]

—REAL ESTATE — APARTMENT BLDGS.—

General

DOWNTOWN property—Suitable for residence or commercial. 1017 S. Wabash-av.; bargain price; all taxes pd.; $3,500. W. F. CONLON & CO. 809 Madison.

South Side

30 APTS., 5 STORES.
Rentals $16,320. Price $85,000.
1st mtge. $40,000. 4½%. 15 years.
This can be delivered at once.
15 APARTMENTS.
Nr. 76th-st. and Racine-av.
NINE 4S: SIX 3S.
Excellent condition.
Annual rental $8,000.
Only $12,000 cash needed.
GLATT & PRICE
6826 Stony Isl.-av.; 8026 Cottage Gr.-av.

3 APARTMENT
Chatham Fields; 6 rms., 3 car brk. gar.; canv. walls; tile bath; Gen. Elec. t. t. stoves; ven. blinds; rad. covers; 38 ft. lot; A-1 cond. thruout; poss. one or two apts. now or May 1. FHA terms or owner will finance; vic. 80th-st.-Champlain-av.
McKEY & POAGUE
7940 Cottage Gr. [Saunders] Tri. 5060.
OPEN TODAY. 2 to 5 P. M.

BEVERLY DISTRICT
Octagon front 4 apt; 2-4s and 2-5s; with 4 car brk. gar.; mod. baths, good stoves and refrig.; good invest. $16,500.
ALSO.
Square front 2 apt.; 2-4s with enc. pch.; lge. rms.; mod. stoves and refrigs.; auto. ht.; insulated; garage; R.I. trans. $9,750.
McKEY & POAGUE
2000 W. 95th-st. [Mrs. Franz] Bev.8425

CO-OPERATIVE apts. for sale—Lge. rms., closets, tile baths; nr. I. C. Must buy now for Spring possession. SPECIALS: 4 rms., $2,250 cash, $46 monthly. Fine 5 rms., 1½ baths, $2,900 cash, $60 mo. Beautiful 6 rm., 2 baths; nr. Country Club, $3,500. Others $2,500 to $2,700.
SWAN-LORISH
1959 E. 71st-st. [Mr. Cooper.] Fai. 6410.

MODERN 6 APT.
Octagon front, 6 rms. with 2 baths [1 tiled]; arched openings; late style refrigs., t. t. stoves, 6 car brk. gar.; lot 60x125; nr. I. C. and stores. Income $5,500. Price $30,000.
SWAN-LORISH
1959 E. 71st-st. [Mr. Persson.] Fai. 6410.

Hyde Park 6 Apt. Bldg.
7 rms., 3 baths; good ind. refrig., t. t. stoves. Exceptional const. and arrangement. Could easily be remodeled into small apts. Inc. $9,500. Can be purchased for less than five times rental, with 25% cash. This is a buy. Address E G 133, Tribune.

24 APARTMENTS
Modern corner bldg.; 9-4s, 15-3s; arched openings; plenty of closet space; G. E. refrigs., t. t. stoves; good location; income $13,000.
SWAN-LORISH
1959 E. 71st-st. [Mr. Persson.] Fai.6410.

CORNER 18 APT.
Small units, built-in tubs, Frigidaires, t. t. stoves, new roof, building 18 yrs. old. R. I. transp. Hamilton Pk. dist. Income $7,680.
SWAN-LORISH
1300 E. 63d-st. [Mr. Temple.] Fai. 9500.

NEAR 81ST AND CALUMET.
2 flat, 6 rooms each, large, light rooms; modern; 2 car garage. Imm. poss.
Modern 3 apt., 5 rooms each, tile bath, enclosed porch; large lot; 3 car garage; near Mercy High school; A-1 cond. Owner leaving city. WAKEFIELD & DALY, TRI. 6111 OR 3107.

SOUTH SHORE 27 APT.
24-4s, 3-5s. In excellent cond.; nr. I. C. and shopping. Kewanee boiler and stoker. Annual income $15,030. Price $85,000.
SWAN-LORISH
739 E. 79th-st. Vinc. 8000.

HOME AND GOOD INCOME.
2 5-rm and 1 4-rm. apt.; furnace and stove ht.; arched doorways; cement basement; excel. cond.; nr. 55th and Halsted; only $5,500; terms. Mr. Hensman.
S. A. VAN DYK
5443 S. Halsted. Boulevard 3300.

AVALON 6 APARTMENT
5 rm. apts., built in 1929; colored tile baths and canvas walls; near 82d-st. I. C. sta.; 1st mortgage $20,000. 4½% payable $127 per month. Price $35,000. Dorchester 6207.

NEED QUICK CASH!
9 flats, 2 stores, brk. prop. in best shape. Tenants supply own ht. Low upkeep. Rents $240 mo. Your $5,000 will earn big dividends. Dombrou, 5100 S. Marshfield. Pros. 1585.

6 Apt. Bldg.
3-6's; 3-7's; modern. 5537-39 Hyde Park-blvd.; price $33,000, terms. Shown by appt. only. Mr. Carroll.
BAIRD & WARNER.
1380 E. 53d-st. Dorchester 5400.

8 APTS., 3 STR., $22,500
3 sty. modern brk. bldg.; 100% rented; 3½ room apts.; rent $4,110; 1st mtg. $15,000; will take $3,500 and small trade. Call Mr. Lang. Wel. 3000.

POSSESSION 1ST APT.
Fine 3 apts. Like new.
6 rms.; tile bath, shower.
7716 Cornell-av. .... Price $15,500

A PICKED SELECTION OF REAL ESTATE VALUES
EVERY ONE HAS BEEN INSPECTED, APPRAISED, AND DETERMINED TO BE AN OUTSTANDING VALUE.
Call today—offices open 10 to 4.

LIKE A BEAUTIFUL HOME
Ultra mod. 2 apt.; 6 rms., 2 baths each apt.; all large rms.; large lot; nr. 91st-Loomis; Rock Island trans.; poss. 1st aft. May 1; 2d apt. rents for $85; you'll like it at only $14,750. Mr. Cox, Beverly 4004.

HEIRS NEED QUICK SALE
of this fine 2 apt. to close estate; 6 and 6 rms. with tile wall baths and beau. sunny breakfast nook; all in excellent cond.; on large lot; nr. 80th and Peoria; must be sold; make offer to Mr. Kapov, Boulevard 3300.

CAN YOU ACT QUICK
enough to get this mod. 3 apt. at the low price of only $13,000; each apt. has 5 large, light rms.; a fine home with 2 tenants paying your rent; nr. 88th-Blackstone. Call Mr. Wellmuth, Beverly 4004.

NR. 79TH AND PEORIA
This large 3 apt. has 6 rms each apt.; plenty of sunshine in every room; owner buying larger bldg. needs cash to close other deal; has priced this fine bldg. at only $15,000 for quick sale; will arrange attractive financing. Call Mr. Wellmuth, Beverly 4004, today.

CHATHAM FIELDS 6 APT.
A1 cond.; large rms.; 3 5s and 3 4s; very modern; nr. 82d-st.- I. C.; a bargain price. Call Mr. Jannsen, Beverly 4004.

DE LUXE 6 APT.—$28,500
6-5 rms. with sleeping porch; tile wall baths; canvas walls in liv. rms. and din. rm.; an excellent bldg.; nr. 82d-Indiana. Mr. Ross, Boulevard 3300.

MODERN 12 APT.—$29,000
We don't know of any more at this low price; a good bldg with attractive apts.; nr. 77th-Halsted; here is sure fire profit. Call Mr. Jannsen, Beverly 4004.

30 APT. BLDG.
15 2½s, 15 3½s; good construction; latest type; property maintained; well located; nets 9% on full price of $90,000 or 14% on $35,000 cash required. Mr. Sharp, Boulevard 3300.

S. A. VAN DYK
5443 Halsted. Boulevard 3300.
9052 S. Ashland. Beverly 4004.

OGLESBY-AV. 3 APT.
Offered at 38% of actual cost.
Luxurious 4 bedrm. apts.; 3 tile baths, tile kitch., brkfst. rm., solarium, 5 c gar., side drive. Lot 55x190. Rt., $175 per apt. $10,000 cash req., bal. 20 yrs., 4½ %.
Individual owner. No finance costs.
FLOYD M. PHILLIPS & CO. Sag. 6100.

SEE THESE BARGAINS.
2 flat, Dorchester-av., nr. 55th, 5-6 rms., $4,500.
2 apt. and store, Cottage Grove, nr., 57th-st., $9,500.
2 flat, Blackstone-av., nr. 54th, $4,000 [Terms].
Get our list of bldgs. for sale.
C. W. HOFF & CO., 1348 E. 55th.

A REAL 2 FLAT BUY
Beautiful octagon front corner bldg. 5 rms. each; enclosed insulated rear porch. Bldg. A-1 cond. Rents $103. Price $9,650. Near 72d-Wabash. Call Mr. Guest.
McKEY & POAGUE
7911 S. Ashland-av. Rad. 7911.

2 APARTMENT
2-5 rm. apts. with sleeping porches; insulated, oil heat. Price $11,000. Possession 1st apt.
SWAN-LORISH
739 E. 79th-st. Vinc. 8000.

DE LUXE SO. SHORE 3 APT.
6 rms., 2 tile ba., brkfst. rm. Rent $95 ea. Pr. ½ actual cost. Built 1927. Might consider gd. 6 rm. bung. in trade.
JOHN A. HOGLUND CO.,
2612 E. 75th-st.
A. T. CURRY, SOUTH SHORE 4311-10.

CHEAPER THAN A BUNGALOW.
3 apt.; 5 rms. each; excel. cond.; nr. 69th-Perry; see this today; you will surely buy for only $9,750. Call Mr. Wellmuth,
S. A. VAN DYK
9052 S. Ashland. Beverly 4004.

UNHEATED 12 OR 24 APTS.
In Woodlawn—All 5 rm. apts.
Large income—low expense.
No coal—no janitor—low taxes.
12 apt. Rents $4,000. Price $22,500.
24 apts. Rents $8,000. Price $40,000.
Silverman, 1425 E. 67th-st. Dor. 0700.

$400 DOWN
and $25 per month buys
ENGLEWOOD 2 FLAT.
5 and 5 rms. Stove heat.
ARTHUR N. GLATT.
7630 Cottage Grove. Triangle 1655.

ONLY $2,900 CASH
buys this 3 5-rm. apt. bldg.
10018 Rhodes-av. Live in 1, rent other 2. Financed for 15 years., low mo. pyments.
GLATT & PRICE.
8026 Cottage Grove.

1432-34 E. 65TH-PL.
6-5 rm. apts.; 4 car garage; $20,000.
SOUTH SHORE 6 APT.
6-5 rm. apts.; 2½ blks. to I. C., $20,500.
CHARLES RINGER COMPANY.
7915 Exchange. South Shore 0444.

SOUTH GREEN, NR. 56TH-ST.
2 story brick; 4 flats; stm. ht., stoker; 4 car garage; lot 50x125. See this for a home with income.
ERNEST GEISSLER.
2749 W. 63d. Hem. 3400.

EXCLUSIVELY
CONTROLLED.
POSITIVE DELIVERY. WRITE OR PHONE FOR DESCRIPTIVE CIRCULAR.
S. E. CORNER 76TH-PRAIRIE.
2 story corner court type 30 apt.; 18-4 rms, 12-3½ room apts.; an outstanding buy; income $16,410; $35,000 down handles. Mr. Beatty.
7941-43 RHODES.
6 apt. brick just put in A1 shape by Insurance Co. owner; one apt. being held vacant for new owner; only $6,000 down, balance 20 years, 4½%; 6-5s. Mr. Wagner.
S. E. CORNER 56TH-ALBANY.
4-4s, 2-3s; financed for 15 years. $137 month; $7,000 down. Mr. Townson.
N. E. 85TH-GREEN.
$5,000 down on this 4 apt. bldg.; 4-4s; 4 car garage; stoker. Mr. Beatty.
7031-33 WABASH.
Modern 6 apt. only $4,750 down; 6-5 rm. apts.; 1 bsmt. 3 rm.; 50x160 ft. lot; income $365. Mr. Townson.
5430 DREXEL.
Insurance Co. 6 apt. bldg., $3,500 down, $120 month; income $307 month; 6-5 rm. apts.; A1 condition. Mr. Wagner.
N. E. 77TH-ST. LAWRENCE.
8 apt. bldg.; 4-4s, 4-5s; in A-1 condition; $6,500 down; balance 20 years, $164 month; income $423. Mr. Townson.
N. E. CORNER 72D-LAFAYETTE.
8 apt. bldg.; 8-4 rm. apts.; $6,500 down; $108 month; stoker. [Mr. Townson.]
7715 SANGAMON.
Modern octagon front 3 apt.; 3-5 rm. apts.; 40x125 ft. lot; 4 car garage; stoker; G. E. refrig.; fine layouts. [Mr. Krueger.]
6931 SANGAMON.
7 apt. brick bldg.; 3-5s, 3-4s, bsmt. 4 rm. apt. [Mr. Wagner.]
7321-23 YALE.
4 apt. brick and bsmt. 4 rm. apt.; stoker; low taxes. [Mr. Krueger.]
S. W. 76TH-HONORE.
15 apt. brick; 6-5 rm. and 9-4 rm. apts.; lot 60x125 ft.; well laid out apts.; $18,000 down handles. [Mr. Krueger.]

DONALD F. MOORE
7748 S. Ashland-av.
RADCLIFFE 7300

SOUTH SHORE APT. BUYS.
27 apts—24-4s, 3-5s; t. t. stoves; new refrigs.; stoker. Income $15,000.
6 apts.—6-5s; ultra mod.; apt. avail. May 1; stoker. $10,000 cash, bal. 4½%.
24 apts.—2s and 3s; inc. $11,280; mod. Assured delivery on these bldgs.
JOHN T. LYNCH & CO.
2602 E. 75th-st. Reg. 4800.

6-5 ROOM APTS.
Two blocks I. C. Sta. Lge. bedrooms opening directly to modern bath, lge. closets. Annual rental $4,356. 60 ft. lot. Price $23,000, only $8,200 cash required. Bal. in 1st mtge. at 4½%.
THE BILLS REALTY, INC.
2304 E. 71st-street. Hyde Park 2605.

SIX APARTMENTS
Near Bryn Mawr I. C. station; 5 rooms, glazed porches; $27,500; also 6 rooms, 2 baths; near 81st and Essex; very modern. $27,500.
J. L. HESS
2257 E. 71ST-ST. MIDWAY 0050.

BRAINERD 8 FLAT BUY
Modern bldg.; 2 5-rms., 6 4-rms. Arched doors; A-1 cond.; income over 4,500. Out-of-town owner wants quick sale. Price $27,000. Call Mr. Guest today.
McKEY & POAGUE
7911 S. Ashland-av. Radcliffe 7911.

Brick and Stone House
Converted into 4 lovely apts. Insulated roof; storm windows; new rifrig. and t. t. stoves. Stoker heat, warm air. Completely decorated. Taxes only $140 yr. Will sacrifice. Shown by appt. Mr. Moss.
BAIRD & WARNER.
1380 E. 53d-st. Dorchester 5400.

CLEAN AS A PIN
South Shore 2 apt., 5 rms. plus sleeping porch; modern tile bath; tile kitchen; cabinet sink; 2 blks. to I. C. sta. A real home with income. Office open 11 to 4. Call Mr. Rifle, Saginaw 6101.
FLOYD M. PHILLIPS CO.

6 APT., EACH 5 RMS.
Strictly modern, well built, in excellent condition, large light rms. Annual rental $4,248. Price $26,000. Only $8,000 cash, balance 15 yrs.
GLATT & PRICE.
6826 Stony Island. 8026 Cottage Grove.

SO. SHORE APTS. AND STORES.
Corner bldg. Only 16 years old; 17 apts. [3s, 4s, 5s], 4 stores. New stoves and refrig. Good bldg. in excel. cond. Rent $10,800. Price only $50,000. Can handle with $15,000. A real bargain.
Address E T 445, Tribune.

ROOMING house bargain—$10,900; 8 kitchenettes and 8 sleeping rooms; furnished, including 8 elec. refrig., 8 gas ranges; stoker steam heat; bldg. in exc. cond.; rent $4,600 yr.; nr. 65th-Dorchester. Sack Realty, 6527 S. Halsted. Wentworth 7464. Open Sunday.

Here It Is!
24 flat in South Shore; nr. I. C. and schls.; 12-4's; 12-5's; 1-4 rm. in bsmt. Inc. over $18,000. You'll have to hurry! A real opportunity.
Address E G 134, Tribune.

2 APT. BRICK; $8,000.
6 and 6 rms.; arched doors; new stove and refrig.; inlaid linol.; canvas walls; insulated; stoker; high plastered basement with recrea. rm.; ceiling rent 2d apt. $65; FHA terms; near 72d-pl. and Dorchester. Mr. Wilkinson. Fairfax 9280.

De Luxe 6 Apartment
Six rooms, 2 baths, 6 garages. Inc. over $6,000 annually. Near 78th and Colfax-avenue. Priced to sell. Dor. 4142.

BIG BARGAIN—4 APT. BRICK.

6637 NORMAL-AV.
2 apt.; 5-5½ rms.; hot water heat; bldg. in good cond.
7335 SOUTH PARK.
Brk. apt.; 2-5s; stm. ht.; stoker; canvassed walls; glazed and heated porches.
SOUTHWEST COR. 72D AND GREEN.
Apt. bldg.; brk.; 3-4s, 2-5s, and store on 50 ft. lot. Sacrificing.
510 W. 75TH-ST.
4-4s; brk.; stm. ht.; $11,500.
TO CLOSE ESTATE.
Princeton, south of 71st—3 apt. brk.; fine condition; h. w. ht.; on 50 ft. lot; 4 car brk. garage; $13,500.
Mrs. Fairbanks.
FLOYD G. DANA & CO.
7465 Vincennes. Rad. 1500-Bev. 3153.

2 APARTMENT.
South Shore Near I. C.
5 rooms; 2 car gar., side dr.; enclosed rear porch; stoves and elec ref.; oil heat; Rudd gas heater; insulated; awnings; copper screens; storm windows; nice neighborhood; early possession. Only $11,000. FHA terms.
McKEY & POAGUE
7940 Cottage Gr. [O'Connell]. Tri. 5060.
OPEN TODAY 12 TO 5 P. M.

DE LUXE 6 APARTMENT
South Shore; 6 large rms., 2 baths; canvased walls thruout; new refrigs.; t. t. stoves; bldg. in 100% condition. $13,000 cash req.; $166.00 mo. payments An excellent buy. Haeger.
McKEY & POAGUE
7940 Cottage Gr. Tri. 5060.
OPEN TODAY 12 to 5 P. M.

POSSESSION AT ONCE
2 apt brick, 5 and 6 rooms; 2 car gar.; insulated, glazed rear porch; newly decorated; sanded floors; oil heat; 72d-Eberhart. Priced to sell, $9,500.
McKEY & POAGUE
7940 Cottage Grove. [LaFleur] Tri. 5060.
OPEN TODAY 12 TO 5 P. M.

3 FLAT brick, stone front—Steam ht.; hardwood flrs.; old age, must sell $1,000 down, bal. like rent, 5% interest.
2 bldgs. for the price of one—8 rm. residence; hot water ht.; and 3 flats, cement block foundation; 1st floor furnace. Owner lives in California.
3612 S. Normal—3 flat; good cond.; full price $2,500. Mr. Michael, Victory 3669.
JOS. CACCIATORE & CO.

43 APTS.—Furnished; Hyde Park; indiv. refrig.; inc. $25,400; stoker; owner leaving city; sure del.; $40,000 cash req., bal. long term mtge. Also 7 story apt. hotel; furnished; 62 apts.; to be liq.; cash $40,000, bal. mtge. Fra. 2219.

Southwest Side

$8,500—BY OWNER.
2 sty. mod. brk. bldg.; 1st fl. inc. unit; 2d fl. 5 rms., tile bath, Venetian blinds; oak floors; stm. ht.; weather stripping; full bsmt.; steel beams; 2 car brk. gar.; overhead doors; good So. W. loc.; nr. transp. 2953 W. 59th-st. Hem. 1219.

BEST buy of today—Price $16,800; 4 apt. corner; nr. 55th and S. Albany; private; will trade for bungalow. Mr. Gerlich, Victory 3669 or Republic 4740 after 6:30 p. m.
JOS. CACCIATORE & CO.

MARQUETTE Manor—2 apt., 6-6; h. w. ht.; tile baths; exc. lge. rms.; 2 c. brk. gar. Ogden Hill 2 apt., 5-6; stm. ht. stkr.; gar. Call Rep. 9500.

BEAU. 2 flt. br.—5-6; steel constr.; canvas walls, arches, oak trim; gar.; nr. 64th-Maplewood; only $11,800. Hem. 8301.

2 FLAT brk.—5-5 rms., slpg. por.; st. ht.; 2 c. gar. Owner. 6507 S. Maplewood-av.

2 FLAT brick—Near Marquette Manor; price $8,500. See today. 3558 Archer-av.

8 APT.—Stove heat; 4-4 and 4-5; good inc.; small expense. Republic 2903.

MODERN 25 units—Also 15 units; both corners; 5x rtl. Address F 61, Tribune.

2 FLATS—5-5 rm., gar. Pr. $4,000; only $400 dn. Ready to move in. 2804 S. Koeler

NEW 5 rm. brick duplexes—$100 mo. inc.; small down payment. 5240 S. Mason.

North Side

NEAR NORTH SIDE.
Modern 7 sty. furn. apt. bldg.; beaut. penthouse; tile baths; indiv. refrgs.; no service. Excel. cond. Low oper. cost; Inc. $40,000; pr. $175,000; $60,000 cash req. Antoine & Mortell. Longbeach 4770.

COR. 17 apt.—3½, 4, 4½ rm. units; exc. Rog. Pk. loc.; nr. schools, lake, shopping and all trans. Rental $9,200. Price $52,500; $17,000 required.
SCHOENLANK & KIRSCHNER, She. 8820.

MODERN CORNER—Terra cotta trim, recently put in excellent cond. 17 apts., 4 stores. Rents $10,880. Price $50,000. A. J. LIEPOLD & CO., DIV. 4771 Monday or EDG. 7023 Sunday [Martens].

5728 WAYNE—$7,000; mod. frame 2 apt. 6 light rms.; steam ht.; good trans.
6543 NEWGARD—$9,500; brick 2 apt. 6 rms., stm. ht., stoker; Loyola exp. sta. Near St. Ignatius. Call She. 1230.

2 FLAT—Winona and Glenwood; new mod. plumbing, heating plant, tile baths; price $10,500. Phone Sun. Rav. 3360.
CAIN & CULHANE.
4545 Broadway. Longbeach 2820.

3 FLAT brick—Ravenswood section; 40 ft. lot; 4-6-7 rm. apts.; 2 baths; steam heat; Kewanee boiler; submerged; large rms.; excel cond.; roof garden; fine transp. $16,250. Address E N 143, Tribune.

EDGEWATER—2 fl., brk.; mod. apt.; 2 car gar.; insul. roof; new boiler and stoker; new refrg.; table top stove, cab. sink. Nr. all schls. Call owner. Sun. 4054.

2 FLAT BRICK—5-6; enclosed porches; h. w. heat, stoker fired; 2 car brick garage; on Wilson-av. near Rockwell; $9,750. Phone Aus. 6873.

TO CLOSE ESTATE—13 apts., 4 stores; cor. bldg.; tile-terra cotta; nr. Bel. L; inc. over $8,000 yr.; unusual investment. $10,000 required. Dahl, Long. 1518.

of Ridge; gross $14,400; sure delivery; exc. return on investment; mtg. $62,500; no mtg. liability; owner moving to Calif., will paint bldg. and decor. halls or make allowance. Sun. Hol. 0096, weekdays Rog. 5114.

2 Apt. Brick Bldg.
6 rms. each. Nr. St. Clements church. Rental each apt. $50; extra from bsmt. apt.; 2 c. gar. Price $13,500. Mrs. Crenshaw.
BAIRD & WARNER.
646 N. Michigan. Superior 1855.

No. Edgewater 3 Apt.
Well built brk. bldg.; all lge. 6 rm. apts.; t. t. stoves, G. E. refrig.; loc. about 6300 No.; nr. transp. and shops; bargain at $15,000. Mrs. Johnson.
BAIRD & WARNER.
4556 Broadway. Longbeach 1855.

MASSIVE brk.—3-6s; 2 car gar.; 30x150 lot; stm. ht.; lge. rms.; encl. rear pchs. Close to elev., surface, and steam transp. Inc., $1,860; $3,500 cash, balance terms.
BUILDERS REALTY, INC.
3911 Irving Park. Irving 6711.

EDGEWATER 6 APT.
Oct. frt. All lge. 5 rm. apts. New roof and stoker. Tilex walls in bath. In excel. cond. 5 c. brk. gar. Income $4,860. Priced for quick sale. Call Mr. Smith.
GRINDLE REALTY EXCHANGE, LTD.,
5693 LINCOLN-AV. LON. 7100.

DE LUXE 6 APT.
ULTRA MODERN.
Tile bath and kitchen, bath with separate shower stall; $23,000 cash req.; real home and investment. Apt. available May 1st. Andover 1179.

ROGERS PARK 3 APT.
6 rms.; mod. bath; Electrolux refrig.; canvased walls; new roof; Kewanee boiler; only $17,500; down $5,000. Near all schools, churches, transp.; within walkg. dis. to lake. Hol.4493 or Lon.3922.

MODERN 2 FLAT
Swedish-German comm. 6 beautiful rms.; canvassed walls; arched doors; modern bath; oil heat; excellent condition; possession both apts. Price $14,000.
Foster & Mack Realtors. Lon. 7550.

$125,000 CASH
required to buy outstanding elevator bldg. Unusually well adapted for remodeling into smaller units.
Call MRS. BLAIR, STATE 6622, Monday.

OWNERS dissolving partnership—Mod. 3 story brk.; desirable apt. sect.; 8 apts., 4 stores; always 100% occupied. Nr. L, surf., steam, bus. Low ceiling rental, $6,450. Mortgage, $13,800. Priced to liquidate. Address E N 144, Tribune.

22 APTS., yellow brk., court; 4 and 5 rms. Close to "L," shops, lake. Rental $14,700. Real investment, only $75,000.
6 apt., 5s; rent $4,200; price $22,500. Mr. Miner.
SCHOENLANK & KIRSCHNER, She. 8820.

3 Flat, $6,500
Inc. $1,644. Furn. ht.; 1-3, 1-5, 1-6. Excel. cond. Nr. Armitage and Sedgwick. Owner leaving town. Address E G 132, Tribune.

DE LUXE 3 APARTMENT.
3-6s; 2 baths [1 tile]; tile kit.; light rms.; basement apt.; wide lot; excel. location; income $3,270; priced right.
A. K. Mose Rlty., 2859 Devon. Hol. 0800.

6 APT. bldg.—Converted into 10 3 and 3 2 rm. units, furn.; Leland-av., east of Sheridan-rd. Pres. rental $7,100. Price $22,500, incl. furn. Mr. Cohen.
SCHOENLANK & KIRSCHNER, She. 8820.

W. ROGERS PK. 2 APT.
6 rms.; h. w. heat, stoker; 50 ft. lot; 2 car garage. 7241 N. Hamilton-av. Inspect by ap. only. F. J. Murnighan. Amb. 0800.

FOR A SMALL INVESTOR.
3 small self heated units; 4 rms. Rent $82.50 monthly. New plumbing. Bldg. in excellent condition.
Minwegen, 1554 Devon. Rog. 2001.

STOVE HT. brick—15 apts., 3 stores; W. Dickens and Seminary; yearly rental $3,600; want offer; will take smaller and cash. A. J. WERNECKE, Randolph 7662.

4 APT.—Ravenswood section, 4 and 5 rms., G. E. refrig., stoves, Kewanee boiler, 3 brk. garages; $14,500.
WALTER T. LARSON, 5159 N. CLARK.

6 APT.—5 rooms, encl. porch., G. E. refrig., Kewanee boiler, 5 brk. garages; rents $4,320. Large lot.
WALTER T. LARSON, 5159 N. CLARK.

ROGERS PARK—Mod., yellow brick 26 apts., 3s, 4s, 5s; tile bath; new refrigs.; t. t. stoves; nr. lake, all trans.; $18,300 inc.; priced right. Hollycourt 6592.

Brk., 5 rms. each; encl. slpg. pchs., mod., light, airy rms., auto. h. w. ht. 2 car garage. Insul. roof; perfect cond; apts. rent at $65; owner wants quick action at only $12,500. Call Mr. Harris.
GRINDLE REALTY EXCHANGE LTD.
5693 LINCOLN-AV. LON. 7100.

De Luxe 37 Apt.
Ravenswood; 25 4s, 12 3s; exceptional cond.; new refrig.; inc. over $21,000. Be first to make offer and have best opportunity of purchasing from bond holders who want sale. Write today.
ADDRESS E G 135, TRIBUNE.

17 APTS.—3 5 rms.; 14 4 rms.; gross rents $11,000; tile baths and kitchens; Western-Devon section; choice neighborhood; $35,000 cash, bal. 4½%.
O. F. CHRISTENSEN
77 W. WASHINGTON. RAN. 1984.

6 APTS.—7 rms., 2 baths, built-in tubs; lot 75x125; good neighborhood; 3 blks. lake. $15,000 cash, bal. 4½% long term mortgage.
O. F. CHRISTENSEN
77 W. WASHINGTON. RAN. 1984.

MODERN 25 APT. BLDG., ROGERS PK.
Contains 6-1's, 6-2's, 11-3's, 1-4, 1-5; 22 apts. furnished; no service; bath in each apt.; ind. elec. refr.; ceiling rents, $13,026. Excel. investment.
A. M. DE CARLO & CO.,
6239 N. WESTERN. HOL. 1860.

Modern 42 Apts.
Cor. ct. type bldg. in excel. cond. 3, 4, 5 rm. units. Fine Rogers Pk. loc. Inc. over $28,000. Need $36,000 for equity. Might consider small trade. Address E G 131, Tribune.

6 Apt. Bargain
2 6s, 4 7s and bsmt. apt.; 4 c. gar.; porches need repair but real buy at only $14,500. Mr. Prince.
BAIRD & WARNER.
4556 Broadway. Longbeach 1855.

ROGERS PARK CORNER.
70 apartments; 2, 3, 4, 5 rooms; unfurnished; individual, late model refrigerators and stoves. Income $40,000. Will consider 4¼ times for quick sale. Call Monday.
Ross, Browne & Fleming, Whi. 7373.

Apartment Home
3 apts. each; 7 lge., light rms.; 3 baths, 2 sun rms., rec. rm. in bsmt.; terrace over gar.; 4300 No.; nr. lake. Mrs. Letts.
BAIRD & WARNER.
646 N. Michigan. Buckingham 1855.

1255 NORTH SHORE-AV.
2 APT. BRICK; 6-6; H. W. HEAT.
LOYOLA "L" OR LAKE, 2 BLKS.
Best location, trans., and condition.
Bargain at $12,000. Exc. income.
OWNER—MOERTEL. HOL. 5258.

Lake View 17 Apartments
Cor. prop. nr. Sheridan-rd.; 7 and 8 rm. units; all rented; inc. $23,000 yr. Estate says sell at market.
Address E G 134, Tribune.

ROGERS PK.—Brk. 2 flat, 6-6 rms., tiled bath; str. lined kit.; auto. h. w. ht.; insul. 2 c. gar.; lg. lot; nr. shops, schls., Sheridan bus, L, lake; pr. $13,000, tms. Open Sun. 1719 Touhy, Appt. wkdays., Hol. 0026.

NEW list choice investment property. 20% cash, balance 4½%, 15 years.
JOHN T. WHEELER & CO.
1st National Bank Bldg.
or phone Franklin 1424 for details.

7626 N. BOSWORTH.
2 flat brick—6-6; 2 car gar.; h. w. ht.; t. top stoves; elec. refrig.; income $120 mo.; $2,200 will handle; bal. like rent.
PARK REALTY CO. Kunz. OAK. 7000.

WESTERN-DEVON 6 APT.
De luxe bldg.; 6 rm. apts.; 2 baths; 1 bath and kitchen tiled; price $35,000.
DRAPER & KRAMER.
2262 Devon-av. Rogers Park 8130.

LEAVING CITY
Must sell Rav. 2 5-r. flat brick; nr. Lady of Lourdes Church. Poss. 1st fl. at once. $7,500. DIRKS CO. Lak. 1410.

NORTH EDGEWATER 2 APT.
6 rms.; h. w. heat; natural fireplace; nr. L and lake. Rents $65 each.
A. M. DE CARLO & CO.,
6239 N. WESTERN. HOL. 1860.

3 APT. brk.—Gd. cond.; loc. schls. and transp.; 2 6s and store, 4 rms. rear; gd. resid. and bus. loc.; desirable conf., del., etc.; pr. $14,000. Address F 201, Tribune.

40 RM. rooming hse.—Bldg. and business; nr. Belmont-Broadway; inc. approximately $10,000; price $25,500; may consider 2 or 3 flat bldg. in trade. Longbeach 6136.

5426 North-av. Merrimac 1500.

3½ X RENT
14 apts. and 1 store corner bldg., west of Crawford-av.; gross income, $5,880; pr. $20,500; all cash; 12x4, 2x5; act qk.
SCHIFF, WOOL & ROSENFELD.
100 N. La Salle-st. State 1920.

GOOD INCOME PROPERTY.
6 apt. corner mod. 3 story brick; 4-5 rms.; furnace and stove heat, on large lot including a 2 story frame store and flat. All in A1 cond. W. of Cicero. S. of Fullerton. Priced right for quick sale.
TRAPANI REALTY CO. BUC. 4757.

HOME AND SECURITY
2 apt. brick home; 2 h. w. htg. plants; pr. $8,750; cash req.; $3,500, bal. to suit.
WILLIAM ZELOSKY CO.
2351 W. Addison-st. Open Sunday.

TO CLOSE ESTATE.
2 flat frm.; furn. ht.; full basemt.; gar.; 4 lots; sacr., $7,950. 5308 N. Harlem-av.
Also 2 flat frame; 2 furnaces; gar.; lot 50x125; price $9,500. 5847 N. Harlem. For appt. call Breen, MER. 7190.

DUTCH COLONIAL.
Norwood Park income home; 5 lge., light rms., encl. solarium, nat. firepl., down; spacious 4 rm. apt. up; h. w. ht.; 40 ft. cor. lot; good trans.; only $2,300 cash required, bal. $52.47 mo. Avenue 1371.

ALBANY PARK 19 APT.
13 5s, 6 4s; showers, arched doorways; painted walls; stoker; G. E. refrig.; cor. bldg. Income, $9,942; price, $50,000.
DRAPER & KRAMER,
4662 N. Kedzie-av. Irving 1808.

NORTH PARK 2 APTS.
5-6 rms., $9,800; wide lot; refrigs., rges. Also 6-6 rms., $15,700; tile baths, canv. walls, oil ht., high grade bldg.
ELMER O. DOBROTH & CO.,
3245 Bryn Mawr. Juniper 7807.

DE LUXE 2 Apt. on Blvd.—7-7; brkfst. rm., tile baths-kitch., incl. shower, slpg. pchs.; pressed brk., stone tr.; steel constr.; cozy basemt. apt.; pressed brk. gar.; original cost, $31,000; selling price, $18,000. 3077 Palmer Square. For appt., Ken. 3830.

1420 N. FAIRFIELD—3 flat brk., 6 rms. ea.; steam heat, stoker; 2 car gar., side drive; lot 37½x125; inc. $168 mo.; price $11,500. For inspection 2-5, today, 1st flr., or phone for appt. Lon. 3436.

2 FLAT BRICK, $10,500.
Rav. Manor; arches, showers, refrig., gar. 5-5 rms.; stm. heat; must have $5,500 cash. Open today, 2-5. What a buy!
4418 N. California-av. Irving 3286.

NEW list choice investment property. 20% cash, balance 4½%, 15 years.
JOHN T. WHEELER & CO.
1st National Bank Bldg.
or phone Franklin 1424 for details.

3 APT.—6s; STONE FRONT.
3106 Fullerton; excellent condition. Oil ht.; insulated; garage; 33 ft. lot; seen by appointment only. Pr. $15,000. Fagerstrom, 6205 Milwaukee-av. New.2050

IMMED. POSS.—2 large 6 rm. apts.; tile baths; oil htd., auto.; stoves, refrigs.; L and surface; public and parochial schools, $11,500, terms. Agent on premises. 4847 N. Talman or call Kildare 3135.

12 APT. BARGAIN
Newest yel. brk.; 3 5s, 3 4s, 6 3½s; late model G. E. frig.; t. t. stoves; rents $6,120; pr. attr. Mr. Stanke. Lon. 6384.

BRICK 2 APT. BUILDING.
6 rms. each; 2 c. brick gar.; 2 h. w. plants; Mansard tile roof; tiled kitch. flr.; nr. Lady of Mercy church; pr. $11,000. Burke & Lynn, 4747 N. Kedzie. Irv. 7120.

NORTH PARK MODERN 3 APT.
Terra-cotta trim; modern baths; h. w. heat, stoker; 2-5s and 1-4 rm. apt.; very light rms.; 2 car garage. Only $12,500. Sunnyside 1586 or Longbeach 3922.

MOD. BRICK 2 APT.—Large rms.; 2 h. w. plants; excel. trans. and shops; lot 35x125; near Austin-av.; priced to sell. Moore Rlty., 5956 Irving Pk. Mul. 6400.

3 FLAT BRICK
Only $9,500. Stm. Stoker; 2 c. brk. gar. Logan Sq. Dist. DIRKS CO. Lak. 1410.

2 STORY brick apt. with 1 story in rear—1 4-rm., 1 5-rm., and 1 6-rm.; stove ht.; no expenses; $5,000. 1332 N. Bell-av.; nr. school. Call Midway 3567.

PETERSON Woods—De luxe oct. brk. 2 apt.; 5-5 rms.; 3 in bsmt.; tile baths, kit; oil ht.; br. gar. Address E O 307, Tribune.

2 FLAT frame—50 ft. lot; good trans.; nr. sch., churches; 1st fl. h. w. ht. with oil burner; $27.50 per mo., inc. 2d fl. 5330 Winnemac. Palisades 4701.

OUT OF TOWN OWN. MUST LIQUIDATE
12-4 rm. corner bldg.; good cond.; income

2 4s and 4 5s; stoker; wide lot; table top stoves, elec. refrigs. $18,900.
AND
6 5s; income $3,528; wide lot; 3 car brick garage; near L station. $21,000.
BURKE & LYNN.
4747 N. Kedzie. Irving 7120.

2-Flat 6-6—Nr. Montana-Laramie; gar.; insulated; arched doors; blinds; cedar closet; fruit cell $13,950
4-Apts.—6-5-3-3, store and cor. lot; nr. Lavergne-Roscoe; asbestos sidg.; stoker; h. w.; inc. $2,400. Only $11,000
Wm. GILSON, 5319 Belmont. MUL. 4242.

4955 N. Central Park-av.
OPEN FOR INSPECTION 1 TO 6.
Mod. 6 rm. brk. bung.; fine cond.; new htg. plant; Ven. blinds; attrac. price for quick sale. [Mr. Long.]
REALTY & MORTGAGE CO. Bel. 0001.

2 APT.—$6,500
NR. MILWAUKEE AND DIVERSEY.
Stove ht.; 4-4 rms.; 2 fin. attic rms.; asb. siding; 2 car garage; excel. cond. Terms. Call Mr. Lang. Wel. 3000.

SOUTH OF NORTH-AV.
Fine brk. 2 apt., 5-6 rms; 2 htg. plants; wide lot; 2 car gar. A buy at $9,500.
ALBERT F. KEENEY, REALTOR.
5612 NORTH-AV. MERRIMAC 4300.

38 FIVE-ROOM UNITS
Recently constr. Inc. $26,376; ann. cash rtp. $5,400; cash req. $33,500, bal. pay over 25 yrs., 4½% int. Safe, conservative invest. 28% net return. Hyd. Pk. 7486.

ONLY 15 YRS. OLD
Modern 3 flat, 2 car brick garage; Belden near Central Park; $14,000. Call Monday, Martin, Bittersweet 1701.

DEVON-WESTERN
12 apts.; modern bldg.; inc., $6,800; pr., $39,500. Address E G 303, Tribune.

NEAR CENTRAL AND NORTH-AV.
Brick, 5 and 5 rm., 2 apt.; 2 heating plants; steel const.; new roof; insul.; finished porches; newly dec. Going in army. Sacrifice, $11,000. Austin 4981.

GALEWOOD SECTION.
Beau. 5-5 rm. 2 apt.—2 h. w. plts.; perfect condition; elegant wide street; insulated; must be sold for $14,750.
CROWE, 6116 North. Merrimac 8877.

West Side

BERWYN HOT SPOT
Condition like new; 29 apts., 2 offices, 4 stores; new G. E. refrigs. and gas stoves; stoker; net 8% on price of $105,000 or 14% on investment of $45,000 subject to $60,000 mortgage, 4½% interest. Where else can you find an investment like this in post-war Chicago? For full details, write or phone Mr. McGuire.
S. A. VAN DYK
5443 S. Halsted. Boulevard 3300.

12 APTS., 4 Stores—East of Ashland. Income $4,730 per year. Will sell for less than 4 times income.
QUINLAN & TYSON, INC.
1 NO. LA SALLE-ST. CENTRAL 0227.

2 APT. BRICK $5,250.
Walnut, nr. Kedzie; 2 car garage.
3 apt. brick; steam $7,000
12 apt.; gross over $6,500 .... $28,000
Sturm-Bickel Co.,
39 S. La Salle. [Appell of]. And. 1300.

OPEN FOR INSPECTION, 1-5.
Brick 2 flat; 2-6s, 4 rm. Eng. bsmt. and 4 rms. in attic, 2 refs. and range; h. w. ht.; ex. cond.; terms; price, $7,200. 1829 S. Lawndale.
Romano Rlty., 5426 North-av. Mer. 1500.

HIGH GRADE 3 APT. BLDG.
3-6½s; 1½ baths; oct. front; 2 car brk. gar.; A-1 cond.; t. t. stoves and refrigs.; Congress-st. nr. Kostner-av. Pr. $12,150; terms. AMABILE, Exclu. agent. Columbus 7020-1.

ST. MEL'S PARISH—6 FLAT.
5 and 6 rm. apts. Steam heat.
Sacrifice at $17,900.
Or may trade for 2 flat.
CICERO REALTY CO., 407 S. CICERO.

OPPORTUNITY—For family in desperate need of apt.; substantial 2 flat brk., E. of Cicero-av.; 1st apt. vacant; 2 htg. plants; gar.; $1,200 down; E Z terms. MANSFIELD 1900.

AUSTIN BRICK 2-FLAT BARGAIN.
2 hot water htg. plants; 5-6 rms.; insulated; enclosed porches; 2-car gar.; near Thomas and Leamington; terms arranged. Price $10,250. Ph. Mans. 3848.

WEST OF KOSTNER AND 14TH—Mod., L shaped 13 flat; 3 4½s [2 bedrms.], 10 4s; t. t. stoves, indiv. refr.; 16 yrs. old. Inc. $6,234; pr. $29,000. For appt. call

REAL ESTATE—BUSINESS PROPERTY
[Continued from preceding page.]

North Side

$15,000 DOWN

BEST BUILDING IN IMPORTANT CHAIN STORE BLOCK.
Located on Granville-av. by elevated station. Modern bldg. Perfect condition and fully rented; $8,600 income. Brokers protected.

ELMER WELLIN
29 S. La Salle. State 7478.

GOLD COAST SHOP-APT. BLDG.
At 55 E. Oak-st. is a 3 sty. apt. bldg. with 1st flr. converted to restaurant and upper 2 flrs. apts.; at rear, 2 car garage with 2d flr. workshop. User's or remodeler's opportunity. V. A. Mingers, Wab. 7300. [Sunday, Del. 7981].

INVEST WITH SAFETY.
Acquire 25 feet between two dime stores. Nets 5% now. Can be rebuilt after the war for chain store tenancy.
H. B. RATHBURN.
134 N. La Salle-st. Randolph 4226.

MOD. front bldg.—Chain stores: 100% business block; rent $9,120; tenant heated. Want offer. Croxton. 4723 Broadway.

Northwest Side

Two Bldgs. Together

4342-46 Fullerton: single story brk. bldg.; 3 stores; stove heat; 3 c. brk. gar.
ALSO
4348-52 Fullerton; 2 story brk. bldg.; 2 stores, 2 apts., 1-5, 1-6; steam heat; all rented: both bldgs. priced reasonable to liquidate trust. Mr. Robinson, Cen. 1855.

FOR SALE OR TRADE—ALL RENTED. FULL COMMISSION TO THE BROKER. BARGAIN AND A FUTURE; nr. Sears-Roebuck, Cicero and Irving Park-blvd.; stores, offices and garages; lot 133x125; rental $5,400; price $47,500, with a future. Trade accepted in part payment.
MURRAY WOLBACH. 110 S. Dearborn-st.

N. CICERO-AV.
A store and 2-3 rm. apts. and 2 car gar.; inc. $576 a yr.; clng. and tailoring shop has occ. store for over 22 yrs.; taxes only $95; owner will consider $3,500 with sm. amt. down. Mr. Lino.
SCHOENLANK & KIRSCHNER, She. 8820.

FOR SALE—
ATTENTION BROKERS! Full comm.; fine store bldg.; good loc.; rent $3,630; price $23,500, small exp.; $6,000 cash reqd., bal. easy. Will take small trade.
MURRAY WOLBACH. 110 S. Dearborn-st.

IN BUSY SECTION

Spic and Span: 8 flt. and 2 stores at Montrose and Drake. Real speculative value for fut. Rents $5,000. Pr. $25,000. Dombrou, 5100 S. Marshfield. Pro. 1585.

ONLY $14,000.
Modern 2 story brk. with store and 3-3½; 1-5 rm. flat, steam heat; bldg. 25x100 ft. 14 years old. Berk. 0212.

CORNER brick bldg.—At prominent Milwaukee-av. corner; 5 stores, 2 lofts, 10 flats; L and surface trans. $55,000; $10,000 cash. Edgewater 8686.

7,400 SQ. ft., brk. store—Oil htr.; occupied now as dry goods store; good location for any business. Price $38,000. Schmid Co., 6084 Milwaukee. Newc. 2424.

OWNER OFFERS DIRECT.
High class 75 rm. hotel with 2 stores; 100% occup. L. bus. st. car at door. Must raise cash. Address E P 473. Tribune.

STORE bldg.—With living rooms; Montrose-av., N. W.; reasonable. Owner, F. E. TOLLAR, HARTFORD, MICH.

2 STORY Brick and Large Store—2 car brk. gar.; 6 rms. and sm. furn. apt.; h. w. ht. 1251 N. Western. $5,700. Mul. 5657.

DEVON-Caldwell corner—4 new stores; excellent location and opportunity. Schmid Co., Excl. Agts., Newc. 2424.

3616 FULLERTON-AV.—Store, 3 rms., 6 rms. up. Ven. blinds. Bargain. Cap. 4551.

West Side

HOTEL

NEAR WEST SIDE.
4 flrs. and basement; brick and concrete; 66x120; lobby, office, lounge, cafeteria, 54 sleeping compartments on the first floor, 64 on the second and the third, 68 on the fourth; toilets on all floors; complete inventory and building for sale as a going business. For further information call Hardy.
STURM-BICKEL CORP.
39 S. La Salle. Andover 1300.

VERY fine store and flat. Nr. Central and Chicago-av. Will sacrifice. Col. 2373.

Suburban

150 FT. frontage on U. S. 12—Paving, electricity, gas all in and paid for. Will sac. for fraction of cost of improvements. Total price, $475; terms if necessary. Address E O 127. Tribune.

EVANSTON—4 stores; 8 3-rm. apts.; near "L" sta.; income $5,028; price $28,500.
QUINLAN & TYSON, INC.
1 N. LA SALLE-ST. CENTRAL 0227.

REAL ESTATE—HOUSES

South Side

$5,250

plus $95 for financing, which includes fire and tornado insurance for 3 yrs., buys a new individual brick home on Avenue O [3400 E.] between 105th and 106th-streets; for war workers only, with beautiful pressed brick front and high basement, landscaped with stone terrace, full grown evergreens, front sodded, giving it a park like effect, tile floor and base in bathroom, venetian blinds, stairs carpeted to living room, large rear porch with spacious cement area, 4 inches of rock wool insulation, doors weatherstripped, unusually large medicine cabinet with tubular lights on each side; new common brick used throughout, cement plastered basement concrete walls, concrete garbage box; all rooms beautifully painted and decorated and only a personal visit to our MODEL HOME at 10540 Avenue O can convince you of the outstanding bargain you're being offered. IMMEDIATE POSSESSION; $450 cash, balance $38.68 monthly. Open daily and Sunday, from 1-4:30 p. m.

KARBAN
Development Co., 123 W. Madison, 21st fl. Randolph 4780.

MOVE NOW OR MAY 1ST

9701 DOBSON-AV.
New Cape Cod cor. 5 rm. bung.; insulated; Ven. blinds; storm windows; t. t. stove; 42 ft. lot. Owner will show. $7,100.
NEAR 83D AND BLACKSTONE.
5 rm. brk. bung.; insul.; 33 ft. lot; steel const.; T. T. stoves and refrig.; $8,000.
NEAR 88TH-PL. AND ST. LAWRENCE.
5 rm. brk. bungalow; newly decorated; fine little home; bargain. $6,750.
HANLON & SEXAUER
7910 COTTAGE GROVE. RADCL. 4401.

SOUTH SHORE HOMES

LUELLA-AV. NEAR 75TH—6 rms.; side drive; recreation rm.........$13,750
OGLESBY-AV. NR. S. SHR. I. C.—7 rms., 1½ baths, recreation rm.; carpeting..............................$16,000
SO. SHORE-DR. NEAR 76TH—15 rms., overlooking lake; suitable for large family or rooming house...........$17,500
OFFICE OPEN 2 TO 5
J. L. HESS
2257 E. 71ST-ST. MIDWAY 0050.

INSPECT ALL OF THESE

TODAY 1 TO 5.
6510 KIMBARK, 8 rm. res., hot air ht. 4 car br. gar.; asking $5,500. Mr. Dower.
8304 DREXEL, 5 rm. bung.; hot air ht. I. C. trans.; asking $7,000. Mr. Darrah.
1645 E. 85th-st., 5 rm. bung.; insulated; [illegible]

[illegible]

REAL ESTATE—HOUSES

Northwest Side

7 ROOM frame insulated res.—Irving Park dist.; all nice, large rms.; inclos. front and rear porches; storm windows; 37½ ft. lot; gar.; very attract. home; excel. cond.; cash req. $3,000, bal. terms.
5 rm. brk. bung.; 2 car gar.; 30 ft. lot; furn.; encl. pch.; $2,000 cash, balance E-Z terms; good location, transp. and schools.
BUILDERS REALTY, INC.
3911 Irving Park. Irving 6711.

GEORGIAN RESIDENCE

NATURAL FIREPLACE. GAS HEAT.
6 large rms.; fine cond.; storm windows-weatherstripping-Venetian blinds thruout; tile bath; basmt. toilet; 2 car gar.; overhead doors; $12,500.
5 rm. English home; tile bath; $10,900.
Both are close to St. Ferdinand's Parochial and Steinmetz High School.
OFFICE OPEN TODAY, 2-5 P. M.
A. J. Schorsch & Co., 6059 Irving Park-rd.

Sauganash-Edgebrook

8 rms., 2½ ba.; 2 car garage; exceptionally large lot...................$30,000
7 rms., Lannon stone, 2 yrs. old, 2½ tile baths, 2 car att. gar.; cor. lot..$22,500
OTHER HOUSES NORTH OF PETERSON. $21,000 AND UP.
M. V. & W. G. WEBER
PETERSON AND KEATING-AVS.

EDGEBROOK-WILDWOOD

6 rm. Cape Cod res.; liv. rm., dining rm., hall and staircase carpeted; liv. rm. approx. 28x12½; 1 bedrm. downstairs; 1½ baths, gas ht., 2 c. gar.; 2 blks. from feeder bus and Edgebrook sta. $14,500.
Other homes $9,750 and up.
A. NYSTROM & CO.
5365 Devon-av. Pensacola 1262.

TODAY'S BEST BUYS

OPEN FOR INSPECTION 2 TO 5.
Attractive cor. 7 rm. brick; 2 car brk. gar.; h. w. heat; Portage Park location. Price $9,750. 6 RM. BRICK BUNG.; enclos. porch. All spacious rms.; stoker. Norwood Park location. Price $9,500.
BLOCK & SYMS.
4409 Milwaukee. Pensacola 4230.

SPECIAL built home, only 3 yrs. old. 5 large rms. on 1st fl. Large attic. Knotty pine entrance. Open fireplace, picture window in living and dining rm. Tile bath. Mod. kitchen. Gas ht., insulated, storm windows, copper screens and garage. Lot 42½x125 on Newland-av. nr. Foster. Price..........$11,750
GREGOR, 4200 Lawrence-av. Pal. 1461.

[illegible]

[Continued from preceding page.]

BEVERLY HILLS

HAS EXCELLENT TRANS., SHOPPING, SCHOOLS, AND CHURCHES.
6 yr. old residence in the heart of Beverly. Except. well constr. brk. res. with tile room and 2 car. attached gar. 8 rms., 2½ baths, basement recr. rm. Well landscaped corner lot..............$25,000
2 yrs. old, center entrance, clinker brick 6 rm. Colonial with 1½ baths; air cond. ht.; 44 ft. lot; 2 car gar. Nr. schools and trans..........................$14,500
2 sty. light face brk. res. 7 rms. and brkfst. nook, 2½ baths, 50 ft. lot, side drive, 2 car gar. On Hoyne-av....$22,000
8 rm. brk. res. 2½ baths; 75 ft. lot [two 1st flr. bedrms.]. 2 car brk gar. Exceptional value..................$23,500
4 yr. old, 2 sty. 5 rm. res., canvas walls, fireplace.....................$12,750
2 yr. old res. in Evergreen Pk., nr. 95th-Western; h. w. ht. with stoker. 40 ft. lot.................................$9,000

Clem B. Mulholland, Inc.
SPECIALIZING IN BEVERLY HOMES.
Office at 95th-st. at S. Leavitt. Bev. 8880.

BEVERLY HILLS PROPERTIES.
SEELEY-AV. HOME
The most complete and compact house in Beverly; offered now for first time; 3 special rec. and game rooms furnished and finished most completely; 4 lge. bedrms.; entire home quite modn.; att. 2 car gar. Shown by appt. only.
ALSO
Bell-av., So. of 91st; 7 rm. res.; almost new; gas ht.; gar.; real buy at the price.
McKEY & POAGUE
2000 W. 95th. [Mr. Campbell] Bev. 8425.

Beverly Opportunities
FIRST OFFERING.
Damen nr. 101st.; most attrac. 6 rm. brk. with sunrm.; all lge. rms.; auto. ht.; 2 car brk. gar. Choice. Appointment only.
ON HILL.
Colonial frame; 4 bedrms., 2½ baths, mod. kitch., sun porch, lge. slpg. porch.
2 APT.
Only $11,500; 2 5s, with sunrms.; self-feeding stoker; 2 car gar.; close to trans. Immediate possession.
ANNA W. YOUNG,
1830 W. 103rd. Beverly 1929.

IN BEVERLY.
THIS 6 ROOM CAPE COD
Has a surprising interior; lge. liv. rm.; master bedrm.; delightful cabinet kit.; 1½ ba.; gas ht.; many extras; see today.
Williamsburg Colonial
Owner built 6 rm. brk. res.; 4 yrs. old; 1½ baths; 2 firepls.; metal cab. kitchen; sleeping pch.; Dutch door in d. rm. opens onto screened terrace; beau. rear yard.
McKEY & POAGUE
200 W. 95th-st. [Mrs. Vance] Bev. 8426.

BEVERLY HILLS HOME.
Open for Inspection, 2-6
10814 WASHTENAW-AV.
6 rm. Colonial; very modern; almost new; de luxe steel cab. kitch.; 3 bedrms.; rec. room; lot 47x135. It's charming and very livable; come out today!
McKEY & POAGUE
2000 W. 95th. [Mr. Campbell] Bev. 8425.

BEVERLY HOME
We have 3 REAL BUYS in NORTH BEVERLY; br. homes, 6 and 7 rms., $10,500 to $15,000.
5 rm. brk. bung., nr. R. I., $7,500.
Lovely lge. 6 rm. fr.; R. I.; $8,750.
7 rm., 1½ ba.; Hoyne-av.; $16,500.
LESTER J. NORRIS, 9505 Western.
BEVERLY 5000.

EVERGREEN PARK HOMES.
Open Sunday p. m., 8739 S. Sacramento; immed. poss.; 4 yrs. old; 5 rms., 1½ bath res.; Timken oil forced air ht.; Venetian blds.; storm sash and screens thruout....................$7,500
5242 W. 87th-st.; frame; Cape Cod with utility rm. on large lot; immed. poss. Price......................$5,250
5 rm. bung.; 4 yrs. old; 37 ft. lot; 2 car gar.; nr. 95th-Kedzie..........$7,500
Mulholland, 2156 W. 95th. Bev. 8880.

EVERGREEN PK. home—5 rm. brick, 1½ baths, forced air heat, garage with side drive. Mr. Delsing. Bev. 8286.

EVERGREEN PK.—6 r. res., tile ba., shwr., pwdr. rm., Ven. bl., strm. win., hot air stkr.; I.C.; gar.; 50 ft. lt. 9305 Utica.

FLOSSMOOR.
Nine room house; 3 baths; ht. water heat; coal fired; glazed and screened porch; storm windows and metal weather stripping; 2 cisterns with rain water to all outlets; detached garage with living quarters and toolroom; 80 ft. pergola with lights; wooded lot 150x175, perfect drainage; abundance of fruit and berries, large vegetable garden; 1 bl. I. C. and stores, 3 bl. to school. By appointment. C. D. Raber, Cen. 4787. Homewood 532W.

FLOSSMOOR.
Offering one of Flossmoor Pk. most delightful homes, 7 rms. and slpg. porch; 2 ba., livrm. 16x27, fireplace, diningrm. 13x16; mod. kit. and break. nook; 4 pleasant bedrms.; vapor heat; tile roof; taxes $150; lot 100x180. Pr. $23,500. Shown by appt. only. Call Mon. P. Poelstra, Comm. 1000.
Also have a number of other desirable Flossmoor properties to offer.

FLOSSMOOR—6 rm. 1 story, 2 bedrms., panel library and guest combination, 2 fireplaces, recreation room; beautifully landscaped 100x210 lot; 2 blocks to transportation, shopping; 2 car garage; $17,000; by owner. Homewood 323M. Office, Rad. 1300, Monday.

HAZELCREST NEAT BUNGALOW.
$3,500.
Near I. C. and school. In excellent condition and in nice part of town. Located at 17035 Winchester-av. Ph. for appoint.
DONALD O'TOOLE & CO.
461 E. 111th-st. Pullman 7400.

HOMEWOOD 7 ROOM FRAME.
On lot 98x150. Beautiful trees; walking distance to trains. House needs some repairs, but it's a dandy buy at $6,500. Located at N. E. corner Armitage court and Ridge road. Phone for appointment.
DONALD O'TOOLE & CO.
461 E. 111th-st. Pullman 7400.

IVANHOE Cape Cod home for war worker, 6 rm. area; full basement; large lot, $6,000. Mills & Sons, 406 W. 144th-st.

MARKHAM—5 rm. hse.; lge. lot; nr. bus, R. I., I. C. trans.; low paymts. Zneimer Real Estate, 3747 W. 147th, Midlothian.

MIDLOTHIAN—$5,300; 6 rms. [1 unfin.]; mod.; all improv.; gar.; lge. lot; 1 blk. R. I. sta., bus. Duskin, 4035 W. 147th-st.

MORGAN PARK—2238 W. 110TH-ST., 6 rm. 2 story frame house; hot water oil ht.; close to schools and trans.; lot 65'x 151'; single garage; available for occup. May 1st. $8,500. Tel. owner, Lon. 6401.

RIVERDALE—5 rm. hse.; oil furn.; 2 car gar.; ½ bl. I. C.; $6,000. Riv. 1018 eves.

ENGLISH RESIDENCE
Oakley nr. 104th; charming 6 rm. brk. res.; brkfst. rm.; kit. and 1½ baths tiled; studio type liv. rm. with nat. firepl.; 2 c. brk. gar.; lot 56x150. Barg. $14,500.

DAMEN-AV. BUNGALOW
Nr. 99th; 6 rm. brk.; lge. liv. rm. and din. rm.; enc. porch; rec. rm.; key at office.
McKEY & POAGUE
2000 W. 95th. [Mrs. Franz]. Bev. 8425.

PRIZE WINNING HOME
IN NATIONAL COMPETITION.
6 room, 2 story pressed brick residence with 2½ baths; 2 car garage, side dr.; gas heat; automatic temperature control, mechanical ventilation. Lot 50x125 with landscaping.
9807 S. LEAVITT-STREET.
Inspection by appointment.
EXCLUSIVE AGENTS
J. Beidler Camp & Co. Wabash 5435.

EXCEPTIONAL OPPORTUNITY
for sale, 20 acres on Michigan-av. and 146th-st. Sewer and water up to land; just right for housing project or ind. homes; not far from industrial section. Also 5 acres on section line cor. on black top road, 119th-st. and Hamlin-av.; adj. property on north all built up with homes. Jos. Breznik, 139 N. Clark-st., Chicago 2. State 7867.

HOMESEEKERS, ATTENTION.
If you are looking for a home in beautiful Flossmoor with 5-6-7-8 or more rooms or a more modest home in Homewood. Call Mr. Egel.
McKEY & POAGUE
1172 E. 63d-st. Hyde Park 8100.

5 ACRES PARTLY WOODED
Few miles south of Chicago limits, not far from Ill. Cent. electric transp. and bus to loop; 330 ft. on paved road; fine garden soil; many large trees; $2,650; small down paymt., bal. $30 mo. Will divide. Address E N 419, Tribune.

OPEN SUNDAY, 2 TO 5
9936 HOYNE-AV. Owner transferred offers 7 room brick residence, gas heat, 2 car garage. Only $15,000.
BEVERLY HILLS REALTY CO.
1829 W. 103d. Open Sun. Bev. 9820.

ONE of Flossmoor's finest homes; 9 rms.; 3 porches; 3 baths, 3 lavatories, kitchen, break. rm., tile; gas heat; 2 c. gar.; lot 100x420; all kinds of fruit. See to appreciate. Several bargains in vacant.
E. F. Mann & Co. Homewood 395.

ALMOST 2 ACRES TREES
Faces main paved road; electricity; just over Cook Co. line in Will county; conv. I. C. elec.; $995; $200 down, $15 mo. handles. Address E N 403, Tribune.

2½ ACRES WOODS
Near good south suburb; with all conveniences; has 166 ft. new pavement in and paid. $1,295; $260 cash, $15 mo. Address E N 418, Tribune.

2½ ACRE FAMILY FARM
Outside live south side town; bus trans. to loop; full price $925; $185 cash; $12 mo.; new pavement in; school, churches, stores close by.
Address E P 299, Tribune.

2551 W. 109TH, 2 TO 5 P. M.
Owner moving; sacrificing brk. home, 5 rms., tile bath, gas ht., beaut. kit. Poss. at once. $2,250 cash. Pay to $60 mo. GROEBE & CO., 2057 W. 95th. Bev.8100.

MOST remarkable bargain in the suburbs—2 adjoining lots with beautiful trees; nr. schools, churches, stores; handy transportation to loop; $55 ea.; both for $95. Address E N 420, Tribune.

RESIDENCE—SO. OF 103RD.
2 yrs. old; 5 rms.; oil ht., insulated; east of Kedzie; $1,500 down, $40 mo.
GROEBE & CO., 2057 W. 95th. Bev. 8100.

3 LEVEL 5 r., 2 yrs. old, 110th-st. $8,750.
6 rm. pr. br. bung., 96th-st., $11,000.
40 ft. vacant, 94th-st., $900; 103d-st., $1,600. Garside & Reed, 2305 W. 95th-st.

BARG. 2 apt. br., tile ba., A1 cond.; Vernon nr. 93d; poss. 1 apt. Harry E. Hillstrom, Pul. 8870. Bev. 5829.

DON'T buy acres south or southwest until you see our ¼ to 5 acre bargains. Send for prices. Address E O 106, Tribune.

5 ACRES—Near Illinois Central. Paved rd. $1,350. tms. Address F H 349, Tribune.

11122 CHURCH—5 rm. bung.; 50x150; nr R.I. Sta.; new. decor.; $6,500. Bev. 4850

—REAL ESTATE—SUBURBAN—SOUTH—

BIG SURPRISE.
BEVERLY HILLS BUNGALOW.
You get no idea unless you go through this sunny, spacious, lovely 3 bedrm. home with mod. extra large combination living and dining room.
IT'S GOT THE LOCATION.
Extra toilet facilities, autom. h. w. ht. and up to the minute added comfort features you should expect in a high class res.; extra wide yd., landscaped, fine old trees, FHA financing available; assured May 1 delivery; buy directly if you prefer. By appt. only. Ph. Sun. or eves., Bev. 0153.

9306 VANDERPOEL-AV. OPEN 2-5.
6 rm. br. res.; 3 yrs. old. Nat. fireplce., cab. kit., air cond. gas. Close to schools, trans. $11,000.
9551 WINSTON-AV. OPEN 2-5.
6 rm. fr. res.; h. w. ht.; liv. rm., 12x22; 50 ft. lot; gar.; sd. dr. Close to Ashland-95th trans., R. I. $6,750.
10548 EGGLESTON-AV. OPEN 2-5.
6 rm. fr. bung.; liv. rm. 12x22, 2 lge. bedrms.; insul.; ba. and shower; furn. thrmeostat; gar.; priced to sell.
J. Ray Davis, 1715 W. 95th. Bev. 1875.

HOME ON ½ ACRE—$2,695.
Have garden, chicks, fruit trees. $195 STARTS FUTURE HOME.
ADDRESS E G 320, TRIBUNE.

—REAL ESTATE—SUBURBAN—S. W.—

MOKENA, Ill.—7 rm. br. tile, bungalow; full basement, stoker, stat. laundry tubs, soft and city water and piped in; two baths; garage and garden plot; 50 minutes from loop on R. I. R. R. $6,950. J. N. Bradley. Tel. 3201.

OAKLAWN—5 rm. house; 96x125 lot; hot air heat; elec. h. w. heater, elec. stove; 1 bath, powder rm.; 3 car gar.; low taxes. See to appreciate. 9248 S. 50th-av., corner Southwest-hwy.

OAK LAWN bungalow—Nearly new; bsmt., furnace; 50 ft. lot; 2 car gar.; bus passes door; $5,500; terms. Grover C. Elmore's branch off., 5324 W. 95th-st. Oak L. 901.

OAK LAWN—$9,000; corner 6 room, 2 story brk.res.; 60x130; hot wtr. Bev. 6155.

PALOS PARK—IN VILLAGE.
Transferred. Will sacrifice beau. landsc. 1½ acres; pine trees; choice shrubs, flowers; modern 5 rm. cottage, gar., furn.; gas, elec. Also 7 rm. English Lannon stone up to 1st fir.; basement with firepl. All utilities in. Cut stone. Flues, firebricks for 3 firepls.; steel beams; lintels; lumber; steel casement windows with storm sash. All on premises. Possibilities of priority to finish. Price only $13,750. Southeast corner 123d-st. and Hobart-av. [1st st. east of La Grange-rd.]. Inquire owner on premises or your broker.

PALOS PARK VIC.—15 ac.; beau. landscaped; timber and stream; mod. home; 8 rms.; 3 baths; sun and slpg. por.; natl. firepl.; stoker; rec. rm.; gar., apt. above. Orland Pk. 221M1.

PALOS PK. HGTS.—5 good buys; all mod.; priced $7,500 to $12,000; FHA terms. R. G. Blowney, office 127th and Harlem.

TINLEY PARK—Poultry farm, 2 ac.; 7 rm. hse. in 2 apts., bsmt., hot water ht., stoker, 2 car gar.; large pltry. hse.; shade and bearing fruit trees; 7 blks. to R.I. depot, 4 blks. to bus. $7,000, half cash. Poultry farm, 2 acres; 5 rm. hse., oil stove ht., 1 car gar.; 20x40 poultry hse.; shade and bearing fruit trees; 5 blks. to R. I., 4 bl. to bus, $1,500 cash, bal. mo. Grover C. Elmore's branch office, 177th and Oak Park. Mr. Ward, eves. Bev. 3349.

A DREAM HOME
One of the prettiest homes in Markham. Fully insul.; 5 lge. rms. down; 2 unfin. up; util. rm.; furn. ht.; stoker; attach. gar.; chick. hse. 10x20, insul.; storm wind.; summer hse. 7x7; beau. whi. fence all around; beau. grds.; rock garden; elec.; Chgo. water; just wait 'til you see it; ½ blk. to bus; lot 90x125. By appt. only. Pr. $6,200, $1,200 dn. FHA.

6 LARGE RMS.
15020 AVERS [3900 W.]
6 rms.; bath; all impr.; gar.; chick. hse.; hedge; frt. trees; 4 blks. sta.; stv. ht.; lot 80x132; $4,500. $2,000 dn., $25 mo.

6 ROOM BRICK
14630 ST. LOUIS [3500 W.]
2 story; 6 rms.; bath; 2 dormers; full basmt.; all impr.; furn. ht.; lot 50x135; raise chickens here in a 20x30 well blt. chick. hse.; ½ blk. bus; 3 blks. stat. Only $7,850, $1,600 dn. FHA.

REAL BARGAIN
3841 W. 148TH-ST.
5 rms.; bath.; encl. back prch.; chick. hse.; insul.; brk.; many frt. trees, strawberry plts.; 1½ blk. stat.; lot 90x137; $3,650; $800 will handle.
TODAY'S SPECIAL.
14401 Waverly-av., 1 blk. W. R. I. R. R. 4 rms.; bath; encld. prch.; coal shed; insul. brk.; Chgo. water; elec. 3 blks. stat.; lot 50x175; only $2,750; $1,250 dn.; $15 mo.; many fruit trees, berries.

A COZY HOME
15710 SAWYER [3200 WEST].
4 rms.; att. gar.; utility rm.; ht. wtr. ht.; 2 dorm.; 2 unfin. rms. up; chicken hse.; lot 60x135; landscaped; $5,750, $500 dn. FHA; 2 blks. bus.

10 ACRE FARM
with 4 rm. unfin. hse.; $4,500; $1,000 dn., bal. E-Z; 10 to 30 ac. rich blk. soil; ideal for truck farming; $350 a. Also 30 a. on 127th-st., nr. Cicero, with unfin. hse.; $2,000 dn.; bal. E-Z; and 20 a. with unfin. hse. on Cicero-av.; bal. E-Z.

JENNINGS
Corner Cicero and 147th
Other bargains. Phone Blue Island 3062. Home Office, 14620 Hamlin, 2d fl. apt.

REGRETS? YES!
If you don't buy
WAR BONDS AND ACRES NOW,
DRIVE OUT TODAY
TO
GREENWOOD ACRES
2½-5-10 ACRE FARM ESTATES.
Partly wooded; fine soil; scenic view; fast loop transportation on Bluebird bus which stops at property.
BARGAIN PRICES, EASY TERMS.
Drive south on U. S. 66 [Joliet-road] to office on property, 2½ miles west of route 83 [Tri-State highway].
OR PHONE ANDOVER 4141 WKDAYS.

3 EXCLUSIVE OFFERINGS
2 yr. old; 50 ft. lot; nr. 71st-Harlem. Only $2,300.
3 yr. old; gar.; lge. lot; nr. 74th-Harlem. Only $3,150.
4 yr. old; lge. rms.; gar.; nr. 89th-Cent'l. Only $3,900.
Finitzo Bros., 5444 Archer. Yards 3400.

LAND SALE—CLOSE IN.
HALF, FULL, 3 and 5 ACRES.
Best Garden Soil; now plowed; paved roads in and paid for. Easy terms, lowest prices.
N. E. COR. HARLEM AND 79TH-STS.
Every afternoon; all day Sunday.

NEAR 107th and Roberts-rd.—Log cabin hse. on big 150 ft. wooded lot, built-in bunks, and dinette, water, electricity; first comer gets for for $2,250, terms. Grover C. Elmore's branch office, 5324 W. 95th-st., Oak Lawn 901.

OVER 3 ACRES AT MOKENA.
Rich, black garden soil; Rock Island subrbn. transp. 4 blks.; ideal for poultry and fine garden. Small cash paymt., $15 month handles.
Address E N 408, Tribune.

3 ACRE FAMILY FARM.
Adjoining good southwest suburb. Fast steam transp. 3½ blks.; entire price $1,390; $275 cash, $15 mo. School, churches, stores within walking distance. Address E P 297, Tribune.

5 RM. BRICK—CAPE COD..........$6,600
This lovely home is a real buy. Only 3 yrs. old; automatic ht., garage. Large lot. Nr. Oak Lawn. See it today. Fimtzo Bros. 5444 Archer. Yards 3400.

¾ UNFURNISHED HOUSE
Nearly acre; must be seen; 8 mi. Dodge plant; 143d-st. nr. Cicero. $150 down, terms. Address F 103, Tribune.

MOD. 5 rm. house—2 acres; elec. lights, furn. heat, gar., chicken house, 2 brooder houses, 2 rabbit hutches, 27 fruit trees, berries, etc. Heinzelman, Route 1, Box 14, 107th and Neenan, Worth, Ill.

SMALL farm—100x133; water, gas, elec. paid for; 1 blk. from bus; 2 blks. to express service on R. I. railroad; $695; $100 dn., $10 mo. Pro. 1139.

WOODED 2 acres, $1,250; nr. Hickory Hills Golf club; paved road; restricted property. $250 cash, $15 monthly. Address F H 532, Tribune.

9006 CENTRAL—OAKLAWN.
Brand new home; 2 bedrms., 50 ft. lot. Bus at door to 63rd. Owner leaving city. $1,000 cash, payts. $30. Call Bev. 8102.

2 ACRE farm, conven. 79th-st. and Harlem, on two paved roads. $975. $200 cash, $10 mo. Address F D 547, Tribune.

—REAL ESTATE—SUBURBAN—NORTH—

EVANSTON—For sale or exchange, clear 10 apt. bldg. Well located, central, for larger apt. bldg. Prefer Evans. but will consider north side and add considerable cash. Mr. Dopp, Briar, 3300. Smart & Golee, Inc., 1564 Sheridan-av., Evanston.

EVANSTON—338 WESLEY-AV.
Strictly modern 5 rm. town house; brick fireproof construction; knotty pine recreation room with lavatory and shower; gar. $10,000. Open today, 2-5 p. m.

EVANSTON—Attractive new 8 rm. Col. home, 2 wood burning firepl., encl. pch., 4 bedrms., 3 tile baths, lav., gas ht., incinerator, 2 car gar. att. Appt. only. Mrs. Lasley. Whi. 4560.

EVANSTON [LINCOLNWOOD].
Ideal location; comfortable home with 5 bedrms., 3 baths; air condition. Reduced for quick sale. Mead & Coe, 69 W. Washington-st. Randolph 0450.

EVANSTON APT. BLDG.
well located., 21 apt. bldg.; annual income over $13,000; will deliver for $77,500. Address E N 146, Tribune.

EVANSTON, North—4 br., 2½ baths, modern house, with or without carpets; furniture; liberal terms.
Address F 179, Tribune.

EVANSTON 3 FLAT BARGAIN.
On Michigan-av.; 3-6 room apts.; large, airy. Rents $95 ea. Snap at $20,000. Call Monday. Schulz, Shell. 8820.

EVANSTON—2 apt. nr. lake; modernized 4 bedrms., 2 baths, attr. liv. porch, firepl.; 2 car garage; out of town owner. Fredk. A. Cooper, Uni. 3052 or Gre. 3030.

EVANSTON—Owner transferred, must sell 7 room, 2 bath, modern home; transp. and schools. University 8292.

EVANSTON—1st fl.; 5 rm. co-op.; nr. playground and beach. Choice loc. Offered as excep. barg. Call Decker, Lon. 2820.

EVANSTON [North]—Spacious de luxe brk. bung., 6 rms., 1½ baths; must see to appreciate; wooded lt. 60x145. 2441 Marcy.

EVANSTON rare buy! Owner orders imm. sale best offer over $9,800; long liv. rm., 4 fine bed.; oil; big lot. Uni. 6840

EVANSTON—5 rm. Dutch Col.; gas h. w. ht. 2 yrs. old. $12,000. 1615 Cleveland.

EVANSTON—2418 Harrison; 7 rm. hse.; new pl.-ht.; imm. poss.; redec.Uni.0212

EVANSTON—1810 Gray-st. [colored]. 2 flat brick, $1,000 down. State 7478.

EVANSTON 6 apts.—Tile kitchens; tile baths; nr. lake. Rand. 2557.

EVANSTON—Lincolnwood-dr.; attrac. 6 r. home; leav. city. Gre. 2570; Univ. 6192

—REAL ESTATE—SUBURBAN—NORTH—

EVANSTON—Open for inspection today, 2:30 to 5:30, 2444 Asbury-av. Beaut. 6-room brick colonial overlooking golf course; nr. bus, L and steam. Delightful large bright living rm.; 3 nice bedrms.; upstairs den or sitting rm.; price $13,750.
423 Greenleaf, just west of Judson, a real pick-up for a smart buyer at just $8,000; 3 bed-rms. and bath on 2d fl., 2 bed-rms. and lav. on 3d fl.; gas ht.; shown by appt.
815 Reba-place, open today 2:30 to 5:30. A spacious brick bungalow ready to move into at once. Liv. rm. 20x15, plus sun rm. 11x9; recreation rm. Oil heat.
HOKANSON AND JENKS, INC.
513 Davis-st., Evanston. Greenleaf 1617.

EVANSTON—2519 PARK-PLACE.
OPEN TODAY 2 TO 5 P. M.
On a tree lined street with wide parkway; 6 large rms., den, 1½ baths, gas heat, large lot. Attractive interior.
1720 HARRISON-ST.
OPEN TODAY 2 TO 5 P. M.
Pretty single home in convenient loc.; 3 bedrms.; lg. liv. rm. with fireplace; cab. kitchen; gas heat; perfect cond.
WALLACE, JOHNSON & ORTH.
GREENLEAF 2700.

EVANSTON—Near lake; 1½ story white cement; huge living rm., 1st floor master bedrm. and bath, 3 bedrms., 1 bath on 2d fl.; paneled library with Italian marble fireplace; screened porch and terrace; full insulation; oil ht.; deep yard; $13,250. Also compact English brick, 6 rms., 1½ tile baths; pretty location; $11,800. Pearson, Sadler & Hultman, Hol. 6362, Uni. 6050.

EVANSTON—On beautiful Lincoln-st.; red brick colonial on large wooded lot; near schls., transp. and shops; large liv. rm. and sol. solarium; lge. mast. bedrm.; 2 other nice bedrms.; slp. pch.; tiled bath; sewing rm.; att. gar.; fenced yd.; h. w. gas ht.; billiard rm.; an excellent property at $18,500. Mr. Landsker, Bri. 1106, Gre. 1166.
THE BILLS REALTY, INC., EVANSTON.

Open Today, 2 to 5.
EVANSTON—1225 Michigan-av. For the larger family; spacious cream clpbd.; reception hall and library each with firepl.; large liv. rm., powder rm., sun porch; 5 lovely bedrms., 2 mod. tile baths, slp. porch; stoker ht.; wooded 100x150 lot. Grand location; $17,500.
Smart & Golee, Inc. Briar, 3300.

EVANSTON
OPEN FOR INSPECTION 3-6 P. M.
6 rm. modernized house; completely decor. inside and out; good buy at $9,800; immed. poss. 2525 Ashland-av., Evanston.
QUINLAN & TYSON.
1571 Sherman-av., Evanston.
Amb. 3755. Univ. 2600. Wilmette 2602.

EVANSTON—Open today, 2 to 6 p. m. 1708 Harrison-st.; tastefully decorated; 6 rms., 1½ mod. baths, 1st fl. liv. rm., fireplace, den or bedrm; 2d fl., 2 sunny bedrms.; insulated; low cost gas ht.; low taxes; 2 car gar.; beau. yard, quiet street, near school, transport., shops; $11,500.
FREDERICK A. COOPER,
525 Grove-st., Evanston. Gre. 3030.

EVANSTON.
Central east Evanston; 6 rms., 2 baths, sleeping porch; large living rm., 15x26; on one of Evanston's best residential streets. Owner going into service. Wants offer. Price $9,500.
QUINLAN & TYSON, AGENTS.
Call O. H. Armstrong, University 5986.

EVANSTON 48 APT. BLDG.
I CAN DELIVER
2½s, 3s, 3½s and 4 rm. apts. Indiv. elec. refrig. Also 11 garages, 4 shops. Gross rental $26,840. Pr. $162,500. For information call Mr. Sommer, Rand. 3021. HENRY D. HIRSCH, Exclusive Agent.

EVANSTON—GEORGIAN COLONIAL.
Brick with slate roof; compact and easily maintained; library with fireplace on 1st fl.; 5 bedrms., 3 baths; gas heat; near lake, schools, and trans.; out of town owner sacrifices greatly at $23,500.
McGUIRE & ORR, INC.,
530 Davis, Evanston. Rog.3213. Gre.1080

EVANSTON—Left for Cal., gave my agent full instructions to sell gorgeous 6 rm., 3 bedrm., 2 tile baths, shower stall home; cab. kit., liv. r., nat. fireplace, Solarium, all 1 floor; lot 100x150. Want $18,000. Terms. Worsek, Palisade 4057.

GLENCOE
Only 4 yrs. old. Smart brick; modern throughout. Bedrm. or study with bath and shower; 3 bedrms., 2 baths on 2d. Set amongst new homes in South Glencoe. Pr. at $22,500. Owner anxious for offer. QUINLAN & TYSON. WINNETKA 177.

GLENCOE—A charming and unus. hse. of 4 bdrms., 3 baths; streamlined kit.; panelled lib.; 3 firepl.; scr. por.; beau. garden. Accessible to everything. Details on request.
McGUIRE & ORR, INC.
563 Lincoln-av., Winnetka. Winn. 703.

GLENCOE—167 HAZEL-AV.
Imm. occupancy. Cor. Sheridan-rd.; 4 bedrms., 2 ba.; lot 100x200; price $11,000. Ann Moreland, 667 Vernon. Glencoe 305.

GLENCOE—Attr. brick bung.; nr. lake; 2 bedrms., h. w. ht., lge. lot; $10,000. F. A. Reid, 970 Linden, Hub. Woods. Win.1300.

GLENVIEW—Ranch home, 2 yrs. old, 5 rms., bath, gas, hot water heat; lot 80x 140; $7,550.
Substantial brick home—7 rms, 1½ baths, 4 bedrms., den, breakfast rm., hot water ht.; lot 75x150; excellent location, 3 blks. steam trans; $12,000; cash required $3,000.
Perfectly charming Cape Cod colonial, frame and lannon stone—Just 3 yrs. old. You will not be able to resist the interior charm and homey atmosphere. Every one of the 7 rms. is delightful. 2½ baths, basement paneled recreation rm. Gas, air conditioned heat. Attic ventilating system; 2 car attached garage, screened porch; over ¼ acre, nicely landscaped; $22,000.
WYATT & COONS.
21 years in Glenview.
1030 Waukegan-rd. Glenview 7.

Glenview Countryside
I am being drafted March 1. Must sell my commodious rambling house on spacious landscaped ground. Automatic oil heat; 5 nice rms.; att. garage. $1,350 down, $38.50 per mo. Full price $6,750. Call me at Glenview 1457-J Saturday or Glenview 1297-W Sunday.

GLENVIEW.
BUS, STEAM, AND ELECTRIC.
$7,950 buys 4 rms. all on 1 floor; woodburning fireplace; ultra mod. kitchen; unique decorating; venetian blinds; large screened porch; gas automatic ht.; 1½ car gar.; lot 75x125.
Lucius Erskine in Glenview.
236 Glenview-rd. Ph. Glenview 74.

GLENVIEW—4 ac.; large house, garage, and chicken house; interior in house not complete; fruit trees, other trees and shrubs; Glenview-Landwher-rd., betw. Willow and Lake. Owner 1837 Wellington. Wel. 7965.

HIGHLAND PARK.
723 S. Sheridan-rd.
10 RM. RES., OVERLOOKING RAVINE. CLOSE TRANS., SHOPPING, SCHOOLS. Cheerful 2 story studio, liv. rm., woodburning firepl.; cement stucco exterior on hollow tile; clay tile roof; set back 200 ft. on beaut. landscaped lot containing over 1 acre; 100 ft. frontage on Sheridan, widening to 225 ft. with 300 ft. depth; exterior painting and some repairs needed but no priorities required for such repairs. Price $25,000; easy terms can be arranged. Inspection by appt. only. For further information, call
IRVIN JACOBS & CO.
105 S. LA SALLE-ST. RAN. 2350.

Highland Park Home
Attract. white clapboard Col.; choice east side loc.; wide, deep, wooded lot; lge. liv. rm.; firepl.; book cases; scr. pch.; mod. kit.; brkfst. rm.; 3 bdrms.; 2 baths; slp. pch.; many unusual features; excel. cond. Mr. Clarke.
BAIRD & WARNER,
576 Lincoln-av., Winn. Wilmette 4328.

HIGHLAND PARK.
Immed. occupancy. 2 year old Lannon stone and clapboard res.; 6 large rooms, 2½ baths, glazed porch; exceptionally fine kitchen, breakfast bar; 2 blocks to 2 depots, 3 blocks to school.
McGUIRE & ORR, INC.
Rog 3213. Gre. 1080. Wil. 228.

HIGHLAND PARK house, 9 rms.—Comfortable, well built, attractive; 3½ baths; marble fireplace; blue tiled screened porch; deep ravine; oil h. w. ht. Privacy as to location but nr. trans., schools, markets, and lake; 70x200. $20,000.
OWNER, HIGHLAND PARK 2412.

HIGHLAND PK.—5 rm. brk. hse., 1 yr. old; 2 bedrms., lge. l. r., mod. kit., oil ht., nat. f. p.; wded. lot, 100x150; full bsmt.; side drive.; scrns., stm. wind.; low taxes; sold with or without carpet, other furnish. Reas. Op. Sun., 1-6. 1938 Greenwood-av.

HIGHLAND PK.—86 ELMWOOD-DRIVE.
See it today from 2 to 5. Moderately priced home built 1941, 5 rms. 1st floor. Space for 2 more on 2d. Large lot. Immediate possession. V. J. BRADY, University 7529, or Randolph 0112.

HIGHLAND PK.—5 rm. res.; 2 blks. station. All mod. conven.; h. w. ht.; plaster bsmt. ceil.; firepl.; tile bath. 1721 Broadview-av. Inquire owner in garage.

HIGHLAND PK.—Beautiful wooded homesites in Sherwood Forest; easy terms.
ROBERT L. JOHNSON,
110 S. Dearborn. Randolph 0112.

KENILWORTH
Ideal French Provincial
Short walking distance to lake, trains, and grade, high, and parochial schools; 4 master bedrms. and 3 master baths; servants' rooms and bath; dining room walls 1½ in. doweled solid mahogany; sleeping and screened porches; insulated weatherstripped, copper screens, and plate glass thruout; beau. wooded landscaped ⅝ acre; unique heated 2 car gar. and tool house. Once sold for $84,000; now $35,000.
IMMEDIATE POSSESSION.
HEINSEN REALTY CO.
EXCLUSIVE AGENTS.
660 Green Bay-rd. Winnetka 254.

KENILWORTH
Never offered before: 6 room brick; spacious rooms; sunroom—could be library; 3 bedrooms; 1½ baths; recreation room and shower, basement; icebox, stove and carpeting included at $20,000.
QUINLAN & TYSON. Winnetka 177.

KENILWORTH [EAST].
Near just everything too. Charming 4 bed. 2 b. on lge. wooded lot for $15,500. New gas furnace—heat cost but $160!
SEARS REAL ESTATE CO.
42 Green Bay-road. Winnetka 2900.

KENILWORTH—UNUSUAL HOME; 5 bedrms.; 3 baths; 2 extra lav.; 2 wood burning firepl.; 3 car built-in garage; studio liv. rm., 23x32; roof terrace; just placed on mkt. Call Shel. 0100, Mon.

KENILWORTH—Modern brick colonial, in excellent condition; 8 rms., 3 baths; nr. the lake. Owner leaving, will sacrifice.
McGUIRE & ORR, INC.
530 Davis, Evanston. Rog.3213. Wil.228.

LAKE BLUFF—Attractive 6 rm. home; has large studio living rm.; fireplace; 3 bedrms.; 2½ baths; beau. wooded lot; centrally located. Call at 231 Prospect-av. Open for inspection today or call Hart Shaw & Co., Lake Forest 616.

—REAL ESTATE—SUBURBAN—NORTH—

LAKE BLUFF—Charming modern English type brick home; 3 bedrms., 1½ baths, htd. attach. gar.; auto. ht.; on ¾ A.; close to trans. Lake County Mortgage & Realty Co. Phones Libertyville 15 or 257.

Lincolnwood
Ultra modern, 2 yrs. old; 5 rm. brk. resid.; liv. rm. 18x24, 2 wood burn. firepls., streamlined kit.; insulated; air cond.; 2½ baths; att. gar.; lge. lot; low taxes; $8,500 cash, bal. F. H. A. mtge. Mr. Bierdemann.
BAIRD & WARNER.
1415 Morse-av. Rogers Park 1855.

LINCOLNWOOD—7 RM. BRK. HOME. Tiled bath and kitchen; canv. walls; studio liv. rm.; oil ht.; gar.; nat. firepl.; exc. buy. Rog. Pk. 3467 or Towers 1580.

LINCOLNWOOD Towers—7 rm. solid brick; tile kitchen, 2 tile baths; many extras; owner leaving, wants quick sale. Phone Mr. Goss, University 4400.

LINCOLNWOOD—Beautiful 6 rm. Yorkshire residence on lot, 50x126; ideal transp., schools. Price $11,500. 4606 Pratt-av.

MORTON Grove—5 rm. brk. bung., encl. pch., h.w. ht.; pr. $8,000. Ph. Skokie 332.

Northbrook Post-War Sites
Superb for post-war bldg.; high rollg. 60', 75', and 90' knolls; with water, sewer, roads, lights, gas—all paid; long blks., curvg. sts.; no alleys. Surrounded by 50 new houses—all different—ranging from $8,500 to $13,500; stores, schools [gr. and high] and church adjoin. prop.; combined site with post-war house to be built on plans to suit quoted in one package agreement. Cash $200; mo. paymts.

Two New Houses
6 and 5 rms. with latest feats.; gas heat H. W.; 1½ bs.; firepl's.; pors.; lge. landsc. lawns; all improvements; 5 blks. to stores and schools; $3,000 cash, plus FHA paym'ts.
DRIVE OUT—North on Waukegan-rd. [42A] to first stoplight in Northbrook, west to 4th-st., north 3 blocks to
Northbrook Highlands
THE BILLS REALTY, INC.
NBRK. 88, 134 S. La Salle-st. Sta. 0266.

NORTHBROOK STATION.
38 MINUTES TO LOOP.
RANCH HOUSE
on 7-tenths acre overlooking club grounds; 5 lovely rms.; large living rm., natural fireplace, screened porch 20 ft. long; 2 bedrms.; gas a. c. ht.; attached gar. Built 1940 by one of north shore's better architects. Owner transferred, wants quick action. $11,500.
LUCIUS ERSKINE IN GLENVIEW.
236 Glenview-rd. Ph Glenview 74.

SKOKIE—7 rm. home, 2 baths, stoker, garage; near park, schools; pr. $10,900.
6 rm. lg. res., 1½ baths, encl. pch., gas air cond. ht., colored plumbing, 2 car gar., side drive; 3 yrs. old; close to L and park. Price $14,500.
2 flat brick, 5-5—Lge. rms., garage, tile bath, stoker; near L and schools.
3 flat 6-6-6 rms.—Encl. pch., 3 car gar.; cor. lot.; nr. L and park. Make offer.
½-1 Acre homesites.............$595-$1,200
Lg. wooded res. lot, $25 per ft.
JOSEPH J. HANSEN.
7721 N. Kostner. Skokie 332.

SKOKIE
6 apts.; 2 3-apt. bldgs. adjoining one another; stoker h. w. ht.; 5 rms. and heated porch. Price $30,600.
DE LUXE 3 APT.
All 5 large rms.; wood burning fireplace in liv. rm.; glazed porches; brick gar.; across from park; close to schools, transp., and shopping. Priced $18,500.
QUINLAN & TYSON, AGENTS.
Call R. C. Phalin. University 3397.

SKOKIE—YOUR CHOICE OF 3 HOMES OF CHARACTER.
6 rms.; mod. brick; fully auto.; lovely yards and surroundings; schools, L trans.; complete from $12,500 to $13,750.
2 well built and kept 5 rm. tiled bath bungalows from $7,900 to $8,250.
KING, 5104 Oakton. Skokie 1234.

SKOKIE—$8,250; all brick res.; steel cons. 6 lg. rms. and sun rm.; stm. ht.; lge. landscaped lot. Blk. L. Mul. 2340.

SKOKIE—2 brick homes, nr L; $8,500 ea. 3 apt. bldg.; 3-6s; 3 c. gar.; nr L;$17,500. Harrold, 4714 Oakton. Skokie 1456.

WILMETTE.
IMMED. OCCUPANCY—SEE IT TODAY. Owner moving out of town, offers this lovely home for $16,500. Superb loc., conven. to schools, trans., churchs, and beach. In perfect cond. Lovely lge. windows enhance the beauty of this charming home. Most attr. liv. rm. with unusual firepl. arrangement, delightful brkfst. rm., streamlined kit., libr., din. rm. and lav. Rubber tiled stairs and hall lead to 4 beau. bedrms., all with double exposures. Unique built-in pwdr. rm., 2 baths, large closets, Venetian blinds, radiator covers; insulated; low heat cost.
THE BEST OFFERING WE HAVE HAD,
In Kenilworth Gardens! Lannon stone and brick; no expense was spared on this house, which is undoubtedly one of the finest in this locality. Streamlined tile kit., 3 bedrms., 2½ beau. tile baths.
MARVELOUS BUY AT $25,000.
A beau. brk. home on a deep lot, 1½ blks. from lake. Superb constr., in perfect cond. Lovely liv. rm., 18x32, with sun pouring through 8 windows. Open terrace. Attr. din. rm., unusual mod. kit. with unique cabinet space. Pwdr. rm., brkfst. rm., 4 beau. bedrms., 2 lge. tile baths, maid's quarters on 3d.
FULLER & PICKARD, INC.,
Gre. 7220. Wil. 730. Win. 3603.

Wilmette Family Home
Lge. liv. rm., log burning firpl., din. rm., sun rm., bdrm., 1½ baths on 1st fl.; 3 sunny bdrms., 1 bath on 2d; 2 c. gar.; lge. lot. Terms. Mrs. Robling, Sundays, Dav. 2486.
BAIRD & WARNER,
522 Davis-st., Ev. Gre. 1855, Hol. 1855.

WILMETTE NEAR HOWARD SCHOOL.
6 rm. home with modern kitchen, tiled bath; stoker heat; a real buy at $9,800.
ALSO
an unusually good buy, 7 rm., 1½ bath home, well located on a wooded corner lot; 2 car garage; price $11,500.
WALLACE, JOHNSON & ORTH.
GREENLEAF 2700.

WILMETTE—230 CATALPA.
Only $7,000 for this 7 rm. hse.; lg., attractive liv. rm.; 3 bedrms.; sun rm. and den.
1341 GREENWOOD—Lovely mod. 8 rm. Eng. brick; choice N. E. sect.; paneled library; 3 baths; oil heat; 2 car gar.; $20,000.
HILL & STONE. WILMETTE 1644.

WILMETTE SPECIALS
7 rms., h. w. ht.; 3 blks. L....$10,000
7 rms., gas furnace, 2 blks L...$11,500
7 rms., oil heat, N. E. section..$11,000
Only a few left at these prices.
Eddington Rlty. Wil. 407

WILMETTE—Owner leaving state offers unus. well built 4 bedrm., 1½ bath res.; lge. liv. rm., firepl., sun rm., slpg. pch.; ht. air oil ht.; insul.; fine cond.; 2 c. gar.; deep wooded lot; $14,000. Martin Olson, 709 Green Bay. Wil. 4536.

WILMETTE—EXCELLENT LOCATION. Never before offered! Beautiful 7 room home, 3½ baths, library, recreation rm.; large wooded lot; on quiet street, near lake, schools, and transportation.
McGUIRE & ORR, INC.
530 Davis, Evanston. Rog.3213. Wil.228.

WILMETTE—Two fine brick residences of 8 rms. and 3 baths. 700 Greenwood-st. 1127 Chestnut-st. For full particulars or appt. to inspect, call Pearson, Sadler & Hultman, Hol. 6362, Uni. 6050.

WILMETTE—Open 2-5 today—2141 Kenilworth-av.; mod. 4 bedroom, 2½ bath brick; sun, brkfst., game rm.; heat cost $140. Immed. occupancy.
Heinsen Realty Excl. Kenilworth 5197.

WILMETTE 10 RM. BRICK RESID.
Lg. ground, well landscaped; 3 baths, h. w. ht., oil burner; 2 car garage. Will show by appt. Rog. 3467 or Towers 1580.

WILMETTE—2 sty. stucco; 7 room house; 4 brdm.; 2½ baths; gas, h. w. ht.; 2 car gar.; wooded lot; pr. $17,000; small down cash. Address F D 424, Tribune.

WILMETTE—Brick veneer 8 rm. house. Open Sunday. 909 Greenleaf-av.

WINNETKA
All for $12,500; in east Winnetka; 4 bedrms.; 2 baths; attractive living and dining rms.; 2 blocks to village; lot 50x 165; low taxes. Call for appt.
$10,000
Attractive 6 rm. house; spacious rms.; 1½ baths; 2 car gar.; deep lot; near school and park. Exceptional value.
A REAL NEAT
white clapboard Dutch colonial on 100 ft. lot; 4 bedrms.; 3½ baths; most artistic throughout; nr. schools and train. Priced at $23,500.
QUINLAN & TYSON. Winnetka 177.

Winnetka—French Prov'cial
LANNON STONE.
Nearly new; exquisite interior; picture window and screened terr. with view of spacious landsc. grounds and garden; 4 large family bedrms.; 3 gorgeous baths; also maid's rm. and bath; paneled library; powder rm.; recreation rm. with refreshment bar; firepl., and powder rm.; slate roof. Winter and summer air cond. heating and cooling system [washed air]. In neighborhood of other fine homes; conv. to transp. and schools. Call Mr. Larson, Bri. 1106, Gre. 1166.
THE BILLS REALTY, INC. EVANSTON.

WINNETKA—1215 Tower-rd.
Open for inspection, 2:30-5:30.
Charming Col. on large lot; fine big trees; space all around; perfect family home; cheerful liv. and din. rms.; mod. kit.; 4 bedrms.; 2 baths [1 tile]; servant's rm. and bath; short walk to schools and transp.; $19,500.
Mrs. Stevens, Bri. 1106, Gre. 1166.
THE BILLS REALTY, INC., EVANSTON.

WINNETKA.
FIVE GOOD HOMES.
All in good locations; all in the best of condition; sizes from 7 rms., 2 baths, to 9 rms., 4 baths. Prices $14,500 to $27,500. See these before you buy.
C. A. HEMPHILL & ASSOC.
Univ. 6060, week days. Kenil. 5616 Sun.

WINNETKA—VERY FINE VACANT.
To close out estate; now at 25% of former price; a new line; all improvements in and paid; property clear.
Also bldg. site on lake under $10,000.
North Shore Rl., 523 Winnetka. Win. 81.

WINNETKA—Must sell home on the lake front with riparian rights. It is not a mansion but modern 8 rm. home with reasonable taxes and upkeep. Price will be satisfactory to real buyer.
Address E N 147, Tribune.

WINNETKA—$10,500 LOW COST HOME. 2 bedrooms, sunroom, sleeping porch, open porch; 2 car garage; offer.
R. B. WHITAKER CO.,
140 Green Bay-rd. Winnetka 3250.

WINNETKA—Colonial, 8 rms., 5 bedrms., 3 baths; lot 100x120; E. Winnetka; h. w. oil ht. Priced $13,750.
FRANKLIN REALTY CORP.
Wil. 1973. Univ. 7777. Amb. 3590.

WINNETKA—Offered by owner; 7 room colonial brick; practically new; wonderful buy; near school and church. For appointment call Winnetka 3198.

WINNETKA; By owner—Moving east. Exc. cond. S. E. sec. 3 bedrms., slp. pches., study, brkfst. rm. 1½ bths. Win. 2096.

—REAL ESTATE—SUBURBAN—NORTH—

WINNETKA [WEST.]
32 min. from loop via Skokie electric. Beautiful new Swedish modern 6 rm. home overlooking Skokie lagoons; attrac. landscaping; concrete walls-floors; fire and lightning proof; air cond.; gas heat; sun deck; additional terrace overlooking lake and bridle path; corner lot; 2 car gar. $17,500; reasonable down payment. Adjoining lot available with varying cherry, apple, pear trees. Winnetka 4543.

WINNETKA
English brick—4 bedrms., 2 baths, powder rm.; A-1 const.; excel. htg. plant; best buy on North Shore; $16,000.
White bungalow in excel. loc.; modern kit. and bath; 2 b. r. oil. ht.; gar.; dec. inside and out; insulated; $10,500.
ELMER E. STULTS, Inc., Excl. Agt. Winn. 1800.

WINNETKA—6 rm. attrac. house, gas heat, near trans., gramman and high schools. $12,500. WInnetka 1351.

THE BEST BUYS
IN MOD. HOMES. NORTH SUBURBS.
All are nr. schls., shops, fast trans.
PRICE, $5,950 BUYS.
4½ r. br. 2 bdrm. hm., 4 yrs. old.; nat. stone woodburn. firepl.; forced air ht.; full bas.; insul.; late kit., plbg.; oth. feat.
PRICE $7,950 BUYS.
A mod. 6 rm. effic. brk. home; 3½ yrs. old. 50 ft. lot; attch. brick gar., front dr. center hall ent.; arch doorways; full base.; steel beams; fully insul.; late kit. cab.; recessed plbg., shower, other feat.
PRICE, $8,500 BUYS.
7 rm. res.; 1½ baths; lot 100x330; 4½ yrs. old; attch. gar.; full base.; h. w. ht.; stkr.; late kit. cab.; recessed plbg.; insul.; ven. blds.; storm winds.; ldscp., trees.
PRICE, $8,950 BUYS.
6 rm., 1½ story res.; 4 yrs. old; full base.; 2 knotty pine master bdrms.; plenty clos.; attr. kit. cab.; late plbg.; full insul.; storm windows; other feat.
PRICE, $10,900 BUYS.
6 room Eng. col. res., 3½ yrs. old; att. gar.; lg. lot; master bdrms.; late plbg.; shwr.; 2 wind. kit.; spec. cab.; full base.; steel beams; semi-game rm.; forced air con. ht.; insul. ven. blds.; storm win.
PRICE, $13,950 BUYS.
6 lg. rms. pres. brk. col. res.; 3¼ yrs. old; 2 car gar.; cement frt. dr.; 60 ft. lot; ldscpd., trees; 1½ tile bth.; mast. bdrms.; many clos.; late kit. cab.; nat. firepl.; gas forced air cond. heat; birch trim; full base; insul.; metal weat. strips, other feat.
OPEN FOR INSPECTION TODAY.
Skokie Realty, 4954 Dempster. Skokie 4.

UNEXPECTEDLY
this Winnetka owner was moved to another city and wished he might take his good 6 rm. 2 bath house with him. It has a large sunny living rm., screened porch off the dining rm. looking into a well shaded back yard. Automatic heat; attached garage and a home-like neighborhood. The price is $14,500.
WILMETTE.
A really good brick home, built to order by owner. Beautiful lot, 100x175. Large living rm. and sunparlor, 4 bedrms., 2 baths, and maid's rm. and bath. Automatic heat; 2 car garage. You can be mighty comfortable here for $22,500.
WILMETTE.
Owners have purchased in California. You can buy their 2 year old red brick Colonial with 4 bedrms., 2½ tile baths, 2 car attached garage, gas heat, all for $26,500.

Kenilworth Realty Co.
410 Green Bay-rd. Kenilworth 5600.

A Place to Make Money
FOUR ACRES OF LAND
WITH
7 room house; steam heat, electricity, water; in connection with large store room, suitable for tavern and restaurant or drug store; large barn; 2 car gar.; 2 chicken houses; fruit trees, berries. Also gas tank and pump in place. Surrounded by several lakes. Only 28 mi. north of Chicago. Requires $6,500 cash, bal. easy terms.
ADDRESS F 104, TRIBUNE.

NEVER BEFORE OFFERED
This lovely 8 room brick house with 3 baths [2 of colored tile], is on a 75x160 foot lot in Kenilworth, just 2 blocks from the lake; living room is 18x27; master bedroom 18x23; appointments are the best; beautiful slate roof; insulated walls and roof; stoker fired vapor heat; recreation room; matching 2 car garage; copper screens and down spouts; all in excellent condition. $32,500.
ADDRESS E O 472, TRIBUNE.

IF you want to live in Winnetka and are interested in purchasing a really liveable home, one having four bedrooms, three baths and studio living room, then ask any Realtor to make arrangements to show you the California style home located at 1455 Tower-road, Winnetka. We, the owners, now live in Florida and are, therefore, anxious to sell. Why not see the property and make an offer?
R. C. Bardwell, Archer, Florida.

41 Acre Estate
Lake Forest; 5 min. to No. Shore, N. W. stations. Fine home. Gardener's cottage. Tennis court, stables, gar., flowers, vegetables, chickens. 40 acres adjoining may be added; all less than half of orig. investment. Mrs. Hopkins.
BAIRD & WARNER,
576 Lincoln-, Winn. Win. 2700. Bri. 9001.

Finest of Everything
In this brk. home. Excel. Evanston loc. Lge. rms.; den, brkfst. rm., recr. rm., master bdrm., lge. T. bath, 3 other bedrms., 2 baths. Perfect cond. T. kit., elec. dishwasher. Will consider smaller N. S. house in trade. Mr. Clow.
BAIRD & WARNER,
522 Davis-st., Ev. Gre. 1855, Hol. 1855.

Open Today 2-5
3042 Normandy-pl., Evanston; poss. on or before May 1st; a real Lincolnwood value under $27,000; smart French style house; neighborhood of distinction; 8 rms., 3½ baths, 5 bdrms., 2 scrd. pchs.; lge. lot; gas heat; many fine features. Mr. Johnson.
BAIRD & WARNER,
522 Davis-st., Ev. Gre. 1855, Hol. 1855.

INSPECT TODAY 3 TO 6,
900 ISABELLA-ST.
Evanston 5 yr. old pressed brick colonial home on beautifully landscaped corner lot; spacious living room, dining room, kitchen; bkfst. room or den, and powder rm.; 4 bedrooms, 2 tiled baths, sun deck, ample closets and full attic; hot water heat and rec. room; 2 car brick gar.
Cyrus & Co., 843 Chicago-av. Uni 9020.

Immediate Possession
Nice Evanston home, just listed; mod. type of 4 sizeable bdrms., 2½ baths, beaut. sun. rm., firepl., pch., gas heat, 2 c. gar. Price $14,000. Carpets, etc., included. Mr. Beach, Sundays, Uni. 1744.
BAIRD & WARNER,
522 Davis-st., Ev. Gre. 1855, Hol. 1855.

Genuine Sacrifice
Mod. high grade Deere Park home; lge. liv. rm., din. rm., brkfst. rm., lib., mod. kit., 4 master bdrms., 3 baths, maid's rm. and bath; 2 c. att. gar. Beaut ⅓ acre lot; lake rights. Mr. Clarke.
BAIRD & WARNER,
576 Lincoln-av., Winn. Wilmette 4328.

The Most Attractive
Brk. home in Glencoe; $18,000. Offer. Well planned, nicely loc. 4 bdrms., 2 T. baths, 2 rms. take twin beds, beaut. entrance hall, lge. and well proport. liv. rm. Other features. Mrs. Sabo.
BAIRD & WARNER,
576 Lincoln-av., Winn. Win.2700,Bri.9001.

COMFORTABLE HOME—GLENCOE.
6 rooms, bath and attached garage; white clapboard with gray shutters; 2 wonderful porches, one glazed, one screened; excellent location, nr. schools, churches, and Hubbard Woods station; low taxes and heating; lot 50x147; owner anxious to sell. $9,500. Call Glencoe 1593.

OPEN SUN. 2-4.
Want offer to liquidate estate; well built stucco house; nr. lake; of 4 bdrms.; 2½ baths; heated sun parlor and 2 enclosed porches; wooded lot attractively landscaped; new roof and insulation; gas heated; immediate possession.
706 Elmwood-av., Wilmette, Ill.

A Picture Book House
Glencoe 6 rm. brk.; curving staircase; wooded grounds; can finance; about $3,000 cash and $90 mo. incl. taxes. Miss Cronk.
BAIRD & WARNER,
576 Lincoln, Winn. Win. 2700, Bri. 9001.

Red Brick Colonial
On wooded lot; fine Winnetka loc.; 4 bdrms., 2 baths. Price $21,000; 15% down. Mrs. Fleming.
BAIRD & WARNER,
576 Lincoln-, Winn. Win. 2700. Bri. 9001.

A REAL HOME.
A Kenilworth home that has a modern kit. for the housewife, a splendid yard, nr. beach and schools for the kiddies, nr. transp. for the husband. 7 rms., 2½ baths, pan. rec. rm. Price under $20,000. MILTON E. REID & CO. Win. 3662.

WE BET YOU FOLKS
ARE YEARNING RIGHT NOW
for a north shore home for under $10,000. Mrs. Dale Lindemann has several. Call me at Winnetka 81, Kenilworth 1961 evenings. NORTH SHORE REALTY.

APPROX. 2¾ ACS. vacant—In countryside lake development; high and rolling; gas, water, elec.; 14 large evergreen trees, other trees; 3 miles from transp. Telephone Lake Forest 410.

FOR your future home—Desirable improved homesites, only 1½ mi. N. of Chicago. Trans. and schools on property. Close-out while they last. $250 each, subject to taxes. Elmhurst 3555.

3½ ACRES—Wooded; Highland Pk.; paved rd.; no assmts.; nr. transp.; sacrifice $2,750, cash or terms.
Address F D 148, Tribune.

12 APARTMENT building—8 furnished; 4 unfurnished; ½ block from courthouse; good, safe investment. Inquire Millers, 219 6th-st., Racine, Wis.

EQUAL area—4 lots; $1,250; paved road; water; 4 blks. transp.; E. of Skokie between Glencoe-Lake Forest; $250 cash, $15 mthly. Address F H 552, Tribune.

BEAU. new stone home—Just compl.; 9 rms., 3½ baths; lot 92x175; pr. $45,000. Dr. Ascherman, 724 Sheridan-rd.Wil.6252.

—REAL ESTATE—SUBURBAN—N. W.—

ARLINGTON HEIGHTS.
6 r. br.; 2 full baths; wood burning firepl.; gar.; gas ht.; finest const. A plan you will like. Priced right at $11,000.
IN STONEGATE.
6 rm. brk. Col.; center hall design; lge. rms.; woodburning firepl.; lge. scr. pch.; tile bath; auto ht.; 2 c. gar.; nicely landscaped. $14,900; terms.
IN SCARSDALE.
7 rm. brk. and frame Col.; 2½ tile baths; 2 woodburning firepl.; 2 c. att. garage.; automatic gas heat; beautiful recreation room. Price $20,500.
OPEN SUNDAYS, 11 A. M. TO 6 P. M.
HAROLD WILLSON
AND ASSOCIATE
N. W.-hwy. Opp. C.N.W. sta., Arl. Hghts. Ph. Arl. Hts. 285. Eves. 1036.

Arlington Hts.—Scarsdale
6 AND 7 RM. TACKETT-BUILT HOMES
Call at Scarsdale office on State-road, 1:30 to 5:30 p. m. or phone Monday for pictures, STATE 3449. [Directions: Take Northwest-hwy., turn left first stop light entering town, 5 blocks to Scarsdale.]

—REAL ESTATE—SUBURBAN—N. W.—

ARLINGTON HGTS.—5 rm. house on lot 150x213; built 1923; no basement; oil stove ht.; modern thruout, outdoor fireplace; small chicken hse.; beaut. landscaped; $5,500. Open 2-6 p. m., Sunday. 816 N. Central-av., or call
H. R. Jacobsen & Co., Arl. Hgts. 1385M.

BARRINGTON—Drafted; selling lovely year old home on 8 acres. Must see interior to judge the value; loc. 1 mi. from train, stores, schools, on gently rolling, tillable land; liv. and din. rm. comb. with firepl., kitchen, 2 bedrms., bath, unfinished 2d fl. with stairs, full bsmt., oil ht., priv. deep well system, auto. hot wat. Would require $5,000 cash. Might rent.
Barrington 885 or Harrison 2531.

BARRINGTON—By owner, 1½ acres, wooded estate property, in restricted Lakewood Lodge Estates, with 340 ft. frontage on private lake, 3 yrs. old, beautiful Lannon stone; Cape Cod Colonial residence; 8 rooms, 3½ baths; gas heat; attached 2 car garage. Within walking distance of transp., stores, schools, churches. Price $19,500. Phone Dundee 639.

BARRINGTON—Sacrifice 5 rm. bung.; conc. bsmt., new furn., storm wind., scrns., fruit, shade, garden; lot 50x150, 5 blks. depot. Pr. $5,750; owner transfrd. 541 Des Plaines-av., Des Plaines, D. P. 148-W.

BARRINGTON—Will divide estate, 152 acres, 50 acres oak trees, house, barn, pond; from $200-$400 per acre. Write or call H. R. Jacobsen & Co.,
189 W. MADISON. Fra. 5325.

BARRINGTON—Beau. 14 A. country est.; 7 rm. brk. home; lg. oak trees; nr. sta. J. E. Besander, op. C.&N.W. sta.,Mt.Prospect

BARRINGTON—7 rm. home; excel. cond.; lge. lot; studio liv rm., firepl., 1½ baths; garage; price $8,500; terms. Dea. 7373.

BENSENVILLE—7 rm. home; furnace heat; close to transp. and all schools; garage; lot 85x160 with ample fruit and shade trees; priced at $8,000 or best cash offer. 4 rm cottage—1¼ acres land; 3 large chicken houses; 2 car garage; many fruit trees and vegetable garden; present owner clears $50 weekly on eggs; offered for quick sale at only $5,000. See today. Ph. Elmhurst 2025.
Myers Realtors, 191 N. York, Elmhurst.

BENSENVILLE—5 acres, on York-rd.; vacant; rich soil; nr. station; $1,950. BLAIR REALTY. BENSENVILLE 505.

BENSENVILLE—6 ACRES, 300x840; gas, elec. avail; low txs. $1,500. Berwyn 441.

CRYSTAL LAKE—Well constructed 8 room home; all insul., Iron Fireman stoker; lake rights; about 1 a. land, trees, chick hse.; $8,500. T.Graham, north side of lake.

CRYSTAL LAKE—6 rs., tile bath, liv. rm., 14x25; nat. firepl., master bedr., 15x18; 6 clos., attic, basmt., ½ a. lot, trees, gar.; best loc. Owner, Jackman, 10 McHenry-av.

CUMBERLAND.
POSSESSION 30 DAYS
3 YEAR OLD ATTR. 2 BEDRM. HOME.
$8,900—1/3 CASH
Large, attractive living rm., 13x24 ft., with bay dining rm., extra mod. kitch., breakfast nook, 2 good bedrms. and bath on 2nd floor; full basemt.; air cond. forced air gas ht.; breeze-way to attached gar. Large cor. lot, 3 blks. to C. & N. W. sta.
OTHER HOMES, $7,500 TO $15,500.
H. M. CORNELL—Des Plaines,
577 GOLF-RD. [at Wolf-rd. circle],
or phone Monday, Randolph 2032.

DES PLAINES bargain—2 blks. depot; attr. well-built 6 rm. res.; liv. rm. 14x20; real firepl. oak. flrs., Holland furn., conc. foundation; lot 40x125. Sell now, $7,250. $2,000 cash. Inq. 541 Des Plaines-av., north entrance. Phone Des Pl. 148-W.

DES PLAINES—Dandy 5 r. bung., Colonial style with center entrance, mod. bath, good conc., bsmt., furn. ht., 2 car gar.; lot 60x265; chickens; garden. Price $5,950. Inq. 541 Des Plaines-av. 148-W.

DES PLAINES—Brick col. res.; 2 stories, 6 rms. and sun por.; 1½ baths; h. w. oil heat, insulated; lot 60x196; 1 car gar.; side drive; fine location; price $11,800; terms. See 1174 Margret-av.

DES PLAINES.
Low cost home with lge. garden plot; nr. school; good transp.; sm. dn. paymt.; bal. $23.78 mo. Address E N 82, Tribune.

DES PLAINES—Hse. on lge. lot, only $895. Needs work. Nr. bus and school; $150 cash. Address E K 382, Tribune.

EDGEBROOK—Suitable for executive. Beaut. 6 rm. brk. and stone; slate roof, copper trim; 3 bedrms.; tile powder rm.; bath, shower, kitchen; canvas walls; lge. play rm.; air cond. gas heat. Ave. 0073.

EDISON PK.—Ideally located 6 rm. brk. Colonial res.; living rm. and dining rm. carpeted; 1½ baths; 2 porches; 1 car gar.; landscaped 40 ft. lot; nr. schools, churches; only $10,500; terms.
WM. C. McLENNAN
6665 Northwest-hwy. Newcastle 6400.

EDISON PK.—Corner 6 rm. brick bung.; garage; oil heat; owner. Newcastle 1697

ELMWOOD Park—$2,000 cash, bal. 20 yrs. 3 yr. old 6 rm. English brick bung.; insulated; colored bath; cabinet kitchen; near North-av. EUCLID 675.

ELMWOOD PARK—Modern 7 rm. residence; 2 car garage; 50 ft. lot. Price $13,500 Mr. Moore, Har. 1800.

GRENNAN Heights—6 room, 3 yrs. old brick residence; 1½ bathrooms, tile walls, 3 lge. bedrms. up, 3 living rms. down; 2 car brick garage; on 60 ft. lot; $15,000. Call Merrimac 4987.

ITASCA—Lg. 6 rm.; heated gar.; nearly ½ A. hilltop lot, nicely landscaped..$10,000
5 rm. brick; 4 blks. station.........$10,500
7 rm. colonial; gar.; 2 blks. sta...$15,000
8 rm. colonial; trees; ¾ A..........$17,000
6 rm. colonial; 2 car gar.; 1 A...$16,000
5 rm. bung.; 3 blocks station.......$8,000
THESE HOMES CAN BE FINANCED at 4% interest. Shown by appointment. Phone Wesley Leuhring, Itasca 7.

LIBERTYVILLE 6 rm. Colonial—Firepl., ½ ac. land, fruit trees, garden space, gar. By owner. Libertyville 584-R.

Mount Prospect. 26 Min to Loop.
OUTSTANDING
In our Early American group, 322 S. Albert-st. Charming brick and clapboard, 6 rooms, 1½ baths, garage attached. Beautiful 9 ft. picture window; kitchen a model of workability; huge closets. A gracious home, complete to the last detail. $12,500. FHA terms.
HARRY E. TURK CO.
"At the Water Tower." Mt. Prospect 1199.

MT. PROSPECT—413 N. PINE-ST.
5 rm. brick res.; 6 mos. old; mod. kitch.; full basmt.; furn. ht.; lot 55x130; sewer, water, elec. and paved st.; no assessments; cash $850, bal. $38 per mo. FHA loan. R. J. BLUETT & SON. 7336 Touhy-av. New. 3605.

MT. PROSPECT—6 rm. mod. frame home; good loc.; close to stat.; $11,000, terms. J. E. Besander, opp. C. & N. W. sta.

PALATINE HOME
that is well built; solid brick const.; 8 rms., 4 bedrms., library, large liv. rm., fireplace, kitchen has everything incl. elec. dishwasher; 2½ tile baths; full basemt., rec. rm.; good heating system; att. gar.; beau. trees and landscaping on lg. tract, 150x170 ft. Best loc. in town. R. L. La Londe, 1st nat. Bk. Bldg. Ph. 7.

Palatine Country Home
3 acres; 7 rm. home; nice living rm.; real fireplace; 3 bedrms.; mod. bath; basement; stoker fired furnace; 300 ft. concrete frontage; large bearing fruit trees. Artfully landscaped. For quick sale. $12,500; $6,000 cash.
WM. H. DE PUE, State Bank Bldg. Pal.4.

PARK RIDGE—Near Lincoln school; 6 rm. frame; automatic hot water ht.; insulated; large lot; priced to sell, $8,500.
CLOSE-IN.
Small frame 5 rm. bungalow; owner transferred. Price $4,300.
FRED I. GILLICK CO.
Opp. C. & N. W. depot. Park Ridge 777.

PARK RIDGE—FOR SALE BY OWNER. 5 rm., 2 story; Eng. brick; 8 yrs. old; trim painted 1943; natural fireplace; cab. kit.; tile bath.; extra lav.; forced hot air heat; 3 car gar., extra stalls rented; picket fence; 2 bl. to grade school and jr. high; walking dist. to depot. $12,000. Tel. Park Ridge 1459-R.

PARK RIDGE.
Best section, lovely 7 rm. brk. res.; lge. liv. rm. with nat. firepl.; bedrm. and powder rm. 1st fir.; 3 lge. bedrms. and bath up; h. w. ht. with gas; rumpus rm. in bsmt.; nice yard. Be sure to insp. Beesley, 4219 Irving Park. Pen. 2726.

PARK RIDGE—Homes for investments.
5 rm. Georgian Col.; nrly. new; $8,500.
6 rm. Georgian Col.; tile roof; $13,500.
8 rm. English residence..........$16,000
Select a home in Chicago's best suburb.
McCABE & SONS. 9 N. Prospect.

PK. RIDGE—Lovely 7 rm. brk.; 1 bedrm. down; h. w. oil; exc. cond.; loc.; $14,000. Nice 6 rm. res.; studio living rm.; hot air stoker; choice location, $14,000. M. Schiessle, 110 Main-st. Park R. 47.

PK. RIDGE—Attrac. 7 rm., 2 story brick res.; 2 bedrms. down, 2 up; 2 full baths; h. w. ht.; nr. all trans.; exc. naborhood; bargain, $10,500. Pk. Ridge 1969.

PARK RIDGE—Mod. 7 rm. brick; tiled roof; 2 car brk. gar.; 2 mod. baths; studio liv. rm.; reduced to $10,500; exc. cor. location. Rog. 6300.

PARK RIDGE—Beaut. home, 6 rm. face brick, Colonial; tile roof; landscaped; insulated; aut. ht.; 1½ baths; nr. schls., tr.; perf. cond.; sac. $18,000 P. R. 810M.

PARK RIDGE.
5 rm. home—Ideal for chickens and garden; just outside of city; $200 cash needed. Address E O 436, Tribune.

PARK RIDGE—4 rm. hse. on lge. garden plot; needs inter. finishing; nr. bus; $150 cash, balance small monthly payments. Address E Y 55, Tribune.

PARK RIDGE—Lot 50x125; Home-av. bet. Albion-Talcott. Imp. in; $1,200. Pen. 3015

PK. RIDGE—8 rms.; h. w. ht.; H. O. L. C. $900 down, $62 mo. 3372 N. Central.

PROS. HTS.—Mod. ranch style 5 rm.; bath and util rm.; log b. firepl.; compl. insul., flr. and ceilings; gar. attach.; lot 100x 572, on paved state hiway.; reas. pr. at $8,700. Arl. Hts. 7087-J.

ROSELLE HOME—6 rms., mod.; 2 car gar.; lge. lot; good trans. Pr. $6,500. W. Sauermann, Ph. Roselle 2241 or 3182.

WESTWOOD—Octagon, brick bungalow; h. w. ht., gar.; poss.; $8,750. Alb. 1100.

WOODDALE—BUILD YOUR HOME on ½-5 acres of black soil; buy on reas. terms; close to schools, stores, and exc. bus or train transp. Drive out Irving Pk.-rd. to Wooddale; property office opposite R. R. depot.
H. W. BRANIGAR ORGANIZATION.

WOODDALE completed Cape Cod home—Pr. $4,750, terms; lrg. lot; nr. schls., stores, trans. Address F N 84, Tribune.

WOODDALE—Mod. cot.; lg. lot; $4,250. BLAIR REALTY. BENSENVILLE 505.

1 TO 5 ACRES—Some with sewer and water; near school, stores. B. B. Clover, Irving Park-road. Phone Itasca 18-J.

NORTH-AV. nr. Buick plant—2 houses; 30 ft. frontage each; 200 ft. deep. Chicago water. $3,500 each. Phone Forest 65.

5 ROOM, year round home—Oil heat; 3 lots; beautiful view on Fox river; reasonably priced. Call Barrington 134W2.

5 RM. frame bung.—In River Grove; furn. ht.; 30 ft. lot; $4,500. Mer. 7447.

IMMEDIATE POSS.—6 rms.; hot water heat; wooded lot. Park Ridge 1748-M.

—REAL ESTATE—SUBURBAN—N. W.—

FINE 6-RM. HOME
in beautiful close-in Northwestern suburb. On well kept, large, attractively landscaped lot. Ample room for garden or chickens. Full 7 ft. basement; furnace heat; large rooms. Ideal for family with young children. Close to school; fast elec. transportation to loop.

Small Down Paymt.
as little as $150 will enable you to start and monthly payments will be arranged to fit your income.
Address F H 345, Tribune

Do You Want a Home at Crystal Lake, Illinois?
A beautiful up-to-date modern city of 5,000 people, with all modern improvements. Excellent schools; churches and stores; fast suburban train service. A natural spring-fed clear Crystal Lake; wonderful club house; two 18 hole golf courses, riding academy, hunting, tennis cts. Will arrange to fin. your home or lot.
Come Out—Look Them Over
J. J. WALLACE, REALTOR-BUILDER,
731 Virginia-st. [U. S. 14.] Phone 788.

MODERN BRICK HOME ON 3 ACRES
On knoll with some trees. 4 b. r., 2½ baths, lge. liv. rm. with fireplace, din. rm. overlooking orchard, mud room with fireplace, library; att. 2 car gar.; lge. screened porch; gas ht. Poss. at once. 40 minutes to Loop. "4 Silo Office" on Northwest-hwy. 2½ miles N.W. Palatine, Ill. Call E. P. COX, Palatine 178 eves., 121 days.

Ideal Home
In finest sect. of Park Ridge; unusually well built; 9 rms., 3½ baths; cor. stone house; att. gar.; all mod. appoint. Must sell now. Mr. Donovan, weekdays.
BAIRD & WARNER,
1415 Morse-avenue. Rogers Park 1855.

CAPE COD HOME
With 2 bedrms., large living rm., modern kitchen and bath; garage; furnace ht.; large, high lot, good garden soil; early possession; nr. school and stores; good trans. Owner in service. $1,400 cash, $38 month. Act quick. Park Ridge 389-J.

CLOSING OUT TRUST
Beautiful large tracts on Irving Park, 6 blocks east of station, as low as $195; easy terms. See these before buying. Office Irving Park-rd. and Mill-rd., Itasca. Sunday. Gade, Longbeach 8940.

NR. BUICK AND DOUGLAS PLANTS.
5 rm. cottage; lge. lot; price $6,000.
6 rm. cottage; 4 rooms finished; $4,850.
4 rms.; chicken hse.; 1 acre; $4,000.
5 rm. cottage; chicken house; $3,000.
Terms. Collins, Grand at Mannheim.

OPEN TODAY, 2-5—7239 W. Olive at 5632 north; 6 rm. br. res.; gas ht.; carpets, Ven. blinds, firepl., tile bath, powder rm., glazed pch.; s. d. gar.; large lot; nr. schl.; immed. poss. See inside—be surprised! $10,500. New. 5544.

BEAUTIFUL 100X200
West of Evanston, north of Park Ridge. Paved roads, water, gas, electric, trees. Sacrifice for cost of improvements.
ADDRESS E P 291, TRIBUNE.

IMMEDIATE POSSESSION.
2541 OAK-ST. [Franklin Park].
2 sty. mod. brk.; stoker; insul.; inspect Sun., 12 to 5. Longbeach 4770.

LISTED by owner to be sold at once—5 rm. brick Eng. bung., base. and gar.; furn. ht.; lge. site; $750 dn., att. terms. ADDRESS E G 319, TRIBUNE.

$100 DOWN—Old house, 5 rms., bsmt.; must be handy man capable of repairing; good transp.; monthly paymts. to suit if qualified. Address F H 281, Tribune.

$895 BARGAIN—Small home with 7,380 sq. ft. rich garden soil; inside finishing needed; near bus. Need $150 cash. Address E P 143, Tribune.

WILL sell few acres of my rich hwy. farm —Close in; conv.; plowed; barg.; terms. Write owner. Address F N 83, Tribune.

6 RM. home with basement—Can be yours; $150 cash to start; nr. school and bus; bal. to suit. Address F N 85, Tribune.

$600 DN. buys 5 rm. all brk. res. on 100 ft. lot—$40 month pays everything. You must qualify. Address E P 592, Tribune.

6 RM. home—Outstanding; gar.; chick. hs.; garden; all imp.; gas ht.; sm. dn. pay., bal. like rent. Address E G 372, Tribune.

ESTATE MUST LIQUIDATE 65' cor. lot near Higgins and Talcott-rd. Will consider bids. G. Dette, Inc. Buck. 2015.

5 RM. house—$200 dn.; needs work; mo. pymt. to suit reliable party; good trans. ADDRESS F H 261, TRIBUNE.

MODERN 4 rm. hse.—2 yrs. old; att. gar.; utility rm.; deep well; elec. pump; 90x 300; No. of Buick; owner. Aus. 5728.

RESIDENCE, 6 RMS.—On corner lot, 106x 285. Fruits and berries. 5505 Meddaugh-av., Downers Grove 682-R. Owner.

SEVERAL fine homes—On and near the lake shore, P. E. Bertram, Crystal Lake, Ill.

—REAL ESTATE—SUBURBAN—WEST—

AUSTIN brick 2 apt. [nr. Chgo.-av.]—5-5 rms.; lge. liv. rms.; new roof; 2 furnaces; nonres. owner will sell for $8,500. Pilgrim, 5637 W. Lake. Aus. 1680-Vil.5100

AUSTIN—Long nr. Washington; brk. 2-6 rms.; modernized; h. w. ht.; stoker; tile bath; insul.; white wdwk. $12,900. Pal. 1678.

AUSTIN—2 flat brk.; 5-5 rms.; 2 h. w. plants; 2 c. gar.; V. blds.; canvas walls; arches; nr. park, shops, transp.; $14,500. Hansen & Peck, 5939 W. North. Mer.0430.

AUSTIN—2 flat brick, 6 and 6; sun. parl. Washington-blvd.-Central; 20 ft. liv. rm.; h. w. ht.; two 30 ft. lots; brk. gar.; 1 flat pays $70 mo. Pr. $13,000. Mer.8746.

AUSTIN—Br. 2 flat; 6-6; stoker; steel constr.; ½ blk. Columbus Pk.; wide lot. Joseph B. Ford, 5945 Madison. Aus.2880

AUSTIN—Br.; 5-6; gar.; arches; mod. plum. 30 ft. lot. $9,500. Nr. Cicero-Maypole. Henriksen, 5057 W. Chicago. Aus. 0925.

AUSTIN—2 flat, 6-6; lge. rms.; h. w. ht.; refrig. and stoves; wide lot; nr. Lake-st. L. $13,000. M. Noth. Mans. 1442.

AUSTIN—Brk. 3 fl.; 1-5, 2-6's; h. w. ht.; gd. loc.; $7,000. E-Z terms. Aus. 7168.

BELLWOOD—$700 down buys compl. new brick duplex; balance like rent; 5 lg. rms. in each unit; includes stoves and mech. refrig. Agent on premises Tues., Thurs., Sats., 1-5 p. m.; Sun. 12-5. 45th-av. between Washington and St. Charles. Wallen Homes, Inc., Rogers Park 6360.

BERWYN—Immed. poss.; 6 rm. res.; 2 car gar.; front drive; 6524 Sinclaire; $9,850.
BROOKFIELD—5 rm. brk. bung.; h. w. ht.; 2 car gar.; poss. April 1st; $6,850.
N. RIVERSIDE—Immed. poss.; 6 rm. new res.; $8,850. J. F. MINAR & CO., 6339 W. Cermak-rd. Berwyn 6100.

BERWYN—Immediate possession; white colonial type, 2 apts. 4 and 4; lg. rms.; sleeping pch.; natl. fireplace; h. w. ht.; insul. walls and roof; gar.; nice yd.; fine location. $11,000 will finance. Owner, 3123 Clinton-av. Berwyn 2039-J.

Berwyn Income Bungalow
Yellow brick octagon front; 6-3 rms.; hot water heat; garage; excellent condition. Only $11,800. Berwyn 2061.

BERWYN—5 rm. brick bungalow; encl. porch; hot water heat; 2 car gar.; good location. 1641 Wenonah. Eves. after 6.

BROOKFIELD—5 rm. brk. bungalow with 4½ rm. apt. 2d floor; kitchen cabinets, metal tile kitchen and bath; 2 car gar. Address E P 246, Tribune.

BROOKFIELD—Immed. poss. Mod. 5 rm. brk. bung. on wide lot in best location; all conven. Call owner, La Grange 7722, or Brookfield 4354-J eves. or Sunday.

BERWYN—$6,500; brk. 5 rm. bung.; encl. rear pch.; 2 car gar.; immed. poss.; also some furnishings for sale. Moysey, 3208 S. Oak Park-av. Berwyn 1995. Law. 2995.

BERWYN—OPEN 1:30 TO 5:30.
2418 S. Lombard—6 rm. brick bung.; h. w. ht.; 2 c. gar.; A1 cond.; vac.; $9,250. Kohout Bros., 6200 W. Cermak. Cra. 5800.

BERWYN—OPEN 1:30 TO 5:30.
1310 Maple-av.—5-5 brick; hot wat. ht.; 2 car garage; bargain; $11,250. Kohout Bros., 6200 W. Cermak. Cra. 5800.

BROADVIEW—New 5 rm. brick residence; fireplace; 2 baths; $9,250. Hudecek, 6504 W. Cermak. Berwyn 558.

CICERO INCOME BRICK BUNG.
OPEN SUNDAY, 1-5 P. M.
4712 W. 20TH-ST
Oct. front 5-3 rms.; tile bath; h. w. ht.; bin-fed stoker; 2 car gar. Only $10,500.

CICERO—Octagon front bungalow; 5 rms., 1 extra rm. upstairs; h. w. ht., auto. controls; golden oak floors; enclosed porch; 1 car gar.; inlaid linoleum, venetian blds., weatherstrip., storm sash; $7,800. 1228 S. Central-av., Cicero.

CICERO—6 rm. brk. bung. furn. brk. gar. 30 ft. lot; 2534 S. 59th-av.........$8,750 FELBINGER, 2344 N. Cicero. Berk.8080.

CICERO—Hi-class 2 flat brk., 6-6; h. w. stoker ht.; insulated, A1 cond.; 2 c. gar.; 37 ft. lot; $13,500. Cicero 3310-J.

CICERO—6 rm. brk. hse.; well built; nr. Western Electric. 1817 So. 57th-court.

CLARENDON HILLS—PLEASANT ENGLISH HOME; 4 bedrms., 1½ baths, 13x 22 living rm., real fireplace, knotty pine sun porch; stoker heat; garage; a most livable home at $11,500 on deep lot 50x 183. See it today after 2 p. m. H. C. CLOVER, agent, 32 Waverly, 2½ blks. n. e. of R. R. station.

CLARENDON HILLS—Built 3 yrs.; 5 rm. whi. plyboard res., gar. Owner transferred; $10,000.
5 rm. brick, like new; gar., stoker, large lot and trees; $7,000.
Paul Richert, 12 S. Prospect.

CLARENDON Hills—6 rooms, 3 levels, brick house; gar. attached; gas heat; 5 yrs. old; lot 50x208, landscaped. Poss. March 1. 4 blocks to C. B. & Q. R. R. 332 Harris-avenue.

CLARENDON Hills—5 rm. fr. res.; stkr. h. a. ht.; stm. sash; lot 50x168; nr. school and trans.; garage; May 1st occupancy; $6,500. Call Hins. 1667.

DOWNERS GROVE—5 rms.; all modern with garage; 3 blks. from station; $6,500; terms; 4 acres with modern 4 rm. house; 1 mile from station; pr. $5,500.
Downers Grove 1302 R.

DOWNERS Grove—5 rm. bung.; full bsmt.; furn. ht.; 1½ blk. stores; lot 50x200; 2 car gar., conc. sd. dr.; shade, fruit trees; scr. sum. hse.; $5,400. 4345 Fairview.

DOWNERS GROVE—50x275 ft. wooded lot; all improvements in and paid. Some fill needed. First $345 cash or terms takes it. Address C L 375, Tribune.

DOWNERS GROVE—1300 MAPLE-AV. Brk. and frame colonial; 4 bedrms., 2 baths; 5 yrs. old; gas ht.; lot 75x150; virgin timber. UNUSUAL. Ph. D. G. 1606.

DOWNERS GROVE—Artist's cottage, smart, attrac.; fine kit., bath; latest forced air htg. system; imm. poss.; $5,500. Littleford Bros., 5120 Main-st.

DOWNERS GROVE—5 rm., 1½ sty. hse.; rather old, but comfortable; nr. main depot, schls.; lge kit.; gar.; trees. $5,350. CLYDE E. TAYLOR, 1017 Burlington-av

DOWNERS GROVE—3 flat brk. bldg., 2 car gar. and store; hot w. ht.; inc. $160 mo. Downers Grove 1457-W.

—REAL ESTATE—SUBURBAN—WEST—

DOWNER'S GROVE—Immed. poss.; 2 family frame resid.; 5 and 4 rm. apts.; mod. plumbing; new oil ht. furnace; large unfinished attic; full size bsmt.; near schools; lot 100x140; 4 blks. from bus, dist. and station; $10,500 cash, no other offers. 4800 Prince-av. for information Phone Euclid 6438.

DOWNERS GROVE—6 rm. brick residence, 3½ years old; large living rm. and dining rm., cabinet kitchen, 3 bedrms.; hot air oil heat; insulated; high basement; attached garage. Price $8,500; terms.
A. C. FREDENHAGEN, 4956 Main-st.

DOWNERS GROVE—Modern 6 rm. frame insul. home; 3 bedrms., oak floors, nat'l firepl.; curtain rods, furnace, stoker, 2 car gar.; concrete drive and pavement; good loc.; lot 50x150. Imm. poss. $8,500.
C. J. DUNHAM, 5128 MAIN-ST.

DOWNERS GROVE—150x400 ft. corner; 4 rm. hse.; gar.; nice trees; gas and elec. in hse.; water and sewer in street; real barg. at $3,350; 20% down.
ADDRESS E X 249, TRIBUNE.

ELMHURST — A SOUTHERN COLONIAL HOME in best section of city; close to park, college, schools, churches, and transportation; 6 spacious rooms; breakfast room; 1½ tile baths; natural fireplace; ample closet space; water softener; automatic water heater; air conditioner; gas forced air heat; completely insulated; 2 car garage; beautifully landscaped lot, 60x200. A comfortable home that was well built 6 years ago and has been well kept. A distinguished address. Our best feature at $19,750; shown by appointment only. Call Mr. Taylor at Elmhurst 2025.
Myers Realtors, 191 N. York, Elmhurst.

ELMHURST—Pay $750 down, move in May 1st, balance payable like rent, for this 6 rm., 2 story home; hot water ht.; landscaped lot 50x175; garage; good location. A feature today.
5 rm. Cape Cod home; built 5 yrs.; large living rm. with natural fireplace, attractive dining rm., kitchen with Marlite tile walls, steel cabinets; 2 ample chambers, modern bath, hot water ht. [oil], electric water heater; garage; lot 100x240, nicely wooded; near transp. Owner reduces price to $8,900 for quick sale today.
Myers Realtors, 191 N. York. Ph. 2025.

ELMHURST—VERY NICE
$7,500—6 ROOM HOME—$7,500
Near A. & E. station, schools, and stores. Price includes electric stove, electric refrig. and stoker; 2 car garage; fruit trees and grape arbor. MARCH 1st possession.

CHICKEN FARM
and vegetable garden, near Elmhurst on paved highway. 5 room shingled, newly decorated. Large garage and chicken house; ½ acre; 17 fruit trees. Pr. $5,300. BIXBY'S, 501 Spring-rd. Elmh. 4925.

ELMHURST—6 rms.; high grade 2 toned brick veneer; h. w. heat; oil fuel; liv. rm. 18x30, exclusive of bay window; large fireplace; 4 large bedrms., 1 master, 15x23; other features; enclosed front porch; very large, full basement; 100 ft. frontage; best condition and location; possession May 1st or before. Price $17,000.
W. S. WELLER, 186 N. York-st.

ELMHURST—A very fine home both in design and construction; large wooded lot; 4 bedrms. and 3 baths; large library and sun rm.; this home requires reconditioning; mostly decorating, but is offered at an unbelievably low price that when reconditioned it will be worth twice the cost.
RYAN BROS.
118 S. York-st. Elmhurst 133.

ELMHURST — CHANDLER-FOREST-AV. PRE-WAR PRICES. Beautiful stone and brk. home; gar. attached; gas ht. $15,500.
6 rm. brick Col. has everything; near school, stores, trans. $13,500.
7 rm. brick; auto. heat; desirable location. $12,500.
PAUL RIEGER, 505 S. York. Elm. 3269.

ELMHURST—2 sty. resid., well insul.; 4 bedrms., 2 compl. baths with tile walls; gas ht.; garage attached; beau. lot 75x 190 ft., nicely landscaped, trees and flowers, choice sec., conven. to schl., shopping center and R. R. sta. Owner being transferred. Early possess. Price $12,850.
Address E P 554, Tribune.

ELMHURST—Cozy 5 rm. shingle fr. cottage; lot 50x175; slp. pch.; new roof, gutters, dn. spouts, J. M. insl.; wtr. softener, new cab. sink, aut. h. w. h.; stm. wind., scrns., stkr.; gar.; gd. tr.; nr. sch. Nice loc. 124 Berteau-av., Elmhurst, Ill.

ELMHURST—A real suburban property. Lot 123x220; beaut. landscaped; fruit trees, grapes and berries; 3 bedrm. insul. house; sun rm. 7½x31; screened porch; 1½ baths; garage; all for $11,000.
H. G. Brueckner, 149 W. 1st-st. Ph. 2023.

ELMHURST—5 rm. brick, $7,250; living rm. with firepl. and lge. bay; nice kitchen; encl. rear pch.; attic; furnace ht.; 2 car gar.; cement dr.; close to grade, high schools, and trans. Sterett, 701 W. Saint Charles-rd., Elmhurst. Ph. 1952.

ELMHURST—AVAILABLE MARCH 1ST. Owner's transfer makes it poss. to offer white painted 6 rm., 1½ sty. res.; cab. kitchen; pleasant rms.; 2 porches. Coml. insul.; gar. $8,500. Ryba, 531 S. York.

ELMHURST—$5,300 buys 5 rm. frame house; gar.; cor. lot 60x187; new htg. plant. See Mr. Leiber, 7616 W. North, Elmwood Pk. 2400; nites, Hol. 2627.

ELMHURST—2 yr. old 6 rm. brk. and frame Colonial; 1½ baths; wooded lot; $11,250. J. W. Garrett, 320 S. Ardmore-av. Phone Villa Park 4313 or 3693.

ELMHURST—Eight room Colonial brick residence. Like new. Large wooded corner lot. Finest section of city. Price, $20,000. Apply owner, 195 W. St. Charles-rd.

ELMHURST—8 rms., mod. brk. hse.; 2 c. bk. gar.;$17,000. Box 7,Hinsdale.Ph.2883.

GENEVA—Lovely white clapbd. on cor. in choice location; 4 family bedrms.; 3 baths; library; screened porch, and many other features. GAS HEAT; 2 blocks to school and train. Geneva 2281 or State 0266.

GENEVA—A GENTLEMAN'S HOME.
Medium size, mod.; 2 firepl. tile baths; lg. living and dining porch overlooks beau. yard; lot 133x200; best loc.; reas. GRIFFIN REALTY, Batavia. Ph. 1224.

GLEN ELLYN—ENGLISH COLONIAL.
6 lge. rms. and heated sun rm.; stoker fired furnace; large wooded lot; garage; only $8,600. See W. E. Moan.
W. J. GYLES, REALTOR,
413 Main-st. Ph. Glen Ellyn 1220.

GLEN ELLYN home fulfilling many wishes. Lovely grounds, hedges; 4 bedrooms; New England 7 rm. resid.; 2 baths. Auto. htg.; 2 car attached gar. $10,500. Klein & Co., 472 Main-st.

GLEN ELLYN—7 rm. home, close in, on business lot; live in it; reap a profit in the near future; $5,000, with $1,000 dn. Stokburger, 546 Crescent-blvd. Ph. 345.

GLEN ELLYN—The Surprise home. Lge. 7 rm. insul. brk.; massive liv. rm., firepl.; 2 tiled baths; ideal kit.; stoker. $15,500. Quick posses. W. L. Irish, 438 Main.

GLEN Ellyn—2 story 2 flat frame; cor. lot, 75x200; all improv. in; only $3,000. Klein, 472 Main-st., Glen Ellyn.

HINSDALE RESIDENCES
1. Five bedrms. and 4½ tiled baths. A sun-den library overlooks the 200x200 ft. of grounds. AMONG THE MOST BEAUTIFUL IN ALL OF HINSDALE—125 pines, etc. Three car gar.
Owner is willing to make a REAL PRICE CONCESSION to consummate a deal PRIOR TO MAY 1, when PRESENT TENANTS WILL VACATE. We advise early inspection by appt. Phone HINSDALE 200.
2. Interesting are other residences, larger and smaller, with grounds greater and lesser—modern and ULTRA-MODERNE, in a wide variety of prices.
3. Four [4] low priced homes with 4 bedrms. and 1½ baths each, are $8,500; $10,500; $11,000; and $11,500 each.
Henry A. Miller, Realtor
10 S. Washington-street, Hinsdale.

HINSDALE—Out of town owner; now vacant and can give immediate possession; large liv. rm., with natural fireplace, din. rm. kitchen, four bedrm., 2½ bath, gas heat, insulated, large lot; a real buy at $16,500; will be open for inspection all day Sunday Feb. 6th at 36 S. Oak-st., Hinsdale.
R. Meine. Tel. Hins. 163 or 1320.

HINSDALE—White clapboard Cape Cod, about 3 years old; 2 chambers and bath on 1st floor; 2 chambers and bath on 2d; gas, forced air heat; screened porch; 66 ft. lot; in restricted section of new homes. Open for inspection today. Now vacant. Possession arranged for any time. $13,000.
HENRY G. HOLM.
102 S. Washington. Hinsdale 2000.

HINSDALE estate—Stone home, 14 rms., 6 fireplaces, 5 baths; stoker; 152 acres; guest hse.; $85,000. Cicero 5271.

LA GRANGE—EXCELLENT LOCATION—New brick colonial; open for inspection today after 2 p. m.; ideal for small family; living rm. with real fireplace and picture window; den; kitchen with ample room for breakfast set; 1½ baths; 3 lge. bedrms.; gas ht.; attach. gar.; $12,900.
Also pleasant South La G. home; den; real fireplace; 4 bedrms.; 1½ baths; automatic heat; $10,000, terms. We have the key. THORSEN & FOUCH, INC., 712 W. Burlington-av., La Grange 426.

La Grange—Brk. Colonial
100 FT. LOT.
FOUR BEDRMS.; 2½ BATHS. Sun rm. H. W. heat. Attached garage. Close to LA GRANGE JUNIOR COLLEGE and elementary school. Inspect this home—you'll find pleasant living here. Priced within your reach.
Henry A. Miller, Realtor
803 Hillgrove-av., La Grange. Ph. 745.

LA GRANGE—Near Ogden; schools; 6 comfortable rms., incl. 1st fl. bedrm.; modern cabinet kitchen, new bath, large garage; only $6,500.
ALSO
CHOICE new 6 rm. brick and frame home in country club section. Latest floor plan and appointments; $14,000.
KNIGHT & WILSON.
42 S. La Grange-rd. La Grange 414.

LA GRANGE PK.
BUY LAND NOW
and build later on this 60x133 ft. corner, restricted area; all improvements paid; close to all conveniences; terms. Act now and save $750.
WILLIAM JOERN & SONS, Edgewood Park office, 900 Ogden-av., La Grange.

LA GRANGE.
OWNER LEAVING TOWN
Must sell attractive double house; both apts. have modern baths and kitchens; auto. heat; close in location. Open for inspect. Sunday, 1:30-5 p. m. Pr. $10,500.
20 SIXTH-AVENUE.

LA GRANGE'S BEST BUY—Lovely 9 rm. brk. and stone; 2½ baths; 2 car gar.; conven. loca.; A1 cond.; cost over $40,000; now $18,000 for quick sale. Don't miss this!
BILGER, LA GRANGE 1129.

La Grange—A Real Value
Charming Colonial—7 rms.; den.; h. w. oil; 2 c. gar.; beau. 125 ft. lot; $13,000. Cossitt & Co., 8 N. La Grange-rd. Ph. 3580.

LA GRANGE PARK—$6,500; 5 rm. bung., with lovely screened pch.; good furnace; new roof; gar.; conven. to schls., etc.
Phone BILGER, LA GRANGE 1123.

[Continued on following page.]

—REAL ESTATE—SUBURBAN—WEST—

[Continued from preceding page.]

LA GRANGE.
2 FLAT—Nets 9% on price..........$9,500
5 BEDRMS.—3 bath modern home on 100 ft. lot; close in..............$14,500
EUGEN KUHNE, Exclusive Broker.
22 W. Elm-st. La Grange 593.

LISLE, ILL.—6 rm. bungalow with extra lot adj.; steam heat, hardwood flrs., solid brass electric fixtures; 1 blk. to school, 1½ blks. to station; 30 minutes from Chicago; $8,000. J. Hulka, North Judson, Ind.

LISLE—4 rm. stucco cott.; bsmnt.; pch.; lot 164x150; concrete rd.; 150 ft. off Ogden-hwy.; nr. school, train, bus depot. Rockwell 8985, 3-6 p. m. or Sun. 1-3.

LOMBARD—Distinctive, modern, 5 rm., tile bath, living rm. 18x30 with firepl.; ⅛ a. lot; best location, $9,500.
6 rm. hse.—Needs repairs; 2 blks. rapid transp.; large lot; $4,500. C. H. Cress, 10 W. St. Charles-rd., Lombard, Ill.

LOMBARD—5 rms. 1st flr.; full bsmt.; 2d flr. unfin.; suit. to bdrms.-baths; newly dec.; ht. air furn.; lge. lot; conv. to schl., trans., shop.; exc. cond.; cons. sell'g furn. or unfurn. Address F 107, Tribune.

MAYWOOD—Close to Westchester "L." 4 rm. frame home; all large rms., modern bath, newly decorated, living and dining rm. carpeted, oil burner; 2 car garage; all this on lot 60x132; offered at only $4,200, including carpeting and stove. Phone Elmhurst 2025.
Myers Realtors, 191 N. York, Elmhurst.

MAYWOOD—5 rm. cottage; 2 glazed pchs.; 3 car gar.; 40 ft. lot; 3 blocks to L station. Price $3,300.
6 rm. faced brick bung.; large liv. rm.; 50 ft. cor. lot. Cheap at $9,500. FHA ts.
PEACOCK, INC., 609 Lake-street.

MAYWOOD—French provincial res., $7,950. Brk.; almost new; 5 lge. rms.; air-cond. ht.; Ven. blinds; cab. kit.; auto. htr.; storm windows; cor. lot 50x134; quality buy.
CUMMINS & BOSSY, 711 S. 5th-av.

MAYWOOD—Income frame hse.; cor. 137x137; 3½ furn. and 2 rm. and slpg. pch. down; 5 rms. up; lge. rms.; hse. gd. cond.; exc. trans.; nr. schls.-churches; 2 c. gar.; inq. rear. apt. 145 S. 7th-av.

MAYWOOD—1908 S. 23d-av.—Owner transferred—Beaut. 6 rm. brk. home; only $7,950; h. w. ht., stoker; gar.; newly painted and dec. See anytime. May. 8177.

MAYWOOD—Mod. Eng. type brk. resid.; insul., lge. rms., nat. firepl.; h. w. ht., stoker; garage; exc. cond Priced $9,000. Bullard, 506 Washington. Maywood 52.

MAYWOOD—On 19th-av., nr. 12th-st.; 2 better brick homes. Call Ber. 2213, or write for details. Boyer, 8518 S. Ashland.

MELROSE PARK—Real bargain for small down payment; FHA approved loan; 2-5 rm. brick duplex, 1 yr. old; automatic and forced air heat; automatic hot water heaters; built-in kitchens; full basements; built-in wash tubs; fruit and vegetable room; house fully insulated; weather stripping thruout; other features; near school and transp.; 1 mi. from new Buick plant; ideal home and income property; owner leaving town. 1718 N. 20th-av. Call Melrose Park 3022.

MELROSE PK., 1947 N. 19th-av.—2 houses on ½ A. land; lge. 4 rm. hse. with space for 2 rms. upstairs; other hse. slightly smaller; 2 c. gar. and sidewalks at both hses.; both strictly mod. Rent from one will make your paymts. 1 mi. east of Buick plant. Will sac. for $6,500; leaving town. All day Sun. or after 5 p. m. weekdays.

MELROSE PK., nr. Buick plant—Sell due to reclass.; 2 yr. old new. dec. 5 rm. brk. bung.; 2 car gar., side dr.; full bsmt.; furn. ht.; large lot; garden, fruit trees; ven. blinds, screens, storm windows. $7,800; terms. Immed. poss. Call after 2 p. m., 356 Palmer, ¾ mile north of North-av., ¼ mile west of Mannheim.

MELROSE PK.—Cozy cement bung.; $4,800. 4 nice rms.; Venetian blinds, new furn. and roof; thermostat; storm window; gar. Cummins & Bossy, 711 S. 5th, Maywood.

MELROSE Park—6 rm. brk. bung.; new cond.; ready to move in; h. w. ht.; 2 c. g.; lot 41x125. 20% ca., bal. like rt. Aus.3121

MELROSE PK. BARGAIN—5 rm. home; 2 car gar.; open to inspect; immed. poss. $6,500. 1210 N. 17th-avenue.

North River Forest

An attra. white frame Col.; beaut. decorated; new carpet., drapes incl.; steel cab. kit.; lge. liv. rm.; firepl.; scr. terrace; 2 lge. bdrms. and slp. pch. on 2d; auto. ht. See this today. $15,750.
BAIRD & WARNER.
Euclid 1855. Austin 1855.

OAK PARK.

Wittrock & Co., Realtors

905 S. Oak Park-av. Village 4747.
Fine home; bung. type; 1 bedrm. on 1st, 2 on 2d; 1½ baths; lge. veranda looking into a picture front yard; zoned for apts.; lot 65x125. Just reduced $3,000. Now $12,000. 1 blk. to L sta.
8 RM. INSUL. RES.—NR. L. $8,950. Furn.-stoker fired; liv. rm. 11½x17; lge. bedrms.; lot 37½x175; 3 car gar.
6 RM. CEMENT STUCCO RES.—$7,850. Cab. kit.; all lge. rs.; gd. cond.; 2 c. gar.
INCOME BUNG.—2 blks. TO L. $10,500. 5 rms. on 1st; mod. bath; 3 rm. flat on 2d; insul.; sep. entrance. $42.50 mo.
NO. OAK PARK BRICK BUNG.—$9,500. Liv. r. 12½x18½; bedrs. 10¼x14¼; lot 50x125; 2 car gar.; fine location nr. Austin.
MOD. BRK. RES.—5 APTS. $16,000. Inclu. all furniture; inc. $175 mo. plus 3 rm. apt. for owner; h. w. oil fired; 2 car gar.; 2 blks. to L Station.
Wittrock & Co., 905 S. Oak Pk. Vil. 4747.

OAK PARK REALTY CO.

KISS THE LANDLORD GOOD-BY: And move into this dandy 5 room bungalow. Fine condition; MODERN BATH. Close to "L," school, and stores. DON'T WAIT, it won't last at $6,300.
IT'S BRICK AND BUILT FOR KEEPS: North Oak Park location. Beautiful condition; 5 room bungalow; hot water heat; insulated. 37½ foot lot; 2 car garage. Close to Austin-av. transportation. SOME ONE WILL BE LUCKY to get it for $10,000.
MANY OTHER BARGAINS. OPEN SUN.

OAK PARK REALTY CO.
810 Harrison-st. Village 4545.

OAK PARK'S BEST BUYS

NEARLY NEW
Brk. Col.; lge. liv. rm., scrnd. terrace, cab. kitch.; 2½ baths, recr. rm.; gas ht.; 2 c. att. gar. $17,850.
BRICK BUNGALOW.
N. section; 6 rms., tile bath, canv. walls; immaculate cond. thruout; auto. ht.; 2 c. gar.; $12,500.
4 BEDRM. FAMILY HOME
in central sect.; inc. from 4 c. gar. pays for taxes, heat and water; $9,500.
Van Doren Realty Corp. Village 9220.

OAK PARK.

1177 S. Oak Park-av.

Cheerful 2 story stucco resid., 6 rms. with 2 sun porches, 1 bath; h. w. heat, oil burner. Has been well maintained in excellent condition. Close to schools, transp., shopping facilities. Price $10,000; terms to suit. Inspection by appt. only. For further information, call

IRVIN JACOBS & CO.
105 S. LA SALLE-ST. RAN. 2350.

OAK PARK. PHONE EUCLID 8214.
OPEN TODAY—1181 S. OAK PARK-AV. Beaut. 4 bedrm. res.; compl. gone over; now vacant. Bargain. See it.
ALSO, 730 S. WENONAH-AV.
Buy this one today. Move in tomorrow. A 4 bedrm. hse. A1 cond. Priced low.

OAK PARK-NORTH—Desirable brick residence, 6 rms., sun parlor; heated sleeping porch and breakfast rm.; 1½ tile bath and kitchen; h. w., gas heat; fine location. Superior 1737 or Village 4884. Ask for Mr. Hammann Jr.

OAK PARK [North]—6 rm. res. [sleep. pch. on 2d]; lge. liv. rm.; h. w. gas ht.; lge. lot; 2 car gar.; spring poss.; pr. $10,500.
Pilgrim, 5637 W. Lake. Aus. 1680-Vil.5100

OAK PARK 6 RM. RESIDENCE.

OPEN SUNDAY, 1-5 P. M.

808 S. EUCLID-AV.
Auto. h. w. ht.; gar.; lot 40x156, $9,500

OAK PARK—Like new red brick colonial; attract. liv. rm., real firepl., col. tile cab. kit. and bath; 3 lovely bedrms.; scr. terrace; auto. heat; ven. blinds; 2 c. garage. Price $15,500. VILLAGE 3380.

OAK PARK. OPEN 2-5.
163 N. EUCLID-AV.—4 bedrms., 2 baths; Yaryan heat; lot 75x203.5. An elegant home. BARGAIN. EUCLID 823.

OAK PARK—2d floor open for inspection today from 3 to 4:30; move in. N. E. cor. Jackson-Highland; 2 flat, 5-5 rms.; h. w. ht. Pr. $11,000; terms. Sta. 7688.

OAK PARK. 1172 S. HIGHLAND.
OPEN 2-6. 5 rm. bung.; modern bath; perfect condition. VILLAGE 3790.

OAK PARK.
By owner. 7 rm. resid.; 4 bedrms.; near L shopping center; $7,800. Village 7095.

OAK PARK—Open for inspection Sun., 2-5. 7 spacious rms.; oil ht.; firepl.; $8,500. Lot, 50x225. 921 Chicago-av. Euc. 7008.

OAK PARK—1223 N. Humphrey; insulated 5 rm. brk. bung.; 2 c. gar.; exc. trans., stores; newly decorated. Cash, $10,000.

OAK PARK—2 flat; 5-6; a snap; $9,300.
AUSTIN—Brick, 2 flat; 5-6; $9,400.
EUCLID 2912 OR 2914.

OAK Park—New brk. 6 rm. res.; 2 fireplcs.; rec. rm.; atta. gar.; includ. carpets, stvs., refrig.; $21,750. Vil. 8440. Euc. 4850.

OAK PK. [N.]—Open Sun., 2-4. Mod. bung., $8,900; 5 rs., fin. attic, 2 ba.; lg. liv. r. Cab. kit.; beau. yard. Euc.609. Vil.7772.

OAK Pk. N. res.—1½ ba.; rec. rm., frp.; lot 50. $12,750. Vil. 8440. Euc. 4850.

OAK PK.—Mod. br. bung.; 5 rs.; tile bath; aut. ht.; insul.; $8,500. Noth. Man.1442.

RIVER FOREST—WELL BUILT BRICK house on lot 160x200; palatial interior; large living room; tile floored sun porch; knotty pine library; tile kitchen; 5 bedrooms; 3½ tile baths. Price reduced to $27,500.
ALSO
RIVER FOREST DUPLEX HOUSE.
6 rooms each; 3 rooms on 1st floor and 3 bedrooms on 2d. Ideal for 2 congenial families; lot 92x175. Price $14,500.
CUSACK REALTY.
7629 Lake-st., River Forest.
Austin 1275. Forest 2044.

River Forest—North Section

BRICK COLONIAL HOME
with 4 bedrs., htd. slpg. pch., 3½ tile baths [1 bedrm. and 1 bath on 1st flr.]; libr.; h. w. gas ht.; tile wall kitch.; 2 c. gar.; $22,500.
BRICK HOME.
Lge. liv. rm.; natl. firepl.; 4 bedrms., 2½ baths, scrnd. terrace; gas ht.; 2 c. gar., side dr.; $16,500.
Van Doren Realty Corp. Village 9220.

RIVER FOREST—A DELIGHTFUL 4 BEDRM. HOME—Beautiful reception hall with winding staircase; immense living room with attractive bay window; den; cabinet kitchen; master bedrm. suite, with dressing rm. and colored tile bath; 2 other colored tile baths; recreation rm.; air-conditioned heat. See this; $20,000.
VILLAGE 3380.

RIVER FOREST, North — English brick; tile roof; beau. landscape; immense liv. rm.; marble firepl.; lge. din. rm.; brkfst. rm.; tile cab. kit.; 4 lge. bedrms.; 2½ tile baths; scr. pch.; h. w. oil ht. [adequate oil]; 2 car gar.; cem. s. dr.; carpeted thruout; $23,000; owner. For.4189.

—REAL ESTATE—SUBURBAN—WEST—

RIVER FOREST—Save $15,000. Wealthy owner sacr. de luxe brk. res.; 4 car att. gar.; liv. rm., din. rm., brkfst. rm., tile kit., 2 huge bedrms., and tile bath 1st fl., 3 bedrms. and tile bath 2d; $5,000 club-rm. $29,500. EUCLID 2367.

RIVERSIDE'S BEST BUY

Beaut. English style brick res., tile roof; wooded lot 100 ft. front; huge liv. rm.; exquisite nat'l firepl.; cheerful tile kit.; 2 baths, brkfst. rm.; library; keen rumpus rm. with nat'l firepl.; auto. h. w. heat; side drive; 3 car brk. gar.; tile roof. $24,500. Berwyn 2061.

RIVERSIDE—DESIRABLE 5 RM. BRK. BUNGALOW—Lge. corner lot. Garage. Newly decorated. Good h. w. heating plant. Lge. rear porch. Priced to sell at only $7,800.

Henry A. Miller, Realtor
Main ofc. N. of Riverside dep. Riv. 5656.

RIVERSIDE.
Modern 7 rm. shingle............$12,500
Modern 3 bedrm. bung............$9,000
EUGEN KUHNE, Exclusive Broker.
22 W. Elm-st., La Grange. Ph. L. G. 593.

RIVERSIDE—5 rm. Engl. res. by owner; lot 50x190; screen and storm sashes; rockwool insul.; 2 porches; auto. ht.; nat fireplace; cab. kit.; 6 clos.; carpeting; tile bath. Price $12,800. 524 Berkely-road.

RIVERSIDE—Brk. veneer bung., $9,500; 5 rms., large attic, 3 car gar.; lot 50x235. 354 Lawton-road. Riverside 5383.

RIVER FOREST—Fine family home, 2 sty., 2 baths, 4 bedrms., beau. liv. rm.; all reconditioned for moving in; h. w. ht.; gar. Lot 55x190. Pr. $10,750. 20% cash, balance like rent. Austin 3121, Euclid 163.

ST. CHARLES—JUST OFFERED,
"THE HOME OF THE YEAR."
See cover and page 26, Better Homes and Gardens, Nov., 1942 issue. If you yearn for a home with true Victorian charm, yet beautifully modernized, do not miss this unusual opportunity. Only $17,500. GRIFFIN REALTY, Batavia. Ph. 1224.

VILLA PARK—Attractive 6 rm. 2 story insulated home in excellent condition; very modern, streamlined kitchen; new heating plant, forced air; attractive decorating; water softener; Venetian blinds; storm sash; will include Hotpoint electric stove and elec. hot water heater. On corner lot 49x189. Because of military service will sell for $9,250. Immed. possession. Truly an outstanding buy today. Myers Realtors, 212 S. Villa. Ph. 2625.

VILLA PARK RESIDENCE.
1½ story Queen Ann suburban home; 5 well planned rms. down, 3 unfin. rms. 2d flr.; full base. with recreation rm. Sell $7,500, terms to suit. Now vacant. Open Sunday. Villa Park 809.

VILLA PK.—6 rm., 2 sty. home; $6,300; h. w. ht., cab. kit.; lge. lot; nr. sta., strs., schl.; abt. $2,500 ca. G. M. Smith & Sons, 330 S. Ardmore, Villa Pk. 2632.

VILLA PK.—Modern 5 room frame house; large lot; garage; good trans.; $500 dn., $35 per mo. Address F 191, Tribune.

WARRENVILLE

Over 5 acres richest black soil, short distance to Aurora Elgin electric transp. On corner with 638 ft. new pavement. Bargain, $1,895; $380 cash, $20 mo. Address E N 404, Tribune.

WARRENVILLE—Small home with basement; $4,500 cash; lot 200x50 ft.; garage; landscaped. Mrs. M. Adams, Main-st., Warrenville. Ill. Warrenville 3941.

WEST CHICAGO—6 rms., mod. house; lot 55x130; on route 59, just outside of city limits; 2 car gar.; furn. ht.; own water system; 4 blks. R. R. sta. Price $5,000, cash $2,300, bal. $30 mo. B. F. Gates Jr., Route 1, Box 222, West Chicago, Ill.

WESTERN SPRINGS—Outstanding 6 rm. brick Field Park home, on large lot; $12,000.
Large 5 rm. bungalow of pleasing design; $8,500.
INVESTIGATE choice 10 acre country estate; very reasonable.
Hinsdale—A brick home built to last. 6 large rms.; many late features; $10,800.
KNIGHT & WILSON.
42 S. La Grange-rd. La Grange 414.

WESTERN SPRINGS—TO SAVE GASOLINE—Own a home that's close to shopping center, schools, and transportation. These six rms. plus enclosed sunrm. are pleasant and inviting. Living rm. has natl. fireplace; tiled bath; 2 car garage. Low heating cost. See it today.

Henry A. Miller, Realtor
Wolf-road and Burlington. W. S. 5353.

WESTERN SPRINGS.
4347 LAWN-AV.
OPEN 2 TO 5.
7 rm. stucco res.; very nice home; heated brkfst. porch; glazed and screened sun porch; plenty of closet space; h. w. ht. [coal or gas]; gar.; lot 45x143; trees and shrubs; price $9,850; FHA financing. Immed. occupancy. Rep. 5000.
John McCarthy & Co., 6316 S. Western.

WESTERN SPRINGS—Nicely located ENGLISH BRICK WITH GAS HEAT; freshly decorated; ready to move into; 4 bedrms., 2 baths, living rm. 12x25; real firepl.; sun porch; breakfast nook; garage; lot 60x131. $13,000. See it today after 2 p.m. THORSEN & FOUCH, INC., 810 Hillgrove-av., Western Springs 833, or La Grange 426.

WESTERN SPRINGS — White clapboard house in new home area; 6 pleasant rms., sun rm., rockwood insul., Holland furn., nice rear yard, shrubs, trees. $8,750. By appt. ROGER W. PRATT.
14 N. La Grange-rd. La Grange 7227.

WESTERN SPRINGS—Mod. white colonial; 4 bedrms., 1½ baths, sun rm., att. gar., forced ht.; $2,000 down, bal. mo. McConaughy, 120 W. Burlington. La Gr. 218.

WESTERN SPRINGS — Modern brk. and frame; 3 bedrms.; 2 tile baths; $12,500.
EUGEN KUHNE, Exclusive Broker.
22 W. Elm-st., La Grange. Ph. L. G. 593.

WESTERN Springs—5 rm. Colonial; firepl. on panelled wall; scrn. back pch.; door yd. gard., pkt. fence; $10,000. Call 7981.

WESTMONT house for sale—Modern; lot 60'x150'; private owner. 326 South Park. Phone Downers Grove 908-M.

WHEATON — ATTRACTIVE 6 rm. brick home; insulated, studio living rm. with fireplace, h. w. h., heated garage, large landscaped lot, fruit and shade trees; nr. schools and stations. Only $9,250.
GEORGE L. ALLMART.
Main & Front-sts. Wheaton 805 or 1178.

WHEATON—Drive out Sunday; see our 3, 5 and 10 acre tracts; near Wheaton; stop at the farmhouse, S. W. corner Naperville-rd. and Warrenville-rd.
STEDRONSKY & CO.
5710 Cermak-rd. Cicero 1759.

WHEATON—Good old 10 rm. home; 2 baths, gar., etc.; 3 acres; nr. schls. and station. Must be sold to close estate. ALSO mod. 6 rm. brk. bung. Only $6,500. H. DWYER, 303 E. Front-st.

WHEATON—Owner trans. immed. poss. 7 rm. house, exc. cond.; 4 lge. bedrms., 1½ baths; Holland oil furn.; air cond.; natl. firepl.; new. dec. thruout; 2 c. gar., lge. lot, beaut. trees.; priced right. Wheaton 3143.

WHEATON—Mod. 6 r. and sun par. Firepl. Lge. lot. Tile fl. bath. Gar. Close in. All assm. pd. FHA terms. $8,900. A. L. Webster, Liberty and Cross. Tel. 333.

OWNER transferred to Cal.—Offers de luxe, 6 rm., pressed brick bung.; A-1 cond. Extra lge. rms.; h. w. ht.; attached gar. Need $3,000 cash; bal. $62 per mo. incl. taxes and ins. March 1st del. J. W. REEDY, 8 E. Chas.-rd. Villa Pk. 2660.

BARGAIN—$6,100

Brick bung. home; 1st class cond.; 1 blk. L sta.; $1,200 cash, balance to suit.
WILLIAM ZELOSKY CO.
921 Mannheim-rd., 2 blks. S. of Harrison.

BUY WHILE PRICES ARE LOW.
Acre with water—$600, terms.
Headquarters for the best for less.
S. E. COR. BUTTERFIELD & YORK-RDS.
Every day and Sunday.
South and Adj. Elmhurst.

MODERN residence—5 lge. rms., encl. pch.; natl. firepl.; lge. closets; compact kitchen, incl. brkfst. nook, cab., lino., and stove. 50 ft. lot; gar. $9,500. 1305 W. 41st-st. La Grange 8862.

$150 CASH.
bal. $10 mo. buys almost 2 acres fine high land nr. fast transp. to loop, not far from Downers Grove.
Address E P 287, Tribune.

FOR YOUR POST-WAR HOME.
$675 cash buys this 50 ft. lot on paved street in beautiful Lilac Lodge. All assmts. paid. EDWIN CHASE, Realtor. 145 S. Main-st., Lombard.

ABOUT 3¼ acres scenic land with several fine large trees, located on good paved road; close to Bluebird bus to loop; all for $1,750, $350 down, $20 month.
Address E N 417, Tribune.

PRACTICALLY new—6 rm. brick corner residence; 1½ baths; automatic gas heat; insul., screened porch; venetian blinds; garage; large lot. Adjoining Elmhurst. $12,500 to sta. Pr. $8,800. Elmhurst 3555.

4 RM. br. bung.—2 unfin. rms. upstairs; 40x125 ft. lot; nr. schools, transp. Apply Sundays and after 5 p. m. weekdays. 3414 S. Oak-av., Brookfield, Ill.

NEARLY 2 acres—$160 cash, $9 mo.; richest deep black soil; paved road in and paid; 7 blocks to Aurora & Elgin electric transp. Address E N 427, Tribune.

718 PARK-AV., River Forest. Open 2-5. 3 bedrms., 1½ baths; insulated; 2 car garage; auto. h. w. heat; submit offer. J. P. HARRINGTON, Broker. Col. 2400.

3 ACRE RURAL HOMESITE—Between Glen Ellyn and Lombard; conven. Rte. 53. High, rich land. Grab this today at $1,350. Edwin Chase, 145 S. Main, Lombd.

MODERN homey home and a baby farm of ¾ acres, adjacent to Western Springs. Only $6,900, terms. Squires, 4528 Woodland, Western Springs 6157.

2½ ACS.—Edge of Wheaton; 330x331; city water and sewer in and paid; a real barg. at $940. R. M. Crooks, Liberty Bldg., Wheaton. Tel. 31.

IMMED. OCC.—Modern 4 rm. hse. with 2 unfinished rms. upstairs; all imp. in; 10 min. west of Oak Park; small dn. pay., bal. to suit. Address E G 373, Tribune.

4 RM. COTTAGE

Needs work; nr. Hinsdale and school. Only $100 dn. Address E T 250, Tribune.

4 RM. HOME, $795

Nr. schl. & bus, S. W. of La Grange, $100 dn. [Nds. wk.] Address E T 269, Tribune.

BEAUTIFUL 5 rm. Cape Cod—Full bas.; oil heat; large imp. lot; $800 cash; bal. to suit. Address E G 321, Tribune.

4 ROOM house—Needs interior work; $200 down, balance monthly payments to suit. Address F H 506, Tribune.

HOME—$100 cash; 4 rms.; inside needs finish; 15 min. elec. service to loop; balance easy. Address E X 246, Tribune.

6 RM. old farm hse.—Needs work; on lge. homesite; nr. Oak Pk.; $300 dn., mthly. pymts. to suit. Address F P 264, Tribune.

COUNTRY house—Newly decorated; $6,800. All conveniences, ½ acre nice trees. Phone Elmhurst 604.

LARGE FRAME home — Needs repairs; small down payment; $35 per month; to reliable party. Address E P 591, Tribune.

$10 PER mo.—Small down payment; large garden homesite. Drive out Roosevelt-rd., ¾ mi. West of Wolf-rd.

15 APARTMENT BARGAIN—Modern; excellent cond.; $53,000; income $8,400. Shown by appt. only. Ph. Village 4545.

2 BRK. bungalows—5 and 6 rms.; 1 mile Buick plant; h. w. ht. Owner. Rog. 7309.

7 RM. hse.—2 yrs. old; 1½ baths; auto. ht. Good loc.; $6,750. Downers Gr. 1135-W.

—REAL ESTATE—SUBURBAN—WEST—

GALLAGHER RECOMMENDS

IN RIVER FOREST.
1330 Monroe. Open 2-5:30 P. M.
1506 FOREST. Immediate poss.
IN OAK PARK.
1047 Fair Oaks. Appointment only.
IN ELMHURST.
340 Cottage Hill. Owner disregards cost on this one. He says SELL.
353 Prospect. NEW Colonial.

A. H. GALLAGHER
800 N. Harlem-av. Forest 2500.

REGRETS? YES!

IF YOU DON'T BUY WAR BONDS AND ACRES NOW, DRIVE OUT TODAY TO

GREEN ACRES

2½-5-10 ACRES RICH LAND.
Black garden soil; nr. Aurora & Elgin electric transportation. SPECIAL PRICES, EASY TERMS. Drive west to route 59, then south to office on property, N. W. corner
ROUTE 59 AND BUTTERFIELD-AV. OR PHONE ANDOVER 4141 WKDAYS.

15 ACRE private estate—1¼ miles to good transp.; only 30 miles to loop; 7 rm. modern brick Dutch colonial home; large living rm. with natural fireplace; attractive dining rm. and breakfast rm.; cabinet kitchen; 1½ baths; full basement; hot water ht. [oil]; 4 car garage; modern chicken house, barns, sheds, etc.; all outbuildings piped for water and lighted; 3 acres in young, bearing orchard; 7 acres tillable; ample woods; very scenic. Original cost $45,000; offered today, only $24,500; will finance; desirable terms and immediate possession. An outstanding value. Phone Elmhurst 2025.
Myers, Realtors, 191 N. York, Elmhurst.

Lovely!—Hinsdale

Convenient S. E. section, 3 bedrms.; "CHINTZY" Colonial interior decorating.
Also
open for your inspection, larger home at 135 S. Elm-st.

KAVANA
28 E. Hinsdale-av. Ph. Hins. 2524.

MODERN HOMES

WESTCHESTER.
Several attractive individual 1 and 2 story brick homes for sale to defense workers only; near Harrison-st. elevated in Westchester; price $6,000; terms; $800 down.
SUDLER & CO.
WESTCHESTER OFFICE.
614 Newcastle-av. Ph. Maywood 450.

BRAND NEW HOMES

BROOKFIELD.
Newly completed 5 room Duplexes for rent and for sale to defense workers only; near shopping district and station; rental $52.50.
SUDLER & CO.
BROOKFIELD OFFICE.
3650 Grand-blvd. Tel. Brookfield 4215.

Immed. Possession—House, inc. gar., can be had for $200 dn. Dr. out today, Sun. only, for best barg. in your life. No trades. E. Moran, 915 S. York-rd., cor. V. Buren, Elmhurst.

BEAUTIFUL ESTATE IN WHEATON.
4 acres, landscaped grounds, semi-circular drive; 1st floor, 18x28 ft. liv. rm., mahogany paneled reception room, fine dining rm., 2 bedrms., 1½ baths, steel cab. kitchen, 7 bedrms., 2¼ baths [one tiled] on 2d flr.; h. w. heat, wall-fill insulation; 40x40 ft. barn; 2 blks. elec. sta., nr. schls.; only $20,000. Excl. agt., Reed M. Crooks, Liberty Bldg. Tel. 31.

Open to Prospects, 1-6

605 Park, Glen Ellyn; 6 rm. and sun rm.; Eng. type buff brk.; composlate roof; stone entrance; mod. elec. kit.; elec. water htr.; h. w. stoker ht.; 2 open firepls. Extra value. Mr. Prescott.
BAIRD & WARNER.
Austin 1855. Glen Ellyn 1855.

Open Today 2 to 5:30

720 Keystone-av., River Forest; Eng. Manor; beaut. wooded tract, 160x229; 5 lovely bdrms., 3½ baths, plus lge. club rm., powder rm.; 3 c. gar., apt. above; out-of-town owner wants immed. sale.
BAIRD & WARNER,
Euclid 1855. Austin 1855.

Open to Prospects, 1-6

674 Essex-rd., Glen Ellyn; overlooking park; 6 rms.; face brk.; red T. roof; insulated. Priced to sell quickly. Mr. Prescott.
BAIRD & WARNER.
Austin 1855. Glen Ellyn 1855.

RANCH type mod. brk. home—Huge liv. rm.; plate glass, picture windows, fine firepl.; mod. kitch.; bath with shwr.; lg. master bedrm., 1 smaller; auto. forced air ht.; insul.; 125x440 landscpd. grnds. overlkg. park; nr. schl., sta. Only $12,500. R. M. Crooks, Liberty Building, Wheaton. Telephone 31.

OPEN for Inspection Sunday, 12 to 5.
1222 BELLEFORTE-AVENUE.
4 year old 6 room brick insulated home; all electric cabinet kitchen; breakfast nook; powder room; tile bath; air conditioned gas heat; 50 foot lot; brick garage.
Aus. 1746. HEMINGWAY. Euc. 3400.

OVER 3 acres nicely wooded with large scenic ravine part way back [excellent cover for pheasants and wild life]. Land partly rolling with sightly building spot for home. S. W. Hinsdale. 3 blks. trans. $1,995; $400 cash, bal. mo.
Address E N 430, Tribune.

2¼ ACRE CORNER

685 ft. hard road frontage, partly wooded. Good garden soil. Only 3 blocks to Aurora & Elgin Electric station. Bargain price on terms. $200 cash. $20 monthly. Address E O 465, Tribune.

132 N. CASS-AV.—Westmont. $3,500; 5 rms. and store; nr. C. B. & Q. sta and school. Fr. on conc. piers. H. w. ht.; hrdw. flrs.; 60x150. Keys 1 dr. N. Chgo. Ph. Hyd. 7748.

4 ROOM frame house—Needs repairs; 8 minutes from Oak Park; good transp.; $200 down. Address F H 291, Tribune.

—REAL ESTATE—MISCELLANEOUS—

265 ACRES—75 acres improved and irrigated; 20 acres of grapefruit, 30 acres of alfalfa; facilities for 1,200 turkeys and 1,500 chickens; 2 ranch cottages, modern, with bath; did $11,000 business in '43. Store with soda fountain and fruit stand. 6 mod. hotel rooms, each with ba. and elec. ht., h. w., and air cond.; did $21,000 bus. in '43. Beaut. shade trees. Ranch, well equip., with fixtures and implements; 7 mi. from Palm Springs, Cal.; ideal climate; asking $64,500, some tms. C. O. Wallace, Thousand Palms, Cal.

4½ ACRES HILLSIDE

3 blocks Rock Island suburban depot; faces Wolf-road [main concrete highway]. Electricity, schools, churches. Sell cheap on terms. Address E P 277, Tribune.

OVER 5 acres—With nice building spot and space for sizeable pond, with almost 500 ft. facing new pavement. South of Clarendon Hills; bus service to loop. Full price $1,975; $400 cash, $25 month.
Address E P 285, Tribune.

2½ Acres, Hillside, $925

Nr. Aurora-Elgin electric and fine suburb with school, churches, stores; 150 ft. on new paved road; $185 cash, $12 month.
Address E P 293, Tribune.

SMALL FAMILY FARM.
Over 3 acres rich, black soil; ideal for vegetables and truck; convenient to school, church, stores. Rapid transp. to loop; $100 cash, $15 mo. handles.
Address E P 288, Tribune.

2½ Ac. Dense Woods, $995

S. W. of Hinsdale; rich black soil; bus transp.; $200 cash, $15 month.
Address E O 122, Tribune.

NEARLY 4 acres on Butterfield-road. 210 ft. concrete pavement in and paid; walking distance Aurora Elgin electric trans. Full price, $1,975; $400 cash, $25 month. Address E N 412, Tribune.

OVER 3 ACRES—$1,325.
S. E. Downers Grove. All fine high land on newly paved road. Fast bus service to State-Randolph-sts.; $265 cash, $15 mo. handles. Address E N 405, Tribune.

1¾ ACRES.
$50 cash, balance E-Z; electricity; telephone, paving in and paid; rich garden soil; near trans. to loop.
Address E P 279, Tribune.

ABOUT 5 Acres—On new paved road, few miles south of city limits; close to bus trans., conv. to Ill. Cen. electric [low tax area]. $1,850; $375 cash, $22 month. Will divide. Address E P 278, Tribune.

OWING to increased interest in real estate, our plan has succeeded in liquidating certain subdivision vacant. We may be of help to you. Give location of property.
Address E O 126, Tribune.

ABOUT 2½ ACRES.
Rich, black garden soil in growing district; $100 cash will handle, balance terms. Address E N 416, Tribune.

2¼ ACRES—Nr. Joliet-rd. [U. S. 66]; bus trans.; has beau. trees. Bargain price, $995; $200 cash, $15 month.
Address E N 402, Tribune.

DON'T lose your real estate on account of unpaid high taxes, etc. Trade your title. Full information first letter.
Address E N 429, Tribune.

INCOME PROP—1 4-flat, 3 2-flat, and 3 sgl. hses.; in So. Wis. town; reas. to close estate. Address F 168, Tribune.

IDEAL business location—On route 20; sacr. price makes ideal investment for future profit. Address E P 289, Tribune.

ALL-MODERN HOME—Crane boiler; 75x120 landscpd. lot; 2 car garage. Horning, Constantine, Mich.

SAC. 1½ ac. adj. Glenview. Rich blk. soil; 15 elm trees; self drainage; nr. school, shop; 2 buses to el., stm. Ph. Skokie 4.

1½ ACRES—Calumet destrict; good trans.; $50 handles. Partly wooded; black dirt. Address E O 128, Tribune.

WOODED 2½ acres—S. W. of Hinsdale; fine location for secluded home in woods; $995, terms. Address E N 413, Tribune.

OWNER ill, sac. 7 ac., cor. of 2 paved rds., adj. Northbrook; fast tr. Ph. Skokie 5.

SOUTHERN PROPERTIES AND RESORTS

FINE FLORIDA HOMES

DAYTONA BEACH,
MOUNTAIN LAKES,
CLEARWATER,
PALM BEACH,
Miami Beach, Miami, Ormond Beach, Babson Park, St. Petersburg, etc.
Phone or write
for Illustrated Descriptive Material. Full Commission to Brokers.
PREVIEWS, INCORPORATED.
The Natl. Real Estate Clearing House, 342 Madison-av. New York 17, N. Y. Murray Hill 2-7740.

FLORIDA—Frontage on beautiful lake; fishing and boating; fruit and vegetable land; free booklet. Dept. 1, Interstate Development Company, Orlando, Florida.

SOUTHERN PROPERTIES AND RESORTS

ATTRACTIVE little village home—Situated in a prosperous winter community; clubhouse, shuffle boards, social entertainment, etc.; short walk to the beautiful Indian river; 2 miles to city, 3 to a famed ocean beach; large plot 100x108; 4 rm. dwelling, 3 porches, elec., bath; oak shade; lot of household furnishings included at quick sale price of $2,250. List other bargains mailed free. M. E. Richmond, STROUT REALTY, 618 N. Orange-st., New Smyrna Beach, Fla.

MUST sacrifice—Modern 8 r. home W. coast Florida; 4 bedrooms, 2 tile bathrooms; garage; h. w. heated. Price $6,500. John P. Roth, Tarpon Springs, Florida.

REAL ESTATE—RESORT PROPERTIES

Arkansas

40 WOODED ac., Ozarks—$15 down $5 mo. $290 full price. Address K G 4, Tribune.

Illinois

Furnished Model Homes
Open for Inspection
$695—$895—$1,675

Select your cottage and homesite now at this natural springfed lake for your post-war home. Established lake community. Stores, schools, churches, rail road station, etc.
EASY TERMS.
38 MILES NORTHWEST.
One hour by train or auto.

COME OUT TODAY

Cicero-av. to Route 41, north to Route 120, turn left to Round Lake; or take train from Union Station, 7:25 a. m., 12:10 p. m., to Round Lake station.
L. B. HARRIS CO.,
111 W. Monroe-st. CEntral 5950.
ROUND LAKE 2781.

COTTAGE—NEW

Completely furnished in maple; shwr.; r. wt., and elec.; snappy pch. furn.; very neat and attrac.; knotty pine; about 500 ft. to water; at Island Lake; partly insul.; suitable for all yr. around, this is a saleable price at $2,850 complete. Open Sun. Cottage for sale on Township-road near lake; 4 mi. W. of Wauconda; 3 yrs. old; elec.; can be easily made into all yr. home; property 40x125; adjoining land may be purchased; price $2,250.

DAVID W. WILLIAMS
Wauconda, Ill. Ph. Wauconda 3311.

BUY FOR YOUR POST-WAR HOME NOW
VISIT VENETIAN VILLAGE TODAY
37 miles N. W. of Chicago.
Fronts on three picturesque lakes.
50x170 ft. lake front lots.
Only $695.00.
¼ acre tract only $195.
Terms, $5 per month.
Venetian village is located 11 miles west of Waukegan. Take Skokie, No. 41, to Grand-av., turn left at underpass 8 mi.
N. H. ENGLE & SONS.
29 S. La Salle. Randolph 9430.

ILLINOIS RESORT HOTEL

FOR SALE OR RENT.
1,200 ft. front on Bluff Lake, approx. 45 mi. from Chicago. Has frontage on main hiway; 2 bldgs. and large garage nicely situated far back from hiway on knoll overlooking lake. Has 34 bedrms., dining rm., kitchen, porches, etc.
Available April 1st.
RYAN BROS.,
118 S. York-st., Elmhurst. Phone 133.

ONLY $695

New post-war cottage at a natural springfed lake; 38 mi. N. W.; 1 hr. R. R. transp. Model home. Available for inspection. Small down payment; $3 weekly to responsible party.
Address E G 390, Tribune.

Illinois Owner Sacrifice

ideal, insulated, lake home on beautiful private lake nr. Chgo. Will take $1,275, part cash. Please give phone number.
ADDRESS E P 443, TRIBUNE.

LAKE COTTAGE—Attached garage. Beaut. trees, shrubs. Private lake; 1 hr. N. W. of Chicago. Good R. R. transp. Price $1,800. Terms to suit.
Address E G 371, Tribune.

ILLINOIS—6 rm. and bath; mod. cottage; located on E. shore of Grays lake on a lot 66x200; price $5,750; reason, terms. O. C. Waldmann, Grayslake, Ill. Ph.5151.

ILLINOIS—4 rm. home; incl. porch; bath; elec. furnished; waterfront lot 50x100. Price, $3,200.
S. B. Nelson, 881 Main-st., Antioch, Ill.

FOR sale—Lots on Lake Mich. in Ill. 40 mi. No. Barg. Phone Avenue 1924. Address F H 564, Tribune.

BANGS LAKE, Wauconda, yr. round cottage; mod. plbg.; furnished; $2,000 req. FELBINGER, 2344 N. Cicero. Berk.8080.

1 ACRE—Trees; 2 blks. to Lake Mich.; 37 mi. north in Ill. Barg. $975, terms. Address F H 553, Tribune.

ILLINOIS—Small house at beau. lake 45 mi. N. W.; needs repairs. $795, small down paymt. Address E P 377, Tribune.

BUY YOUR POST-WAR HOME NOW.
Lake lots in prop. front on 3 lakes 37 mi. N'west; 50x135 ft. $150. Terms, $5 month. Address F H 263, Tribune.

FOX LAKE—Ingleside Shore; 100 ft. frontage; modern summer home; deep lot. $5,000, terms. Address E P 533, Tribune.

100 ACRES—Located 4½ miles W. of Zion. Good buildings. $13,500.
O. C. Waldmann, Grayslake, Ill. Ph. 5151.

LOG house—Large; 6 rooms; corner lot; Williams Park suburb; Slocum lake; price $4,250. Call owner, Ind. 4856.

Indiana

40 TRAINS DAILY: AT LAKE MICH.
$15 per month buys large family cabin on large lot with trees; 2 bedrooms, large stone fireplace; electricity; running water; $1,800 complete price, with small down payment to responsible family.
Box 367, Michigan City, Ind.

BEAUT. wooded lot in the Dunes—60x120 ft.; close to Lake Michigan; sacrifice at fraction of original cost; tms. if desired.
Address E O 129, Tribune.

1½ ACRES—Adj. electric station in Dunes; rich soil; access to Lake Mich. beach; $625, need not be all cash.
Address E O 124, Tribune.

IND.—FINEST buy in the Dunes—In best loc.; two adj. lots near Lake Mich.; have beautiful trees; handy transp. loop; $55 ea.; both $85. Address E N 426, Tribune.

HAVE fine hill lot nr. lake in Dunes. Will sell cheap for cash.
Address E P 292, Tribune.

IND.—$99 buys log cabin site in Dunes.
Address E N 415, Tribune.

Michigan

Michigan—Full Price $45

Hunter's and fisherman's paradise in the heart of the MANISTEE NATL. FOREST. Beautiful, wooded; high and dry log cabin site surrounded by 7 sparkling spring-fed lakes; excellent fishing, all kinds of game, including deer; good roads to rail and bus trans. Clear title; $5 cash, $5 per mo. Send for pictures. MICHIGAN LAKES RESERVES, 32 N. State. Randolph 1866. Open Sunday, 11-5 p. m.

N. MICHIGAN Home—Nr. beautiful Glenn lake; all mod., large, comfortable rms.; nr. postoffice, store, and churches. Moderately priced. Call National 0257. Getty, 5226 Altgeld, Chicago.

LAKE MICH. cottage—6 rms., furn., bath; refrig. Nr. New Buffalo. Van Buren 4944.

Wisconsin

SLAMA'S Bark River Resort—Located 35 miles from Milwaukee, 110 miles from Chicago. Only resort on 3,000 acres of good hunting and fishing waters. All year business. All modern equipment and buildings. 50 boats. Illness forces me to sacrifice for quick sale. Write Frank Slama, Sullivan, Wis.

WAR TIME INVESTMENT.
Lovely lake home and cabin sites in wooded secluded spots 100 mi. from Chicago; finest fishing, hunting in all Wis. A wise invest. now and for many years after the war; water front; $750; worth dbl.; fine wooded sites low as $300; $100 dn., bal. tms. Address E P 553, Tribune.

SAC. So. Wisc. beautiful hilltop lake home —4 large rms.; insulated for year round use; A-1 fishing; sand beach; nr. town; fine train and bus service; 100 mi. from Chicago; $1,950 complete; terms.
ADDRESS E O 510, TRIBUNE.

WISCONSIN—Indian Hills subdivision W. end of Lake Geneva; ranch type home; mod.; 4 yrs. old; auto. gas heat, hot water; 3 bedrms.; lge. living rm.; recreation rm.; 2 firepl.; glazed por.; attach. gar. Pr. $7,000. Address E P 532, Tribune.

WIS.—Lake Geneva Home; right on lake; $5,950 for 8 rm. all year furn. house; scr. porch 100 ft. long; furnace; gas; elec.; all year water. Address K. G. 35, Tribune.

BEAUTIFUL sandy beach, pine covered—2.2 A. Tract, Mallard Lake, Burnett County, "The Fishbowl of Wisconsin." Only $250—$25. dn. 10 mo. Spangberg, Siren, Wis.

GENEVA LAKE—HOTTON REALTY.
Complete listings entire lake—farms. Center lake sales and rental area.
WILLIAMS BAY, WIS.—On Geneva Lake.

WIS. cottages, summer homes—Heavily wooded acreage properties on beautiful lakes. Also bargain farms and resorts. Northland Lakes, Inc., Rhinelander, Wis.

FOR the finest selection of all types of northern water front properties at bargain prices consult Ewig's Land Office, Hayward, Wis.

A REAL bargain—$1,250; Wis. small, cute home; suit. for 4 or 5 people; lge. grounds; fine fishing, swimming, hunting; 110 mi.city; tms. Address E N 97, Tribune.

RESORT—Main building and 8 cottages; North. Wisc.; comp. equip. for 75 guests; 900 ft. lake frontage. Sacr. at $15,000. ADDRESS E P 420, TRIBUNE.

MY hunting cabin—Granite boulder firepl.; lake shore; big pine timber, adj.; Flambo Indian reserv.; exceptional value; $1,200; terms. Address Y 443, Tribune.

38 A. ON MINONG FLOWAGE—New 4 r. cott.; timb.; muskies, northerns, wall eyes; hunt.; $2,300, tms. A. E. Adams, Minong, Wis.

FOR largest selection and best bargains in North Wisconsin lake county; write for circular. WISE BROS., HAYWARD, WIS.

WIS.—NEW MAP & LIST OF HAYWARD. Lake Region properties of all types. Write—Walter E. Risberg, Hayward, Wis.

WANTED—20 or 40 acre resort in Northern Wis. or Minn. Address E P 249, Tribune.

WISC., 160 acres—¼ mi. lake front, ½ mi. highway; fish and hunt; $900. Ked 8088.

2¼ A.—4 corner Delavan Lake rights; pvd. rds.; ¼ price. I. F. POMEY, Delavan, Wis.

Wanted

PRIVATE Party wants cottage on lake front or acreage within 50 miles; state location, price. Address E O 596, Tribune.

—REAL ESTATE—FARM LANDS—

Arizona

PHOENIX, Arizona—A gentleman's estate; commodious home in 9 acre bearing citrus grove. Owner will sacrifice this for $42,500. Terms. Detailed description gladly furnished. Write or wire Berridge-Harber and Burton, Licensed R. E. Brokers, 237 North Central-av., Phoenix, Arizona.

Arkansas

ELDERLY couple sacrifices their farm home of 239 acres, overlooking lake North Fork; 4 room dwelling, large barn, poultry house, garage, 2 acres orchard, 10 alfalfa, 50 cultivated, spring watered, fine timber; near school, church, neighbors, and Federal Hy. Fine fishing and hunting. Full price $2,000; part cash, possession. 25 other farms, free list. Abstract furnished.
JACK HORNBUCKLE, Moutain Home, Ark.

—REAL ESTATE—FARM LANDS—

Arkansas

SPRING River farm—412 ac.; 30 ac. fertile river bottom corn land; 60 ac. additional land under cultivation; rest in pasture and grazing; can be used for general farming, stock farm, or dude ranch; beau. resort country; good fishing and hunting; $10,000. Mrs. L. Buckner, McCarthy-rd., Lemont, Ill.

Florida

NORTHWEST FLORIDA—For information about farm lands, live stock, poultry, vegetables, and other crops, write E. J. Hoddy, General Development Agent, Dept. F-54, Louisville & Nashville Railroad Company, Louisville 1, Ky.

13,000 ACRE cattle ranch—6 miles Kissimmee river frontage. Excellent buildings. All fenced, With or without stock. $6 an acre. C. C. Townes, owner, Vineta Hotel, Palm Beach, Florida.

MANATEE COUNTY, FLA. — 10 ACRES, BARGAIN. SAGINAW 7040.

Illinois

200 AC. LAKE COUNTY, 8 rm. hse. 10 yrs. old; large barn; 2 silos; granary; corn crib; chicken hse.; modern milk hse., and 2 car garage. 5 ac. wooded. A real farm. Will sacrifice for quick sale at $125 per acre.
120 AC. BARRINGTON SECTION, 80 ac. tillable; balance wooded, ravines and pasture; 7 rm. frame hse. with bath and furnace, sun porch, laundry tubs and water softener; hse. rebuilt in 1936. New dairy barn with 36 steel stanchions and drinking cups; 2 box stalls; large feed rm.; Jamesway ventilating system in barn; cement stave silo; modern milk hse. adjoining barn; horse barn and young stock barn; large bull pen; large new machine shed; 2 modern poultry hses. with Jamesway equipment; new corn crib; 2 hog hses.; deep drilled well with automatic pumping system. Orchard and vineyard. Farm overlooks river, 1 mi. to school. Land has been tested and treated with different kinds of fertilizers. Farm operated as a dairy, hog and poultry farm. Owner will sell his share of personal property, including 31 head of registered Holstein cows, ½ of poultry, feed and hogs. Net profit for 1943 $4,600. Shown by appointment only. Priced reasonable for quick sale.
40 AC. 3 MI. N. W. R. R. TRANS. Good soil, 6 rm. hse. with basement, electricity and telephone; hip roof barn with stanchions and horse stalls; cement stave silo; chicken hse. and machine shed. $8,750.
WE ALSO HAVE MANY OTHER FARMS AT BARGAIN PRICES.
OFFICE OPEN SUNDAYS—HOLIDAYS.
L. B. ANDERSON & CO., INC.,
Wheeling, Illinois.
Wheeling 54 Newcastle 4940.

THIS 9 ACRES, BEST INVESTMENT IN THE STATE AT THE PRICE IT WILL SELL FOR AT PUBLIC AUCTION
SATURDAY, FEB. 12
On the Premises at 2 p. m.
has paid 5% for several years on $90,000. Wonderful location, situated on Route 42A in the town of Summit, Illinois; 5 mi. south of Oak Park. Transportation is just about 100%. This valuable property is just what hundreds of good thinking people have been looking for—an investment where you absolutely cannot lose no matter what happens. It's the garden spot for an enormous yield of truck and vegetables. Scores of people have remarked—it's one of the beauty spots of the community. Every foot of this soil is adapted for the growing of asparagus. Rich black loam with splendid sub-soil with perfect drainage. One might travel for weeks and you would never find a better investment.
BUILDINGS consist of an extra good 6 room frame house, other buildings.
SYNOPSIS OF TERMS: 15% day of Auction, bal. and final settlement on or before March 1, 1944. Mortgage can be arranged.
OPEN FOR INSPECTION EVERY DAY. Ask for owner, Mr. Scholtens.
INFORMATION, J. CLINTON BOWDEN, Nationally Known Land Auctioneer of Oak Park, Ill. Box 386. Phone Forest 2017. Chicago office, Central 4069.

WHY PAY MORE?

160 Acre farm within 2 miles of town; 10 room house, barn, other buildings. All heavy soil and operated by present owner for last 30 years. $100 per acre.
184 Acres on state highway within walking distance to Catholic church and school; 9 room house, furnace, electric. Full set farm buildings. All heavy soil. Good cash paying tenant. Sacrificed on account of sickness. $115 per acre.
400 Acre stock and feeder farm; 11 room duplex home, hot water heat, electric, and bath; barn 36x148; 2 silos; other buildings. 275 acres under cultivation, balance grazing land with river frontage. $110 per acre.
All of these farms are within 50 mi. of Chicago. Inviting terms can be arranged.
T. J. Stahl, Waukegan, Ill.

2 McHENRY COUNTY FARMS.
120 acres, good barn, 28 stanchions, concrete stone silo, new tool shed, chicken house, frame tenant house. $15,000. Will sell 30 cows, feed, etc.
200 acres, complete dairy buildings, 6 rm. modern tenant house, new owner's home, 6 rms., 2 baths.
$140 per acre. Will sell sufficient machinery to operate farm.
WYATT & COONS.
Phone Glenview 7.

260 A.—Partly wooded; all mod. bldgs.; about 45 mi. N. W. Chicago; incl. live stock—machinery. A new $20,000 home.
180 A.—30 mi. N.W. Chgo.; $150 per a.
80 A.—Suitable for truck gardening. 35 mi. N. W. Chicago; 90 ft. dairy barn; other farm bldgs.; 5 r. dwelling; $17,000.
93 A.—3 mi. North Sh. elec., nr. Mundelein; 10 room house; good set farm buildings; $185 per A.
Wesley Luehring, Itasca, Ill. Phone 7.

BEAUTIFUL 10 rm. colonial home on 1½ A. 2 baths, large fireplaces, scenic setting and located near transp. $14,000.
9 rm. ultra-modern home; 2 car garage on 1 acre near Waukegan. $9,500
150 A. Exc. soil, fronting on springfed lake; good bldgs.; new barn and silo. Exc. bldg. site with virgin timb. or ideal as farm estate. Price $27,000, tms. McGaughey, Gage's Lake, Grayslake 4226

DAIRY farm—½ mile S. of Kankakee River; 2 miles West of Momence on gravel road; ¼ mi. from route 1; newly remod. 6 rm. house, mod. 12 stanchion dairy barn; new 80 ton concrete silo, new hog house, chicken house; gar.; land just been limed. 160 ac. $100 acre; tms.
BATES FARM SERVICE.
40 E. 107th. Pul. 0420. Bev. 7246.

278 ACRE FARM — Suitable for general farming. Separate barns for cattle feeding, milking. Possession can be given March 1; personal property purchased and income started. A good investment and protection against inflation. For appointment, inspection, details, write A. F. Boller, Hinckley, Ill.

NEARLY 19 ACRES, $5,975.
High rolling land [no bldgs.], rich soil; faces on main highway, backs on creek; electricity; ideal for poultry, fruit, orchard; grapes and truck; South Westment; conv. Bluebird bus transp. on U. S. 66; $1,000 cash, balance monthly.
Address E O 107, Tribune.

160 A.—Champaign County; improved, all in cultivation; farm consistently produces 70-80 bu. corn per A., and 25-35 bu. beans per A.; located 1 mi. from R. 45 and 1½ mi. S. W. Ludlow. $200 per A.
P. R. Conaghan.
208 S. La Salle-st., Chicago, Ill.

ATTENTION SPORTSMEN!
386 acres, 35 mi. N. W.; 60 ac. of lake; 40 ac. timber, 170 A. cultivated; bal. pasture; 2 residences; ideal for fishing, duck, pheasant, rabbit hunting. Price $45,000. Terms.
L. I. Behm, Grayslake, Ill. Ph. 5151.

160 AC.—Level black silt loam; every acre tillable; some of the best corn land in Kankakee county; compl. set of bldgs. $165 ac. ½ down, balance 4%.
BATES FARM SERVICE.
40 E. 107th. Pul. 0420. Bev. 7246.

40 AC. chicken farm—On route 7 [159th-st.]; 2½ mi. east of Lockport, Ill; fine 8 rm. house; 2 car garage; 3 large chicken houses; 5 brooder houses; dairy barn; milk house; silo and machine shed; $18,500. Normal 0521.

5 ACRES ON NORTH-AV.

Nr. Aurora & Elgin Elec. sta. Pr. only $1,500. Terms, $300 cash; $25 monthly. Address E O 464, Tribune.

375 A. FARM—Two hses.; two barns; silos etc.; 325 A. good farm land, bal. timber; close in North side near 4 drive highway; fine location; monthly rent check clear. Address F 163, Tribune.

4 ACRES FINE, HIGH LAND. $1,150. Nr. Western-av., outside limits of Crete. Low tax area. Bus trans. to loop. $230 down, $15 month. C. BEHRENDS, 458 Washington-bl., Oak Park. Vil. 6719.

FARM—45 A. or 10 A. country home in St. Charles overlooking Fox river; will sac. M. Johnson, 921 E. 44th. Chgo. Liv. 2777.

126 ACRE dairy farm—Good land; complete bldgs. with silo; $110 acre; elect. all in; 16 mi. N. of Rockford on hard rd. Chas. Piatt, Route No. 1, Rockton, Ill.

140 ACRE dairy farm—3 mi. S. of Orland Park; mo. inc. $1,500.
40 acres—151st-Wolf-rd.; beaut. bldg. site. Call Mr. Blue, Beverly 6900.

24 ACRE farm for sale—Good location; 6 room house, electricity, flowing creek, 2—18x60 poultry houses.
Address K G 31, Tribune.

BIG FARM CATALOG—Bargains 18 states. Write for FREE copy. STROUT REALTY, 7-C S. Dearborn, Chicago 3. State 7975.

120 A.—WOODSTOCK; $158 ac. Large house; A-1 bldgs. Richmond, Elmhurst 1262.

2½ ACRE poultry farm—1,000 Leghorns. Price $7,000. E. C. Timm. Phone 385W2. 127th-st., Route 1, Lemont, Ill.

$895 IN FULL—For unpainted cottage and 7,500 sq. ft. with roads and elec.; terms to suit. Address E X 245, Tribune.

71 ACRES—All tillable; full set modern bldgs.; on state-hy.; price $11,000. O. J. McKeown, Marengo, Ill.

130 A.—Hse., lge. barn, silo; $165 per A.; 15 mi. Elgin; also 160 A.; bldgs.; pr. $140 per A., 50 mi. N. W. Fenz, Roselle, Ill.

MANY Illinois Farm Bargains—Large and small farms; beautiful Wisconsin farms. Call Wentworth 7969.

8 ACRE farm—$3,750; N. of 95th-st.; east of Wolf-rd.; paved rd.; $750 cash; $40 monthly. Address F H 563, Tribune.

120 A.—12 WOODS; 60 MI. CHICAGO. 5 rm. hse.; needs repair; $5,000 cash takes. Address F 198, Tribune.

160 A., 179 A., 200 A.—Mod. A-1 bldgs. and soil; low as $200 per A.; 50 mi. N. W. Fenz, Roselle, Ill. Ph. Roselle 2241.

10 A.—Cement road frontage; for only $250 per a. Wesley Luehring, Itasca, Ill.

440 A.—2 sets gd. bldgs. Nr. Leland. 70 mi. S. W.; barg.; $175 A.; own. Cic.5271.

FOR sale—Fine 275 acre farm on the North Shore. P. B. Johnson, Zion, Ill.

FOR SALE—120 acre farm in Cook county; A-1 condition. Ph. Harvey 427R.

155 ACRE farm—Price $210 per ac.; good water, electric. Address K G 27, Tribune.

McHENRY Co. farms—All sizes and prices. P. E. Bertram, Crystal Lake, Ill.

200 AC. dairy farm—Good land and bldgs.; nr. Woodstock. Owner G. Young. She. 3226

4 ACRES—5 rm. hse., elec., furnace, pltry. hse., barn. $7,500. Ph. Elmhurst 604.

FARMS—Near Chicago; must sell; unusual barg.; wonderful investment. Austin 1239.

—REAL ESTATE—FARM LANDS—

Illinois

Real Farm Investments

5 acres, modern 5 rm. brick home; forced air conditioned heating; fireplace with heatolater; landscaped, and beautiful timber; North Shore Electric transportation at Mundelein; sickness forces sale; $13,500.

Farm Estate for Apt. Bldg.

[illegible]

Profitable Farm Estate

[illegible]

ELMER E. STULTS, Inc.
The Farm and Farm Estate Specialists.
1901 Montrose-av. Bittersweet 4040.

390 ACRES — Antioch highly improved dairy farm. [illegible]

FOX RIVER VALLEY.

[illegible]

25 MILES TO LOOP

170 A., near Wheaton, good farm bldgs., best black land. [illegible]
O. F. WEISJOHN
94 S. 7TH-AV. LA GRANGE 1641.

OVER 10 ACRES—$2,875

[illegible]

ARE YOU PROCRASTINATING?

[illegible]

1¼, 2½, 5 ACRE TRACTS

[illegible]

Indiana

[illegible]

WRITE FOR FREE FARM LIST.
CRESSNER & CO., PLYMOUTH, IND.

—REAL ESTATE—FARM LANDS—

Indiana

80 ACRE orchard—[illegible]

Michigan

[illegible]

STROUT BARGAINS

[illegible]

Mississippi

COMBINATION STOCK FARM.

[illegible]

Missouri

[illegible]

Oregon

1944 OREGON FARM CATALOG—[illegible]

Virginia

FANCY STOCK FARM—[illegible]

PLAN FOR THE FUTURE

[illegible]

—REAL ESTATE—FARM LANDS—

Texas

A SOUND HEDGE AGAINST INFLATION

Every one who is conscious of impending inflation has dreamed of an income producing "piece of land" with the comforts of home.
[illegible]
Brokers protected.
CHARLES V. SOMMER, La Feria, Texas.

BEAUTIFUL VALLEY HOME

[illegible]
T. H. McCLELLAND, Edinburg, Texas.

Wisconsin

WE still have all sized farms up here priced below actual value.
[illegible]
MORRISSY & GILBERT, Elkhorn, Wis.

[illegible]

Miscellaneous

[illegible]

Farm Materials and Equipment

[illegible]

—POULTRY, CHICKS, & EQUIPMENT—

[illegible]

[Continued on following page.]

—POULTRY, CHICKS, & EQUIPMENT—
[Continued from preceding page.]

FOR HEALTHIER POULTRY & CHICKS
SEP-TONE
A better antiseptic, astringent and tonic for the drinking water. Goes farther; does more; cheaper to use than pills. A proven help in relieving colds and digestive disorders. Stimulates growth and egg production. Enables broiler raiser to market his birds earlier. Used by a large number of our largest broiler raisers. SATISFACTION GUARANTEED. SUNDAYS ONLY. YOUR FEED AND CHICK STORES HAVE IT.

BE SURE!—Avoid last spring's delays in delivery by placing your order early for Brummer & Fredrickson profit building, big-type White Leghorns; Barred Rocks; White Rocks; Wyandottes. Northern bred, fast growing heavy laying blood tested stock. Reasonable prices on sexed or unsexed chicks. Also ducklings and turkey poults. Liberal guarantee. Early order discount. Free instructive catalog full of profit making hints. Write Brummer & Fredrickson, Box 42, Holland, Michigan.

GET ready early for more eggs, big profits with Lakeview northern bred chicks. English White Leghorns, Minorca X Leghorns, Barred, White Rocks; Reds. 200 to 355 egg breeding. Sexed chicks. Free catalog and "Kole System" poultry management. Big early order and cash discounts. Lakeview Poultry Farm. Box 31 Holland Michigan.

RAISE LINCOLNWOOD FARM CHICKS for greater egg and meat profits—U. S. approved; 100% Blood Tested. White Rocks, Barred Rocks, White Leghorns, White Wyandottes, New Hampshires. 100% Alive Delivery. Write for folder giving breeding background. Lincolnwood Farm Hatcheries, P. O. Box 222, Evanston, Ill.

RAISE Tomah chicks for '44—Order now. White Leghorns rich in R. O. P. breeding. Legorcas, outstanding hybrid. White Rocks, Barred Rocks, Wyandottes, Giants and others. Sexed or straight run. Liberal guarantee. Bargain Leghorn cockerels. Write for Free Catalog. Tomah Hatcheries, Box 20, Tomah, Wisconsin.

BROILER CHICKS!—$4.45 per 100. Immediate delivery. Shipped C. O. D. if desired. Large type English Leghorn males [day old]. 100% live delivery. Fully prepaid for cash with order. Catalog Free. LINDSTROM HATCHERY & POULTRY FARM, 831 Lindstrom-road, Clinton, Mo.

ORDER baby chicks now—Liberal discounts on orders placed now; Ill., U. S. approved and Pullorum tested. New Hampshire Reds, White Rocks, Wh. Wyandottes. Evanston Hatcheries. University 9751.

BABY chicks—White Rocks and New Hampshires, day old and started. Walter Swanson Poultry Farm and Hatchery, Butterfield-rd. Elmhurst 674.

ILLUSTRATED Lessons—Complete Book Form. Learn Caponizing. Special. $1. Simplex elec. caponizer. 6044 S. Ingleside.

FOR sale—50 A-A-A mating Barred Rock pullets, ready to lay; will sell 1 or all at $2 ea. Laf. 4940.

—LIVE STOCK—

AUCTION—Friday, Feb. 11, at our Sale Barn, Bristol, Wis., highway 45. 70 Head Horses & Cattle. 30 draft Horses, some weigh Ton.
Interstate Auction Agency, Zion, Ill.

AMERICA'S LEADING LIVE STOCK JOURNAL. Send $1.00 year's subscription. Three years for $2.00. Breeder's Gazette, Box NN, Spencer, Ind.

—REAL ESTATE WANTED—

ARTIST wants clean, modest, small home near North Shore trans. Prefer wide lot, one story; h. w. heat; modern bath, kit. Owners or agents write fully and state lowest price. Address E O 212, Tribune.

PRIVATE PARTY will pay cash for 1 or 2 acres on paved highway or good road, N. or N. W. State nearest transportation and if electricity is available. Describe fully. Address Y 492, Tribune.

ACRE property—Large and small tracts. Also small homes on 1 acre or more. Will pay cash. Grover C. Elmore. 100 N. La Salle. Fra. 2650.

Wanted—N. W. Bldgs. to Sell
Will pay cash for your property.
Fagerstrom, 6205 Milwaukee-av. New.2050

WELL located clear building—With 3 and 4 rm. apts.; priced $75,000 to $100,00; must show good return; give details. Address F H 265, Tribune.

WANTED—Builders want 20 or more fully imp. lots for defense homes in approv. S. W. section of city. Ready for constr. Call Mr. Feller. Amb. 0456 week days.

ESTATE WITH LARGE HOUSE — Water front, nr. trans., within 45 mi. N. or N. W. Chi., for priv. institution. Write Fr. Stanley, Sturtevant, Wis.

HOUSE wanted—4 bedrm.; brk.; in North Shore suburb. For approx. $20,000. Please describe fully. ADDRESS E X 247, TRIBUNE.

WILL buy for cash—40 acres or more on highway within 20 miles of loop, or unsold subdivision. Address E O 370, Tribune.

PRIVATE party will pay all cash for house or 2 flat, brick or frame, South or West Side. Address Y 203, Tribune.

MODERN BRK. 2 FLAT or 1½ story—Vic. 53d-71st So.; W. to Kedzie, from priv. party. Address F 167, Tribune.

2 FLAT bldg.—2-6s or 5-6; lge. rms.; encl. por.; 2 h. w. plants; nr. Central-Belmont or W. of Cicero; priv. pty. Sac. 2682.

1-5 ACRES, Homewood, close to I. C., with house. Wanted for cash. Address E O 236, Tribune.

SUMMER or year round furn. lake cottage. Pay $500 down, $25 monthly. Address E O 267, Tribune.

WE want a home or a flat building on north or northwest side from an owner. Give all det. Address E M 202, Tribune.

TAX DELINQUENT PROPERTY.
We will purchase improved property subject to taxes, mtgs., etc. Dearborn 2716.

SM. farm on creek or lake; gas sta., camp site, or cottage with timber and frontage. Cash. Address F 196, Tribune.

PRIV. party wants bung. or residence—In Beverly or W. Beverly. Must be modern. Address E O 333, Tribune.

APT. bldg. in South Shore—Near lake; up to $250,000 cash; quick delivery. Address E G 304, Tribune.

WANTED FOR CASH.
N.-N. W. side bungs., 2 to 12 apts.
DIRKS CO., 1166 Diversey. Lak. 1410.

WANT to buy or lease small farm—20-40 a., within 50 miles Chgo.; pref. N. W.; must be wooded. H. Davis, 652 Oakdale.

WILL buy 2, 4, 6, 12 apt. bldgs.; North or Northwest of Chicago, for cash. Address E N 63, Tribune.

2 FLAT OR 4 FLAT brick—So. 75th, W. of Halsted, N. of 95th; quick cash deal. Address Y 574, Tribune.

FARM—Within about 25 mi. Chicago; N. or N. W.; 8-10 ac., 6-8 rm., good cond.; poultry purposes. Call Village 8293.

WANT houses, flat bldgs., apt. bldgs., furn. apts. and hotels. Fairfax & Blakey, 213 W. Oak-st. Mohawk 2165.

WILL pay spot cash for acres or subdivided lots, South or Southwest.
FRANK DE LUGACH, 2339 W. 95th-st.

COLORED district—Will buy 6-12-18 or 24 flat or 1 story store bldg. Address F 218, Tribune.

WANT to buy—3 to 48 flats and furnished apt. bldgs. Give full particulars in letter to C. Milton, 180 W. Washington-st., Chi.

WANT—Modern 5 or 6 rm. summer home; lake frontage; 40 to 75 mi. from Chicago. Address E P 526, Tribune.

MODERN store or apt. bldg. for cash—Dr. Ascherman, 2750 W. North. Hum. 1111.

WANT—6-12 apt. bldg.; good loc.; give pr. and terms. Address E N 81, Tribune.

EDGEWATER or Rog. Pk.—Will buy mod. 2 flat, 5-5 rs. Address E F 216, Tribune.

ALBANY PK.—Will buy mod. 2 flat; 5-5 rms. Address F 217, Tribune.

BUNG., hse., 1½ story wanted—No. W. Garvin, 628 S. Kenneth. Nev. 1524.

HAVE clients for 12 to 24 apartments—D. P. Clemmer, 743 Irving Pk. Wel. 1100.

HOUSE—Good brk. or frame; N. W.; near trans.; priv. Address E P 190, Tribune.

APT. bldg.—North; 3 to 6 apts. Call Sun. or daily after 6 p. m. Sun. 2254.

HOUSES and mansions—Old; near south side. Address Y 214, Tribune.

CASH for 2 flat or residence—Logan Sq. or N. W. Address F H 262, Tribune.

WILL buy summer homes North or N. W. of Chicago. Address E O 52, Tribune.

WILL buy 1 to 5 acres with home. Address E P 444, Tribune.

SHANTY JOHN WANTS 500 OLD HSES. Sacrifices only. Address X 307, Tribune.

FARM [small] or bus. in or nr. town or city; cash. Address F 161, Tribune.

CASH for improved vac. lots—N. or N. W. Must be bargain. Address X 372, Tribune.

PRIV. party wants 4 flat bldg.—N. or N. W. Cash. Address Y 580, Tribune.

FARM—Will buy estab. 10 acres or less around Chicago. Address F 158, Tribune.

SMALL Income Home—N. of Belmont. Young couple. Address Y 483, Tribune.

LOT—Deeds bought subj. back taxes. Built up sections. Address X 350, Tribune.

SHANTY JOHN pays cash for ALL KINDS of old flats. Address X 349, Tribune.

1 ACRE or good size lot; impr.; trans.; N. suburb. Kenilworth 5251 after 11 a. m.

WANT 5 or 6 rm. bungalow—Good N. W. side location; all cash. Kildare 9630.

PRIV. party wants 6-12 apt. bldg.—Not over 5½ times rent; N. side. Linc. 8373.

PRI. pty. wants apt. bldg.—No. Side; have $25,000 cash. Address E O 475, Tribune.

VACANT—Cash for lots or acre within 25 mi. of loop. Address F 251, Tribune.

12-18 FAMILY APT.—WILL PAY 5½X RENTAL. EUCLID 2912-2914.

WANT home—Or 2 apt. N. or N. W.; have all cash. Address F P 411, Tribune.

HAVE $25,000 cash—Want 9-12 or 15 apt.; N.-N. W. Address F H 441, Tribune.

APTS.—Have clients for bldgs. old or new. Lge. or small. Cash or trade. Rand. 6188.

—REAL ESTATE FOR EXCHANGE—

WILL exchange 2 apt. bldg. for home on So. Side; must have 4 bedrms.; large liv. rm.; nat. firepl.; din. rm., kit. Dor. 7481.

ANY kind of real estate anywhere will be considered in exchange for suburban Chicago property. Address E O 130, Tribune.

41 APTS., Loyola dist.—A1 cond.; t. t. stoves, stoker; income $20,685; for 12 or 15 apt., north. CAMPE, Lon. 1239.

FINE 5 rm. brk. bung.—Gas ht.; nice cond. West of Cicero. Want income bung. or good 2 flat. Address J D 197, Tribune.

37 A.—Near Sharon, Wis.; 90 miles from Chicago; will sell or trade clear for bungalow, 2 or 3 flat. Kahn, Hol. 1502.

2 FL. brk.—2-6s, bsmt.; 2 car gar. Will take lots in trade. Pr. $3,000. Laf. 2660.

WILL trade for stores and flats—Clear property and cash. Went. 0688.

INC. prop.—10 flats, 3 stores; stv. ht.; trade for farm or small. Arm. 5231.

EXCH. 2-5 r. apts., h. w. ht., for small equip. farm. Address X 306, Tribune.

—REAL ESTATE FOR EXCHANGE—

TRADE—Good downtown bus. prop. I own in Bloomington, Ill., consisting of 3 store bldgs.; worth about $35,000; encumb. only $6,000; will trade for any kind of Chicago prop. or merch. store; call me at the Morrison Hotel Tues. or Wed., Feb. 8 or 9, or write me at 210 7th-st., Peoria, Ill. ABE H. SILBERSTEIN.

IF YOU HAVE PROPERTY
any place in the U. S. that you want to dispose of, I can give you quick action. Get in touch with
J. A. DUIS, ROOM 425,
111 W. WASHINGTON-ST.
OR TELEPHONE ANDOVER 4141.

30 APT. bldg.—North; corner; steam; pr. $84,000; mtg. $42,000; for 10 yrs.; it pays 10% net; want cash, $25,000 and a 2 flat or house worth $15,000. Address F 203, Tribune.

HAVE modern store bldg.—With 5 rm. apt. upstairs in heart of live suburban village. Will take some vacant property in exchange. What have you? Address E N 410, Tribune.

HAVE $2,000 CASH AND $11,000 equity in 2 bldgs.; stores and apts.; N. and W. side. Will trade for N. or N. W. side income ppty. Mr. Lang, Well. 3000.

ACRES 275—Clear; Rio Grande valley; irrigated; nr. Harlingen; pr. $55,000; will add cash for inc. prop., farm. Goodman, 1020 Commerce bldg., Kansas City, Mo.

2 STORES and 55 rm. hotel—On net lease; inc. $525 mo.; takes $1,000; clear; will add cash for apt. bldgs., North. Antoine & Mortell. Longbeach 4770.

WILL exchange reconditioned bungalow, Logan-sq. district, and add cash for larger improved. North or Northwest. Address E P 494, Tribune.

SOUTH side laundry—Doing annual business of $150,000 will trade for income property and cash worth $50,000. Address E P 456, Tribune.

FINE PROPERTY in Wausau, Wis., with very gd. grocery and meat mkt. business. $15,000 equity, for Chicago property, on north side. CAMPE, Lon. 1239.

RESIDENCE—7 rms., clear; close to Tampa, Florida. Exh. for Chicago property. Will add cash. Address E X 248, Tribune.

—REAL ESTATE LOANS, MORTGAGES—

PUBLIC CONFIDENCE . . . is the reason why this is one of Chicago's leading MORTGAGE companies.
If you have a real estate mortgage which you want refinanced, . . . If you want a mortgage for the first time . . . or a defense housing . . . or FHA loan . . . you'll like the courteous, intelligent prompt attention you receive and the interested and friendly co-operation. As the exclusive representatives of The Pacific Mutual Life Ins. Co. and the Equitable Life Ins. Co. of Iowa, you are assured of quick action, low interest, and the right term of years.
Write, telephone, or come in if we can be of service to you. No obligation. Ask for Wm. F. Krimel. Full co-operation with your broker.
PERCY WILSON
MORTGAGE AND FINANCE CORPORATION.
134 North La Salle-st. CENtral 8270.
DAVENPORT, IA. See Mr. Hall.

MORTGAGE LOANS
INTEREST AS LOW AS
4%
TERMS 5 TO 20 YEARS.
Monthly, quarterly, or semi-annual Payments.
O'BRIEN & PAIN
FIRST NATIONAL BANK BLDG.
33 SOUTH CLARK-ST. FRA. 2561.
LOAN CORRESPONDENT.
The Minnesota Mutual Life Insurance Co.

FINANCING!
MORTGAGE MONEY at 4½% on dwellings, 4% on business properties; no delay. Will buy defaulted mortgages.
O. F. Christensen
77 W. WASHINGTON.
RAN. 1984.

MONEY TO LOAN
ON FIRST MORTGAGES.
Straight or monthly reduction loans from 5 to 20 years on homes and apt. bldgs. Interest as low as 4%. See us today.
NORTH SIDE FEDERAL SAVINGS AND LOAN ASSOCIATION OF CHICAGO
5157 N. CLARK-ST. At Foster.

WE HELP YOU BUY YOUR HOME.
WE BUY CONTRACTS ON HOMES.
For years we solved hundreds of hard problems. Re: Sales, Debts, Foreclosures, Repair, Purchase of Property, Efficient, Faithful, Prompt. Top loans, 1-20 years. Straight or monthly. 4%-6% interest.
PEOPLES MORTGAGE CORPORATION.
69 W. Washington. Dearborn 3010.

First Mortgage Loans
Conventional—F. H. A.
QUINLAN & TYSON
MORTGAGE CORP.
1 N. LA SALLE-ST. CENTRAL 0227.

OFFERING
First mortgage and real estate contracts, bearing 5% and 6% interest. Amounts $300 to $3,500. Payable monthly. Title guaranteed by Chicago Title and Trust Co.
D. L. KRUEGER
111 W. Washington. Cen. 5225.

Refinance your mortgage now at
3½% INTEREST
on apartments, residential or Commercial properties in good locations.
A. M. KRENSKY & BROS.
Phone or come in—no obligation.
Estab. 1916. 1 N. La Salle. Cen. 6610.

OLD established Factors have unlimited funds to loan on accounts receivable, inventories, chattel mortgages. Accounts purchased without recourse to shipper; low rates.
Marshel, 210 W. Harrison-st. Har. 7237.

LIBERAL loans to pay off contracts, tax foreclosures, redemptions, 2d mortgages, garages, colored apts., factory and farm loans. Sales financed. Any locale. C. Cutler, 77 W. Washington. Dea. 1392.

WILL make or buy 1st mortgages on gd. South Side improved property. Low rates. WM. L. SHARP & CO., 237 W. 63D-ST.

3823 S. INDIANA—$1,200 M. C. and $470 deficiency, bringing in $35 per month; 10% discount. 29 S. La Salle, Room 739.

WILL lend $1,000 to $15,000 on Chicago real estate. Owner or agent. Martin. 10 S. La Salle, Rm. 1140. Cen. 5165.

PRIV. pty. will make 1st mtg. improved R. E. No comm. Address E P 503, Tribune.

BUY, sell—1st mortgages, R. E. conts., title guar. Kasan, 1107 S. State. Web. 4290

WILL make 1st or 2d mortgages; any prop. or loc. Address E O 308, Tribune.

$3,500 SALES contract [colored]—6% interest; 10% disct. 29 S. La Salle, R. 739.

1ST AND 2D mortgage loans—Lower rates; quick service. Fra. 2324, 10 to 5.

—RADIOS, SUPPLIES, AND SERVICE—

1 ZENITH arm chair radio and phonogr. with changer; also port. elec. phonog. and 1 Zenith table radio with pushbuttons. Giese, 311 S. Fransisco.

CAPEHART No. 406-M—Walnut. The Adams with remote control; used very little; like new. Cost $1,325, sell for $1,100. 3249 W. Washington-bl. Van. 7921.

LIKE new Stromberg-Carlson radio with short wave and F. M., $150. Call Greenleaf 6323.

WTD.—RADIOS, ANY COND., GD. OR BAD; TOP PRICES; CONSOLES, TABLE, OR COMB. WE COME OUT. HAY. 3020.

FOR sale—Scott, 33 tube; comp. F. M.; foreign reception; Derrard auto. record changer; wal. cab.; sac. $600. Lin. 2777.

FOR sale—RCA VICTOR combination model 225; $495, [new]. Young's Home Utilities Co. Glen Ellyn 779.

$1 EXPERT SERVICE ON RADIOS AND PHONOGRAPHS; ALL WORK DONE IN YOUR HOME. DORCHESTER 8206.

TELEVISION receiver—22 tubes; General electric 1941 model, $290; perfect reception. Long. 6378. Call Mon. 9-6 p. m.

RADIO—Hallicrafter, 8x17 de luxe receiver, $95; also transmitting parts, tubes, meters, etc. Lincoln 1387.

WANTED—RADIO SHORT WAVE. State model, price. Private party. Pay cash. Address E P 250, Tribune.

STROMBERG CARLSON A. C. floor model. Like new, $169; sacrifice for $60. Phone Delaware 1192.

WANTED—Table model or floor comb. radio; also small radio and record player; from priv. party. Sun. 0729.

RADIO—R.C.A. cabinet, twin speaker; A-1 cond., $45. Sunday only. Harrison, 4022 Clarendon-av.

RCA 6 TUBE CONSOLE SET, LIKE NEW. $45. PHONE HYDE PARK 6522.

WE PAY CASH FOR YOUR RADIO. CALL LONGBEACH 7591.

CLOUGH Brengle H. F. osc.; like new; best cash offer. Address C L 454, Tribune.

20 NATIONALLY known radios—Low prices. 603 Wash'ton. Op. Sun. 10-4:30. Cal. 8875

RADIOS—Console and table; guaranteed 9004 Commercial-av. SAGINAW 6156.

RADIO Service—$1 N. and N. W. only. Rep. done in your home. RAVENSWOOD 2497.

1 MARINE Radio Set—12 volts; 1 extra set of accessories. 406 Locust.

TOP CASH PRICE FOR USED RADIOS AND APPL. BUCK. 5444. DAY, NIGHT.

1 PHILCO, 1 ZENITH CONSOLE, $35 EA. ABC Storage Co., 3936 N. Lincoln.

PHILCO console radio—Excel. cond.; with sep. rec. player; won't sep. Sun. Bit. 3188.

ZENITH—12 tube console; new condition. Call Mulberry 0269.

LARGE and small modern radios reasonable. 7947 Essex-av.

12 TUBE R. C. A.—Good condition; beautiful floor cabinet. Hyde Park 2076.

—BARTER AND EXCHANGE—

HAVE you anything of value you wish to exchange for well located real estate? Can use stocks, bonds, vacant lots or what have you? Address E O 125, Tribune.

WILL trade corner lot, 58x118 ft., with 2 rm. house in rear, deep well, elec. pump—For 1941 or '42 car, in good cond.; or sell for cash; located at 5900 W. 90th-place, Oaklawn. Bev. 0142.

HIGHEST prices paid for used clothing, wrist and pocket watches, luggage and trunks. We buy and trade anything of value. Del. 2578. Uncle Max, 675 N. Clark.

BLK. PERS. coat, 14-16—Exch. for diamond bracelet band, cash, or? Key. 7396.

DIA. ring and dia. wedding ring—Cash or what? Address E X 483, Tribune.

DIAMOND and emerald platinum bracelet con. 83 diamonds. Cash or ?. Lon. 0349.

ELEC. Servel refrig.—5 cu. ft.; guar.; for washer, car. Address E P 457, Tribune.

PRINTING in exchange for anything of value. Address E P 425, Tribune.

—LOANS—PERSONAL AND BUSINESS—
—Personal, Property, and Salary—

L
O
LOANS
N
S
$100—$200—$300
on first call and on your signature only at Local Loan. You make your own terms. Quick, confidential, liberal service for working men and women.
Save Valuable Time. Phone first then come in and get your money. Up to 12 months to repay.
12 Convenient Offices
LOOP OFFICE.
7 W. Madison at State. RANdolph 8400
WEST SIDE.
8 N. Ogden. SEEley 3700
[At Madison and Ashland.]
1 N. Pulaski at Madison. KEDzie 5900
[Oak Park phone Euclid 6163].
4800 W. Cermak. ROCkwell 8000
[Cicero phone Cicero 6210.]
NORTH SIDE.
1212 N. Ashland at Milw. BRUns. 3100
3204 N. Central at Belmont. AVE. 4200
4013 Milwaukee at Cicero. AVEnue 1400
4802 N. Western at Lawrence. LON. 2161
SOUTH SIDE.
4658 S. Ashland at 47th. YARds 4870
821 W. 63d-st. at Green. ENGlewd. 7800
807 W. 79th at Halsted. RADcliffe 4500
11054 S. Michigan. PULlman 7500
LOCAL LOAN CO.
UNDER STATE SUPERVISION.

INCOME TAX LOANS
Don't borrow unnecessarily, but if a loan for Income Taxes [or any other worthy purpose] is to your advantage, "Personal" would like to serve you.
Phone for a Loan
For a 1-Visit loan phone your application; come in to sign and get the cash. Lunch-hour service for your convenience. Free—Simplified Tax Work Sheet makes it easy to fill out your tax form. Ask for yours today. No obligation.
PICK YOUR OWN MONTHLY PAYMENTS.

YOU GET	3 payments	4 payments	6 payments	9 payments	12 payments
$ 50	$ 17.68	$13.45	$ 9.23	$ 6.42	$ 5.02
75	26.52	20.18	13.84	9.63	7.53
100	35.36	26.90	18.46	12.84	10.05
160	65.51	43.00	29.51	20.53	16.06
200	70.45	53.00	36.74	25.52	19.94
300	105.03	79.84	54.56	37.75	29.36

Above payments cover everything, including all charges of 3% monthly on unpaid balances up to $150, 1½% monthly on balance above. The charge is much less than the lawful maximum on loans over $150.
Personal Finance Co.
LOOP:
160 N. La Salle, Rm. 1100. RAN. 3333
SOUTH SIDE:
841 E. 63d, 3d floor. HYDe Park 1471
757 W. 79th, cor. Halsted. RADcliffe 8225
2403 W. 63d. Over Walgreen's. REP. 7229
NORTH SIDE:
4770 Lincoln-av. LONgbeach 1321
[Over Walgreen's.]
4750 Broadway, 2d fl. LONgbeach 4090
3982 Milwaukee-av., 2d fl. PALisade 0080
WEST SIDE:
4005 W. North. CAPitol 0700
[Over Kresge's.]
4010 W. Madison, 2d fl. NEVada 2134
OAK PARK:
1118 Lake, 2d. AUStin 2121. VILlage 4500
CICERO:
5944 W. Cermak-rd., grd. fl. CICero 666
[Near Sears-Roebuck.] ROCkwell 4848
EVANSTON:
State Bank and Trust Bldg., 3d fl. R. 300
SHEldrake 9339. GREenleaf 3200

JOB LOANS
Get a loan of $20 to $300 at Household Finance on the strength of your job. No wage assignment—no indorsers or guarantors required. Repay in installments out of salary. See sample plans in table. We also make car and furniture loans.
CASH LOAN — Choose a monthly payment plan.

YOU GET	3 payments	4 payments	6 payments	9 payments	12 payments
$25	$ 8.85	$ 6.73			
50	17.69	13.46	$ 9.24	$ 6.43	$ 5.03
75	26.54	20.20	13.86	9.65	7.55
100	35.38	26.93	18.48	12.87	10.07
125	44.18	33.63	23.08	16.06	12.56
150	52.98	40.31	27.66	19.23	15.04
200	70.53	53.66	36.78	25.56	19.96
300	105.62	80.29	55.00	38.16	29.76

Payments include charge at Household's rate of 3% per month on that part of a balance not exceeding $100 and 2½% per month on that part of a balance in excess of $100. This rate is less than the lawful maximum on loans of more than $100.
LOOP OFFICES.
100 W. Monroe-st., 7th fl. STAte 1777.
111 W. Washington, R. 253. FRA. 1082.
5 S. Wabash, 13th fl. STAte 0151.
36 S. State, 16th fl. FRA. 0884.
NEIGHBORHOOD OFFICES.
4554 Broadway, 2d fl. LONgbeach 7163.
2800 Milwaukee-av., 3d fl. CAPital 3440.
4704 Irving Pk., 2d fl. PENsacola 4570.
3150 Lincoln-av., 2d fl. LAKeview 8844.
1737 Howard-st., 2d fl. ROGers Pk. 8320.
9204 Commercial, 3d fl. SOU. Chi. 0103.
11106 S. Michigan, 2d fl. COM. 3880.
6255 S. Ashland, 2d fl. HEMlock 4510.
2355 W. 63d-st., 2d fl. REPublic 4472.
6856 S. Halsted, 2d fl. ABErdeen 4060.
841 E. 63d-st., 4th fl. PLAza 8360.
1 N. Pulaski [Cr'wf'rd], 5th fl. KED. 0704.
Cicero, 6012 Cermak-rd., 2d fl. CIC. 6400.
Oak Park, 1140 Lake-st., 3d fl. EUC. 503.
Chicago Phone Austin 0474.
HOUSEHOLD FINANCE
CORPORATION.

LOANS
$20-$100-$200-$250
or More
Loans made on your auto, furniture, or just your signature. . . . To single or married men and women. . . . Both office and factory workers. Monthly rates 3% on balances of $150 or less and 2½% on any part of the unpaid balance over $150. Just stop in, write, or phone and tell us how much you need and when you want it.
$20 for 30 Days Cost 60c
Commonwealth Loan Co.
4803 LINCOLN-AV., corner Western at Lawrence, R. 208. LONgbeach 3456
3166 LINCOLN-AV., cor. ASHLAND at Belmont, R. 224. BITtersweet 3360
4013 MILWAUKEE-AV., cor. Cicero at Irving Pk., R. 307. AVEnue 0443
1791 HOWARD at CLARK, R. 312. ROGers Park 0754
6252 COTTAGE GROVE-AV. at 63d. Room 200. HYDe Park 3675
936 WEST 63D-ST., at Sangamon. Room 1. ENGlewood 1711
1 N. PULASKI [Crawford] at MADISON, R. 415. VAN Buren 5040
137 N. MARION-ST., at Lake, Rm. 204. Chicago Ph., Aus. 1614; Oak Park. VIL. 6886
6428 W. CERMAK-RD., nr. Ridgel'd. Chicago. Ph. Law. 2882. BER. 371

SALARY LOANS
$25 TO $300
ON YOUR OWN SIGNATURE
to employed men and women. Arranged while you wait.
We Specialize in Loans
to civil service and government employes. Immediate service.
AUTO LOANS
No insurance required.
FURNITURE LOANS
No deductions.
Money same day you apply. Convenient Monthly Payments. Phone Your Application.
IMPERIAL
CREDIT CO.
LOOP:
8 N. Dearborn at Madison, 2d fl. FRA. 6141
SOUTH:
6317 Halsted, nr. L sta. ENG. 4010
3200 W. 63d-st. at Kedzie, 2d fl. PRO. 6600
WEST:
7 S. Pulaski [Crawford]. NEV. 7000
NORTH:
1548 Belmont at Ashland, 2d fl. WEL. 6700
4802 Broadway at Lawrence. LON. 5188.

THE NAME YOU SHOULD REMEMBER.
T. B. WARD, INC.
WHEN YOU NEED CASH QUICKLY.
SEE US TODAY
8 S. Dearborn Ran. 2060
ESTABLISHED 1901.

$50 IN 15 MINUTES.
7850 S. HALSTED. STE. 9300.
Newberry Loan, 1025 N. Clark. Whi. 8004.

PERSONAL LOANS..........$25 to $300
C. C. ERD.
7 S. DEARBORN-ST. CENTRAL 4733.

LOANS—$10 to $300. L. T. BAKER & CO., 30 W. Washington, Rm. 1407. Ran. 6151.

Business Loans
$300 TO $100,000.
F. Boland, 9 W. Washington. Fra. 1966.

—FINANCIAL—
GET OUT OF DEBT!
$500 in debts cost only $3.80 per month
MORGAN CREDIT ADJUSTMENT CO.
20 West Jackson-blvd. Wabash 5487

HEIRS—Cash for legacies, trusts, claims. Probate Finance, 155 N. Clark. Cen. 2022.

CASH for accts. of any kind or to finance sound bus. 10-5 weekdays. Rad. 5434.

—DOGS, PETS, AND EQUIPMENT—

BLACK AND TAN Toy Manchesters—Ped., A. K. C. Little beauties. 20 N. Elizabeth.

BOSTON terrier pups—Ped.; bat ears, scr. tail; private; reas. Ryan, 7733 S. Racine.

BOSTON bull terrier pup—Male, 3 mos. old; ped.; private. 5027 N. Kostner.

BOXER—Fawn, female, 8 mos.; sire, international champ. Lustig V. Dom. of Tulgey Wood. For inf. call Oak Lawn 993.

CHIHUAHUA PUPPIES, MINIATURES; 1-3 LBS.; PEDIGREED. DIV. 8588.

CHIHUAHUA, MEXICAN—$25. DIVERSEY 3192—643 DRUMMOND-PL.

CHIHUAHUAS—Reg.; tiny beauties. 504 Oakwood-bl. Sunday only. Dre. 7817.

COCKERS, Water Spaniels—Reas. Litter of Toy Ter., $5. Puppies, all breeds, $7-$5-$3. Many others. Always open. 6456 COTTAGE GROVE.

COCKER PUPS—AT GIVE-AWAY PRICES. 101 N. CUYLER, OAK PARK, nr. Lake-st.

COCKER Pups—Beauties. Canary birds, cages, stands. Barg. 1617 W. Van Buren.

COCKER Spaniel—Red male; 14 mos.; reg.; lovely coat, dispos. $30. Euclid 3219W.

COCKERS [3]—Ped., 1-2 yrs. old, 2-3 mos. pups. Reas. HYDE PARK 6511.

COLLIES—Litter of tri-color puppies; ped.; long nosed. Hertzville-Lodestone. Reas. Private. 6209 S. Major-av.

DOBERMANN Pinscher—Red, male, 13 mos. Champion stock. Reasonable. Ind. 4181.

DOBERMANN pups, 6 mos. old—Ped.; week days, 9-11, Hay. 2724, Sun. Elgin 9825Y3.

ENGLISH Setter—Gorgeous Orange Belton, 3 year daughter internationally famous Ch. Maro of Maridor. 1061 Hollywood, 2d floor.

ENGLISH bull—Female, 1 yr. old; ped.; house broken; private. Pal. 2439.

ENGLISH SETTER PUPS, 3 MONTHS, $15. PRIVATE. CEDARCREST 8450.

FOX terrier puppies and many other pets. 3330 Madison. Kedzie 6028.

FOX Terrier puppies for sale—Private. 5302 S. Campbell-av.

GERMAN Shepherds—We specialize in breeding only the best. Champ and obedient trained stock in the most desirable colors. 5238 ELSTON-AV.

GERMAN Shepherd puppies of champion blood lines. Reas. Write Nancy Johnson, P. O. Box 225, Downers Grove, Ill.

GERMAN Shepherd puppies—Female, 10 weeks old. $10. No papers. Ken. 6238.

IRISH setter—Hunter, $50. Also Eng. setter, cockers at stud. Rep. 0973, MissWoods.

IRISH setter—Dark red male, 16 months old; trained. ABERDEEN 4242.

IRISH Setter—11 mons. old, from Kleighlight and Fascination. $100. Fra. 4184.

KERRY blue terrier—Male, 4 months old, champion bred. Does not shed hair. $100. Ph. Skokie 1302.

KERRY BLUE—4 females; fine pedigree; 10 weeks old. $50 each. Shown by appointment. WINNETKA 101.

KERRY pups—Choice litter, champion sire, Creaney, Harrison-Lockwood, Skokie, Ill.

PEKINGESE and pug puppies, A. K. C. reg.; beauties. 7001 Calumet. Abe. 0265.

PERSIAN OR ANGORA kitten wanted—White male. Anna Bochanek, 1061 N. Marshfield-av. Armitage 7261.

PERSIAN kittens—Show stock; $5 up. 2340 S. Calumet, 2d floor. Mrs. Martien.

SCOTCH Terrier—Female, by Headher Independence. In season. Independence 1077.

SPRINGER SPANIEL—Beautiful, 9 mos., housebroken, loves youngsters; owner drafted; $35 including bed, mattress. Call Monday after 2 p. m., Fairfax 5826.

WIRE haired Terriers, Scotties, German Sheps, Boxers, Cockers, Beagles, others. WHEELING KENNELS, Wheeling, Ill. Milwaukee-av., ½ mi. south of Wheeling.

MEET THE FANCIERS.
Monthly meeting being held Wednesday eve., Feb. 9, 8:00 p. m. Discussion on care and breeding, by professionals. Surprises every month.
VAN OAK AQUARIUM CLUB.
Gold Dome Bldg., Garfield Park.

9537 S. WESTERN
See us first! German Shepherds, pedigreed Cockers, Spitz, Chows, Scotties, Collies, Fox Terriers, Dobermann-Pinchers, Wirehairs, Rat Terriers, and Watchdogs.

BILL'S KENNELS, 3943 MILWAUKEE. Pencil Nose Collie, Kerry Blue, Cockers, Bostons, Wires, Foxes, Springers, Airedales, Chow, Police, Setters, others. Also 50 puppies, all breeds, as low as $2.

GIVE a living valentine this year—Cute puppies, silky haired Persian cats and kittens; love birds, guaranteed singing canaries, a bowl of beautiful tropical or gold fish. Animal Kingdom Pet Shop, 3021 Milwaukee. Cap. 6410.

4470 ELSTON-AVENUE.
Cockers, English setters, Poms, Airedales, Toy Sheps, others, $5 up. Pets wanted.

BEAUTIFUL Red Siskin, 2 copper hybrids; canaries, males and females, for color breeding. Private. Village 6155.

WANTED—SMALL MALE PEDIGREED DOG. Must have obedience training. Write details. 5626 N. Drake.

ORANGE-bred females for breeding. Reasonable. 3707 Augusta-blvd.

MALES, females—Breed'g fly, stk. cages; reas. Sm. bunnies. Bill, 3015 N. Oak Pk.

Miscellaneous
HANDSOME IRISH SETTERS.
Bostons, Dachs., Cockers, Wires, Police, Pencil-nose Collies, Dobers.
ALL DOGS INOCULATED.
BREEDERS KENNELS
7920 South Chicago-av. Reg. 2191.

10780 Indianapolis-blvd.
Trained Dobermann male, 15 mos. old. Cockers, Wires, Bulls, Toy Fox, Spitz, Dalmations, Collies, Sheps., Police. Others, $3 up. Open till 10 p. m.

5120 S. HALSTED
Bostons, Wires, Cockers, Police, Pom., Fox Terriers, Springer, Airedales, Beagles, English Bull, Black and Tans, Chows; others. Come early and get a bargain.

5117 S. ASHLAND
Large selection of puppies and dogs; also Bostons, Wires, Cockers, Fox Terriers, Airedales, Police, Springers, Sheps, Collies, Spitz, Poms. Many others to choose from.

7045 S. HALSTED.
Selling off Cockers, all colors, Wires, Foxes, Collies, Sheps., Spitz, Black and Tans, Poodles, Police, others. Reasonable.

RABBITS—Order your Easter bunnies now. Wholesale and retail; 30 bred does on hand; fancy bantams. Gimpel's Game Farm, 1¼ mi. N. York, Bensenville, Ill.

RARE red parrot—Only one in Chicago. Also other rare birds and good singers. Reasonable. 3330 Madison. Ked. 6028. Open Sunday and evenings.

RABBITS—Flemish giants; lge. bucks, does $6; also smaller. Wm. Peterson, 1/3 mi. S. of Roosevelt on Highland-av., Lombard

WELL bred dogs and puppies of all kinds at all times, $5 and up. 7004 W. Archer-avenue, Chicago, Ill. Puppies wanted.

NICE DOGS FOR ADOPTION.
Animal Welfare League, 6224 Wabash. Nor. 0133. Hrs. 10:30-5 p. m., inc. Sun.

LORING'S FOR BETTER PUPS.
Scotties, Foxes, Cockers, Collies, Wires. River-rd., bl. N. Irving Pk. Fra. Pk. 2174.

CANARY—Young; exc. singer; all chrome cage and stand; $16. Wel. 9162.

CANARIES, warblers — Orange and other colors; male, fem. 457 W. 81st-st. J. Nasoe.

CANARIES, Radio Warblers—Written guar. Tomisek's Bird Store, 1646 S. Pulaski-rd.

WE BUY Dogs, Puppies, Kittens. Top prices. 6456 Cottage Grove.

RABBITS—New Zealand white. Heavy weights. 5305 N. Mobile-av. Mul. 3547.

100 TO pick—All breeds; ages, $5-$10-$15. Buy and trade. 524 N. Cicero-avenue.

WHITE New Zealand rabbits for sale—4940 HENDERSON, 2D FLOOR.

RABBITS—Young New Zealand white and others. 5735 Eddy-street.

—HORSES, HARNESS, AND WAGONS—

100 SADDLE HORSES
AT PUBLIC AUCTION
Tuesday evening, 7:00, February 8, 1944. Dexter Park Auction Pavilion, 815 W. 43d-st., U. S. Yards, Chicago. 20 head Palominos and spotted horses—ponies and pony outfits; Hackney outfits; high class 3 and 5 gaited pleasure and show horses. 200 head draft horses, Wednesday, February 9. Equipment. Tel. Yards 7347. Erwin F. Dygert.

TWO matched black and white spotted ponies, broke to ride and drive. 5 and 6 yrs. old. Can be seen at Torrence-av. Stable, 184th and Torrence-av., Lansing, Ill. Phone 281M.

2 BEAUT. Palomino mares, 1 fine Palomino gelding. 4 beaut. spots, large selection all types horses. Priced reas. 3 west. saddles and bridles, 2 English saddles. Si Jayne, River Grove 588.

OAKSHIRE Riding Stables—Devon-av. east of River-rd.; facing forest preserve; 26 box stalls; also tie stalls; 2 good houses; also number of out bldgs. Phone Park Ridge 3039W or Lon. 8833.

HORSE boarders wanted—Year, month or week; excellent care and good trans.; graduate of the Horsemen's school. Prof. A. Pauling, Frankfort, Ill. Rt. 30-42A.

HORSE wanted—For priv. use; saddle or harness broke; young and classy; cash; good home in suburb. Miller, Lawn. 1486.

BEAUTIFUL black and white horse, 5 yrs. old; must sell. Seeley 4347; Village 6973 Sunday. Ask for Mark Soper Jr.

NEW handmade harness—Single and double. Must be sold. Anton Putterman Harness Shop, 1105 Roosevelt. Closed Sunday.

NOTICE—2,600 lb. matched chunky team, mares; gentle. Sacr., $175. Best offer gaited horse. 524 N. Cicero-av.

FOR sale—6 privately owned saddle horses. M. Schreiber, 6600 N. Troy-street.

MUST sell now!—Excep. 5 gait. show mare; reas. W. C. Mountjoy, Pk. Ridge 3039W.

SACR. 5 gaited pleas. horse. Fairground Stable, North and 5th-av., Maywood.

GENTLE riding mare, western saddle and bridle; reasonable. Por. 6336.

FOR SALE—2 saddle horses; priv. party; 1 3-gaited; 1 5-gaited; thoroughbred mare, No. 22531. Vin. 8038.

WANTED—Western saddle; horse trailer, horse, and equipt. Private. Ced. 2048.

—ARTS AND ANTIQUES—

WALNUT whatnots, finger carved chairs, small chests, tables, Boston rockers, hanging lamps. By-Gone Days Antiques, 2428 York, ¼ bl. w. of Western at 130th, Blue Island.

TO private party—Mahogany bookcase with valuable old books; marble top table; oil paintings; Sunday and Monday, 8 a. m. to 1 p. m. 1911 S. Michigan.

GARNET jewelry wanted—Any condition. Cameos, unset stones, old jewelry bought. Candy shop, 538 S. Wabash. Har. 6478.

ANTIQUE FRENCH period 3-pc. mah. living room suite. Also antique handpainted clock [1755]; private. HARVEY 2072.

ANTIQUE parlor set—Rare workmanship. Gimpel's Game Farm, Bensenville, Ill.

SWISS music box—Plays 10 pieces; in excellent condition. Mulberry 0269.

ATTR. full size early Amer. waln. bed; carved headbrd.; buried panels. Wen. 3843.

WANT white, undecorated china. Describe. Price. Address K G 42, Tribune.

—ARTS AND ANTIQUES—

WANTED TO BUY
Marble Top Furniture
China, Glass, Bric-a-Brac
or Antiques of any description.
Prompt and courteous attention.
HIGH CASH PRICES PAID.
LAURIE ANTIQUE SHOP
AMBASSADOR 1296.
7635 N. GREENVIEW-AV.

—CLOTHING, FURS, ETC.—

JUST PURCHASED from one of New York's largest pawn brokers huge stock of furs. Slightly used but in perfect condition. Consisting of 22 mink coats that regularly sold from $1,500 to $2,500 when new. Now only $200-$300-$350. Hundreds of gen. sable chokers only $15 per skin; Stone Martens $10 per skin; gen. mink $5; gen. Fisher chokers [that sold new for $250] now only $35 per skin; pair gen. silver foxes only $45. And hundreds of other real honest to goodness bargains too numerous to mention in coats, chubbies, scarfs. Anything in furs that your heart desires. Come to Grossman's Thrift Shop and see the largest collection of slightly used furs and save money. 4543 Sheridan-road. Open Tues., Thurs., and Sat. till 9 p. m. Sunday until 5 p. m.

FINAL CLEARANCE SALE.
100 cloth coats and suits..............$29-$95
100 fur tr. coats and suits.........$35-$125
100 used fur coats, all types.....$50-$295
100 latest style fur coats, all types...$110
New fur coats, latest styles........$95-$295
Fine Persian lamb coats..............$295 up
Canadian beaver coats.................$350 up
15 used Amer. mink coats.............$350 up
5 fine natural mink coats................$1,195
FASHION FUR CO., 7 W. MADISON.

OVERSTOCKED.
Mfg. furrier, specializing in exclusive custom made furs, closing out large selection of gorgeous coats, jackets, foxes, and scarfs at considerable saving. A rare opportunity. Room 1140, 190 N. State-st. Dearborn 3847. Open Sunday 12-6.

WHOLESALER
NOW OFFERS YOU FURS.
Save 50% and more. All new 1944 styles. Guar. wholesale price or money refunded. KASNOW Furs, 238 S. Market. Op. Sun.

CLEARANCE SALE.
200 men's new and sample suits, topcoats, overcoats, $17.50. Some famous brands; all sizes. Op. eves. till 9. Sun. till 1 p. m.
ABBOTT'S CLOTHING CO.
4086 Broadway. Cor. Belle Plaine.

WANTED—RELIABLE PARTY TO TAKE over beautiful, like new fur coat; $48. Large selection, bargain prices. Cash or terms, $2 wkly. Open to 9 p. m., Sun. to 5. IRVING'S, 7839 S. Halsted. Tri. 6303.

SILVER foxes, beau. match.; worn 3 times; $200. Sable dyed squir. jack., ex. cond., $150. Sev'l pcs. Forstmann woolens. Pure silk dress, patts. By appt. only. Lon. 5039.

SUITS, DRESSES—EXCEL. COND.; size 14. Rust sport coat, genuine lynx collar, $30; Sable dyed jacket, $65; 3 skin Baum marten furs. Pla. a 6713.

FUR evening wrap—White ermine; ankle length; dropped skins; excellent cond.; med. size; cost $1,500, sac. $450. Mrs. J. Zummach, 2332 W. Juneau, Milwaukee.

LADIES', misses' clothing, fox chubbies, eve. dresses, suits. Ph. Bit. 4080 Sunday, 1-5 p. m. 3500 Lake Shore-drive.

BLACK wool suit, evening coat, evening coat, street dresses—Sizes 14-16-18; hats, etc. Dor. 5366.

SMART dresses, sport coats, suits—Slightly worn; size 14; beau. black caracul coat; excel. values. Plaza 3200, Apt. 917.

ESTATE—Prac. new beige spring coat; detach. fox collar; black tux. coat; baby fox trim. 3242 East-av. Berwyn 7299.

HIGHEST CASH PRICES PAID FOR MEN'S used CLOTHING, ladies' FURS. Always op. 4545 Sheridan-rd. Ph. Edg. 7630. Will call.

HIGHEST CASH PRICES PAID FOR OLD FUR COATS.
28 E. JACKSON-BLVD., 3D FLOOR.

1 SILVER FOX JACKET AND 1 KOLINSKY JACKET—Size 14-16. Spring, fall coats, suits, dresses. Lak. 8017.

SAC.—Persian, $150; muskrat, $125; seal, $75; chubbies, $25; scarf, oth. barg. Buy now and save. Behn, 5 S. Wabash, R. 208.

MUST SELL
natural mink coat; 1 season old.
Ph. Bit. 9280.

AUSTRALIAN opossum—Size 12-14; very good cond.; late mod. Reas. Del. 6746.

WHITE ermine evening coat—16-18, silver fox scarf, dresses, 18. Amb. 3880.

SILVER fox—Pair, perf. match, fine qual. Sac. $45 each, cash. Dea. 2392, Mon.

BEAUTIFUL white fox cape—Finger tip length; like new. Bit. 6831.

FINE mink coat—Size 16, good condition. Private. Graceland 1830.

FUR coats, $10 up; suits, topcoats, overcoats, $5.95 up. Uncle Max, 675 N. Clark.

OVERCOAT — MONTAGNAC; LIKE NEW. SIZE 42; $75. FAIRFAX 4281.

MAN'S new English riding boots, brown, 10½. See 8764. Ext. 401, after 6 p. m.

MUSKRAT Coat, 40 — Pair silver foxes; gd. condition. DELAWARE 3237.

PERSIAN Paw Coat—Worn twice; sacr.; private; size 44-46. Canal 9399.

LADY'S coat—16, $8; fox scarf, $25; snow suit, $15. Sunday, 1421 W. Adams.

PR. exquisite, perfectly matched silver fox skins; worth $300; cheap. Bri. 4085.

NAT. mink, blk. Pers., Can. beaver, silver fox stole, 16-18. Bit. 4404, Apt. 702.

HUDSON seal coat—Size 36; beaut. cond.; reas. Phone Keystone 10149.

HUDSON seal coat—Just like new; medium size. Van Buren 7600, Apt. 816.

GRAY PERSIAN LAMB—Size 16; very reasonable. DORCHESTER 3738.

NATURAL MINK COAT—WORN TWICE; SACRIFICE FOR $1,500. WEL. 1977.

MINK coat—Good condition; size 16; $500; priv. party. Sheldrake 3562.

SILVER fox cape, 26 inches; like new; size 16-18; $150. Wel. 6548, after noon.

BEAU. dresses—Like new; cheap; 16-18-20; man's raincoat, size, 40. Buc. 1772.

PERSIAN lamb coat, size 12-14, $75; suits, dresses, 2 spt. coats; priv. Shel. 0413.

GEN. Hudson seal, $175—Squirrel jacket, $85; like new; sizes 42. Gra. 6502.

FITCH RUSSIAN SABLE BLEND JACKET—EX. COND.; 14-16; SAC. BIT. 4152.

ASIATIC mink coat—Like new; cheap. Ph. Midway 7434, Sunday.

FOR SALE—Seal coat; new stype; 16-18; reas. Sun. 10 to 4. Call Midway 0966.

GRAY Persian lamb coat, muff, hat—Size 18-20; $450. Longbeach 0783.

FINE quality black Persian lamb coat—Size 16; perf. cond.; $300. Mid. 4597.

SILVER fox jacket—14-16; perfect condition; cost $450, sacr. $195. Lin. 7265.

MARMINK coat and skunk jacket—Size 16. Sacrifice for quick sale. Kenwood 5114.

MINK coat—Size 14; perfect condition; must sell. Wellington 4517.

PRINTING MACHINERY AND SUPPLIES

DBL. OPEN TYPE RACK AND 24 CAL. TYPE CASES, $25; 3X5 AUTO. CARD PRESS, $75; 3X5 HAND PRESS, $25; 6¼X10 SIDE LEVER HAND PRESS, $75; BELT, 10X15 C. & P. PRESS AND KIMB. VAR. SPD. MOT., $175; GALLEY RACK [WOOD] AND 175 STEEL GALLEYS, 6X10, COMPL., $45; HAMILTON [WOOD] DBL. CAB. STEEL RUNS FLAT OR DBL. WORK, TOP AND 40 CAL. TYPE CASES, $65; SGL. CLOSED CAB. AND 12 CAL. TYPE CASES, $20; 25½ IN. PAD CUTTER, $110; OPEN STORAGE RACK [FOR ELECTROS, ETC.] AND 60 OPEN CASES, $40; CHALL. BASE PLATE.
RULEX CO. 549 S. WELLS.

20,000 SHEETS 44x28 14-ply white C2S board; 50,000 sheets 25½x52 110-pt. board, 3 colors.
U. S. Navy has called me into Service. A service I am proud to render. I want to thank you one and all for your past patronage and will appreciate your continued patronage. My men will carry on for me and the same cheerful, courteous service awaits you. Kenny.
KENNY PAPER CO.,
711 W. Randolph. Canal 7060.

BENCH type paper drill, with 4 dies, $65; 2 Stokes & Smith 11x17 high speed rotary presses and 2 auto. presses, can be used as 2 color units; a real buy; all 4 presses, $500; Pioneer form router, $25; Hacker, 18x24 in. proof press, $650; No. 5 Nelson die cutter with motor, 12"x24" platen, $425; 17", 20", 24" and 31" cameras; whirlers and printing frames, lenses, screens, lamps. Superior 7802.

44"x64" MIEHLE 2 color offset press; 44"x64" Miehle 1 color offset press; A. C. motor equipt; both presses in A-1 cond.; can be seen in operation producing finest color work.
Also offset proving press and complete plate making equipment offered at less than half the new price.
ADDRESS E P 525, TRIBUNE.

HALL bundling press, 25x25; Vandercook composing room cylinder press; Hacker block leveler, No. 7B; Hacker test press, 62"; Mashek form truck; small punching machine, suitable for small plant. All equip. in exc. cond. All good buys.
ADDRESS E O 387, TRIBUNE.

Printing Machy. for Sale
No. 2 Kelly press; 2 Kluge Feeder Craftsman presses; other equipment.
Address E O 356, Tribune.

MODEL 5 Cleveland folding machine—25x38, with 32 page attachment, continuous feeder; $975. One 19x25 knife folder, hand feed, $100.
ADDRESS C L 455, TRIBUNE.

MUST SACRIFICE—2-10x15 and 1-12x18 Gordons; 34" power cutter; Hamilton type cabinet; stone; etc.; open Sundays, 10-4. 109 E. 51st-st.

CHANDLER & Price press; Gordon 12x18, hand feed, fountain enviberator. 23 E. Jackson-blvd., 10th fl. Har. 4422.

WANT med. size printing plant or partnership, need patent base. Schmidt, 1654 Melrose-st., Wel. 5105.

WANTED—Paper cutter, power or hand, 32" bed capacity or larger. Call MR. CLARK. Che. 3500.

WANTED—Vertical M24 multicolor press with feeder—Will pay cash; state condition. Address E P 347, Tribune.

VALETTE offset plate register and layout table, 48x72; like new; never used. Huron Press, 517 S. Wells-st., 8th flr.

36 IN. power paper cutter; 28 in. perforator; small carton gluer; 10x15. N. S. Miller. WEBSTER 7267.

WANTED—28x41 Thomson cutter creaser; 34 inch Int. gluer; No. 5 comb. Richard rule bender; pony Miehle. Victory 7166.

WANT to buy medium size printing plant, Chicago area. Address E P 371, Tribune.

MUST have large complete print shop near Chicago. Address E O 357, Tribune.

PLANT for sale—Kellys, Giants, Miehles, jobbers, etc. Address F 108, Tribune.

WANTED—Medium size printing plant or gd. prtg. equip. Address E P 535, Tribune.

CLEVELAND B Folder and Cont. Feeder. A. B. C. MACHINERY. 705 S. Wells.

PRINTING PRESS—Complete plant, ready to go. See 124 Willard-ct.

MODEL 8 LINOTYPE COMPLETE.
A1 CONDITION. WEBSTER 7267.

B. KELLYS AND VERTICALS.
Gust C. Holm. 727 S. Dearborn.

—AUTOMOBILES WANTED—

Still Paying
"TOPS"
For Your Car
MAKE
3315 N. CICERO
YOUR
LAST STOP!
CALL
MULBERRY 5800
"Ask for Mr. Price"
We come out. Open eves. and Sun.

You'll be sorry
if
You don't stop at
2644 N. Cicero
for a real cash bid
on your car
'35s to '42s
Berkshire 1260

F-I-T-Z-P-A-T-R-I-C-K
PONTIAC DEALER
HAVE $100,000 CASH
FOR 1936S TO 1942S
ALL MAKES—ALL MODELS
SPECIAL PRICES PAID FOR
PONTIACS-CADILLACS
BUICKS-OLDS-CHEVS.
DRIVE OVER TO
8959 S. ASHLAND
IF YOU CAN'T COME IN, PHONE
BEVERLY 5331
F-I-T-Z-P-A-T-R-I-C-K
OPEN SUNDAYS AND EVES.

GENERAL MOTORS
DEALER
NEEDS 1,000 CARS
All makes from '36 to '42
HIGHEST PRICES
PHONE US
If you can't drive in
We Come Out
ROCKWELL 4060
3152 Ogden at Kedzie
OPEN EVES. TILL 9. ALL DAY SUN.

SELL DIRECT
WORLD'S LARGEST
FORD DEALER
We Need
150 Clean Cars
for Our Other 4 Stores
Bring Title
Get Cash
Crosstown Motor Co.
4656 Washington
Phone Estebrook 2226

PETERSEN
STILL PAYS
Highest Prices
FOR YOUR CAR
ALL MAKES AND MODELS
1935s TO 1942s
BRING CAR, GET CASH.
AUTHORIZED CHEVROLET DEALER.
Petersen Chev. Vic. 6500
2401 S. MICHIGAN-AV.

WE WILL BUY
YOUR CAR
BY TELEPHONE
Will Pay Highest Prices
Any Make or Model
SOUTH SHORE 7240
William Feyerbend Motors
7711 Stony Island-av.

LOGAN SQUARE
NEEDS CARS NOW
HIGHEST PRICES
CALL HUMBOLDT 5428
2429 MILWAUKEE

BIRD-SYKES CO.
ESTABLISHED 41 YEARS
Needs '36-'39-'40-'41-'42s
Call Mr. Sweeney. Cal. 6060
2235 S. MICHIGAN-AV.

PACKARD
PAYS HIGHEST PRICES
FOR LATE MODEL
PACKARDS
24th & Michigan. Cal. 7400

NORTH S. OWNERS!!
Need 3 Carloads Weekly
Must be clean cars for farmers, defense workers, etc. Highest prices.
GREENLEAF 0535

WE PAY
HIGHEST PRICES
FOR YOUR CAR
No reduction for necessary repairs.
661 E. 71ST-STREET TRI. 9177.

HIGHEST PRICES
for any clean car
5324-36 BROADWAY
Longbeach 1155

HIGHEST CASH PRICES
for old junk, wrecked autos or trucks. We come out and pick up promptly.
WARSHAWSKY & CO.
World's Largest Auto-Truck Wreckers.
1900-24 S. STATE. CALUMET 6800.

BEVERLY HILLS
CALLS FOR CLEAN CARS.
GET OUR BID.
HOEFFEL-GOY, INC.
1703 W. 95TH-ST. BEV. 3100.

A Safe Place to Sell
JAMES LEVY BUICK CO.
Ask for Mr. Zender.
2257 S. MICHIGAN. CALUMET 4626.

CASH FOR YOUR CAR.
CALL WENTWORTH 6200.
COOK COUNTY DISTRIBUTORS.
1340 W. 63D-ST.
OPEN EVES. TILL 9. SUN. TILL 7.

1941 DE SOTO—In perfect condition; must have good tires; from orig. owner; will pay cash. Call Oak. 9500, Apt. 101, bet. 6-9 p. m.

CARS FOR DEFENSE WORKERS.
Want 50 cars immediately.
Will pay highest prices in town.
6050 Cottage Grove. Plaza 1228.

FORDS ONLY
TOP $ $ $. KILDARE 2066.

HAVE all cash for '40 and '41 cars—Must have good tires; be in good condition. 4925 MADISON-ST. AUSTIN 4955.

HIGHEST PRICES—CARS '36-'42.
PHONE WHI. 8038 TO SELL.
NEWBERRY MOTORS, 1025 N. CLARK.

C-A-R-S!
Wanted 1932 to 1942; any make, model or condition. Calumet 1232.

WANTED—LATE MODEL.
GENERAL MOTORS CARS FOR CASH.
CALL GODFREY. VICTORY 1269.

NEED GOOD USED CARS.
HAVE SPOT CASH.
HAYMARKET 1074.

WE WILL PAY YOUR PRICE.
3838 N. WESTERN. KEYSTONE 2929.
WE WILL COME OUT.

WOULD like to buy Buicks, Pontiacs, or cars that are nice. Will call at your home. Highest cash. Nevada 5937.

WILL PAY ALL CASH FOR LATE MODELS FROM ORIGINAL OWNERS. MR. MOUSER. VILLAGE 7400.

WANTED—CARS TO JUNK. ALL DAY SUNDAY. KEYSTONE 8455.

WANT good cars from original owners. Irving 7588 after 12 noon.

MUST have late model cars at once. Call for highest prices. Van Buren 8480.

NEED GOOD late model cars; any make. All cash. MANSFIELD 8477.

WANT clean '40, '41 Chevs. or Fords—Price not important. Longbeach 1155.

FINE-THOMAS — Pays highest prices for clean '34s to '42s. Avenue 1904.

WANTED—'41 or '42 cars in good condition; regardless of price. Crawford 6297.

MUST have late model cars—Will pay the price. Hollycourt 0400.

WE COME OUT—PAY TOP CASH.
Any make, year, cond. PLAZA 4757.

FORDS, CHEV., AND PLYMOUTHS.
CASH. LONGBEACH 5875.

HAVE ALL CASH for good used cars—Price no object. ROCKWELL 0575.

CASH for clean coupes or sedans from original owners; '35-'42. Hemlock 6399.

WE PAY TOP PRICES FOR CARS.
3100 Lawrence-av. Keystone 3400.

WTD.—Late model Fords, Chev., Plymths.; highest cash prices. 5140 W. North-av.

WANT '40-'41 Chevs., Pontiacs, and Buicks. Price no object. Longbeach 9172.

THIS little advertiser pays highest cash prices for '36-'42 cars. Lon. 4500.

SELLING YOUR CAR? Will pay highest prices. 3757 N. Ashland. Gra. 5460.

WANT clean '39, '40 or '41 Buicks—Will pay very high prices. Longbeach 9182.

THE best CHEVROLET 4 DOOR SEDAN Will pay top. Saginaw 6771.

FORDS, CHEV., NASH., HUDS.—'35 to '42. L. Dabe, 6827 N. Clark. Rog. Pk. 5443.

—AUTOMOBILES WANTED—

B
R
B R A D Y
D
Y
HEMLOCK 4013
NEEDS YOUR CAR FOR WAR WORKERS.
PAYS BEST PRICES
6323 S. ASHLAND
OPEN EVES. TILL 9—ALL DAY SUN.

McINERNEY
AUTHORIZED CHEVROLET DEALER.
Needs
Used Cars
Spot Cash
Bring Car, Title,
AND TIRE CERTIFICATE
2715 N. Cicero
Spaulding 3400
OPEN EVENINGS AND SUNDAY.

SOUTH SIDERS
CHRYSLER-PLYMOUTH DEALER
Needs 500 Cars
All Makes from '36 to '42
Highest Prices
Phone Us
If You Can't Drive In
We Come Out
HEMLOCK 2600
6201 S. Western-av.
BUD CHAPPELL—New Car Distributor.

WE DON'T TALK
HIGH PRICES
WE PAY
HIGH PRICES
DESCRIBE YOUR CAR
OVER THE PHONE
WE SEND THE CASH
CONVINCE YOURSELF
LAWDER BROS.
6900 VINCENNES-AV.
1 block west of State. [Estab. 1890.]
TRIANGLE 2500

SOUTH SIDERS
We Need Your Car
'36, '37, '38, '39, '40, '41, '42
CALL REGENT 0616
OR DRIVE IT TO
7625 Stony Island-av.
AND LEAVE IT FOR CASH
RONNIE
MOTOR SALES

Amiel Leo Feyerabend
Owner and Operator of
ESQUIRE MOTORS
Will Pay Top Dollar
for Your Car
ANY MAKE OR MODEL
DON'T FAIL TO CALL
FAIRFAX 2100
OR DRIVE TO
7140 STONY ISLAND-AV.

TAUBER
Wants
Your Car
Our Price Will
Prove That!
6035 Broadway
(25 Years on Broadway)
Longbeach 6860
OPEN EVENINGS TILL 10 P.M.

IF
YOUR CAR HAS LESS THAN
25,000 MILES
WE WANT IT
We will pay premium prices for cars with under 25,000 miles. Our Chicago, Chgo. 3835 S. Michigan, Victory 1003. Hammond, Ind., 5519 Hohman. Har. 7620.
American Auto Sales Corp.

Cars
Will Your Give You Most for the
KROLL
7130 S. Halsted Rad. 4700

P. L. JOHNSTON
WANTS 100 CARS.
PAYS TOP PRICES
SHELL STATION
3757 N. Ashland. Gra. 5460

Call Radcliffe 3460
Any Make—'32s to '42s
BILL RICHARDSON or RAY CUMMINGS
7416 S. HALSTED

PAYS TOP PRICES
ASK FOR
Mr. Wix
PROSPECT 9500.
BRAUD, 6647 S. WESTERN

PACKARD
PAYS HIGHEST PRICES
FOR LATE MODEL
PACKARDS.
1735 E. RAILROAD, EVANSTON.
GRE. 7100 OR HOL. 2120.

LYONS & EGAN
NEEDS 50 CARS
6401 N. Western. Shel. 6100

WANT Packard sedan—8 or 12, 1937-1939. Will consider Cadillac. Immediate cash deal for good car at right price. Call Fra. 3411, Mon., or write 3rd apt. 452 Oakdale-av.

WANTED—'41 Fords, Plyms. or Chevs.; must be clean, with good tires. Wright Motors, 1822 Ridge-av., Evanston. Lincoln dealer.

PONTIACS WANTED
BITTERSWEET 7120

WANT CHEVS., PONTIACS
958 Diversey. Buck. 1333

HARBOR MOTOR CO.
TOP $ FOR CLEAN '38-'41 MODELS.
Open Eves. 7733 Cottage Gr. Rad. 6400.

WANTED—Clean 5 pass. cars from owners; '38-'41 models; have all cash. Mr. Johnson, Lon. 1300, or Hol. 0925, evenings.

HIGHEST Cash Price for Any General Motors Products from '36 to '42.
2317 S. MICHIGAN. VICTORY 4141.

WANTED—LATE MODEL
GENERAL MOTORS CARS FOR CASH.
CALL GODFREY. VICTORY 1269.

WOULD like to buy late model cars—Prefer 1936 to 1942; CASH. Art Engers, 6115 N. Clark-street, Sheldrake 0431.

WE WANT YOUR CAR!
IRVING PARK PONTIAC.
5010 IRVING PARK. PENS. 3436.

INTERESTED in buying late model General Motors cars. Must be in good condition. Mr. York, Midway 6400.

NEED 15 well kept cars to fill special orders—Will pay any price. We come out. BITTERSWEET 8792.

SEE OTHERS FIRST, THEN SEE US. Highest cash prices for your car. Ready cash. 7717 S. Halsted. Rad. 5858.

WANT to sell your car for cash?
C. Zepp, 2950 Lawrence. Jun. 8310.

HIGHEST cash prices paid for wrecked, junked cars and trucks. Armitage 3500.

5 PASS. club cpe. or sedan with low mileage—Must be clean; cash. Sou. 6109.

WANT—'41 car; gd. tires; will pay top price. After 2 p. m. Fair. 6061.

BUICKS, PONTIACS OR OLDSMOBILES
CASH LONGBEACH 8986.

HAVE cash for nice cars; price no object. Republic 7881.

CAR fit to make trip to Calif. needed in a hurry. Mrs. Neil, Ravenswood 5788.

MUST have '36 to '41 Fords, Chevs., or Plyms.—Will pay your price. Lon. 9182.

LOOKING for good looking used cars—Good tires; all cash. Village 7980.

MUST have '41 or '42 Chevs. at once. Pay your price. Longbeach 4716.

WANTED—From priv. party; clean, late model cars. All cash. Call Lak. 6092

WANT GOOD USED CAR—ANY MAKE. CALL BUCKINGHAM 3164.

WANTED—1941 Packard Clippers from original owners. Edgewater 0192.

SPOT cash for good used cars '39 to '42. GEORGE H. CASSIDY, REGENT 5877.

HAVE all cash for late model cars. Juniper 1530.

NO overhead—Buying from my home. '35s to '41, any make. Bri. 6949, 6-9 p. m.

ARMY officer recently disch.—Needs gd. car. Must go So. for health. Cash. Bel. 6310.

WANT 4 cyl. cars, any cond.; prefer ones with good tires. Cicero 7692.

WE have the best outlets for used cars in any condition. Crawford 3664.

WILL pay all cash for clean cars. Phone Village 2239.

—AUTOMOBILES WANTED—

MR. HENSEN . . .
SAYS:
"Don't Give Your Car Away"
SEE ME LAST!
Mr. Hensen means it when he says: "I will pay you more for your car than anyone." Be convinced. Call him today.
NATIONAL 0800
2550 N. CICERO

M-U-R-P-H-Y
"The Smiling Irishman"
OFFERS YOU:
1. Our top prices first
2. No bickering
3. Courteous treatment
4. Fair dealing
You See We Are Direct Factory New Car Dodge Dealers and Are Interested in Maintaining Our Stock. Call Murphy.
BERKSHIRE 6800
2650 N. CICERO
ESTAB. A QUARTER OF A CENTURY.

STUDEBAKER
Pays Top Prices
Reallocation Plan
Sell Your Car to Us
and It Will Be Sold to
Chicago War Workers
Help Chicago Workers
Go Over the Top
STUDEBAKER
SALES CO. OF CHICAGO
26th-st. and S. Michigan-av.
CALUMET 6480

North Side Packard
PAYS HIGHEST PRICES
FOR WELL KEPT CARS.
1809 Devon Bri. 3100

—BUILDING MATERIALS—

SACRIFICING
1,000,000 FT. OF LUMBER.
From Chrysler Plant.
Stored at 83d and Sacramento.
Also
LUMBER AND SUPPLIES
AT ST. LUKE'S HOSPITAL ANNEX.
1435 S. MICHIGAN-AV.
AND 2027 S. PRAIRIE-AV.
Salesmen on premises every day at all locations.
Speedway Wrecking Co.
2811 S. WABASH-AV. CALUMET 5194.

Portable Building Sections
Sidewalls 4' wide 8' high, including door and window sections; floor and roof sections. Can be assembled for chicken houses, barns, garages, summer cottages, homes, and factory buildings. No carpenter necessary to assemble.
GO TO 3200 BLK. ON SO. BELL-AV. WALK 1 BLK. NO. THRU PRAIRIE. [BELL-AV. IS 2234 WEST.]
Salesmen on premises every day.
CLOSED ALL DAY SUNDAY.
Progress Wrecking Co.
PHONE EVES. INDEPENDENCE 6521.

LORD & BUSHNELL CO.
Nonpriority. F. O. B. yard. Since 1856.
USG Sheetrock, ¼"—48"xSTD...2¾c S. F.
USG Sheetrock, ⅜"—48"xSTD...3¾c S. F.
Plaster Rock Lath, ⅜"—16"x48"...2c S. F.
Cem. As. Bldg. Bd., ⅛"—48"x96"...7c S. F.
Gypsum Fl. Bds., ½"—24x96"...7¾c S. F.
Bev. Sid., ⅜x10" Cl. Rdwd. V.G....10c B. F.
Priority required for the following:
Fir timber, all sizes; Fir Plywood.
LORD & BUSHNELL CO.
2424 S. Laflin-st. 3501 Touhy-av.
CANAL 0307. ROG. PK. 0980.

500 HOMES—8x41 ft., perm., heavily built, substantially insulated, in shell form, to withstand both cold and heat. Free plans and specifications, showing how easily convertible into liv. rm., bedrm., kitchenette, and bathrm. and porch. Remarkable value, placed on your foundation and lot anywhere radius 50 miles Chicago. $325. Phone Webster 4422.

KITCHEN CABINETS.
Your Spring ensemble should be ordered now. Yours may be a kitchen we can handle without priority. A few 24"x24"x13" wall cabinets for immediate delivery. Call for appointment.
KITCHEN-MAID CABINETS.
150 E. SUPERIOR. DELAWARE 2870.

S. H. Starr—Repair—Remodel
Carpentry—Siding—Windows—Porches. Large apts. cut into small. Basement, Attic apts. Priorities—Financing. Best quality work. Lowest prices. S. H. Starr, Builder — 7221 S. Jeffery. Fairfax 5827 — or — Boulevard 2249.

FOR bargains in lumber and building materials, see our ad in display section of today's paper.
KING MIDAS LUMBER CO.
2221 S. Ashland-av. Haymarket 2031.
Open all day Sunday to 6 p. m.

ATTENTION CONTRACTORS.
ROCK WOOL BLOWN IN.
We are in a position to handle your Rock Wool business. We have the most modern machines, equipment, and skilled workers. Commodore 1754.

CARPENTRY — Porches, windows, stores converted to apts.; insulation and siding. FHA terms; bonded and insured. Bond Construction Co., 3256 W. North-av. Albany 9765 or Maywood 1256.

NEW and used furnaces, blowers, cleaning, and repairs for all makes of furnaces. 6610 or Aus. 6552.

5 PCS.—6x12x47 ft.; also church benches. Star Wrecking and Lumber Co., 2334 S. State. Cal. 2976.

USED Eddy stoker—$100 for quick sale. "L" radio. 520 W. 69th-st. Abe. 8148.

—Heating, Plumbing Equipment—
SERVICE—INSTALL—ENGINEER.
WE SERVICE
ALL MAKES STOKERS
24 hour service. Work guaranteed. USERS OF 40 T. OF COAL PER YEAR [or more] may buy nationally known stokers. We obtain priority for you.
AVONDALE STOKER SALES & SERV.
2888 MILWAUKEE-AV.
SPAULDING 0700

WRECKING—915 CHURCH-ST.
EVANSTON.
50 pcs. 4x12, 24 ft.; 75 pcs. 6x8, 9 ft.
150,000 USED BRICK.
Beaded ceiling and partition lumber, steel doors. All sizes pipe; 1" sheeting.
SALESMEN ON PREMISES.
LOEB WRECKING & LUMBER CO.,
4217 S. Lawrence [8200 W.], Lyons, Ill.
Ph. Lyons 6895 days; Nev. 2445 night.

NO PRIORITY REQUIRED.
300 lb. per hr. Iron Fireman Stoker.
Bungalow size—Used Fire Tender Stoker.
2 flat size—Used Pocahontas Stoker.
LARGE SIZES ON PRIORITY.
Available immediately. On display at 1138 W. 79TH-ST. VINCENNES 6800.

GOOD news which you've been waiting for. COMBUSTIONEER STOKERS now available, 3 1 and 2 flat Stokafired stokers. Argo-Summit Supply Co., 7442 Archer. Ph. Summit 230. Op. Sunday until 1 p. m.

SEVERAL guaranteed used hot water heating plants complete with boiler, radiators, pipe and fittings; will install and give time payments; no priority necessary. Address Y 576, Tribune.

FREE wood for kindling—Truck loads or small lots; all you want free for the hauling; woodworking only. Rear of 4825 Lawrence-avenue.

WINKLER AND FREEMAN
OTHER MAKES. All sizes available. TERMS. 7721 S. HALSTED. RAD. 8200.

FURNACES—22", 24", 27", and one 30" to eligible buyers. Lakeside Furnace. 23 E. 115th-st. Commodore 3390.

STOKER—Iron Fireman; 800 lb. capacity per hour; in original crates. 1731 W. Hubbard-street. James Carter.

75 LB. used Iron Fireman—$195. 75 lb. Freeman; new Fairbanks-Morse stokers, all sizes. 2052 W. Jackson. Monroe 6291.

QUICK SALE—USED STOKERS, WITH CONTROLS. ALL SIZES, 30 LBS. TO 400 LBS. PER HR. DELAWARE 5510.

STOKER — Medium sized, with controls. Brunswick 1185.

LINK Belt stokers—For 40 tons up. Factory installation. E-Z terms. Cap. 2400.

WINKLER & STOKOL stokers available. Borge, Inc., 6359 S. Ashland. Rep. 9700. For further info. Call Monroe 4842.

STEAM boiler—3,000 sq. ft. radiation cap. For further info. Call Monroe 4842.

150,000 GOOD USED BRICK.
915 CHURCH-ST., EVANSTON.

LARGE 2 burner oil heater—Like new; $100. Mul. 8205.

FOR SALE cheap—Skinner Bros. unit heater; 35,000 sq. ft. radiation. Key. 5801.

2 OIL stoves, 6 dressers, child's 6 yr. crib, bike, el. hd. clnr., 9x12 rug. 3534W 16th.

—PARCEL POST AND EXPRESS—

EGGS—Clean, freshest, most delicious. Write your best offer per dozen. Brook Poultry Farm, Hilbert, Wisconsin.

STRICTLY FRESH LARGE EGGS—Write HARTFORD CREAMERY, Hartford, Mich.

Positive!
Women have positive opinions as you will discover when you read the answers they give Freida Zylstra, on the streets of Chicago. Reading the answers to these questions is entertaining. Read "The Inquiring Camera Girl," every week-day in the Tribune.

AUTOMOBILES FOR SALE

Don't You Believe It? We're Sellin' 'Em . . . and Cheap, Too!
SAVE $100 TO $1,000
BECAUSE: [1] We're out of the high rent district.
BECAUSE: [2] We don't need fancy trimmins or high pressure salesmen.
BECAUSE: [3] You don't pay for marble floors, silk curtains.

—CADILLACS—
1942 62 4 DOOR SEDAN.
1942 61 HYDRAMATIC 4 DR. SEDAN.
1942 61 DE LUXE SEDANETTE.
1941 61 DE LUXE SEDANETTE.
1941 61 FOUR DOOR SEDAN.
1941 4 DOOR SEDAN $1,995

—BUICKS—
1942 CONVERTIBLE COUPE.....$1,695
1942 SUPER 4 DOOR SEDAN.
1942 ROADMASTER 4 DOOR SEDAN.
1942 SUPER SEDANETTE......$1,495
1942 SPECIAL SEDANETTES.
1941 SUPER CONVERTIBLE COUPE.
1941 SUPER 4 DOOR SEDAN.
1941 SPECIAL CONVERTIBLE COUPE.
1941 SPECIAL SEDANETTE.
1940 SPECIAL CONVERTIBLE COUPE.
1939 SPECIAL 4 DOOR SEDAN ...$595
1939 SPECIAL CONVERTIBLE COUPE.
1937 4 DOOR DE LUXE SEDAN..$275

—CHEVROLETS—
1942 FLEETMASTER SEDAN.
1942 SPECIAL DE LUXE CLUB COUPE.
1942 4 DOOR TOWN SEDAN.
1941 SPEC. FLEETLINE 4 DR. SEDAN.
1941 SPEC. DE L. CONVERTIBLE CPE.
1941 SPECIAL DE LUXE 2 DOOR.
1940 SPECIAL DE LUXE 4 DOOR.
1940 2 DOOR DE LUXE SEDAN.
1939 DE LUXE 4 DOOR SEDAN..$495
1939 MASTER DE LUXE COUPE.
1938 MASTER DE L. 2 DR. SED.$345
1938 COUPE DE LUXE $325
1937 MASTER DE L. 4 DR. SED...$265
1936 4 DOOR SEDAN $145

394 OTHER BARGAINS
ONLY 1942s NEED OPA.
1942 PACKARD CLIP SEDAN....$1,295

'42 Ford sed....???	'42 Willys sed.....???
'42 Pont. sed....???	'42 Olds. sed......???
'42 Dodge sed....???	'42 Chrysler sed...???
'42 Merc. sed....???	'42 Plym. sed...$995
'41 Ford sed...$895	'41 Willys sed...$775
'41 Dodge sed.$795	'39 Pack. sed....$495
'41 Plym. sed.$895	'38 Ford sed.....$345
'40 Willys sed.$575	'37 Plym. sed....$195
'40 Ford sed...$595	'37 Dodge sed....$175
'39 Plym. sed.$495	'37 Ford sed.....$195

'39 Dodge cpe.$495 Ford Model A....???
STATION WAGON—1940 CHEVROLET.
STATION WAGON—1940 PLYMOUTH.

CONVERTIBLES
1942 CHRYSLER WINDSOR ....???
1942 CHRYSLER N. YKR. HIGHLANDER.
1940 PACKARD CONV. COUPE.....$895
1940 MERCURY CONV. CPE......$895

1942 Chrysler..???	1941 Pontiac ....???
1942 Ford .....???	1940 Buick ......???
1942 Buick .....???	1940 Packard ....???
1942 Plym.......???	1940 Ford ....???
1942 Mercury ..???	1940 Nash ....???
1941 Buick .....???	1940 Plymouth ...???
1941 Ford ......???	1940 Pontiac ....???
1941 Mercury ..???	1939 Mercury ....???
1941 Nash ......???	1939 Buick ......???
1941 Olds ......???	1939 Plymouth ...???
1941 Chev. .....???	1939 Ford ....???
1941 Plym. .....???	1938 Ford ....???

CITY
1718 SOUTH STATE
Every day until 8 p. m. All day Sunday.

Cadillac Motor Car Div.
HAS A GOOD SELECTION OF 1941 CADILLACS
1941 Cadillac Model 75; 7 pass. Imperial.
1941 Cadillac Model 60; Special Sedan.
1941 Cadillac Model 62 Sedan.
1941 Cadillac Model 61; 5 pass. Coupe.
1940 La Salle Model 52 Sedan.
1940 La Salle Model 50 Sedan.
All cars equipped with good tires, radio, heaters. Reconditioned and guaranteed.
Cadillac Motor Car Div.
2301 S. Michigan Cal. 4141
CLOSED SUNDAY.

ATTENTION O. P. A. HOLDERS AND DEALERS ! ! NEW 1942 HUDSONS. ALL MODELS—MUST BE SOLD. CHATHAM MOTORS, 8019 COTTAGE GROVE. Open Sun. and eves. Radcliffe 4640.

AUBURN—1932 4 door sedan; tires very good; radio and heater. Reg. 7436.

BUICK—'38 SPEC. FORDOR. '40 BUICK LIMITED FORDOR. '41 BUICK SUPER FORDOR. SOME HAVE RADIO & HEATERS. WHOLESALE OR RETAIL.
STALLWORTH MOTORS
7400 STONY ISLAND. H. P. 2500.

BUICK—'41 8 PASS. DE LUXE SEDAN. HARDLY DRIVEN. ALMOST NEW. SACRIFICE. ALSO '41 SUPER 5 PASS. COUPE AND '41 SPECIAL SEDANETTE, LOW AS $1,285. FELZ, 23 YRS. AT 1132 DIVERSEY. Heated showroom open eves. and Sun.

BUICK—Late 1941 Century. Two-tone grey 4 door sedan; 5 white side wall tires; lady driven; low mileage; new front seat covers; mechanically perfect; upholstery like new; $1,550. Can inspect. Address X 316, Tribune.

Buick '41 Super, $1,395
4 DOOR: RADIO, HEATER, WHITE W.
2235 S. MICHIGAN-AV.

BUICK '38 SEDAN
RADIO, HEATER; BIG SAVINGS. CURTIS. 7406 S. HALSTED.
OPEN ALL DAY SUNDAY

Buick—'41 Sedanette, $1,150
Will sac. '41 5 pass. sednt. Spec. Rad., htr.; dark green finish. Full price today $1,150. 6144 S. Kedzie. Grovehill 0180.

Buick—'41 Super Convert.
club cpe.; radio, htr.; exc. w. w. tires; carefully driven; new top. Bargains. 3520 Archer. Authorized dealer.

BUICK—'41, 4 dr. Cent. sed.; rad.; htr.; seat cov.; w. w. tires; exc. cond.; very low mi.; orig. owner. 1316 W. Cullerton, Sun., 1-3.

BUICK—Late '40; 4 dr.; pleasure only; like new; all eqpt.; tuned, svcd. winter; exc. U. S. Royal; Prestone—40. Capitol 6371, 1 to 5 Sunday.

BUICK—'38; 90 7 pass. sed.; radio, heater. Also CHEV., '36 master town sed.; rad., htr. Both for $550. 2304 S. Laramie-av., Cicero. Phone 6854.

BUICK—'36 4 dr. sed.; special Mod. 41; private party; best offer; see at Texaco Sta., cor Washington-blvd.-Ogden-av.

BUICK—1941 special sedan. Torpedo body, low mileage, tires like new; all access.; priv. party. $1,345. Sun. 4476.

BUICK—1940 SUPER 4 DOOR sedan. White wall tires. Wonderful condition. 1441 E. 75th-st.

BUICK—1936 Spec. coupe; A-1 cond.; good tires. Priv. party. $350. 1412 Chase. Bri. 8908. Call Sunday only.

BUICK—1940 4 dr. sedan, $945. Also '41 and '42 seds. Moss, 6727 S. Western. Heated showroom. Open Sunday.

BUICK—1937, 4 dr. special sedan. Radio, htr., seat covers, good tires. Must be seen. $395. 4240 ROOSEVELT.

BUICK—1939.....SPECIAL "40"......$650
5 pass.; 5 like new tires; radio, heater. BRADY, 6323 S. ASHLAND.

BUICK—1940 2 dr. sed.; rad., htr., gd. cond. May, 501 E. 69th-st. Vincennes 2161.

BUICK—'39 sed.; perf. cond.; low mi.; gd. tires; $750. Sat. aft. and eves., Fai. 3798.

BUICK—'39 sedan special. Radio, htr., 5 excel. tires. Low mil. 3757 N. Ashland.

BUICK—'40 4 door sedan; good condition; can be seen at 15 E. Pearson-st.

BUICK—'41 special sedan............$1,295
Radio, htr. Must sell. 2491 Milwaukee.

BUICK—'40 SUP. SED.; EXCEL. car. $1,050. Grace. 2810, McCue.

BUICK—'38, 4 dr. spec. sed. Rad., htr., seat covers, beau. car. Van Buren 8480.

BUICK—'41 2 door sedanette; storage 2 yrs.; $1,450. Kelley, Sun. 7842.

BUICK—'37 spec. 4 dr. sedan; rad., htr.; good cond.; reas. Hem. 2624 or Rep. 7131.

BUICK—1935 4 dr. conv.; perf. run. order. 5 gd. tires. $265. Private. Buck. 6168.

BUICK—'41 super conv. club coupe; fully equip.; sacr. 301 Madison, Oak Park.

BUICK—'37, 4 dr. sed.; pri. owner; like new tires. Call after 1. Hol. 1817.

BUICK—'39 spec. 4 dr. sed.; rad., htr. Best offer takes. 763 Dekoven-st. Hay. 2838.

BUICK—'37 trunk sed.; rad., htr.; real gd. tires; full price $295. 6323 S. Ashland.

BUICK—'41 sup. 4 dr.; tires like new, rad., htr.; 1 owner. 7127 S. Talman. Pro.2133.

BUICK—1940 torpedo sedan, 2 tone green, rad., htr., orig. w. w. tires. 1384 W. Lake.

BUICK—'39 opera coupe; 100% mech. A bargain at $550. 3030 N. Clark.

BUICK—'40 super d. l. sed.; like new; rad., htr.; real barg. 3940 Grand-av.

BUICK—'39 Spec. 4 dr. sedan. Radio, htr., tires like new. Grovehill 1222.

BUICK—'41-61, 4 dr. sedan; fine condition. 1441 E. 75th-st.

BUICK—1940 Roadmaster coupe; exc. condition. Superior 8484.

15—C-A-D-I-L-L-A-C-S—15.
1941—"75" SEDAN, 7 PASS.
1941—"62" SEDANS, 5 PASS.
1941—"61" SEDANETTES.
1941—"61" SEDAN, 5 PASS.
1940—"75" SEDAN, 7 PASS.
8959 S. ASHLAND. ALWAYS OPEN.

CADILLAC—1939 convertible coupe; model 61; radio, htr., double Eagle w. w. tires; beautiful black side mounts; will trade or sac. Lee, 8019 Cottage Grove-av.

CADIL.—1941 62 sed., 5 exc. tires; low mi. Cadil.—'41 sedanette, 2 tone; 5 ex. w.w.t. Cadil.—'41 sed.; hydra.; 5 exc. w.w. tires. Shell Sta., 3757 N. Ashland. Gra. 5460.

CADILLLAC—1941, 5-pass. coupe; black with 5 U. S. Royal w. w. tires. Rad., htr., seat covers; looks like new; low mileage. One owner. Lake Forest 1618.

CADILLAC—'41 sedan; by private party; excellent condition; practically new white wall tires. Ardmore 9845.

CADILLAC—'42 61 4 dr. sedan; very clean; OPA. Moss, 6727 S. Western. Heated showroom. Open Sunday.

CADILLAC—1941 4 dr. sedan; model 62; low mi.; one owner car; fully equip.; very reas. for immed. sale. 1647 S. Pulaski.

CADILLAC—'41 convertible coupe; white wall tires, radio, heater. 2810 Madison. KEDZIE 3211.

CADILLAC—'41 sedanette; rad., htr.; like new w. w. tires, very low mileage; barg. H. D. MAGGIO NASH, 1637 N. Cicero.

CADILLAC—1941 sedanette; radio, htr., w. walls, seat covers; very low mil. Phone Est. 2226 or Village 2239.

CADILLAC—1939 Mod. 60 blk. 4 dr. sed.; rad., htr., recaps, w. w.s. Lake. 7241.

AUTOMOBILES FOR SALE

BIGGEST SALE IN TOWN
125—Choose from—125
Every car equipped with a new battery and completely winterized. Most have radios and heaters. 30 day written guarantee.
"Come See Chicago's Best"
'42s, O. P. A.
5718 BROADWAY
Chev cl. cpe.; r., h.....$1,175
Stude. Champ. cl. cp.$1,145
MANY MORE '42S
'41 SPECIALS
Ford sed. de l.; r., h.....$895
Pont. sednt.; low mil.. ??
Chrys. Winds. 4 dr....$1,095
De Soto de l. 4 dr........ ??
Buick 4 dr. spec.......... ??
Chev. club coupe.........$995
Pontiac 4 dr. torp........ ??
Mercury cl. cpe.........$1,095
Ford tudor; r., h..........$975
Nash 2 dr. Ambas. 6.... ??
Buick sedanette..........$1,175
Olds cl. cpe., 6 cyl........ ??
HERE'S A MONEY SAVER
'41 Pont. 6 sed.; r., h... ??
CONVERTIBLES
'42 Pont.; ag. red, beau. ??
'41 Chev.; rad., htr....... ??
'41 Ford; newest in town.
'41 Pont. 6; ex. tires..... ??
'40 Chev.; rad., htr....... ??
TODAY'S SPECIAL
'41 Plymouth Sta. Wagon
1940 MODELS
Pontiac torp. sed......... ??
Chrys. New York sed..$995
Olds cust. cruiser 98.... ??
Chev. club cpe.; r., h.... ??
Buick sup. 4 d. sed....$1,175
MANY OTHERS
CHICAGO AUTO MART
5718 BROADWAY
Open Sun., Eves. Til 9:30

CHEVROLETS
1942 CHEV. FLEETLINE SED. 4 DR. ALMOST NEW. EQUIPPED WITH 5 EXCEL. ORIGINAL W. W. TIRES. RAD., HEATER, GUARDS, ETC. TERMS. TRADE. OPA. $1,265.
3-1941 CHEV. SPEC. DE L. 4 DR. SEDANS, EACH WITH 5 EXCEL. TIRES. RADIO, HEATER, ETC.
2 1941 CHEV. 2 DR. TOWN SEDANS. RADIO, HEATER, EXC. TIRES.
1941 FORD 4 DR. SED. PERFECT.
1940 CHEV. 4 DR. SED. A BEAUTY.
1939 CHEV. 4 DR. SEDAN.
1939 PLYMOUTH COUPE.
1937 PLYMOUTH SEDAN.
1938 STUDEBAKER SEDAN.
EVERY ONE GUARANTEED.
LEWIS AUTO SALES
CHEV. DEALER FOR 25 YEARS.
3400 OGDEN. Crawford 4205.
Open to 6:30; closed Sundays.

STUDEBAKER BARGAINS
'42 PLYMOUTH SEDAN, OPA $595.

'41 De Soto sedan.	'41 Chrys. 7 p. sed.
'41 Buick 7 p. sed.	'41 Plym. sedan.
'37 Buick sed. $295	'36 Buick sed...$245
'38 Hudson sd.$295	'41 Chev. sedan.
'37 Stude. 6 sed.	Model A Ford sed.
'40 Plymouth sed.	'39 Buick sedan.
'40 Chev. sedan.	'40 La Salle sedan.
'38 Ford sedan.	'40 Buick sedan.
'40 Ford sedan.	'40 Pontiac sedan.

Studebaker, 26th-Michigan

Cadillac '41 Convertible
Here without a doubt is the newest convertible in America, equipt. with hydramatic drive, radio, heater, U. S. Royal master white wall tires that show no wear. Just released from storage.
UNIVERSAL MOTORS
2525 S. Michigan. Closed Sunday.

CADILLAC—1940, two 60 special, 4 door sedans. Just like new. Most beautiful cars you ever looked at. Tires like new. White wall, one with side mounts, beautiful black. Grove Auto Sales, 4751 Cottage Grove.

CADILLAC—'41 sedanette 2 tone. Kenwood 2300.

'35 Chevs.-Pont.-Olds, $195
Transportation at a price you can't afford to pass; first come! first served.
UNIVERSAL MOTORS
2525 S. Michigan. Closed Sunday.

CHEVROLET '41 SEDAN
DE LUXE EQUIPPED. BARGAIN. CURTIS 7406 S. HALSTED.
OPEN ALL DAY SUNDAY

CHEV.—'41 Master sedan; under seat htr., Philco radio, seat covers; finest mech. condition, oversize tires. Private. Call Olsen. Abe. 7601.

CHEVROLET—'40 club coupe; excellent mechanical cond., radio, heater; priced low; 35 others at bargain prices. CLARK-MAPLE CHEV., 1038 N. Clark.

CHEV. '40 BUS. COUPE
For sale cheap; radio, heater, excellent tires, low mil. Fully eqpt. Drafted. Can be seen Sunday. 1524 S. Kedzie.

CHEV.—1942 4 dr. Master de l. sd., $1,195. O. P. A. Also '41 special de luxe club coupe; radio, htr...................$1,095 May, 501 E. 69th-st. Vincennes 2161.

CHEVROLET—1940
2 dr. de luxe sedan; best cond.; 5 good tires, htr., defrost. Cash only. Pla. 0218.

CHEV.—'37 de lux. sedan. Needs fender work; 5 gd tires; $225. '35 Chev. low stke.; 1½ dls.; $135. Drfd. 2819 Warren-bl.

CHEVROLET—1940 sed. 4 d.; fully equipped, radio, heater, good tires. Very reas. for immediate sale. 1647 S. Pulaski-rd.

CHEVROLET—'39 2 dr. mstr. de l. sed.; rad., ht., defr., 5 good tires. Cash. $650. Belmont 9410.

CHEVROLET—1939 5 pass. sed. Also '40, '41, and '42 seds. Moss, 6727 S. Western. Heated showroom. Open Sunday.

CHEVROLET—1941, 4 door sedan; Dodge, 1939, 4 dr. sedan; Olds, 1939, 4 dr. sedan. Gd. tires, paint, 9428-30 S. Western.

CHEV.—1938 Master de luxe 4 door sedan; heater; excl. w. w. tires; very clean car; must see to appreciate. 5330 Irving Pk.

CHEVROLET—1940 special de luxe 2 door sedan; excellent condition. 1736 W. Byron, 1st floor. See daily, 9:30 to 2:30.

CHEV.—'37 sed.; 4 like new trs.; gd. cond.; best offer. 3608 N. Bosworth. Bit. 2633.

CHEVROLET—'41 4 dr. sed.; special de l. 5 exc. tires; low mil. 3757 N. Ashland.

CHEV.—'41 master de l.; like new.....$995 Rad., htr. Must sell. 2491 Milwaukee.

CHEV.—'40 spec. d. l. sed.; like new; rad., htr.; real barg. 3940 Grand-av.

CHEV.—'41 town sedan; 5 gd. pre-war tires. Fully equip.; sac., $495. 6327 S. Ashland.

CHEVROLET—1940 STATION WAGON. 8959 S. ASHLAND. ALWAYS OPEN.

CHEV.—'39 coupe; rad., htr.; w. w. tires; perfect cond.; sacr. 1621 N. Cicero-av.

CHEV.—'41 4 d. de luxe sed.; w. w. tires, many extras; Pri. pty. 105 S.Washtenaw.

CHEVROLET—'36 sed.; good tires; perf. cond.; $195. 2130 Clybourn. Div. 7021.

CHEV.—'41, 2 dr. sed.; 5 gd. tires; heater; going in service. South Shore 7121.

CHEV.—'32 coach; good tires; rebit. mtr. '34 Chev. mast. sed., $135. 5111 Ogden.

CHEVROLET—'35, MASTER SEDAN; $70; PRIVATE PARTY. MULBERRY 2751.

CHEVROLET—1940 coupe. Must sell. Shell Gas Station. Dearborn 4373.

CHEVROLET—1941 COUPE. 5 PASS. 8959 S. ASHLAND. ALWAYS OPEN.

CHEVROLET—'41 convertible coupe. $1,195; radio, heater. Sun. 7842.

CHEVROLET—'34 4 dr. sed.; beau. cond.; sacr. 9321 Cottage Grove. Rad. 0212.

CHEVROLET—'37 4 dr. trunk sed. 9940 Hoxie-av., 1 blk. west Torrence.

CHEVROLET—'37 master de l. 4 dr. sed.; gd. con.; ful. eqp.; priv. 4050 W. 58th-st.

CHEV.—'41 2 dr. de l. spec. sedan; clean; extras; orig. own. Louis, 1011 Larrabee.

CHRYSLER—'41S; CLOSING OUT. N. Y. convertible coupe. 5 pass. coupe and 3 sedans, 6 and 8. All like brand new. One sedan is equip. with a $475 air conditioning unit that will keep the car at any desired temperature on the hottest day. F-E-L-Z, 23 YRS. AT 1132 DIVERSEY.

1940 CHRYSLER
Convertible coupe in excellent cond. Good tires; radio and heater.
STUDEBAKER
1836 RIDGE-AV. EVANSTON.

CHRYS.—'41 New Yorker. Beau. maroon, 4 door sedan. Dubonnet uphol. Seat covers. Low mil.; 5 gd. tires. De luxe radio. Overdrive, fluid drive. Dual heater. Car must be seen to be appreciated. Good cond. 1439 North Shore-av. Hol. 4377.

CHRYSLER—Late '40 Windsor 4 dr. sedan; low mile.; htr., overdrive; w. w. tires; $1,000. 823 Junior-terrace.

CHRYSLER—'37 5 pass. coupe; Royal 6. Good cond.; rumble seat; all equipped. Good tires. $295. 1647 S. Pulaski-road.

CHRYSLER—'41 Windsor club cpe.; w. w.'s, rad., htr.; low mi. 7248 S. Talman. 2d rear.

CHRYSLER—'41 Windsor 6, 4 dr. sedan; htr., rad., w. w.'s; $1,265. Dealer, 1252 S. Kolin.

CHRYSLER—1940 4 dr. sed.; rad., htr.; like new tires; barg. 1621 N. Cicero-av.

CHRYS.—'36 4 dr. sed.; rad., htr.; gd. tires; drafted; $100 for quick sale. Pen. 4104.

CHRYSLER—'42 Windsor sed. Dual uphol., car almost new. OPA. Barg. Ken. 2300.

CHRYSLER—'41 sedan New Yorker. Beautiful car. Fine condition. Longbeach 7965.

CHRYS.—'40 maroon 4 dr. sed.; fully eqp.; low mil.; priv. own.; like new. Tri. 2686.

CHRYSLER—'35 2 dr. sed.; radio, htr.; good tires. $125. 6229 Northwest Hgwy.

CHRYSLER—'37 Royal de luxe coupe; overdrive; radio and heater. Dor. 7386.

AUTOMOBILES FOR SALE

GENERAL MOTORS
DEALER NOW OFFERS THESE
Beautiful 1941 Cars
AT WHOLESALE PRICES
'41 Ford de luxe 4 dr. Like new....$895
'41 Dodge, Fluid drive sed. Rad., htr.$995
'41 Plym. Sp. de l. club cpe., rd., ht.$965
'41 Nash "6" 4 dr. trg. sed. Rd., ht. $995
'41 Pont. Tor. sed. Air cond. L. M.$1,045
'41 Buick 4 dr. Rad., htr. A beaut..Barg.
'41 Olds 78 hydro. sedanette. L. M..Barg.
'41 Chev. Spec. de l club cpe. R., ht. Barg.
'41 Pont. Cust. "8" 4 dr. sed. R., ht. Barg.
'41 Pont. Cust. "8" d dr. sed. R., ht.Barg.
'41 Pont. sedan'te. Rd., htr. Lk. new.Barg.
'41 Plym. conv. cpe., r. h. Auto top..Barg.
Beautiful 1940 Cars
'40 Lincoln Zephr. Cust. 4 dr. R. H. .Barg.
'40 Plym de l. sed. Rd., htr. Low mi..$795
'40 Ford sed. Rad., htr. Very clean..$745
'40 Stude. Champ. sed. Best gas mi..$725
'40 Chev. 4 dr. sed., de l. Rd., ht.l.m.Barg.
'40 Pont. Tor. "8" club cp. rad. htr.Barg.
'40 Buick Super 4 dr., Rad., htr....Barg.
'40 Pontiac "6" sed. Radio, heater..$795
Beautiful 1939 Cars
'39 Chrysler 4 dr. sed. Rad., htr....$645
'39 Pontiac sed. Radio, heater......$675
'39 Ford de l. coupe. Like new......$595
'39 Dodge sed. Rad., htr. A real buy.$675
'39 Chev. sed. Radio, htr. Perfect...$645
'39 Buick Spec. 4 dr. Rd. htr. Lk. n..Barg.
'39 Pack. "6" 4 dr. Rd.,ht.Lk.new tr.Brg.
'39 Pont. club, cpe. R., htr. A beau.Barg.
'39 Chev. club cpe. Radio, heater...Barg.
'39 Stude. Champ. club cpe. Rd., ht. Barg.
Beautiful '38-'37 Cars
'38 Olds sed. Perfect cond.; r. & h..$525
'38 Nash "6" 4 dr. R., htr., overdr..Barg.
'38 Pontiac sed. Rr., htr., lk. n. tires.Barg.
'38 Hup "6" 4 dr. Rad., htr. A beau.Barg.
'37 Plym. sed. Htr., like new........$245
'37 Chev. sed. Htr. Perfect thruout.Barg.
'37 Ford sed. New motor. A-1 cond.Barg.
'37 Chrys. "6" 4 dr. Rad., htr. lk. n.Barg.
'37 Dodge 4 dr. sed. Rd., htr. lk. n..Barg.
'37 Buick Spec. sed. Real buy.......$245
100 OTHER BARGAINS
ALL HAVE 5 GOOD TIRES. WINTERIZED IMMEDIATE DELIVERY.
HEATED SHOWROOMS
PEOPLE'S PONTIAC
3152 Ogden at Kedzie
OPEN EVEN. TILL 9—ALL DAY SUND.

Wholesale-Retail

'42 Pont. sed. OPA.	'39 Willys sedan
'42 Plym. sed. OPA.	'39 Plym. sed. [4]
'41 Buick sed. T [2]	'39 Olds. sed. [2]
'41 Chev.-Flt. s. [5]	'39 Hudson club cpe.
'41 Olds. sed. [2]	'39 Dodge sed. [2]
'41 plym. spec. [3]	'39 Stude. sed. [2]
'41 Stude. champ.	'39 Mercury cl. cpe.
'41 Pont. sed. [2]	'38 Ford sed. [5]
'41 Ford su. sd. [3]	'38 Chev. cpe. [2]
'41 Dodge sed. [2]	'38 Plym. cpe. [2]
'41 DeSoto club cpe.	'38 Dodge sedan
'40 Chrysler Wind.	'38 Buick sedan
'40 Pontiac sed. [2]	'37 Pont. sed. [3]
'40 Plym. sed. [5]	'37 Plym. sed. [2]
'40 Chev. sed. [2]	'37 Chev. sed. [2]
'40 Olds. sedan	'37 Ford sed. [2]
'40 Dodge sedan	'36 Chev. sed. [2]
'40 Pack. 110 sed.	'36 Ford sed. [3]
'40 Hudson sup. [2]	'36 Pont. sed. [2]
'39 Chev. sed. [2]	'36 Plym. sed. [2]

Most Cars Have Radio, Heater.
110 CARS TO CHOOSE FROM.
M. & R. MOTOR SALES
1350 N. PULASKI.

RUBY CHEV. SPECIALS
1935—4 door sedan.
1937s—2 and 4 dr. sedans.
1938—2 dr. sedans.
1938—De luxe club coupes and 4 drs.
1939—Coupe, club coupes.
1941—Coupes, club cpes., 2 drs., 4 drs.
OPEN SUNDAY
150 CARS—ALL MAKES.
No Lots—Heated Showroom
RUBY CHEVROLET
America's largest Chevrolet dealer.
7158 Stony Island, cor. 72d
Every day till 8 p. m.; Sunday 10 to 5.

5 Fine '41 Convertibles
'41 Super De Luxe Ford. Mercury, Olds. 6. Chevrolet and Chrysler N. Y. De Luxe Model. All Like new. Best offer or trade. MR. OLESON. 1132 DIVERSEY.

ATTENTION DEALERS—50 good cars, wholesale. 1204 Chicago-av., Evanston. University 3717.

CHRYSLER—1930 4 dr. sedan; best offer. 5040 S. Damen, 1st fl. rear.

DE SOTO '41 CUSTOM SEDAN. OVERDRIVE, RAD., HEAT. ORIGINAL ALL DETAIL. TAKE $420 OR TRADE DOWN, BAL. 15 MOS. MR. SCHNEIDER, 1132 DIVERSEY.

DE SOTO—'39 de luxe sedan in good cond.; must be seen to be apprec. 1422 S. Clinton, Berwyn. Ph. Berwyn 5870.

DE SOTO—Beautiful; latest '38 de luxe 4 dr. sed.; in exc. cond. Mulberry 7551.

DE SOTO—'40 de l. cl. cpe.; ovedr.; heater. $875. Priv. 8208 S. Laflin. Vin. 0046.

DE SOTO—'38 2 dr. sed.; full equip.; 5 exc. tires; sac. $295. 6327 S. ASHLAND.

DE SOTO—1942 SEDAN, OPA. 8959 S. ASHLAND. ALWAYS OPEN.

DE SOTO—1938; 4-dr. sedan; good tires. Private. 626 N. Christiana.

DODGE—1940 4 door sedan, radio, htr., econ. low mi. car; very good tires. barg. CAR IN HEATED SHOWROOM. MURPHY DODGE DLR., 2650 N. Cicero.

DODGE—1940; grey, 4 door sedan; good condition; very clean; seat covers, heater. private party, $875 cash. Phone Com. 0118, after 7 p. m.

DODGE—1941 business coupe, very low mileage, large rear compartment; barg. CAR IN HEATED SHOWROOM. MURPHY DODGE DLR., 2650 N. Cicero.

DODGE—1938 4 dr. sedan. Here's a one owner car, fully equip'd, rad., htr., etc. CAR IN HEATED SHOWROOM. MURPHY DODGE DLR., 2650 N. Cicero.

DODGE—1936 4 door sedan; very clean; mech. perf.; 5 exc. tires; best offer takes. Pri. party. 3110 W. Dickens. Spa. 5075.

DODGE—'39 2 dr. sed., gd. cond.; rad., htr. Priv. party. Hanley. 6100 S. Woodlawn. Ph. Fai. 2210 Sun. or eves., after 6 p.m.

DODGE—1941 four-door sedan. Very clean, rad., htr., real buy. LANAHAN, INC., 2522 & 2542 Michigan

DODGE—'41 custom 5 p. cpe.; $1,095. Also '39 Dodge 4 dr. sed. Moss, 6727 S. Western. Heated showroom. Open Sunday.

DODGE—'38 2 dr. sed.; good htr.; car spotless; mech. perf.; reas. Call Hem. 2624 or Rep. 7131.

DODGE—1940 5 pass. cpe., fully equipped; radio, heater; good tires. Very reas. for immediate sale. 1647 S. Pulaski-rd.

DODGE—1938 4 door sedan; clean; radio, heater. Michigan 9453.

DODGE—'36 4 dr. sed.; radio, htr.; reas. Sklar, 1828 S. Central Park. Craw. 2321.

DODGE—'39 trunk sed.; full equip.; 5 very good tires; sac., $495. 6327 S. Ashland.

DODGE—1939 coupe; radio, heater, newly overhauled. 8001 Phillips. Reg. 0408.

DODGE—'36 4 dr. sedan, htr.; good condition; $135. 2205 Armitage.

DODGE—1938 sedan; fully equip.; 5 like new tires. 3757 N. Ashland.

DODGE—'38, beautiful black 2 dr. sedan; good tires; a bargain. 3030 N. Clark.

DODGE—'40 2 dr. sed.; excel. cond.; good rubber; barg. Inq. 8006 Stony Island.

DODGE—'40 4 dr. del. sed.; exc. con.; rad., htr., def., 5 tires; $900; priv. Ind. 5147.

DODGE—'39 4 DR. SEDAN; PERF. COND.; HTR.; IN SERVICE. LAF. 9619.

DODGE—1939 4 dr. sed.; like new; highest bidder. Address E P 451. Tribune.

DODGE—1941 4 dr. de luxe sed.; perfect cond. Rad., ht. Rog. Park 0522, Monday.

DODGE—'40 special town coupe; 5 pass.; cash $850, terms $1,000. Ken. 6397.

DODGE—'40 4-DOOR DEL. SEDAN. Fully equip.; w. w. tires. Beverly 8648.

DODGE—'36 sedan with Motorola radio and heater; good cond.; $175. Lac. 9602.

DODGE—1940, 4 door sedan. 1104 E. 63d. Monday, Store.

DUESENBERG—Custom built 7 pass. sed.; tires like new; $18,000 car in new car condition; $1,050. Hem. 5564, 6-8 p.m.

FORD—1941 de luxe sedan, rad., htr., perf. w. w. tires, remarkable car. See today! CAR IN HEATED SHOWROOM. MURPHY DODGE DLR., 2650 N. Cicero.

FORD—'41 super de l. 5 pass. coupe; exc. tires; rad., htr.; best mech. cond.; rare barg. Wright Motors, 1822 Ridge-av., Evanston. Lincoln Dlr. Not open Sunday.

FORD—1939, 4 door de luxe sedan. Clean, fully equipped. Priced to sell. TOM HARRIGAN, INC. 440 Madison-st., Oak Park, Illinois.

FORD—1939 convertible coupe; rad., htr. Car, top and tires perfect! See today! CAR IN HEATED SHOWROOM. MURPHY DODGE DLR., 2650 N. Cicero.

FORD—'41 COUPE 5 PASS. RAD. HEAT. MUST SELL AT ONCE, $1,050. MR. McCUE. 1132 DIVERSEY.

FORD—1940 ....$675
5 pass.; 5 like new tires; radio, heater. BRADY, 6323 S. ASHLAND.

FORD—'38 85 2 dr. sedan; radio, htr.; very clean; mechanically perfect; reas. Call Hemlock 2624 or Republic 7131.

FORD—1940 tudor; low mileage; excellent condition. Can be seen at 7518 Sheridan-rd. Sunday between 2 and 5.

FORD—1940 5 pass. sedan; also 1939 sed. $495. Moss, 6727 S. Western. Heated showroom. Open Sunday.

FORDS—'40 and '41 convt. club cpes., fully eqpt.; sac. 301 Madison, Oak Park.

FORDS—'36, '38, '39 conv. coupes; bargs. Nelson-Hirschberg, Inc., 5133 Irving Park.

FORD—'37 5 pass. sed.; rad., htr.; cond. and tires like new. 3238 Jackson.

FORD—'39 station wagon; looks and runs like new. 2200 N. Cicero.

FORD—1940 de luxe convertible coupe; like new. Ravenswood 8542.

FORD—'38 de lx. 2 dr. sed., 85 h. p.; rad., htr.; like new; priv.; $495. Nat. 2166.

FORD—1941 Station Wagon; radio, htr.; exc. cond. 301 Madison, Oak Park.

FORD—'41 club conv.; 100 h. p. motor; rad., htr. It's beautif. 2491 Milwaukee.

FORD—'31 model A tudor; 2 tone finish; must sell. 2491 Milwaukee.

FORD—'41 super d. l. club cpe.; prac. new; rad., htr.; real barg. 3940 Grand-av.

FORD—'35 coupe; '39 motor; good tires; $140. Call Sun., 9-3 p. m. Buc. 9608.

FORD—'36 tudor; rad., htr.; $250. Priv. After 6 p.m. or Sun., Eng. 4190.

FORD—'36 2 dr. sedan; A1 condition. Private party. Phone Kedzie 5249.

FORD—'40 2 dr. sedan; $575. Can be seen Sunday and Monday. Col. 7240.

FORD—1935 tudor; htr., etc.; full price $95, 6144 S. Kedzie. Grovehill 0180.

FORD—'35 4 door de luxe sedan; good condition. Bittersweet 6886.

FORD—'41 de luxe 2-dr. sed. Rad. and htr. Low mil. Very clean. $945. Pri. Rev.8376.

FORD—1941 Standard de luxe sed.; 85; heater. Huntsman, 318 W. Normal-pkwy.

AUTOMOBILES FOR SALE

BIG SALE
! ! SAVE MONEY ! !
WHOLESALE and RETAIL
IMMEDIATE DELIVERY
'42 OLDS CONV. HYDRA.; OPA; R., H.
'42 STUDE. CHAMP.; RAD., HTR.; OPA.
'42 CHEV. CLUB CPE.; R. H.;........OPA.
'41 OLDS. 6 CYL. SED.; BARG.; R., H.
'41 PONTIAC SEDN'T R., H.......BARG.
'41 BUICK SPEC. SED.; R. H......BARG.
'41 DODGE 6 PASS. SED.; R., H...$995
'41 FORD 6 CYL. SED.; PERF. TIRES.
'41 CHEV. SED.; RADIO, HTR.; BARG.
'41 PACKARD SED.; R. H.........BARG.
'41 MERCURY 4-D SED.; R., H.; BARG.
'41 FORD CONV. CL. CPE.; R., H.; BRG.
'41 PONT. 4 DR. SED.; R., H.......BARG.
'41 BUICK SUP. SED.; R. H.........BARG.
'41 OLDS CRUISER; R., H...........BARG.
'40 OLDS 6 CYL. 4 DR. SEDAN. .BARG.
'40 PONT. 6 CLUB CPE...............BARG.
'40 FORD 6 P. SED.; RAD., HTR..$595
'40 BUICK CLUB CPE.; R., HTR.....$695
'40 CHRYS. TRAV. 4 DR. SED.; R., H.
'40 STUDE. 6 P. CHAMP.; R., H...$675
'40 BUICK TORP. SUPER. SED; R., H.
'40 NASH AMBASS. SED.; R., H..BARG.
'40 PACK. 6 PASS. SED.; R., H.....$795
'40 CHEV. 6 PASS. SED.; R., H.....$695
'40 PLYM. 6 PASS. SED.; R., H...BARG.
'40 DODGE 2 DR. 5 P. SED.; R., HTR.
'40 PONT. TORP. SED.; R., H.......$785
'39 PONT. 6 PASS. SED.; R., H...BARG.
'39 PLYMOUTH SEDAN; R., H.......$495
'39 DE SOTO 4 DR. SED.; R., H. BARG.
'39 OLDS CONV. CPE.; R., H.......BARG.
'39 BUICK SED.; RADIO, HTR......$645
'39 CHRYSLER SEDAN; R., H.......BARG.
'38 OLDS 6 PASS. SED.; R., H......$595
'38 PONT. 6 CYL. SED.; R., H......$495
'38 BUICK 6 P. SED.; R., H.........$545
'38 HUDSON 6 SED.; R., H.........BARG.
'38 OLDS 6 CYL. 2 DR.; R., H.....BARG.
'37 DODGE STA. WAG.; A-1 CON.BARG.
'37 LINC. ZEPH. SED.; R., H.........$295
'37 OLDS 6 P. SEDAN; R., HTR.....$375
'37 STUDE. 6 PASS. SED.; R., H....$245
'37 FORD TUDOR SED.; R., HTR...$275
'36 PLYM DE L. 4 D. SED.; LIKE NEW.
'36 CHEV. 6 PASS. SED................$195
100 OTHER CARS
IN HEATED SHOWROOM
4-4-6-4
BROADWAY
OPEN EVES. TILL 9. ALL DAY SUN.

SPECIAL LOW PRICES
FOR TODAY ONLY.
'40 Nash 6 conv. cpe.....$775
radio, heater, overdrive.
'40 Dodge 2 dr.; r., h....$845
'40 Plym. 2 dr.; r., h.....$845
'40 Pont. 4 dr.; r., h......$845
'40 Hudson 4 dr.; r., h..$745
'39 Packard 6 4 dr........$785
'39 Dodge 2 dr.; r., h.....$675
'38 Chev. cpe.; r., h.......$545
'38 Pont. cpe.; r., h.......$565
'38 Plym. 2 dr.; r., h......$495
'36 Chev. 2 door............$165
50 Other 1936 to 1942 Bargs.
KROLL MOTORS
7130 S. Halsted Rad. 4700

Automobile Auction
February 10th
Every Thursday thereafter at 11:30 A. M.
RAIN OR SHINE
Sale will be held in our new HEATED SALESROOMS, Harlem & Ogden, where Routes 66 & 34 meet, on the outskirts of Chicago. Will have 150 of the cleanest cars available.
STANDARD MOTOR AUTO AUCTION
3722 S. HARLEM-AV.
Phone Riverside 6144-45.

AUCTION! AUCTION!
Every Wednesday at noon 150 cars will be sold to dealers only.
HEALY MOTOR SALES
5951 S. STATE-ST.
ENGLEWOOD 2323.

DEALERS, ATTENTION. Good selection '41 Fords, Chevrolets, and Buicks. 400 Lake-st., Maywood.

FORD Station wagon—1940, 8 pass. The cleanest station wagon in town. Tires like new. Radio, heater, custom built. Driven very little. Must see to appreciate condition. Warrants price, $2,000. Make offer. TOM HARRIGAN, INC., 440 Madison-street, Oak Park, Illinois.

FORD—'41 4 dr. spl. de lux.; w.s. tires; also '41 Plymouth business cpe; matched tires. Both have heaters & radio; exc. tires; like new throughout. Phone Ardmore 2233 all Sun. Aft. 5:30 p.m. wk. das.

Ford—1937 Convert., $395
Must sell 5 pass. convertible model 85. Good top, tires, etc. Radio, heater. 6144 S. Kedzie. Grovehill 0180.

FORD—'37 "60" sedan; much better than those now offered. Exceptionally fine tires, very sweet motor; radio, heater; $395. 701 N. Harlem-av., Oak Park.

'41 HUDSON COMMODORE
4 door sedan, radio, heater, perfect inside and out; real outstanding buy! CAR IN HEATED SHOWROOM. MURPHY DODGE DLR., 2650 N. Cicero.

HUDSON—'39 5 pass. sedan; new motor; good tires; bargain. Eng. 10343.

HUDSON—'40 4 dr. sed.; exc. cond.; good heater; best offer. Tri. 6998.

HUDSON—'40 4 dr.; clean; low mi.; good rubber; private owner. 5415 Hunt-av., Summit, Ill. Call Summit 571.

HUDSON—1940 2 dr. sed.; good tires; radio and heater. Priv. Sunnyside 1152.

HUDSON—1941 sedan; rad., htr., trunk, 5 excel. w. w. tires. 3757 N. Ashland.

HUDSON—'39 country club 93 tour. sed. 6 good tires, rad., htr.; $625. Euc. 267.

HUDSON—'40 2 dr. sed.; finish and rubber like new; $665. 3030 N. Clark.

HUPMOBILE—'35 [6], 4 dr. sedan; good condition; radio, htr.; $190; private own. 1515 S. Springfield-av., bsmt., side entr.

LA SALLE—'40 model 50 sed.; low mileage; 5 gd. tires; Life Guard tubes front; htr., rad., seat cov.; may be seen Chicago-av. Garage, 715 Chicago-av., Evanston. Call owner, Greenleaf 4118.

LA SALLE—1939 4 door sedan; beau. jet black finish; excellent w. w. tires; Del. radio and heater. This car has low mileage; will sacr. 5330 Irving Park.

LA SALLE—1939, 4 dr. sedan, de luxe equipment. Very low mileage. Will take car in trade. Skokie 1252.

LA SALLE—'39 4 dr. sed.; radio, heater, 5 exc. tires. Low mil. 3757 N. Ashland.

LA SALLE—Latest '36 de luxe 4 dr. trunk sed.; in fine cond. Mulberry 7551.

LA SALLE—Beautiful; latest '38 de luxe 4 dr. trk. sed.; fully equipped. Mul. 7551.

LA SALLE—'35 4 dr.; gd. trs.; clean; mot. needs some rpr; $125. Bit. 4600.Ext.525.

LINCOLN '41 CUSTOM 7 PASS. SEDAN
U. S. Royal Master w. w. tires, new spare. This car used only 1 year; electric windows, radio, htrs. front and rear. This car will please the buyer looking for a brand-new car. Bargain. 6115 N. Clark-st., Mr. Engers.

LINCOLN ZEPHYR—'41 SEDAN. Equipped radio, heater, overdrive. Original low mileage car looks and runs like new. Sacrifice. Quick sale. Terms, trade. FELZ, 23 YRS. AT 1132 DIVERSEY.

LINCOLN-Zephyrs—'41 seds. and coupes; overdrives, radios, heaters, exc. tires. Wright Motors, 1822 Ridge-av., Evanston, Lincoln Dealer. Not open Sunday.

LINCOLN-ZEPHYR—'41 convertible coupe; new top; overdrive; radio, heater; good tires; car spotless. Hill Motors, Packards, 640 Madison, Oak Park. See Monday.

LINCOLN ZEPHYR—'37 4 dr. sedan; radio, heater; motor just overhauled; good tires. $350. 1354 Rosemont-av. Wilburn.

LINCOLN—1932—Low mileage. 7 PASS. SEDAN. 5027 Lake Park-av.

LINCOLN ZEPHYR—'39 4 dr. sedan; original finish; radio; htr.; good tires. Only $625. KILDARE 2066.

LINC.—Cont. '41, 5 pass. cpe. Very low mi. 1 own. car. Rayon w. w. tires, rad., htr. GLENN E. HOLMES, INC., 30 W. Lake.

LINCOLN—1934, 7-pass. sedan. Excellent condition. $295. Columbus 1100.

LINCOLN ZEPHYR—1937, 4 door sedan; rad.; heater; $375; owner. Regent 0529.

LINCOLN-ZEPHYR—'41 d. l. sed.; prac. new; rad., htr.; real barg. 3940 Grand-av.

LINCOLN-ZEPHYR—1937 2 d. sed. Must sell. Private. Blue Island 4249.

MERCURY—4 dr. sedan, rad., htr., very low mileage, excellent tires. See today! CAR IN HEATED SHOWROOM. MURPHY DODGE DLR., 2650 N. Cicero.

MERCURY—'40 bl. club coupe; exc. cond. $895. Private party. Bri. 8272.

MERCURY—'41 club coupe 5 pass.; radio, oil filter, exc. tires. 2491 Milwaukee.

MERCURY—'40 sedan, 5 gd. pre-war tires, radio, heater; sac., $875. 6327 S. Ashland.

MERCURY—'41 fordor; real beauty..$1,165 May, 501 E. 69th-st. Vincennes 2161.

MERCURY—Late '40 de l. 4 dr. sed.; low mi.; htr., etc.; $950. 243 W. 59th, 1st Rr.

NASH—'40 4 door sedan, model 4010, like new motor with low mileage. 3 U. S. Royal master rayon pre-war tires, 1 like new war tire and good spare, like new battery, real value. Call or see Mr. Ogletree, Hotel Sherman, Monday till Friday, preferable hours 7:30 to 10 a. m.. Can be seen at night by appointment.

NASH—NASH—NASH.
'41 Nash "600" 4 dr. sed., rad., htr. Barg.
'41 Nash Amb. "6" coupe, rad., htr. Barg.
'41 Nash "600" 2 dr. sed., rad., htr. Barg.
'40 Nash Laf. 4 dr. trunk, rad. htr. Barg.
NASH DEALER. 1637 N. CICERO.

NASH—"600" 4 dr. sedan, like new tires, rad., htr.; very economical car; sacrifice. CAR IN HEATED SHOWROOM. MURPHY DODGE DLR., 2650 N. Cicero.

NASH—1941; Amb. 6; 2 dr. sed; tires like new; very low mi.; best offer; air cond. Call owner. Berkshire 2608, 12 to 6.

NASH—'41 Amb. 6 2 dr.; perf. cond.; eqp. with bed, rad., htr. Orig. own. Hol. 5775.

NASH—'37 sedan. Elegant cond., overdrive, radio, w. w.'s; $395. Kenwood 2300.

NASH—'41 Ambassador 6, 4 dr. sed. Very clean, $875. Amer. Auto., 2419 S. Mich.

NASH-Laf.—'40 4-dr. de l. sed.; w. ws., rad. W. eye. Real buy. Priv. Jun. 5389.

OLDS.—'39 de l. 2 dr. sed.; rad., htr.; beau. cond.; $695. 9321 Cottage Gr. Rad. 0212.

OLDSMOBILE 1939—6 cylinder, 4 door sedan; radio; heater. Greenleaf 7962.

OLDS.—1941 HYDR. DE L. 2 DR. SEDANETTE. 7407 PAXTON. 1ST. APT.

OLDS.—1940 4 door sedan; heater, white walls, low mileage; $875. Buc. 5959.

AUTOMOBILES FOR SALE

MIDWINTER CLEARANCE SALE ! !
Dealers' Prices to All
'42 Studebaker Club coupe..........O.P.A
'42 Chev. Master de luxe sed.......O.P.A.
'42 Plym. Spec. de l. sed.; r.. h.....O.P.A.
'41 Buick sedanette, full equip.....Barg.
'41 Dodge Lux. liner fl. dr. sed.; r..h.$895
'41 Pont. Streamliner 4 dr. sd.; r.. h.Barg.
'41 Ply. Sp. de l. 4 dr. sd.; r., h., w. w.$845
'41 Buick Super sd.; rad., htr., w. w.Barg.
'41 Olds sedanette; r., h.; like new.$1,095
'41 Olds 4 dr. hydro.; r., h..............Barg.
'41 Chev. 4 dr.; rad., htr., w. w......$945
'41 Cadillac 62; r., h.; a honey......Barg.
'40 Pont. 4 dr.; rad., htr., w. w......$695
'40 Olds 4 dr.; rad., htr...............Barg.
'40 Ford de luxe sed.; rad., htr......$595
'40 Buick 4 dr. sed.; rad., htr........$595
'40 Chev. 4 dr. sp. de l.; r., h.........Barg.

EASY TERMS

'39 Plym. sed..Barg.	'39 Olds sed....Barg.
'39 Chrys. sed.Barg.	'38 Buick conv...???
'38 La S. sed..Barg.	'38 Chev. sed...Barg.

'38 Pontiac, R., H., $285

'37 Pont. sed..Barg.	'37 Dodge sed...Barg.
'37 Buick sed..Barg.	'38 De Soto sed.Barg.
'36 Pont. sed..Barg.	'37 Olds sed....Barg.

'38 Olds Sed., R., H., $385

'34 Pont. sed...$45	'36 Ford sed......$95
'36 Chev. sed..$165	'36 Dodge sed...$120
'34 Plym. sed..Barg.	'35 Olds sed......$85

WE MUST SELL
NO FAIR OFFER REFUSED
ALL HAVE 5 GOOD TIRES.
WINTERIZED—IMMEDIATE DELIVERY.
HEATED SHOWROOM
CONSOLIDATED MOTORS
1150 W. JACKSON-BL.
OPEN EVES. TILL 9. ALL DAY SUN.

STOP ! ! !
BUY HERE AND SAVE
WHOLESALE-RETAIL
HEATED SHOWROOM
'42 Chev. Aero sedan, lk. new, r., h..OPA
'41 Olds hydra. "98" 4 dr. conv. sed.Barg.
'41 Plym. 6 p. sed., gd. tires, r., h..$895
'41 Olds hydra. 4 dr. sed., r., h....Barg.
'41 Pont. 4 dr. sed., streamliner....Barg.
'41 Olds hydra. club coupe, r., h....Barg.
'41 Chev. 6 p. sed. Gd. tires, r., h..Barg.
'40 La Salle conv. club cpe.; r., h...Barg.
'40 Willys 4 dr. sed., lk. new, r., h..Barg.
'40 Chev. coupe, gd. tires, r., h.....Barg.
'40 Nash 6 p. sed., gd. tires., r., h..$675
'40 Plym. club cpe., like new, r., h..Barg.
'40 Olds Cruiser club cpe., r., h.....Barg.
'39 Buick 6 p. sed., radio, htr.......$695
'39 Stude. 6 p. sed., gd. tires, r., h..$595
'39 Plym. 6 p. sed., gd. tires, r., h..$565

'38 Olds sed..$445	'38 Pack. sed..$475
'38 Plym. sed..$375	'37 De Soto sed.$295
'36 Pont. sed..$195	'37 Plym. sed...$295

75 Others to Choose From
IMMEDIATE DELIVERY.
3315 N. CICERO
OPEN EVES. AND ALL DAY SUNDAY.

NEW CARS ARE SCARCE—
WHY NOT BUY A GOOD USED 1942? WE HAVE THEM AT CEIL. PRICES; CHEVROLETS—NASHES PACKARD—STUDEBAKER. O. P. A. certificates needed. Also reconditioned and guaranteed.
1941 CHEVROLETS.
1941 FORD SUPER DE LUXE 4 DOOR.
1941 PLYMOUTH SPE. DE LUXE 2 DR.
1941 NASH AMB. 600-4 DOOR.
1940 CHEVROLET CABRIOLET.
1939 CHEVROLET DE LUXE 2 DOOR.
No certificates needed.
APPEALING PRICES—WE TRADE.
RUBY CHEVROLET
1147 W. JACKSON.
Mon. 8787. Closed Sundays.
ALL CARS IN HEATED SHOWROOM.

BUNNIN'S BETTER BUYS
'40 PACKARD, 110, 4-dr. sed.; good tires; mech. perfect; only..........$895
'41 Dodge 5 pass. sed.; mech. perfect; radio, htr., fluid drive.............$965
'41 Plym. 4 dr. Spec. de luxe sed.; good tires, radio, htr. A real buy at.......$945
'40 Plym. 4 dr. sed.; radio, htr.; only...$745
MANY MORE TO CHOOSE FROM
3651 OGDEN-AV.
Open Sun. 'til 4, every eve. 'til 9.

OLDSMOBILE 1941
Model 76—4 dr., 6 cyl.; exceptnl..$1,265
Model 98—4 dr., 8 cyl.; all extras.$1,385
MAY MOTORS. OLDS DEALER.
501 E. 69TH-ST. VINCENNES 2161.

OLDS.—1941S—5 LEFT TO CLOSE OUT. 3 sedans; 1 hydra-matic and 2 sedanettes; all equip. and like new. Priced low as $1,285 for quick sale. FELZ—23 YRS. AT 1132 DIVERSEY. Heated showroom open eves. and Sun.

OLDS—'38 SEDAN
HYDRA.; DE LUXE EQUIP. BARG. CURTIS. 7406 S. HALSTED.
OPEN ALL DAY SUNDAY

OLDS—'36 2door sedan, complete; radio, htr.; spares; recent engine overhaul; orig. heavy tread on tires. Sturdy and in exc. cond. Price $285. Call Sun. after 1 p. m. Sou. 5523.

OLDS.—Late '35; 6 cyl. 4 dr. sedan; appearance and mech. cond like new; in stor. 3 yrs.; must see to apprec. 5315 Blackstone, Apt. 105. Best of. takes it.

OLDS.—'37, 4 door, de luxe sedan; like new motor; radio; heater; $250; private, 1st fl., rear. 2117 W. Haddon. Hum. 3061.

OLDS.—'40, 8 cyl. club cpe.; perf. shape; gd. tires, rad., under seat htr., defrosters; low mi.; reas. Priv. Div. 5000, apt. 502.

OLDSMOBILE—1939 sedan; 4 door; model 70, with heater and radio; motor in perfect shape. Call Lyons 3218.

OLDS—'41 76 4 dr. sed. Radio, htr., seat covers; 5 extra gd. tires; car extra good cond. Private. 3260 W. 5th-av.

OLDS—1939........"6" CYL..........$595
5 pass.; 5 like new tires; radio, heater. BRADY, 6323 S. ASHLAND.

OLDS—1935 2-dr. trunk sed.; radio, htr.; $175. 1384 Lake-st. Haymarket 1074.

OLDS—'39, 4 dr. de l. sed.; rad., htr. hydr. Low mileage. 4234 Roosevelt-road.

OLDS.—'40 2 dr. sed; fully equipped; rad., htr., etc.; $775 cash. River Grove 1559J.

OLDS.—'37 convert. coupe; rad., htr.; sell unpaid bal. 1025 N. Clark. Whi. 8038.

OLDSMOBILE—1942 SEDAN, OPA. 8959 S. ASHLAND. ALWAYS OPEN.

OLDS.—'40 2 dr. sed., mod. 70; low mi.; very cln.; priv.; $900. 8036 S. Hermitage.

OLDSMOBILE—'40; 6, 2 dr. sedan. Quirk. 1166 W. Madison. Mon. 8373.

OLDSMOBILE—'40 2 dr. sed. hydromatic; tires good; radio; htr. Albany 3734.

OLDS.—'41 76 4 dr. sed.; radio, htr.; good cond.; must sell; private. Key. 3959.

OLDS—'37; 6 cyl. sedan; 4 dr.; heater; radio; motor in A-1 cond. Ste. 6114.

OLDS.—1940 6 cyl. 4 dr. sedan; radio, heater. Village 7349 M.

OLDS.—1939 4 dr. sedan; rad. htr., 5 excel. tires. 3757 N. Ashland.

'41 PACKARD "110" 4 DR.
Sed., Electromatic drive and overdrive. Rad., heater and all custom equipment. Here's a car you must see to appreciate. CAR IN HEATED SHOWROOM. MURPHY DODGE DLR., 2650 N. Cicero.

PACKARD—'42 120 CLIPPER. De luxe sedan. All equipment, spare like new. $1,690 with OPA cert. FELZ, 23 YRS. AT 1132 DIVERSEY. Heated showroom open eves. and Sun.

PACKARD—1940 SEDAN
Orig. owner, leaving city, will sac. Model 120 Packard; low mileage; w. w. tires like new; car in A-1 cond.; Pack. radio and htr.; $975. Mr. Ross, Bit. 6700.

PACKARD—1942 clipper at $400 off new car price; custom sedan; radio; heater; low mileage; excel. tires; O.P.A. Call owner, Desplaines 763 W. Sunday, or Whi. 8266 wk. days.

PACKARD—1941 Custom "120" 4 dr. sed. Radio, heater; perfect w. w. tires; all custom equipment. Here's a clean car in every detail; sac. $1,295. 5330 Irving Pk.

PACKARD—1940, 4-dr. de luxe sedan. Radio, heater. Perfect condition; tires like new. Victory 0043.

PACKARD—'39 club coupe; green; orig. owner; perf. cond.; low mil.; fully equip. Pr. $900. See Mueller, 6225 Kenmore.

PACKARD—1941 "6" SEDAN. 8959 S. ASHLAND. ALWAYS OPEN.

PACKARD—'41, 4 dr. sedan, like new. Owner in service. Avenue 0767.

PACKARD—1940 110 sedan; custom htr., private party. Davis 1832.

PACKARD—'36 4 dr. sed. Will sac., $150. See 9 to 2:30 Sun. 816 E. 65th, Hayes.

PACKARD—'36 4 dr. sedan; rad., htr.; gd. tires; $265. 3137 W. 38th-pl. Laf. 0810.

PACKARD—'40 4 dr. sed.; rad., htr., o'dr., 5 exc. w. w. tires. 3757 N. Ashland.

PLYMOUTH—1941 Special de luxe 4 dr. sedan; tires in good condition. Owner drafted. Liv. 3817.

PLYMOUTH—1940 5 pass. coupe; fully equip.; rad., htr.; good tires; very reas. for immediate sale. 1647 S. Pulaski-road.

PLYMOUTH—1935 de luxe rumble seat coupe; perfect running condition. $175. Austin 8888.

PLYMOUTH—1939 ....$495
5 pass.; 5 like new tires; radio, heater. BRADY, 6323 S. ASHLAND.

PLYM.—1938 station wagon; excellent condition. $895. 100 S. Clinton. Dear. 4373.

PLYMOUTH—1939, 1941, 1942 [O.P.A.] sedans. Cheap. 1204 S. Western.

PLYMOUTH—1940, 2 door sed. Good tires. Priv. $675. Call after 6:30. Eng. 2294.

PLYMOUTH—'37 de luxe 2 dr. sed.; motor overhauled; good tires. Irving 3350.

PLYM.—'40 bus. coupe. Rad., htr., seat covers. Good tires. $695. Van B. 8480.

PLYMOUTH—'36 4-dr. sed.; exc. mechanical cond. Call Sunday. Sun. 6677.

PLYMOUTH—'36 4 dr. sedan; good tires. $200. Call Sunday, 4118 W. 24th-pl.

PLYMOUTH—'36 sedan, 4 dr.; htr; good cond. 4947 W. Crystal, 4-7 p. m.

PLYMOUTH—'41 5 pass. spec. de lux. cpe.; htr. Dor. 0703. 6745 Cornell, 2nd apt.

PLYMOUTH—'38 2 dr. de luxe sed.; rad., htr.; original owner. Ardmore 5574.

PLYMOUTH—'33 sed.; gd. cond.; pri. pty.; going into service; $90 cash. Mid. 6123.

PLYMOUTH—1936 sedan. Good condition. Will sacrifice, $175. 1621 N. Cicero-av.

PLYMOUTH—'37 4 dr. sedan; exc. tires; mechanically perf.; reas. 1111 N. Clark.

PLYMOUTH—'39 de l. bus. coupe; good condition. 5941 N. Central Pk. Jun. 5424.

PLYMOUTH—'39 2 dr. sed.; gd. cond.; tires; $565. See Mon. 1721 N. Milwaukee.

PLYMOUTH—'37 coupe; runs perf.; 5 excel. tires; sac. 3757 N. Ashland.

PLYM.—'41 conv. club coupe; rad., htr., w. w.; best offer. 301 Madison, Oak Pk.

AUTOMOBILES FOR SALE

YOUR PRESENT CAR
MAY BE
Sufficient for
DOWN PAYMENT
ON CARS LISTED BELOW.
'41 PACK. 6 cyl. "110"; r., h......Barg.
'41 PONT. Torp., 4 dr.; r., h......Barg.
'41 DODGE L. L.; fl. dr.; r., h......$975
'41 PLYM. Spec. de l. 4 dr.; r., h..Barg.
'41 CHEV. 4 dr. Spec.; r., h.........Barg.
'41 CHEV. 5 pass. sed.; r., h.......Barg.
'40 PONT. 6 cyl. sed.; r., h........Barg.
'40 BUICK super sed.; r., h........Barg.
'40 DODGE d. dr. sed.; r., h.......Barg.
'40 CHRYS. Wind. sed.; r., h.......Barg.
'40 PACK. sed. 120; r., h...........Barg.
'40 STUDE. Ch. 5 pass.; r., h......$695
'40 WILLYS de l. 4 dr.; r., h.......Barg.
'40 HUDSON sed., 6 cyl.; r., h.....$695
'40 BUICK Spec. sed.; r., h........Barg.
'40 PLYM. 5 pass.; r., h............Barg.
'39 DODGE sedan; de l.; r., h......Barg.
'39 CHEV. 5 pass. sed.; r., h.......$645
'38 FORD 5 pass. sed.; r., h........$395
'38 BUICK 5 pass.; r., h..............$545
'37 DODGE 4 dr. sed.; r., h.........$295
'37 PLYM. 5 pass. sed.; r., h.......$295
'37 FORD 5 pass. sed.; r., h........$275
'37 BUICK 5 pass. sed.; r., h.......$395
ALL HAVE 5 GOOD TIRES.
50 OTHERS TO CHOOSE FROM.
Immediate delivery. Terms and trade.
OPEN EVES.—ALL DAY SUNDAY.
3939 WASHINGTON

PREMIUM CARS
12
LOW MILEAGE AUTOMOBILES
'41 Pontiac Sedan—like new.
'41 Buick Super Sedan—a beauty.
'41 Olds Sedan—Hydra., 6 cylinder.
'41 Buick Conv. Cpe. Spec. Extras.
'41 Packard 110 Sedan—A-1 condition.
'41 Nash Tudor Amb. 6—Immaculate.
'41 Plymouth Sedan—Bargain.
'40 Buick Rdmstr. Sedan. Outstanding.
'40 Buick Super Sed.—3 to choose from.
'40 Studebaker Pres. Sedan—like new.
105 OTHERS
1935 TO 1942
In better than average condition. See them today.
Heated Showrooms
Cash or Terms
2550 N. CICERO
Eves. to 10—All Day Sunday

WHOLESALE OR RETAIL
NO REASONABLE OFFER REFUSED.
'41 OLDS SEDANETTE, R., H., BARG.
'41 CHEV. 4 DR. SED. SPEC. A HONEY.
'41 FORD FORDOR SUPER. RAD., HTR.
'41 PLYMOUTH 4 DR. SPEC. SEDAN.
'41 FORD CONVT. CLUB COUPE. R., H.
'40 CHEV. CONV. CL. CP. R., H., W. W.
'40 PONTIAC CONV. CLUB CPE., R., H.
'40 FORD COUPE; RADIO, HTR. [85].
'40 DODGE COUPE; RADIO, HEATER.
'40 OLDS CLUB COUPE; 6 CYL.
'39 MERC. CONV. CLUB CPE., R., HT.
'39 DODGE 4 DR. SEDAN; RAD., HT.
'39 OLDS 4 DR. SEDAN; RAD., HTR.
'39 BUICK SPEC. 4 DR. SED., R., HTR.
'39 PONT. 6 2 DR. SED.; RADIO, HT.
'39 PLYM. 2 DR. SEDAN; RAD., HTR.
'37 BUICK 6 PASS. SED.; RAD., HTR.
'37 LAFAYETTE 4 DR. SED.; RAD., HT.
'36 CHEV. 4 DR. SEDAN; HEATER.
'34 PONTIAC 2 DR. SEDAN; HEATER.
HEATED SHOWROOM.
5518 DIVISION
OPEN EVES. AND SUNDAY.

HEADQUARTERS FOR 1942 AUTOS
OVER 200 TO PICK FROM.

Buicks.	Oldsmobiles.
Dodges.	Nashes.
Cadillacs.	Mercurys.
Chryslers.	Plymouths.

Hudsons—Studebakers.
OPA CERTIFICATE NEEDED.
DEALERS WELCOME
BERNARD BROS.,
1033 Chicago-av., Evanston. Univ. 2127.
Open all day Sunday.

STATION WAGON.
FORD 1941 SPECIAL DE LUXE. Factory built; original; low mileage; genuine leather; radio; air cond.; heater; factory equipped with overdrive; completely refinished. Brotzman & Melms, 227 S. Grove-av., Elgin. Ph. 6108.

Plym. '39 Club Cpe., $395
Excellent motor and tires. Here is economical transportation at a bargain price.
UNIVERSAL MOTORS
2525 S. Michigan. Closed Sunday.

PLYMOUTH '41 SEDAN
DE LUXE EQUIPPED. BARGAIN. CURTIS. 7406 S. HALSTED.
OPEN ALL DAY SUNDAY

PLYMOUTH—1941 convertible coupe; radio; heater; tires like new; fully equipped. SOUTH CHICAGO BUICK, 8600 Commercial.

PLYMOUTH—'41 special de luxe 4 dr. maroon sed.; low mileage; perfect; good tires, $985. 1029 Ferdinand, Forest Park, Forest 4612.

PLYMOUTH—'39 de l. 2 dr. trunk sed.; exc. cond.; very low miles; radio; htr.; 5 tires like new; sac. $650. 1747 N. Nashville.

Plymouth—'41 2-Dr., $975
Beaut. black finish. Very good tires. Barg. 6144 S. Kedzie. Grovehill 0180.

PONTIAC—1942 CONV. COUPE.
PONTIAC—1942 SEDAN; RADIO.
PONTIAC—1941 SEDAN; RADIO.
PONTIAC—1940 SEDAN; RADIO.
PONTIAC—1939 COUPE; RADIO.
PONTIAC—1939 SEDAN; RADIO.
PONTIAC—1937 SEDAN; RADIO.
8959 S. ASHLAND. ALWAYS OPEN.

PONTIAC '40 TORP. SED.
RADIO HEATER, BIG SAVINGS. CURTIS. 7406 S. HALSTED.
OPEN ALL DAY SUNDAY

PONTIAC—1941 6; rad., htr., trunk.
PONTIAC—'41 club coupe 6; radio, htr., 5 exc. tires; low mileage.
PONT.—'41 sednt. 8; r., h., 2 t.; 5 w.w.t. Shell Station, 3757 N. Ashland.

Pontiac Station Wagon, '41
De luxe Silverstreak. A beauty. Classiest in town. Low mileage; original tires; many extras. 6525 S. Western.

PONTIAC—'41 "6" 4 dr. sed. Also sedanette and club coupe; fully eqpt.; low mil.; will sell at right price. Dealer, 1252 S. Kolin.

PONTIAC—'41 late model 6 streamliner 4 dr. sedan; beau. cond.; low mil.; always owner driven; radio, underseat heater. May arrange terms. Wel. 5079, 5-8 p. m.

PONTIAC—1939 4 dr. sedan, 1 owner car; low mi., rad., htr., etc.; tires perfect! CAR IN HEATED SHOWROOM. MURPHY DODGE DLR., 2650 N. Cicero.

PONTIAC—'40 6 de l. 4 dr. sed.; radio, htr. defros.; w. w. tires; excel. cond.; priv. party; $895. 2140 W. McLean, 2d floor.

PONTIAC—1942 convt. club coupe; radio, htr., 2 spotlights and fog lights; low mil.; O. P. A. 301 Madison, Oak Park.

PONTIAC—1938........"6" CYL..........$445
5 pass., 5 like new tires, radio, heater. BRADY. 6323 S. ASHLAND.

PONTIAC—1936 sedan, 6 cyl.; like new; radio; heater; defroster; exc. tires.; priv. Long. 6626, Apt. 306, after 11 a. m.

PONTIAC—1940 4 dr. sed. $895. Also '41 and '42 seds. Moss, 6727 S. Western. Heated showroom. Open Sunday.

PONTIAC—'38 cpe.; w. w. tires; good cond. thruout. Call Sun. btw. 10-1. Mid. 8711.

PONTIAC—'36 trunk sed., rad., htr., exc. trs.-mtr. Spec. $245. Warner,958 Diversey

PONTIAC—Late '41 large sedanette; htr., defros.; $1,095. 5956 S. Kedzie.

PONTIAC—1937, 2 door sedan; private. $325. 5100 WENTWORTH STORE.

PONTIAC—'37 2 dr. sedan; heater, excel. tires; $375. 4739 S. Avers.

PONTIAC—'41; 6, 4 dr. sed.; htr., rad., seat covers, low mi. Like new. Pri. Pal. 2439.

PONTIAC—'37 2 door sedan; 5 like new tires; A-1 cond.; drafted. Lakeview 7040.

PONTIAC—'37 coach; good cond.; radio, htr. Ked. 5776. 3902 Jackson, 1st fl.

PONTIAC—'40 6 cyl. 4 dr. sed. Heater, seat covers, low mil. Pri. Rog. 7258.

1937 Studebaker Dictator
Cruising sedan; excellent condition. Good tires; radio, heater.
STUDEBAKER
7730 STONY ISLAND-AV.

STUDEBAKER—'41 Comm. Sky Way Land Cruiser 4 dr.; stone grey; heater; overdr.; de l. equip. Priv. pty. Grovehill 3893.

STUDE.—Champ. 1940 4 dr. sed.; in storage 16 months; one owner; rad., htr.; pre-war tires; unus. buy. 3901 N.Ashland.

STUDE.—1940 Champion, 5 pass., fully equip. Sac. $675. 6327 S. Ashland.

STUDEBAKER—'40 Champion coach; 5 good tires. 4706 N. Beacon, apt. 209.

STUDEBAKER—1942 SEDAN, OPA. 8959 S. ASHLAND. ALWAYS OPEN.

STUDE.—'40 Cham. 4 d. sd.; rad., htr., l. mi. orig. tires; ex. con.; trd. $775. Bev.6227.

STUDE.—'39 Champ. sed.; rad. and htr.; exc. tires. Priv. $725. Park Ridge 724-R.

STUDEBAKER—'37 Pres. sedan; gd. cond.; gd. tires; $175. 4126 N. Bernard, 2d fl.

WILLYS 1940 SEDAN
Custom 4 door; large heater; perfect condition; radio. Terms, trade. Open eves.
WALTON, 2229 S. Michigan

WILLYS—'40 sed.; '38 Buick sed.; '38 Packard 7 p. sed., $450. Heina, 5926 S. Kedzie.

WILLYS—1940 de luxe 4 dr. sedan; 5 good tires. Call Nev. 4320.

AUTO AND HOUSE TRAILERS

ROYCRAFT—1944 UNIVERSAL; 30 used bargs., $395 up. We also buy. Wright-Keim, 9321 Cottage Grove. Rad. 0212.

CONTINENTAL—1944—VAGABOND. 50 used. Terms. Also will buy. Huyck and Crist, 6430 Stony Island. But. 2900.

1940 VAGABOND house trailer—Like new; all latest equipment; accommodate 4; 2810 MADISON. KEDZIE 3211.

1944 HOUSE trailers—At last—Used, $375 up. Big stock. We buy, sell, rent finance. Donna, 7424 Stony Island. Dor. 5000.

NEW and used trailers—Terms; also will buy. 7405 Stony Island. Plaza 7713.

NEW '44 TRAILERS—Also trailers repaired and wanted. 632 E. 71st-st. Triangle 2238

ORR & ORR. NEW AND USED. Terms. Will also buy. 7350 Stony Island.

AUTOS TO RENT

UP TO DATE PASSENGER CARS, TRUCKS —Chevrolets, G. M. C.'s, 1½ ton panels, stakes, low rate by hour, day, wk., or yr HERTZ DRIVURSELF. DEL. 7272.

DODGE truck—11 ft. stake body, 32-610 ply tires. Wants hauling, with or without driver. Juniper 9350.

TRUCKS, TRAILERS AND TRACTORS

Reconditioned—Guaranteed
AT OR BELOW CEILING PRICES.
FORD ½ TON PANEL, REFIN......$372
1940 CHEV. ½ TON PANEL WITH TOP RACK, NOW IN PRIME, PAINTED YOUR COLOR $571
1940 INTER. ½ TON PANEL, NOW IN PRIME; PAINTED YOUR COLOR...$614
CHEVROLET 1½ TON DUAL, WITH 12 FT. STAKE BODY; READY FOR WORK.
LEWIS AUTO SALES
CHEV. DEALER FOR 25 YEARS.
3400 OGDEN. Crawford 4205.
Open to 6:30; closed Sundays.

DODGE TRUCKS—'42's
1½ ton dump, 126 inch wheelbase.
130 inch wheelbase dump.
135 inch wheelbase cab and stake body.
160 inch wheelbase chassis and cab.
¾ ton panel delivery; 116 in. wheelbase.
O. D. T. Certificate Needed.
Bernard Bros., 1033 Chicago-av, Evanston. University 2127.

INT.—DR60 TRACTOR, 26 FT. TRAILER. EH Mack with 24 ft. trailer, open top. 3 '41 Ford tractors, 825x20 tires. 2 D30 Int., 11 ft. refrig. bodies. 2 DS-35 Int. tractors, complete, 825x20. 1940 Ford, dual wheels, 1 ton stake. 1940 Chev. panel; also '37 GMC pickup. 25 OTHERS. 2100 S. WESTERN.

TRUCK TRACTORS.
4-'35; 3-'36; and 1-'37 Internationals.
3-'39 and 2-'40 Fords.
3-'40 Chevrolets.
TRUCKS.
2-1934 Internationals, 1-1940 Ford, and 3-1940 Chevrolets; good rubber. Call Mr. Van Patter, Victory 7700.

1941 CHEV. STAKE BODY; A1 COND. 1939 D-30 INT. LONG HIGH STAKE. 1939 CHEVROLET DUMP. '41 Chev.; C. O. E.; long wheelbase. '37 White; long wheelbase. 20 long wheelbase stake body trucks. 10 others. 4545 Madison. Man. 7772.

WANTED TO LEASE — For government work. ½, ¾ ton pick up trucks, 1½ ton trucks and passenger cars in good condition. Good pay. Steady work. Morgan Drive Away, Inc., 509 Equity Bldg., Elkhart, Indiana.

1940 CHEV.—C. O. E., l. w. b.; 1941 Ford tractor; 1939 Ford tractor; 1939 Ford, l. w. b., Chicago stake; 80 others; all makes and models. Nelsen-Hirschberg,Inc., 5133 Irving Park.

2 TRUCKS—1941 Ford panel body, 1½ ton, twin tires; slightly used. 1937, Dodge stake body; excell. cond. Lackawanna 9655, or Pensacola 4988.

1939 INTERNATIONAL Sleeper—2 speed axle; safety tanks; 8.25x20 tires; V brakes; 5th wheel; radio, htr; Conversion K-7 motor. Call MARTY, Fairfax 5374.

CHEVROLET—'40 COE 1½ TON; GOOD TIRES; LARGE PANEL BODY; REAS. CALL MR. GARDNER, CAL. 1760.

DODGE ½ ton panel truck—'34, Priv. party. 1st cl. motors, 5 tires; quick sale. $150; or exch. 5-p. car. Ph. Key. 2646.

SELL—1934 Chev. truck; stake body; 1½ ton. Compl. overhauled; A-1 cond. Call Mon., 219 N. Carpenter-st. Mon. 1414.

DIAMOND T truck—1935 1½ ton, 158 in. whlbase, dual whls., cab, mtr. compl. rec. Guar. Windy City Gar., 115 S. Francisco.

1936 INDIANA 2 ton, Hercules engine, steel body; A1 cond.; 6 good tires; below ceiling price. 5730 W. Cermak.

1940 AVAILABLE van body trailer—22 ft. 1940 Fruehauf tandem van body trailer, 22 ft. 625 N. Kedzie.

TRUCK tanks—Gas or fuel oil; 750 to 1,500 gallon. Very clean. Priced to sell. 2254 Wabash-av. Calumet 3607.

PLYM.—'37 half ton boulevard delivery; compl. rebuilt, incl. new paint; priv. pty. Bay. 6451. 7611 Stony Island.

CHEV. '41—½ t. pickup; in exc. cond.; radio, heater. Call Sunday, weekdays after 6:30 p. m. 3767 Ellis, Apt. 1. Ken.8672.

FORD TOW TRUCK—'31; model A; 7 like new tires; new motor, clutch, 2 speed hoist; 4 speed trans.; sacrif. Lon. 7899.

FOR RENT—1½ ton stake. Also 3 ton Intern. dump with drivers for essential South Side hauling. Republic 7391.

4 WHEEL HGWY. TRAILER—8.25x20 tires; also 65,000 Timken rear axel with 10 stud budd hubs. Phone Aurora 6663.

ONE 5 COMPARTMENT 2,500 GALLON HEIL TRAILER TANK ONLY; LIGHT WEIGHT. MICH. 8530.

1938 FORD fuel oil truck—850 gallon; fully equipped; hose, meter, etc. 2810 Madison-st. Kedzie 3211.

SELL 1940 Chev. panel sedan delivery ½ ton; like new. 3910 North-av., 1st fl. rr.

1 C. H. MACK tractor, C. O. E.—1937; air brakes; sleeper cab. 406 Locust.

CHEV. Tractors—[2], Pick-up trucks [2], with frght. body. Vic.0393, Mr. McCarthy.

GRAMM TRAILER—'40; 24 ft. reefer; all rebuilt; perfect condition. Yar. 3920.

'38 FORD ½ ton panel—5 exc. 6 ply tires; exc. motor. 6831 South Chicago-av.

3 MACK dumps, 2 moving vans. Irv. 7746. Call days.

CHEVROLET 1936 ½ ton panel truck. 325 S. Sangamon. Haymarket 4116.

GENERAL Motors—Model 1937 1½ ton panel; gd. cond. Call Whitehall 5050.

1942 21 FT. Universal house trailer—Pri. pty. 5101 W. Cermak-rd.

1937 FORD dump—6 wheeler; Woods bdy.; Westghse. air brakes. 6101 S. Damen.

1935 INTERN'L truck—Stake body; excel. tires; gd. running motor. Call Lak. 2030.

DODGE 1 ton panel '38—Exc. cond., good tires, gas htr.; $350. LAWNDALE 9668.

INTERNATIONAL—'36 ½ ton truck. Reas. 2853 S. AVERS. LAWN. 1428.

DUMP trucks—6 wheel Ford, '37; Chevrolet, '40; G.M.C.-'40; drafted. Atlantic 9790.

1940 INT. D. S. 40, with K-8 motor. Perfect Mtrs., 1230 S. Ashland. Can. 9767.

INT. '41 ¾-ton panel—Must sell; $645. Inquire garage. Van Buren 8480.

19 FT. '42 ALMA; CASH OR TERMS. 2772 E. 75TH-ST.

1930 2½ TON for sale—Long wheel base; Mack dump. Tri. 5704.

Wanted
WE WANT TRUCKS
Any Make, Model or Year
—Used—Wrecked—
Burned—Junked
Martin Auto Parts
2046 Dominick Div. 2772

Attention, Truck Owners
Need late trucks, tractors, trailers, pickups; we call anywhere, or write. 2100 S. WESTERN. SEELEY 7505.

TRUCK OWNERS
Have $5,000 cash to buy 2 late model trucks or 2 tractors and trailers. Also want pickup. Kindly call Mansfield 7772.

WTD.—H. A. and H. B. Cummins Diesel motors or any Diesel truck motor; also heavy duty tandem Timken rear end or comp. trucks. Address E Y 76, Tribune.

2—FOR steady daily hauling, local only, on contract basis. Very attractive offer for present and future, to reliable party. Address E O 209, Tribune.

WANTED operators with tractor and trailer or tractors only for overnight operation. Joe Perti. Victory 0800.

HIGHEST CASH PRICES PD. for TRUCKS. WE COME OUT. CALL AVENUE 7070. Nelsen-Hirschberg Ford, 5133 Irving Park.

WANTED—Late ½ or ¾ ton panel in good cond; good tires; reas.; cash. Hol. 6070.

ANDERSON needs trucks, trailers, tractors —Top prices. 2512 Archer. Calumet 6590

TRUCK—Body must be 12 ft. or over. Ambassador 0729.

½ TO 1 ton low stake truck—1936 to '38. Chev. preferred. 6044 Wellington.

AUTO REPAIRING AND EQUIPMENT

DRIVE OUR CARS
While yours is being repaired. NOTHING DOWN—24 MONTHS TO PAY. Work guaranteed; free towing; complete overhauling all makes; expert body and fender work, painting, upholstery, welding, brakes relined, radiators repaired.
KIMBALL MOTORS
3420 IRVING PARK-RD. Irving 3642.

DRIVE A 1942 CAR WHILE
your car is being repaired. $2 daily.
TAKE 18 MONTHS TO PAY
WRITTEN GUAR.; NOTHING DOWN.
DAWES, 2309 S. Michigan
All phones, Vic. 0909. Daylight towing.

AUTO REPAIRING
BODY AND FENDER WORK.
TAKE 18 MOS. TO PAY
Drive a car for a nominal charge while yours is being repaired.
H. D. MAGGIO MOTORS.
1637 N. CICERO. BERK. 3122.

'44 LIC. and comp. repairs—1 yr. guar.; NO cash or title needed; drive our car free; 20 years' exp. Open eves.-Sun. LAK. 1907.
3612 N. WESTERN

DRIVE A '42—No money down; nominal charge while your car is being repaired. NEWBERRY, 1025 N. Clark. Whi. 8000.

RECAPS—550x17, 600-625, 700x16, 700x15. Liberty, 2553 S. Parkway. Vic. 1696.

NEW OR USED—1937 FORD GRILLE WANTED. PHONE LINCOLN 0521.

PRE-WAR U. S. Royal De Luxe Grade 1. Serlin Tire Co. 1400 S. Michigan.

MOTORCYCLES AND BICYCLES

SELL 4 cyl. 1936 Indian motorcycle—Good cond. Info. phone Forest 2597, or call at 7339 Holly-court, River Forest.

INDIAN 45—Very low mileage; de luxe equipment; $395. 2448 N. Lotus.

MOTOR scooter — Equip. starter, lights, clutch; 3 like new tires; $90. Buc. 5418.

WANTED—For cash—Indian Scout. Telephone Wilmette 1373.

BICYCLES—Like new; whls., retail. 3447 Lawrence. Jun. 2078; op. eves. 9; Sun. 2.

NEW and used bicycles and scooters. Nelsen-Hirschberg Ford, 5133 Irving Park.

MOTORBIKE, $99; '41 Scooter, $145; Scooter chassis only, $49. 5111 Ogden.

WANT—100 motorcycles. Spot cash. "I pay less." Any make or yr. 1204 S. Western-av.

1943 GOULDING side-car; specially built. Extras. $300. Call Reg. 1428.

BICYCLE—Girl's Ranger; like new; Gdyr. tires. $55. Call bet. 6-7 p. m., Bel. 7674.

WANTED—MOTORCYCLE, 1939 or older. Austin 3673.

AUTOMOBILE LOANS

AUTO & TRUCK LOANS
NO RED TAPE.
NO TIME WASTED.
CASH IN 10 MINUTES
WINTER-HIRSCH
1842 S. MICHIGAN. CALUMET 4290.

IF YOU need cash and still owe a balance on your car we will make you a loan 7850 S. HALSTED. STE. 9300. Newberry Loan, 1025 N. Clark. Whi. 8004

OFFICE FURNITURE AND DEVICES

Burroughs Bookkpg. Mach.
Model 411000; complete with stand. This machine was purchased new in 1940 and has been carefully maintained and used little. Immediate delivery.
IRVIN JACOBS & CO.
RANDOLPH 2350.

RECLASSIFIED TO 1-A
Must reduce large inventory of Monroe elec. calculators, all model comptometers, Burroughs calculators, Elliott Fisher bookkeeping machines, Addressographs, posting trays, dictaphone equipment, etc. L. I. Hadden, 542 S. Dearborn. Har.8821.

2 6-FT. mahog. tables at $47.50 ea. 1 5-ft. chrome table, $49. 2 mahog. desks at $35 ea. 5 pc. new exec. office set, $170. 6 new single ped. walnut desks. A. M. CLARK CO., 329 S. Wood-st.

NEW and used desks, swivel chairs. Check protectors, safes, adding machs. Chrome reception rm. furn., desk lamps. 15 drawer steel check file cabinet. 16 drawer steel photogs. proof cab. Quirk, 1166 W. Madison. Monroe 8373.

LIQUIDATING — Burroughs bookkeeping machine reduced to $300; 3 dictaphones, 2 transcribers, 1 shaver; A-1 condition; the entire lot for $225. Remington typewriter; safe; industrial vacuum cleaner. Superior 7800.

500 USED box and industrial lockers—Also steel shelving, office chairs, desks and tables, etc. CENTRAL, 20 W. Hubbard. Del. 8495.

2 BEAUTIFUL Directors' Desks, 66 and 72 inches; glass tops. Telephone desk and chair comb. Also 7 red lea. chairs. 4548 Drexel-blvd.

DESKS, tables, files, cut cabinets, steel lockers, blueprint cabinet, adding machines, safes, 4 ft. mahog. roll top desk. Business Furniture Co., 172 W. Monroe.

EXECUTIVE desks, chairs, filing cabinets, storage cabinets, Kardex cabinets, "A" Label safe. 508 S. Wells. Harrison 6450.

INTERCOMMUNICATION "back and forth" loud speaking system; complete price $42.50. Phone Calumet 2955.

WANTED—Fixtures, safes, vaults, deposit boxes, other items, to start bank with; private party. Address K G 32, Tribune.

WANTED—SAFES, Vaults, Deposit Boxes. HERRING-HALL-MARVIN SAFE CO. 225 W. LAKE-ST. FRANKLIN 7932.

DESKS, CHAIRS, TABLES. Sales recep. room furn.; new and used. R. W. McGrath. 1672 W. Ogden-av.

LATEST model Ediphone—3 pc. unit including recorder, transcriber, and automat. record shaver; new cond. Har. 3926.

STENOTYPE for sale—In excellent condition. $45, or will trade for portable typewriter. Mrs. Sher, Apt. 305, Man. 0600.

WANT—1 office desk and chair; 1 safe; 1 check writer. Must be in good condition. Address E P 558, Tribune.

BUY OR SELL—SAFES, VAULT DOORS AND MONEY CHESTS. MOSLER SAFE CO., 214 W. JACKSON. RAN. 0211.

NEEDED AT ONCE—50 lockers, 8 desks, chairs, 3 files, adding machine, safe, from private party. HUM. 6642.

25 STEEL storage cabinets, 15 steel files; 3 comptometers; 2 add. machs., safes, desks, chairs. 526 S. Dearborn. Wab. 0956.

WANTED—FOR CASH AT YOUR PRICE. FILES, SAFES, OFFICE MACHINES, AND FURNITURE. PH. WABASH 5008.

UNDERWOOD typewriter and 7 column adding machine; A-1 condition. 1527 W. Madison. Real Estate.

CALCULATING and adding machines for sale or rent. Call WAbash 3334.

USED OFFICE furniture, desks, chairs, etc. KENDRICK, 218 W. Jackson. Cen. 4324.

STENOTYPE—Like new. Terms. Phone BOULEVARD 3095.

ADDING machine, hand subtractor—New. 223 W. Jackson, Rm. 807. Wabash 4679.

WANTED—Adding machines and typewriters; all makes and models Dea. 7897.

NEW firm will buy typewriter—In gd. cond. and late model. Top price. Cen. 2517.

WANTED—Small safe for cash. State size and price. Address F 55, Tribune.

ADDING machines—$55 and up; 5x8 Kardex. Prospect 1573.

MIMEOGRAPH, Multigraph, Dictaph., Ditto., Addresser. 721 S. Dearborn-st.

MAH. DESKS—Dbl. glass top; exec., steno. chrs. 105 S. La Salle, Rm. 1006, 9-5 p.m.

EDIPHONE, Dictator, Transcriber, and Shaver; priv. party. Hollycourt 6812.

9 COLUMN Burroughs calculator; reas. 2606 W. Walton-st. Hum. 3767.

UNDERWOOD typewriter—13½" carriage; good condition. Sup. 7976.

LIKE NEW—Hand feed Speed-O-Print duplicator; $20. Lakawana 9600.

STENOTYPE machine—New, light model, with case; bargain. Keystone 7209.

ALL MAKES TYPEWRITER REPAIR-CO. We buy. 4237 N. Western. Irving 4060.

WANTED—TYPEWRITER; late model for cash. Call Craw. 0111.

1 DICTAPHONE and 1 dictator—Bargain. Address E L 516, Tribune.

PRUITT buys, sells, repairs office machines. 425 N. La Salle. Delaware 4900.

ROYAL portable—A-1 condition; $50. Mr. Reed, 6631 Sheridan-rd. Bri. 6562.

BURROUGHS multiple form, wide carriage elec. typewriter; exc. cond. Bel. 5600.

WANTED—500 safes; all sizes; spot cash. ADAMS. Brunswick 8620.

STENOTYPE MACHINE — PERF. COND. CALL LINCOLN 6572, AFTER 12.

STEEL shelving, Kardex, Acme files, desks, chairs, dictaphones. Dearborn 7580.

SMALL office safe for sale. Call at 4554 Malden-st., cor. Wilson-av.

STORE AND BAR FIXTURES

IMMEDIATE DELIVERY
TO DEFENSE PLANTS, ARMY, NAVY. New and rebuilt cafeteria and restaurant outfits consisting of ranges, steam tables, fryers, dishwashers, warming tables. Also hundreds of chairs. Also an enormous stock of tavern, restaurant, and store fixtures. New and used. Every description. ESTIMATES AND PLANS ARE FREE. LOW COST. EASY TERMS.
CHAS. BENDER CO.
500 N. WELLS. SUPERIOR 2361.

NEW and used floor cases, tables, counters, wall cases, shelving, window display stands suitable for lingerie, men's furnishings, gifts, jewelry and stationery stores; desks and chairs. R. W. McGRATH, 1672 West Ogden-av.

43 SWIVEL chrome bar stools, 18 Formica top chrome based tables, 24x30; 2 chrome davenports, 7 chrome arm chairs. Formerly in Stratosphere club in Pure Oil Bldg. See Mr. Gilman, 5th fl., 526 S. Clinton-st. Harrison 8020.

MODERN 10 ft. Meat Counter, $65; U. S. Slicer, $25; Hobart Meat Grinder, $35; Show Cases, $20; Meat Blocks, $5-$10; Ice Machine. 5536 S. Ashland. Pros. 0919, afternoon.

ICE cream cabinets — Suitable for deep freeze; overhauled and in first class condition; wide assortment; 4 hole up to 12 hole. Apply 1025 S. Kedzie, weekdays, 9 a. m. to 4 p. m.

WALK-IN cooler—8 ft. porc. refrig., meat case and ice mach., add. mach. and reg. comb. scales, el. grinders, slicer, counters, shelving, lge. groc. stock. Auction Thurs., 11 a. m. 808 E. 50th-st.

SCALE—Computing scale, elec. coffee grinder, and malted milk mixer. 157 N. Wabash-av. Dear. 3449, 10:30 a. m. to 7:30 p. m.

BEAUTY equip.—Perm. W. Mach., Gloria Bowls, Leather Sham Chairs, Walnut Dressers, App. Desk, Front Panel and Booths, Facial Chairs, etc. Bel. 1414.

500 AND 1,000 LB.—Accurate; portable platform Howe and Fairbanks scales; new and used 2 and 4 wheel trucks. Security Co. 1115 W. Randolph-st.

SUPER Coles Refrigerator Box, 20 ft., and Carrier Short Order Box or Bottle Cooler. 3140 N. Ashland-av.

WANTED—Used store fixture, suitable for general store; must all match. Harold Olsen, 827 Franklin, Michigan City, Ind.

MEAT COUNTER—12 ft.; big butcher Kelvinator refrigerator; 1 bar with drawers. 2614 W. 69TH

TAVERN FIXTURES—With coil box, tables, and chairs; like new. 1650 Oakton-st., Des Plaines, Ill. Phone 497 R.

STAINLESS STEEL—Draft-Rite beer system and compressor; used as demonstrator; private. HARVEY 2072.

RESTAURANT FIXTURES — Compl. with elec. refr.; reas. Also liquid carbonic soda fount. 7400 S. Ashland. Ph. Rep. 10279.

CLEVELAND ice cream mfr. wants to buy ice cream cabinets and malted milk machines. Call Mr. Weiss, Andover 4000.

FOR sale—Modern tavern fixtures, complete with walk-in cooler, reas.; private party. CHESAPEAKE 1784.

WANTED—1 metal coil box or direct draw. Call Mansfield 7877.

SHOWCASES, desks, mirrors, registers—Bargains. Paidar Co., 1120 N. Wells-st.

REBUILT National Cash Register, $60. ABC Storage. 3936 N. Lincoln-av.

COIL box and 4 taps—Complete; with gauges. 1053 W. Madison-st.

MONEY CHANGER for theater—Also sml. iron safe, 1'x2'. Bri. 6714.

SODA fountain—10 ft., 40 gal. cap., and equip. Gd. cond. Reas. 4958 W. Diversey.

REFRIGERATOR — BLUE FLASH; FOR BEVERAGES FOR SALE. CHE. 3753.

BRUNSWICK Foun.—40 gals. and carbonator. Practically new. Barg. Cal. 4433.

PITT MAN — FRYALATOR, FRENCH FRIER. CEDARCREST 5091.

WHITE cooler, 7x10x7, and ¾ h. p. compr. Like new. Frzr., dispens. cabs. Tow.1568.

NATIONAL Cash Register—2 drawer, elec.; late model; chrom.; blk. finish. Sun.6101.

FOR Sale—Complete outfit for hamburger or lunch. Call Pal. 1088.

8 FT. refrig. case—1 yr. old; elec. scales, counters, elec. register. Ind. 3465.

WANT grocery store fixtures—Also slicer-scale. Address F 171, Tribune.

WANTED—Elec. refrigeration; small walk-in or box for bulk foods. Lak. 8666.

COLLECTIONS

Does Any One Owe You?
We quickly collect claims of every kind. Pay cash for mortgages, notes, judgments. ADAMS ADJUSTMENT COMPANY, 139 NORTH CLARK-ST. CENTRAL 7798.

Collections Everywhere
UNITED MERCANTILE SERVICE. NO COLLECTION, NO CHARGE. Rm. 610, 140 N. Dearborn. Sta. 4181.

DRESSMAKING — MILLINERY SCHOOLS

LEARN dressmaking, dress design, pattern drafting or millinery for your own use or as a trade. Day, eve. Est. 1902. Free booklet. MASTER COLLEGE, 400 S. State.

RENE SCHOOL—Dressmaking, design, pattern draft, millinery, sketching, draping, fashion illus.; day-eves. Van. 0933.

DRESS Design, Pattern Draft, Dressmkg., Millinery. Forest Academy, 36 S. State.

BUSINESS OPPORTUNITIES

APT. HOTEL—49 units; bldg. and furn. nets $8,000 at. pre-payments; $55,000 cash req. De Woskin, 105 W. Madison.

AUTOMATIC VENDING BUSINESS.

PRICE, $45,000—HALF CASH. ADDRESS E O 324, TRIBUNE.

Delmont Co., 2839 N. Clark

FACTORY FOR SALE
FULLY EQUIPPED

KANE CO. 828 N. STATE

Delmont Co., 2839 N. Clark

BUSINESS OPPORTUNITIES

ROSS CO., 663 N. STATE

KNIT GOODS STORE

KANE CO. 828 N. STATE

DISSOLUTION SALE

Rmg. Hses.—Better Type—N.

ROSS CO., 663 N. STATE

McCarthy Co., 1450 N. Clark

BUSINESS OPPORTUNITIES

ELMER WELLIN
29 S. La Salle. Room 739.

Downtown Address
Telephone—Mail—Secretary

War Manufacturers

BEER ROUTE

THE STAINITE CORP.
NEW HAVEN, CONN.

DOUBLE COLA

JOHN LASSER CO.
2452 N. Sheffield

WANTED TO BUY
SMALL AUTOMATIC SCREW MACHINE

WIRE AND SHEET METAL WORK WANTED

WAR WORK WANTED

LENSES AND PRISMS

Die Cutting Work Wanted
Paper-Cardboard-Cork
Phone Monroe 2272

Electronic Research Lab.

BUSINESS OPPORTUNITIES
Manufacturing

TIME OPEN
Right now to do your

MILLING MACHINE
SCREW MACHINE
PUNCH PRESS
DRILL PRESS
PLATING

O. D. JENNINGS & CO.
4309 W. LAKE-ST.
MANSFIELD 2619

AUTOMOBILE AGENCY

MUSICAL INSTRUMENTS
Pianos

NEW SPINET PIANOS
for Immediate Delivery
Factory to You
OPEN SUNDAY, 1 TO 5

GULBRANSEN FACTORY

FACTORY PIANO BARGAINS
Open Sunday, 1 to 5 P. M.
USED GRANDS, $395 UP
USED UPRIGHTS, $35 UP

KIMBALL FACTORY
2611 S. CALIFORNIA-BL.

BALDWIN PIANO CO.

GULBRANSEN FACTORY

MUSICAL INSTRUMENTS
Pianos

W-E W-H-O-L-E-S-A-L-E
A-C-C-O-R-D-I-O-N-S

OUT OF PAWN

CALUMET LOAN BANK

WE PAY MORE CASH
FOR YOUR Grands-Uprights-Spinets
MERRIMAC 4026

CHICAGO PIANO EXCHANGE
PAYS TOP PRICES
KEYSTONE 2221

SPOT CASH TOP PRICE
HARRISON 1656

USED PIANOS WANTED

WE STILL PAY TOPS

MICROPHONE-VOCAL
POPULAR BAND STYLE

Join Victory Volunteers
Entertainers Club

STAMPS AND COINS

EMPLOYMENT AGENCIES—MEN

BUSINESS MEN'S
CLEARING HOUSE
209 S. STATE. HAR. 7027.
Higher Grade Positions

H. MARVIN CASTLE
LON D. BARTON
"Personnel Specialists"

CASTLE, BARTON & ASSOCIATES
WABASH 4800. 220 S. STATE.

Prod. Control Engr.

2 Project Engrs., $5-$7,000
Indus. Engineers to $5,000
Time Study Engrs. to $5,000
Purch. Agts., Buyers, $5,000
Superintendents

WORKS MANAGERS

Pers. Director, $6,000
Empl. Interviewer, $3,000
Acc'ntant-Ofc. Mgr., $3,600
12 Chemists, $2,400-$6,000
3 Asst. Credit Men, $3,000

W-A-B-A-S-H

FINANCIAL PERSONNEL

Works Auditor $6,500

ADVERTISING MEN

EMPLOYMENT SERVICE—MEN
SALARIED POSITIONS

Executives & Technical Men

FREE JOBS

HELP WANTED—MEN
Stores and Offices

HELP WANTED—MEN
Stores and Offices

ACCOUNTANT COST

ADVERTISING OPPOR.

AUTO SALESMAN

BILLING CLERK

BOOKKEEPER

Bookkeeper-Correspondent

BUTLER BROTHERS

CHINA DEPT. MANAGER

CIGAR STORE CLERKS

Clerk—Men's Furnishings

THE PULLMAN CO.

COST ACCOUNTANT

COST CLERK

ACCOUNTANTS

HELP WANTED—MEN
Stores and Offices

CREDIT MAN

Department Mgr.

FULL TIME WORK

PART TIME WORK

SEARS, ROEBUCK

FURNITURE SALESMAN
STRAUS & SCHRAM

GENERAL OFFICE MAN

Housewares Dept. Mgr.

Insurance—Sal. $175—$200

Inventory and Stock Clerk

MAIL CLERK

EASTMAN KODAK CO.

MEN OVER 50

MEN'S FURNISHINGS

Union Special Machine Co.

NITE WATCHMAN

No Experience

ALDENS CHICAGO
MAIL ORDER CO.

OFFICE SUPPLIES

OFFICE BOY

[Continued on following page.]

HELP WANTED—MEN

IMPORTANT NOTICE.
War Manpower Commission regulations require that most employes must obtain a statement of availability from their present employers—or from the War Manpower Commission—before accepting a job with another employer. Determine whether you can obtain, or need, a statement of availability. You will save your time and that of the employers.

[Continued from preceding page.]

Stores and Offices

OFFICE, advertising, and merchandising departments—Also office man; good at figures; able to type. Four permanent positions. Address E O 279, Tribune.

ORDER FILLERS
TRUCKERS. FREIGHT HANDLERS. PACKERS. MESSENGERS. STOCK MEN. SCALERS.
Good salary. Permanent; 100 year old book and stationery house.
A. C. McCLURG & CO.
330 E. ONTARIO-STREET.

ORDER PICKER
and packers; light work; small organiz.; 40 hrs. wk. and overtime; tobacco prod. Apply 4th flr., 412 S. Wells-st.

O'SHEA
"America's Largest"
PLACEMENT MAN
FOR OUR OWN ORGANIZATION. OLD-ESTABLISHED SALES-INSURANCE DESK. WE WILL TEACH RIGHT PTY.
O'SHEA
64 E. Jackson Wabash 1884

PACKER—Shipping and receiving. Good pay. Advancement for right man. 29 S. Wabash, 5th floor.

PAINT STORE SALESMAN.
Must have selling experience in paint and related items; draft exempt.; perm.; N. S. Louis Sappanos Co., Mich. 9466.

PAWN broker's clerk—Exp.; North Ave. Loan Co., 641 W. North-av. Moh. 4142.

PEPSI-COLA
checker position now open; 7:30 a. m.; 5 day wk.; good salary; also cashier and warehouse jobs open. 1745 N. Kolmar [4500 west].

PERSONNEL MAN—Excellent opportunity in essential industry for man exp. in employment interviewing and recruiting. See Mr. Orr, Supt's Office. WILSON & CO., 4200 S. Ashland-av.

PHOTO ENGRAVING SERV. CLERK.
Must have good knowledge of business. Adv. agcy. production exp. desirable. Perm. position. Good pay. With high grade org. Address E O 395, Tribune.

PORTER
COL. FOR LP. JEWELRY STR.; TOP SAL. STATE REF. Address E P 354, Tribune.

PORTER.
Middle aged man for light janitor work in wholesale house; refs. req.; perm.; gd. pay. Harry Alter Co., 1728 S. Michigan.

PORTER—White or Col.
Good starting pay; modern bldg. Denver Chicago Trucking Co., 3030 S. Ashland.

PORTER—Steady work; time and ½ after 40 hrs. Midwest Sportswear, 318 W. Adams.

PORTERS—Colored; good wages; pleasant working conditions. Apply Consolidated Millinery Co., 18 S. Michigan-av.

PRODUCTN. SCHEDULER
For engine assembly line.
THE BUDA CO.,
Harvey, Ill. Phone Interocean 9531.

PURCHASING AGENT
Printing exp. preferred; must have some knowledge of priority regulations. Give full partic. Address E L 241, Tribune.

RATE clerk—Truck line; experienced or beginner; state experience and salary expected. Address E P 541, Tribune.

RATE CLERK—Must be able to bill, for trucking company. MONROE 0605.

RECEIVING CLERK
for receiving incoming shipments; permanent position; good salary; loop office; draft free. Address E O 297, Tribune.

RECEIVING CLERK.
For work near loop. Essential industry. Salary $36-$44 wk. depending on ability and exper. Apply 732 Federal-st., 12th fl. Ask for Mr. Buczynski or Mr. Lowe.

RECEIVING AND STOCK ROOM.
WANT YOUNG MAN ALSO HELP ON TRUCKS. TIME AND ½ OVERTIME. APPLY 1ST FL., 237 E. GRAND.

SALES correspondent—Large concern making bakery equip. and flour.; ess. ind.; asst. div. sales mgr.; inside; age 25-35; pos. has been stepping stone to bigger oppty., sal. Mr. George. Del. 4771.

SALES CORRESPONDENT.
Real opp. for post-war fut. with old est. concern located N. W. suburb; knowledge of Dodge bldg. reports des.; state age, exp., and sal. Address E P 360, Tribune.

SALESMAN — Clothing or furnishings; permanent position; good salary, pleasant working conditions. Ritz Clothiers, 163 Broadway, corner Broadway-Lake. Melrose Park 6900.

SALESMEN
NO AGE LIMIT. PERMANENT.
STEBBINS HARDWARE,
15 W. Van Buren.

SALES correspondent—Mechanical background, for mfr. of communications equipment. Industrial contacts exper. desired; state age, salary, exp., date available. Address E P 166, Tribune.

SALES OFFICE CORRESPONDENT
for N. W. side stl. prod. war plant. Draft deferred. About 2 yrs. or more indus. off. exp. desired. Perm. now and post-war. Call Mr. Angell Arm. 8500 for full partic.

SALES correspondent—To handle volume work. Whole drug and variety store exp. pref. Large sales force. Give details, exp., salary desired, and availability. Address E P 389, Tribune.

SALESMAN
with some selling experience; permanent; good starting salary. 37 E. Madison-st.

Secretary or Assistant
to production manager and superintendent for medium sized mfg. plant. Address E P 329, Tribune.

SECRETARY—Ambitious young man to work for chief eng. of eng. dept. in defense plant; mech. background helpful; steady position. Hay. 3710.

SENIOR MESSENGERS—For loop bank. These positions are open to men 40 to 60 years of age for the "duration" only. Write stating age, past exp., salary expected. Address E O 343, Tribune.

SERVICE MAN
to open, identify and record appliances received for repair in large west side plant; experience not necessary; age 35-55. Ph. Office Mgr., Austin 1900.

SHIPPING CLERK.
Are you under 50, active but fed up on the usual grind of shipping work? This job is 40 hrs.; Sats. off. Pays $25. Just enough work to keep you busy. Sm. office. Apply afternoon, 325 W. Jackson, R. 715.

Shipping and Receiving
Good pay; time and ½ for overtime; pleasant working conditions. Perm. COTTON SHOPS, 325 W. Monroe, 5th Fl.

SHIPPING CLERK ASST.
Elderly colored man; light work.
CAPPER & CAPPER,
1 N. Wabash-av.

SHIPPING CLERK.
No experience necessary; good opportunity now and post-war. Statement of availability necessary.
B. M. REEVES CO., 2430 S. ASHLAND.

SHIPPING clerk — Exper. for automotive parts and accessories house; must be draft exempt; exc. salary; pleas. surroundings. 1827 S. MICHIGAN. Cal. 6088.

SHIPPING CLERK—For small book shop; light work; nice surroundings. Argus Book Shop, 16 N. Michigan-av.

SHIPPING CLERK—Essential industry. Southwest Side; $40 per week. Call Hendrickson. LAF. 3000.

SHOE SALESMEN—Steady job for several exp. men. Good earnings. Apply Emp. Ofc., 11th flr., Wabash.
MANDEL BROTHERS,
State and Madison.

SHOE SALESMAN
Expd., for family shoe store; start $60 wk.; steady; advancement for good man. Boston Shoe Store, 3435 S. Halsted.

SHOE SALESMAN—Mge. store; gd. pay and bonus; exceptional oppor. to make real money; must be expd. and capable. BELMONT BOOTERY, 1011 Belmont.

SHOE salesman—Permanent; with or without experience; excellent future.
ENNA JETTICK BOOT SHOP,
24 E. ADAMS-ST.

SHOE STORE MANAGER.
Men's shoes only. Good proposition. Harry's Shoe Store, 6311 S. Halsted-st.

SHOE salesman—Expd. in better shoes. Good salary. Donley Shoes, 2358 E. 71st.

Sporting Goods Mgr.
Pet Dept. Manager
GOLDBLATT BROS.,
LINCOLN-BELMONT.

STEEL concern has openings for men with some college eng. training—Exc. opp. to learn bus. with post-war prospects. Write giving educ., work exp., salary expected. Address E O 272, Tribune.

STOCK-SALES CLERK.
Some knowledge display or decorating helpful; real oppty.; very int. bus.; able handle detail and make own decisions. Call MR. STONE, Sta. 6306, for appt.

STOCK RECORD CLERK
Wholesale paper house; good opportunity. Address E P 362, Tribune.

STOCKROOM MAN
to train for asst. storekpr.; 8:30 a. m.-4; 3 wks. pd. vac. 956 E. 58th-st.; Rm. 201.

STOCKMAN and paper cutter—Small shipping room; permanent. Codo Mfg. Corp., 529 S. Franklin-st.

STUDENTS
Part time order handling; work any 4 hr. period or more of the day from 8:30 a. m.-10 p. m. Scalers, sealers, order fillers, sorters, checkers, pressers, bus boy, lab. asst., record, order, proof and utility clerks.
Montgomery Ward
8:30 a. m.-7 p. m. daily; Sat. to 2 p. m. 618 W. CHICAGO-AV.

SUPERVISORS
for merchandise units in mail order company; state age, education, exp., draft status, salary des. Our employes know of this ad. Address E O 432, Tribune.

SUPPLY CLERK AND STORE ROOM ASSISTANT
to handle office and plant supplies; nr. No. side; 5½ day wk. $38 to start; time and ½ for overtime. Address E O 345, Tribune.

TELLERS—For bank on South Side. Good pay. Excellent opportunity for advancement. Address E O 580, Tribune.

HELP WANTED—MEN
Stores and Offices

TAILORING or clothing salesman—Out of the city for retail dept.; must know how to measure and mark alterations; salary and bonus. Phone Humboldt 4410 for particulars.

TIMEKEEPER-PRODUCTION CLERK.
Young man, 17 to 25 years, H. S. graduate, draft exempt; large printing plant; exc. opp. for advancement; state salary desired. Address E O 273, Tribune.

TIMEKEEPER
Expd.; must be good at figures. Good sal., depending on applicant. R. Krasberg & Sons, 2501 W. Homer.

TIMEKEEPING CLERK.
ACCOUNTING CLERK.
Large essential war industry in center of transp. on south side; give personal details, salary expected and nature of prev. empl. Address E O 447, Tribune.

TYPIST [man]—Few hours each evening; must be fast and accurate. Agar Packing & Provision Co., 4057 S. Union.

TRUST CLERKS—EXPD.
Corporate cage exp. or trust coll. exp. with knowl. of mtgs. Harris Trust and Savings Bank, Room 814, 115 W. Monroe.

WALL PAPER
ORDER PICKER.
REMIEN & KUHNERT CO.
63 W. GRAND-AV.

WALLPAPER-PAINT SALESMAN.
Experienced retail man; salary $40 per week and commissions; must be draft exempt. Call Canal 8819.

WINDOW trimmer and show card writer—No night work; $50 to start. Meyer Bros., 4805 S. Ashland. Yards 4900.

WESTERN ELECTRIC
NEEDS
engineers, output tracers, purchase service clerks, cost accounting clerks, and draftsmen.
23RD-PL. AND CICERO.
39 S. STATE, R. 1102.

YOUNG MEN
for stock and mailroom work; pleasant, modern surroundings; 5 day week. Ziff-Davis Publ. Co., 540 N. Michigan.

YOUNG MAN—20-25 yrs., to work in office. Opportunity to learn accounting and office management. Some office exp. desirable but not essential. Lloyd J. Harris Pie Co., 849 W. Ohio. Call Monday.

5c TO $1 DEPT. MGR.
Please state experience and phone number. Address E N 156, Tribune.

Executives and Managers

ADMINISTRATIVE executives—Exp'd; for large meat packer; draft exempt; capable managing fresh saus., dry saus., cooked ham, ready to eat ham, canned luncheon meat divisions; positions require comprehensive packinghouse production and distribution exp.; write details, age, exp., availability, salary expected. Address E O 217, Tribune.

AUDITOR—Familiar with retail str. audits. TAX ACCOUNT'NT—Exp. federal income. PROCEDURE ACCT.—Some experience in merchandising field.
ACCOUNTS PAYABLE MANAGER—For large dept. Reply in confidence stating age, draft status, exp., and sal. expected. Write P. O. Box 5800-A, Chgo., Ill.

PRODUCTION MANAGER.
Capable estimating B & S screw machine work. Metal stampings, dies, jigs. Exc. post-war possibility. General Binding Corp., 812 Belmont-av. Div. 3700.

CAN YOU HEAD A PURCHASING DEPT.?
Good position with manufacturer for experienced purchasing man. If you have the background and the "know-how," write fully. Address E X 91, Tribune.

SALES EXECUTIVE.
Man with industrial sales exp., to develop distributor sales for important Chicago area valve mfr. Liberal salary, exc. future; some travel. Address E P 352, Tribune.

AUTOMOBILE UNDERWRITER—Large insurance institution has opening in Chicago for aggressive expd. auto underwriter with executive capacity; state age, exp., draft status, salary. Address E P 400, Tribune.

FLOOR MANAGERS.
With mail order experience preferred. State age, educ., experience, draft status, and salary des. Our employees know of this ad. Address E P 529, Tribune.

ESTIMATOR—For well est. industrial and commercial painting and decorating firm. Excellent opportunity for right man. Midwest Painting Service, 2040 Washington-blvd. Seeley 7100.

TECHNICAL SUPERVISOR.
Familiar with machine tools and estimating cost. Must be able to determine productive capacity of machine shop. Address E O 274, Tribune.

MAN—To assist research director of large advertising agency. Must have good college training in market research and at least 1 or 2 yrs. of practical. Address E Y 130, Tribune.

EXECUTIVE—For Merchandising food division of large Chicago chain dept. stores. High salary. State previous exp., refs., and present connection. Confidential. Address E Y 114, Tribune.

MERCHANDISING AND PROMOTION.
Must do buying, promotion, advertising, and merchandising for new group of infant's wear shops. Starting salary, $75. Address E O 445, Tribune.

AUTO PARTS MANAGER.
Expd. in buying and inventory control. General Motors pref. State age, draft status, sal. expected. Excellent opportunity. Address E M 180, Tribune.

PRODUCTION man—Comp. chg. plant mfg. high gr. band instruments; need broad exp. in prod. methods and be capable of supervising; excel. post-war poss. State full qual. Address E G 312, Tribune.

CASUALTY underwriter — Experienced; by long established insurance brokerage concern. Attractive proposition to right party. Write giving full particulars. Address E Y 92, Tribune.

TIME STUDY ENGINEERS
Experienced in High Precision Manufacturing. Address E O 450, Tribune.

CHEMISTRY knowledge, with sales ability, for position interviewing and selecting applicants for chemical positions. ADDRESS E O 423, TRIBUNE.

EXECUTIVE acctnt. and auditor for comptroller's office—Age 28-38. Excel. post-war oppor. with estab. firm, the biggest in its field, now 100% in war wk. State educ., exp., draft stat. Address E M 177, Tribune.

MAN—To manage invoice section of purchasing dept. in essential war industry.
THE BUDA CO.
Harvey, Ill. Ph. Interocean 9531.

Chief Mfg. Process Engr.
Our Post-War plans require exp. man to head our mfg. planning department. Address E P 464, Tribune.

MAN—With exec. ablty.; cap. of running compl. mfg. routing and asst. own. in mgmg. grow. bus. with gd. post-war fut.; draft def. Write, giving details, salary expected. Address E T 245, Tribune.

MILLINERY MANAGER.
For large midwestern specialty store. Must be thoroughly expd.; unusual opportunity and good salary to right party. Millinery Stores, Inc., 30 E. Adams.

SALESMANAGER—For growing insulating firm; N. side. Exc. opport. Salary and comm. State qual. Your reply will be promptly answered. Address E O 579, Tribune.

ENGLISH MAJOR
Draft exempt; a co-operative fellow who can use words to make others think as he thinks. Address C L 445, Tribune.

CREDIT MANAGER
with accounting experience. Excellent opportunity with old established manufacturer. Address E O 298, Tribune.

ATTORNEY—Exc. opp. in Law dept. of large retail concern for person having general exp. and knowl. of O. P. A., W. P. B., and W. L. B. regulations. State age, exp. Address E P 184, Tribune.

ENGINEER—Production; qualified for design and improv. of products such as automatic record changers, recorders, pickups, etc.; elec. and mech. ability required. Give details. Address E O 214, Tribune.

ENGR. GRADS.—Perm. and 1st class opp. in either machine design or methods and standards depts. Only draft exempt coll. grad. can be considered. Reply giv. all pertinent inf. Address E O 280, Tribune.

CAPABLE man—Thoro knowl. canned goods and genl. grocery line; also have sales and mdse. background; exc. prospects. State exp., age, if draft exempt. Address E L 596, Tribune.

MAN with executive ability—Age 40-45, with good car; work about 60 hrs. wk. incl. Sat., Sun.; must have good refs.; Co. engaged in opr. of refreshment conc.; gd. compen. Address E P 348, Tribune.

PUBLICITY MAN
who can create publicity ideas and write news articles for ethical org. with stores coast to coast. Pos. has post-war op. State age, sal., dr. sta. Address E O 348, Tribune

GEN. MGR.—Lge. natl. food mfr. wants outstanding, aggressive, expd. executive with proven record and knowl. of operating and time study controls. Splendid salary. Address E O 220, Tribune.

TIME STUDY ENGINEER.
Excellent post-war opportunity with large metal mfg. co. Requires machine shop exp. Salary to $4,500. Phone State 8075 or address E O 344, Tribune.

MAN GOOD AT FIGURES—Pref. printing or bookbinding exp.; perm.; draft def. Phone Franklin 3802, Sunday 1 to 3. ADDRESS Y 599, TRIBUNE.

OFFICE MANAGER
Should have at least 6 yrs.' plywood experience. Address E O 63, Tribune.

MANAGER—To be trained for production and supervision of med. size girdle and bassiere factory. Apply by letter only. FRANCINE OF FRANCE, 17 N. Wabash.

COLLECTION Manager—Experienced, good salary, permanent; must have A-1 references. Address E P 479, Tribune.

Boys

BOYS—Small shop; good pay; plenty of overtime; day work. Auto-Radiator Specialty Co., 4639 Washington-blvd.

ERRAND boys—Good pay. Part or full time. See Mr. Banks or Mr. Christie. 108 N. Clinton. Fra. 9540.

BOY—16-18, to learn radio repair business; mechanically inclined; errands and genl. work. Live N. W. Hum. 7138.

OFFICE Boy — To operate addressograph and multigraph in loop office. No exper. nec. Sal. $24. Address E P 581, Tribune.

BOY—Over 17, to keep small shop clean and errands; $25. 500 S. Wells-st., 5th.

BOYS—Age 16; mailing department. Permanent. Fra. 1818, ext. 304.

STRONG boy—To learn glass business. $25 per week. 6457 Cottage Grove.

BOYS or men—For light shop work; good pay. Dave Mfg. Co., 4611 N. Clark.

MESSENGER—La Salle-Street Broker. Address E P 480, Tribune.

MESSENGER—Stock wk. with music publisher. 321 S. Wabash, 4th fl. Har. 2136.

LOOP errand and general office boy—$25 to start. Address E T 447, Tribune.

HELP WANTED—MEN
Boys

Standard Transformer
CORPORATION.
1500 N. HALSTED-ST.
Fine trans.; Subway, L, street car. Come in and let us tell you about these jobs. Remember, experience is not necessary.
BOYS—BOYS—BOYS
STOCK CUTTERS. TRUCKERS. PLATFORM MEN. ASSEMBLERS. STOCK BOYS. TAR POURERS. INSPECTORS. TUBE WINDERS. PACKERS. STOCK FILLERS. TESTERS. BAND SAW TRIMMERS. SPRAYERS—HELPERS.

CAMPBELL SOUP COMPANY,
Central Division, 2550 W. 35th-st.
Boys 16 and over; full and part time work.
Packers. Feeders. Service. Truckers. Conveyor. Can Opening. Peeling Machine Operators.
Excellent wages and opp. for production bonus; time and one-half for overtime; 10% bonus for night work; uniforms furnished and laundered.

MEN—BOYS
for light mfg., packing, shipping, receiving, mailers, banders, helpers, labelers, hand truckers, order fillers.
COMFORT MFG. CO.
500 S. THROOP 5TH FL.
1 block from "L" sta., all surf. cars.

BOYS—16 AND OVER
Light millinery stockroom work, order fillers, packers; 48 hr. week; pleasant working cond.; good sal.; time and ½ over 40 hrs. Millinery Stores, Inc., 35 S. Wabash. 3d floor.

MESSENGER-OFFICE BOY.
16 or 17 yrs. old. Reliable, conscientious. Must have driver's lic.; gd. pay; steady. Interstate Machinery, Inc. 1431 W. Pershing-rd. Yards 5800.

THEATER USHERS—Full or part time; days or eves.; Loop or neighborhood theaters; hrs. to suit your school program or convenience. Apply Rm. 300, 177 N. State, Balaban & Katz Employment Ofc.

BOY—OFFICE, ERRAND WORK.
16 yrs. or over; neat appearing, ambitious; perm. position with La Salle-st. investment house; 40 hour week. Room 300, 39 S. La Salle-st.

BOYS
White, over 16, to work in laundry. Good wages and 1 meal. Apply Passavant Hospital, 303 E. Superior.

COLORED BOYS
17 years or over, shipping room; exp. preferred but not neces. Gd. starting salary. New York Handkerchief, 1021 W. Adams.

OFFICE BOY—MESSENGER
Short errands and light clerical work in pleasant loop office. State 0444. Mr. Ellingsen, 135 S. La Salle. Rm. 2810.

BOYS.
January High School Graduates. Several good opportunities.
CHICAGO TITLE AND TRUST CO.
69 W. Washington-st.

BOY—LAW OFFICE
15-17 or deferred yng. man; neat, willing and alert. The firm of Charles W. Hills, 53 W. Jackson. Rm. 1414.

15—PIN BOYS—15
MAKE $5 TO $10 PER DAY. FULL OR PART TIME.
MARZANO'S, 3323 W. 63D-ST.

OFFICE Boy—Part time; student with morning classes preferred. 1:30 p. m. to 6 p. m. Pleasant working conditions in Merchandise Mart. 5 day week. $50 month. Whitehall 4404.

BOYS—Wanted for automotive stockroom work. Must be over 16. Part or full time work; time and a half for overtime; half day on Sat. MID-STATES AUTO ELECTRIC CO., 1905 S. Michigan.

BOYS—GOOD PAY
FOR WORK IN PRINTING PLANT. OPP. TO LEARN TRADE. CALL BETW. 10 AND 4. ANSELL SIMPLEX TICKET CO., 2844 WEST CHICAGO.

BOYS.
Clean factory work.
No experience necessary.
OSCAR HEINEMAN CORP.,
2701 ARMITAGE-AV.

BOYS.
For general office work. No exp. req. Good opportunity for advancement.
THE PULLMAN CO.
220 S. STATE. ROOM 902.

BOYS, WHITE, AMBITIOUS
to fill orders in linen supply; $25. Apply 711 Root-st.

BUS BOYS.
No Sunday or holiday work; uniforms and meals furnished. See Mrs. Crawford, Eitel Restaurant, 130 S. Clark.

Sears—79th and Kenwood
Boy, to make ice cream after school and Satur. 50c per hr. Apply store fountain.

BOY or draft deferred man—To type and run mail dept. machinery. Publishing house. Pleasant work. 5 day week. $20. Room 403, 39 S. La Salle.

PIN boys—If you want to make extra money you can earn $5-$7 per night setting pins. No exp. nec. MEDINAH CLUB, 505 N. Michigan. Mr. Jackson.

OFFICE BOY—16-17. Permanent position. Mail and errand work in large office. Palmolive Bldg., 8th fl. Whitehall 6100. MISS OTTE.

BOY.
Neat appearance, over 16, draft exempt, for file and mail dept; gd. opp. Cen. 8841.

LIGHT shipping room work—5 day week; good salary and bonus. Rm. 1300, 430 N. Michigan-av.

BOYS—General office work; ideal working conditions; good opportunity and pay. 917 S. California-av.

OFFICE boy—Good salary to start. Modern office. Pleasant working conditions. H. Kramer & Co., 1339 W. 21st. Can.6600

BOY OR MAN
for delivery. Some inside work. New Era Typesetting Co., 117 N. Wells.

Professions and Trades

ACCOUNTANT
to supervise bookkeeping and accounting dept. Fully understand all functions; draft exempt. Salary $300-$350; outline qualifications. Address E O 394, Tribune.

ACETYLENE WELDER.
Steady; essential work. PAASCHE AIRBRUSH CO., 1909 Diversey-pkwy.

ACETYLENE AND ARC WELDERS.
BULAW WELDING CO., 2415 BELMONT.

ADDING MACHINE REPAIR MAN, familiar with Burroughs, Victor, Remington or Sundstrand machines. Earn highest wages. Employee benefits. SPIEGEL'S, 1038 W. 35th-st.

ADVERTISING agency has two good positions open—Copy writer for industrial trade paper advertising; also man to handle catalog and bulletin preparation work. Call Sta. 8890.

ADVERTISING agency offers unusual opportunity for young man with or without exp. Draft exempt. Write fully. Address E L 544, Tribune.

AIRCRAFT PLANT NEEDS:
TIME STUDY MAN. TIMEKEEPER. TOOL DESIGNER. TOOL MAKERS AND JIG BUILDERS. ENGINEERING SCHEDULER. COMBINATION WELDER. AIRCRAFT ASSEMBLERS. AIRCRAFT ELECTRICIANS. SOURCE SELECTOR. DETAIL INSPECTOR. PRODUCTION PLANNERS.
Persons now employed at their highest skill in essential industry will not be considered. Address K G 21, Tribune.

Aircraft Workers—Expd.
Cabinet makers, sheet metal workers, acetylene welders. Also Duall operator, preferably experienced.
Howard Aircraft Corp.
5301 W. 65TH-ST.

APPRENTICE BOY
At least 17 yrs. old; draft exempt; to learn tool and die-making.
DEPENDABLE MFG. CO., 430 W. ERIE.

ARC WELDERS—4:15 p. m.-12:45 a. m. Or 12 midnight-8 a. m. Apply emp. ofc. WESTINGHOUSE, 2211 W. Pershing-rd. Mon.-Sat. 8 a.m.-5 p.m. Tu., Thurs. to 8.

ARC WELDERS
Will train for our work.
3101 W. GRAND-AV.

ARC WELDERS AND HELPERS.
58 hour week. War work. Frisch Corp., 1400 Wabansia-av.

Artists—Layout—Lettering
Large studio has openings for creative layout men and lettering men of proven ability. These positions offer a real opportunity. Address E P 395, Tribune.

ARTISTS—Men or women, design, lettering and layout exp. for novelty printing house; good salary, interesting work; permanent. Call with samples. 14 N. PEORIA, 5th floor.

ARTISTS
DO YOUR POST-WAR PLANNING NOW. Lge. com. art studio has splendid opp. for photo retouchers, revampers, art apprentices. Address E Y 51, Tribune.

ARTIST—Exper. in air brush coloring of large photo murals; permanent work; pleas. surroundings; essential. Apply 14 N. MICHIGAN. ROOM 301.

ARTIST [silk screening]—For cutting stencils on profilm and mounting. Victory Novelty Mfg. Co., 610 S. Federal.

ASSEMBLERS
GRINDERS
50 MEN
NEEDED AT ONCE.
OPERATORS FOR TURRET LATHES, MILLING MACHINES, DRILL PRESS, ENGINE LATHES, PUNCH PRESS, BURNERS, INSPECTORS, JANITORS, LABORERS, WELDERS.
48 HOUR WEEK.
MOJONNIER BROS.
4601 W. OHIO

ASSEMBLERS
MILLING MACHINE SETUP
JANITORS
STOCK CHASERS
J. P. SEEBURG CORP.
852 BLACKHAWK-STREET.

ASSEMBLERS
DRILL PRESS OPERATORS
on small tools; war work; overtime. PROCUNIER SAFETY CHUCK CO., 18 S. CLINTON, 5TH FLR.

ASSEMBLY FOREMAN.
Experienced in supervising people. We will train you.
SHURE BROTHERS,
225 W. Huron. 4th Floor.

ASSEMBLERS—For wood products. Good pay. Guaranteed 40 hours week. Apply 3910 Montrose, Sunday, 9-12.

ASSEMBLERS AND SOLDERERS.
H. C. Evans & Co., 1528 W. Adams.

ASSEMBLERS—Essential day work. 4630 W. Harrison, 222 S. Morgan-st.

HELP WANTED—MEN
Professions and Trades

ASSEMBLERS. SPRAYERS. STOCK HANDLERS. STOCKKEEPERS. DEGREASER HELPERS. GENERAL FACTORY. CARPENTERS—HANDY MEN. PACKERS. MAINTENANCE MEN.
Experienced and inexperienced. Good pay and overtime. Good transportation.
MITCHELL MANUFACTURING CO.
2525 N. Clybourn-av.

ASSEMBLERS.
On sm. mech. parts, 48 hr. wk. Bonus, Paasche Airbrush Co., 1909 Diversey.

ASST. ADVERTISING MGR.
Exp. in layout and copy. Fine opp. to adv. with 90 year old mfr. No post-war changeover. Address E O 321, Tribune.

ASST. PRESSMAN—For essential war industry; 48 hour week; nights; steady after war; vacation with pay; 1-C and 4-F men O. K. Give details. ADDRESS E O 283, TRIBUNE.

ARTIST—RETOUCHER.
Steady work. Good wages. Bring samples. PONTIAC, 812 W. Van Buren.

ATTENDANTS—Experienced. Apply North Shore Health Resort, Winnetka 211.

AUTOMATIC SCREW MACHINE OPERS. and HELPERS—FOR BROWN & SHARPE. Night work. Permanent. Post-war job. Rolyan Metal Prod. 2330 W. 58th near Western. HEMLOCK 2500.

AUTO MECHANICS—STOCK CLERKS. ESSENTIAL WAR WK., HIGH HOURLY RATE; IDEAL WORKING CONDITIONS, MODERN TOOLS AND EQUIPMENT; 48 HOUR WEEK; PERMANENT. WHITE MOTOR CO., 2401 ARCHER.

AUTO mechs.—Our men make from $75-$100 wk. under ideal conds.; warm place to wk.; steady. Also used car maint. man.
STALLWORTH
7400 Stony Island, Hyde Park 2500.

AUTO MECHANIC.
1st class perm. position. Chev. dealer. Vacation with pay. Free hospital ins. for entire family. Our men earning $75-$100 wkly. Lewis, 3400 Ogden.

Auto Parts Asst.—Cost Man
Must be good at figures; give details, draft status, salary expected, etc. Address E M 176, Tribune.

AUTO Mechanics [2] and body and fender men [2]—Steady work; up to $1.50 per hour; good working conditions. De Soto-Plymouth Agency. SUNNYSIDE AUTO CO., 4511 Lincoln.

AUTO mechanic—Have opening for good, all around man; earn up to $95 wk.; good future; old So. Side dealer. Apply ready for work. Mr. Michols, Community Motors—Pontiac, 7740 Stony Island.

AUTO truck mechanic — Take charge of maintenance and repairs, fleet of 30 trucks; steady; permanent; good salary and working conditions. Address E O 167, Tribune.

AUTO. mech.—Must be A-1. Top wages. Perm. Ideal working cond. No headaches. Exh. gas system. Aft. 48 hrs. overtime. Sat. p.m. off. Studebaker's largest ind. dlr. Schroeder Motors, 6837-41 Ogden, Berwyn.

AUTOMOBILE mechanic—Pleasant working conditions; excellent pay rate; essential industry; full or part time; vacation with pay. Packard Motor Car Co., 1735 Railroad-av., Evanston. Hol. 2120 or Gre. 7100

Automotive Parts Man
Experienced; essential industry; post-war future; good salary. CHICAGO ENGINE REBUILDERS, 2724 S. MICHIGAN.

AUTO MECHANICS
Chev. exp. pref. Ideal working cond. Guarantee $50 per week. Keystone Chevrolet Co., 3100 Lawrence-av. Key. 3400.

AUTO Truck Mechanic—First class man, to take full charge of garage, in essential industry on South Side. Excell. post-war future. Good sal., working conditions. Address E L 475, Tribune.

AUTO service manager—Experienced, capable of supervising shop, estimating repairs. Ford experience preferred. Good salary and working conditions. Address E P 247, Tribune.

AUTO SERVICE MGR.
Top wages, plus bonus. Must have A-1 ref. Chrysler products. Address E Y 83, Tribune.

AUTO mechanics—Body men, in our newly equipped modern shop; steady work; good pay. Apply City Motor Service, 3301 N. Halsted. Gra. 3600.

AUTO GLASS MAN.
Experienced; draft exempt; essential work; good salary.
4731 W. MADISON.

AUTO MECHANIC AND METAL MAN.
Can earn $125 per week or more; 5½ days; must have Ford experience. Lawder Bros., Inc., 6900 Vincennes-av.

AUTO washer-Simonizer—5½ day week; good wages; steady work; able to drive cars. After war security. Packard South Shore, 1511 E. 71sts-st.

AUTO mechanic—Steady; good pay; essential job with old time Pontiac dealership; oppor. for good man. Warner Pontiac Sales, Inc., 3645 N. Southport. Bit. 7120.

AUTOMOTIVE mechanics — For essential work; high wages plus security for good mechanics; $1.25 per hour. 6130 COTTAGE GROVE. Midway 0506.

AUTO MECHANICS and mechanic's helper—Auto body and fender men; steady; we pay above scale. 2421 So. Parkway-blvd.

AUTO BODY OR FENDER MAN—TOP SALARY. WARM SHOP. 939 IRVING PARK-ROAD. LAKEVIEW 0707.

AUTO mechanics [2], helpers [2], auto body and fender helpers [2]. General Auto Service, 1150 N. Clark.

AUTO Body and Fender Man—For straightening and painting. Must be good; $1.50 hr. Placko Motors. Capital 0890.

AUTO MECHANIC—A1, and helper. Ideal. 2835 N. Kedzie.

AUTO MECH. [Ford]—5½ day week. C. Zepp, 2950 Lawrence. Jun. 8310.

AUTO mechanic and helper—Nelsen-Hirschberg. FORD. 5133 Irving Park.

AUTO Mechanic—Part time; small jobs; good pay. 3751 Broadway.

BAKER
ON BREAD AND ROLLS; NIGHT WORK. START 8 P. M.; TOP WAGES; STEADY. 2413 W. 63D-ST., HEM. 0864.

BAKER'S HELPER—Good wages; no Sundays; ALSO CAKE ICER. Call in person. 11239 Michigan-av. or Ph. PULL. 1774.

BAKERS—Cake, rolls, ingredient scaler; steady work; top union wages; paid vac. Vienna Model Bakery, 1212 W. Congress.

BAKER or BAKER'S HELPER—Day work; steady; no Sundays. Apply in person. SOUTH PARK BAKERY, 370 E. 71st.

BAKER'S Helpers [2]—No experience nec. 11749 Michigan-av. Pullman 1099.

BAKER ON CAKES.
5408 Montrose. Kil. 6078.

BAKER—On bread and rolls; nights; good pay. 3421 North Clark-street.

BAKERS, 2d class—Bread, rolls, cakes. Redler's Bakery, 5948 W. North. Mon.

BAKER—All around man. Day work. Good salary. 2625 W. 43d-st.

Bank Maintenance Man
Also act as nite watchman in So. Side bank [white]; permanent; 40 hr. wk. No boilers. Call Yards 2622, Ext. 9.

BARBER—STEADY POSITION.
Illinois Athletic Club, 112 S. Michigan.

BATTERY MEN
Pasters and casters, lead burners and separator stickers. Top wages. Universal Battery, 3415 S. Wentworth.

BATH ATTENDANT—White; for athletic dept. private club. Good salary. UNION LEAGUE CLUB OF CHICAGO. Apply 312 S. Federal-st., any week day.

BENCH lathe hands—Exper. Full or part time. Apply 4215 Cottage Grove or 201 N. Cicero day or eve.

BENCH Hands—With own tools; 80c hr. Days. Apply 5th fl., 512 S. Peoria.

BLDG. man—For nat. mag. with bldg. background. Qualif. should incl. some of these: Prac. bldg. exp., arch. training, fair tech. knowl. of bldg. State desired salary. Address E O 381, Tribune.

BOAT builder—All around man familiar with repairs. Keystone 5801.

BOOKKEEPER.
Full charge exp. South side. $40. ADDRESS E N 154, TRIBUNE.

BODY and fender man—Nelson-Hirschberg. FORD, 5133 Irving Park.

BODY and fender man—Expert; best wages. 4912 N. Clark-st. Long. 7771.

BROWN & SHARPE
OPERATORS AND SETUP MEN.
Haber Screw Mach. Prod.
900 W. NORTH-AV. 2D FLOOR.

B & S SETUP MAN.
B & S OPERATOR.
Exp.; steady work; excel. opp.; good pay. CROWN SCREW & MFG. CO. 1534 W. Van Buren. Che. 2211.

B. & S. OPERATOR
4:30 p. m. to 1 shift; excellent working conditions; good wages. Specialty, 4730 W. Armitage.

B. & S. AUTOMATIC SCREW MACHINE OPERATOR—DAY AND NIGHT WORK; HIGHEST WAGES. CICERO SCREW PRODUCTS, 1857 FULTON-ST.

BROWN AND SHARPE AUTOMATIC SCREW MACH. OPER.
DUNWEL SCREW PROD.
3320 N. RAVENSWOOD.

BUILDING LABORERS—$1.10 per hour, Phone Pensacola 2875.

BUSHELMAN—Exper. tailor on men's fine clothing. Apply 20 E. Jackson, 2d fl.

BUTCHER—RETAIL
Opport. for retail butcher in grinding room in meat canning plant; doing war work. Apply 4500 S. Tripp.

BUTCHERS—MANAGERS
If you want a good steady job call Bit. 7683 Sun., bet. 10-5 or apply Mon., PACKER'S OUTLET, 4630 BROADWAY.

BUTCHER and boner—Exper.; for wholesale meat house; 5 day wk.; generous sal. Call in person, 207 So. Water Mkt., nr. 14th-pl. and Racine. Mon. 7 a.m.-7p.m.

BUTCHER—Interesting proposition to manage shop in food mart. Broadway Public Market, 135 Broadway, Melrose Park.

BUTCHER.
443 S. HALSTED-ST.

BUTCHER—1ST CLASS.
Phone Euclid 5120 or Euclid 7598.

BUTCHER—Expd.; $60 per week. Barney's Market Club, 741 W. Randolph.

CABINET man—Needed for regular position repairing new furniture. Apply Employ. Office, 11th floor, Wabash.
MANDEL BROTHERS,
State and Madison.

CABINET MAKERS
Steady jobs. $150 per month. Apply Rm. 255, Belmont Hotel, 3172 Sheridan-rd.

CABINET maker—Good pay; steady work. Mills Furniture Co., 1830 S. Blue Island.

CANDY MAKER
Experienced; good salary.
DE METS, INC., 312 W. Madison.

HELP WANTED—MEN
Professions and Trades

CANDY MAKERS—EXPD.
SPINNERS. HELPERS.
GOOD PAY. PLENTY OF OVERTIME. DAY WORK. PRODUCTION BONUS.
OVERLAND CANDY CORP.
APPLY 431 N. WOLCOTT.

CAR WASHERS and greasers—See Ed. Meyers, Hotel Sherman Garage, La Salle and Randolph-sts.

CAR Loaders — 48 hr. week; good pay; 100% defense work. 4822 W. Chicago-av.

CAR WASHER AND GARAGE MAN.
1137 Westgate, Oak Pk. Village 4477.

CARPET REPAIR MAN—Steady job, handy on serging machine. State exp., salary, phone number. Address E O 421, Tribune.

CASTERS—Exper. slush, zinc, lead metal. Also filing, shipping helpers. Chicago W. M. Prod., 224 N. Desplaines. Che. 2210.

CASKET, wood finisher and polisher—Exp. Hassmer Bros., 1536 W. Adams.

CHART ARTIST
Starting salary $1 to $1.15 hour; unlimited overtime offered at time and ½. MONTGOMERY WARD, 618 W. Chicago.

CHAUFFEURS—To drive coal trucks; also laborers. Ben Lautenslager Coal Co., 5838 N. Pulaski.

CHECKER—DRAFTSMAN
To check drawings of products and their adaptability to shop operations; small war plant W. of Chgo. State age, draft status, educ., exp., sal. Address E P 344, Tribune.

CHEMICAL Processor and Maint. Electrn.
ESSENTIAL INDUSTRY.
97½c hr. to start; $1.07½ per hr. after 60 days. Stdy. work thru and after war. 48 hr. week. Time and ½ over 40 hrs. Clorox Chemical Co., 5063 S. Merrimac.

CHEMICAL Processor and Maint. Electrn.
ESSENTIAL INDUSTRY.
97½ hr. to start; 1.07½ per hr. after 60 days. Stdy. work thru and after war. 48 hr. week. Time and ½ over 40 hrs. Clorox Chemical Co., 5063 S. Merrimac.

CHEMISTS AND CHEM. ENGRG. GRADUATES [8]—For research, plastics, metals, fibers. War and civilian articles. $175-$300 mo., depending on qualifications. CONTINENTAL CAN CO.—RESEARCH. 4633 W. Grand. Ph. Alb. 5800, Ext. 397.

CHEMIST.
Routine and help research; old estab., prog. mfr. indust. and milit. chems.; transp., I. C., R. I., bus; give details. Chicago Copper & Chem. Co., Blue Island.

CHEMIST—WITH M. A. DEGREE PREF. ADDRESS E O 325, TRIBUNE.

CLAIM MAN.
Expd. supervisor auto claims; good salary; exc. opp. Well rated nat. known ins. co. Give personal history, draft status, exp. Address E O 249, Tribune.

CLEANUP MAN—NITES
HYDROX CORP.
24TH-ST. AND LAKE PARK.

CLERK—Stockroom in machine shop. Gd. salary and working conditions. Redmer Sons Co., 654 W. Lake-st.

COAL yard foreman—Experienced, reliable. Occupy modern 4 rm. apt. on premises. Oppor. with good company. Apply today. 12-3 p. m. H. LANG & SON COAL CO., 95th and Vincennes-avenue.

COAL hikers—Full or part time. Advances daily if desired. 1545 S. Cicero-avenue.

COMPOSITOR.
Ludlow exper. helpful but not essential. 48-50 hour week. Apply
TRANSO ENVELOPE CO.,
3542 N. Kimball-av.

COOK—2D. FOR ARMY PROGRAM.
Lake Forest College. Good wages. Full maintenance. Call Lake Forest 878.

COOPERS—For tight work. Steady job and good wages. Oppenheimer Casing Co., 1020 W. 36th-st.

CONSTRUCTION and maintenance superintendent—Exp.; permanent employment in Chicago with large national firm; familiarity with timber structures essential. Address E O 581, Tribune.

COPYWRITER—Free lance exp'd., direct mail sales portfolios, sales bulletins; slide and movie sales presentation scripts. State exper., phone number. Address E P 364, Tribune.

CORE MAKERS
Exp. bench and machine; 48 hrs. or more per wk.; top earnings; mod., well vent. mag. foundry producing aircraft pts. Hills McCanna Co., 3025 N. Western.

CUTTERS
Furniture slip covers; very good pay; also a bonus; steady work. Ajustie, 1934 W. North-av. Brunswick 5030.

CUTTER, ASST.—Small factory working on essential civilian rayon goods; near loop, pleasant conditions. Apply in detail. Address E P 402, Tribune.

CUTTER—Machine experience, on men's shirts; position guaranteed post-war.
WIMBLEDON SHIRT CO.
RM. 878, MERCHANDISE MART.

Cutters and Upholsterers
Permanent. See Mr. Thomas after 9 a. m. Pullman Couch Co., 3759 S. Ashland.

CUTTER — Experienced on silk dresses; good pay, steady work. Dearborn 0187.

CUTTERS — In leather goods. 224 N. Loomis-st., 4th floor.

CUTTER—For ladies' mfg. plant; must be expd. Midwest Sportswear, 318 W. Adams.

DESIGNERS
Dies, tools, jigs, and fixtures. Experienced. Good post-war possibilities. Apply Personnel Office, 2811 N. Wolcott.
STEWART-WARNER CORP.
Mon. thru Sat., 8 a. m. to 4 p. m. Open Sunday, 10 a. m. to 3 p. m.

DENTAL mechs.—Exp. finishers, polishers, pay 1½ overtime; new sky-lighted lab.; world's largest plate makers; best wages. A. A. A. Dental Lab., 1573-A Milwaukee.

DENTAL technician—Plate finisher. Also plaster man. Good hours; good pay. JOHNSON DENTAL LAB., Alb. 2070.

DENTIST—Need competent, willing operator; 6 days; $500 mo. Permanent. Address E P 565, Tribune.

DENTIST—SAL. AND COMM.
Dr. J. S. O'Connell, 135 S. State-st.

DENTIST—GENERAL OPERATOR.
ADDRESS E P 550, TRIBUNE.

DENTIST—Gd. job; gd. sal.; gd. hrs. for gd. man. Perm. Address E Y 129, Tribune.

DETAILERS AND LAYOUT MEN
who are familiar with railroad equipment, jacks, Diesel, and gasoline engines.
THE BUDA CO.
154th and Commercial, Harvey, Ill.

DIAMOND setter—Call Van Buren 8648. Leonard H. Hansen.

DIE DESIGNERS
Development Engineers. Machine Designers. Draftsmen and Detailers.
Good pay, plenty of overtime, definite post-war future—Your chances to join the fastest growing business of its kind. Barnes & Reinecke, 230 E. Ohio. Del. 1488.

DIE AND TOOL MAKER.
N. W. Side metal specialty mfr. wants competent man. Complete charge. Day work; overtime. Keystone 5801.

DIE and mold repairman—Exp. on bakelite molds; top pay. Molded Prod. Co., 4533 W. Harrison. Nev. 6437.

DRAFTSMEN
Old estab. Co. mfg. mechanic's tools and light machine tools. Duro Metal Prod., 2649 N. Kildare. Bel. 5000.

DRAFTSMEN.
Mechanical; will also consider a beginner who had some mechanical drawing exp.; perm. position; good salary; state draft status. Address E O 401, Tribune.

DRAFTSMAN
Competent person needed. Steady work. Large laboratory, near North Side. Good salary. T. M. Johnson, 155 E. Superior.

DRAFTSMAN—WITH MACHINE OR TOOL DETAILING EXPER.
War work with interesting post-war future; good working conditions. Phone MR. MATTER, Columbus 3667.

DRAFTSMEN.
Mechanical; expd. in general industrial layouts, piping and sheet metal details. CORN PRODUCTS REFINING CO., 333 N. Michigan-av. Room 707.

FOR POST-WAR DEVELOPMENT.
Draftsmen having architectural lay-out or tool exp. Firm now 100% war work. SALARY. Ph. Del. 5353 or write E. F. Hauserman Co., 901-A, Merch. Mart.

DRAFTSMAN
with tool and die design training or exp. Essential war plant. Exc. post-war future. Address E P 524, Tribune.

DRAFTSMAN, Jr. mechanical—Excel. opp. Draft exempt preferred. Mr. Vorel, Griffin Wheel Co., 445 N. Sacramento. Ked. 0793.

DRAFTSMAN—Exp. in mech. detail layout and design. Essential work. State qual. and sal. desired. Address E O 346, Tribune.

DRILL PRESS OPERATORS
STEADY. WAR PLANT.
161 E. GRAND-AV.

DRILL Press Operators—Essential day wk. 4630 W. Harrison; 222 S. Morgan.

DRIVERS—Good jobs now and after the war with essential industry. Driving a van thruout U. S. Must be neat, able to furnish references. Aero Mayflower Transit, 540 N. Michigan

DRIVER—Cleaning route. Kenwood Cleaners. 740 W. 47th-street.

DRY cleaner—For small retail dry cleaning plant. 140 Triplex unit. HARVEY CLEANERS, 7129 Exchange.

DYER—Expert sample dyer for dry cleaning plant; also wet cleaner wanted. David Weber, Inc., 3519 S. State-st.

EDITOR and advertising manager—By Chicago manufacturer. Must be able to write trade articles for and handle publication of house organ. State qualification and exper. Address E O 85, Tribune.

ELECTRICIANS
Motor repair men and winders.
CONDO ELECTRIC CO.
MONROE 8681.

Electric Motor Repair Man
One with fractional H. P. exp. pref. Ther Electric & Machine Works, 17 S. Jefferson.

ELEVATOR OPERATOR — North side; at 3300 Lake Shore-drive. See Supt.

EMBALMER
ILLINOIS STATE LICENSE.
PREFER ONE WITH CITY EXP.
CALL 318 N. CENTRAL.

EMBOSSER—PERMANENT POSITION.
American Bank Note, 118 E. 20th-st.

ENGINE LATHE OPERATORS.
DRILL PRESS OPERATORS.
PRECISION INSPECTORS.
Good jobs for experienced men. Some day jobs available.
HANNIFIN MFG. CO.,
621 S. KOLMAR-AV.

ENGINE lathe milling mach. and drill press operators—Also inexperienced help; earn while you learn; defense work; day or night shifts.
GASWAY CORP.
4243 W. LAKE.

ENGINE and Turret Lathe and Machine Help Wanted. 157 Wendell-st.

HELP WANTED—MEN
Professions and Trades

ENGINE LATHE OPERATORS.
DRILL PRESS OPERATORS.
Gd. jobs for exp. men. Some day openings. Also hire trainees, machine shop helpers.
HANNIFIN MFG. CO.
621 S. KOLMAR.

ENGINEERS
Bell & Howell Co. has eight exceptional opportunities for high grade engineers. While this now is 100% war work, this old established company, an industry leader in the field of precision built amateur and professional motion picture equipment, has an unusually bright post-war future. These openings are for:
CHEMICAL ENGINEERS
CERAMIC ENGINEERS
PLASTIC ENGINEERS
MECHANICAL ENGINEERS
OPTICAL ENGINEERS
ELECTRONIC ENGINEERS
TOOL ENGINEERS
Also factory openings for tool designers, food inspectors, tool follow-up, tool scheduling, draftsmen, platers, polishers and buffers, experimental machinists, maintenance plumbers, paint sprayers, machine operators, truckers, janitors.
BELL & HOWELL CO.
1801 LARCHMONT-AV.
7100 McCORMICK-BLVD.
31 N. DEARBORN-ST.

ENGINEERS AND FIREMEN—Licensed; exp. on h.p. boilers, f.d. chain grate stokers. Good wages; steady pos. after war. Chicago Union Sta. Power Plant. Mr. Koch, 301 W. Taylor, 1 block east of Canal at 1st cross st. N. of Roosevelt.

ENGINEERS.
M. E. or E. E. with mfg. exp., interested in develop. of communications equip. Also openings for DESIGNERS of mechanical and electrical units.
TELETYPE CORP.
Employment Office, 2600 Southport-av.

ENGINEERS—Experienced in planning arrangement of machinery in factory making small metal and plastic parts in large volume. Permanent. Give full information regarding experience, age, family and pay expected. Address E P 336, Tribune.

ENGINEER—MECHANICAL
With some practical supervising shop exp. Old est. firm, with good peace time prospects. Address E O 286, Tribune.

ENGINEER.
MECHANICAL RESEARCH.
Essential war material; good post-war oppor. Coll. training, physics, math; west side firm. Address E O 147, Tribune.

ENGINEERING ASSISTANT
in development laboratories of mfr. of electrical appliances; electrical and mechanical exper. pref.; post-war opport. ADDRESS E P 396, TRIBUNE.

ENGINEER
Maint. asst.; large north side hotel. State age, exper., and salary expected. Address E P 259, Tribune.

ENGINEER
Laundry experience; good pay; good hrs. Bee Hive Laundry, 2043 Van Buren.

ENGINEER—Assistant, licensed; essential laundry. Perm. Must be capable of doing maintenance. 315 W. Grand-av., at Grand-av. L station.

ENGINEER—Steady work. Omara Furniture Mfg. Co., 2141 W. Hubbard-street.

ESTIMATOR of building construction for general contractors office—One familiar with all kinds of building construction; competent. Address Y 500, Tribune.

EXPEDITOR—Chicago terr.; for war plant; working on precision airplane machine parts; tooling and inspection knowl. important. State age, exp., sal.; C. O. A. req. Box 695, 1474 Broadway, N. Y. City.

EXTERNAL GRINDERS
TURRET LATHE OPERS.
ENGINE LATHE OPERS.
HEAT TREAT HELPERS.
AUTO MECHANICS.
TOOLMAKERS, CLASS B.
INTERNAL GRINDERS.
PLATERS HELPERS.
TOOL AND CUTTER GRINDERS.
HAND TRUCKERS.
JANITORS.
ELECTRICIANS.
60 HOURS—70 HOUR PAY.
Foote Bros. Gear & Mach. Co.
5219 S. WESTERN-BLVD.

FACTORY HELP
Exper. not necessary. Good pay. Plenty overtime. Steady job. Good working cond. Sinclair & Valentine Co., 215 S. Aberdeen.

FACTORY HELP
51 hr. week; exp. not necessary. 100% WAR WORK. Western Rustproof Co., 2137 Walnut-st.

FACTORY work—Men or boys. Also factory foreman. Permanent positions.
23 NORTH FRANKLIN-ST.

FACTORY Help—Full or part time; pleasant work; men-boys, 16-60; no exp. nec.; gd. pay. Starr Confections, 2240 N. Racine.

FIREMAN
with engineer's license, for boiler room in defense plant. Solar Mfg. Corp., 4501 S. Western-blvd.

FIREMAN
Good salary. Apply manager.
THE GEORGIAN HOTEL,
422 Davis-st., Evanston. Gre. 4100.

FIREMAN
and maintenance helper; low pressure stoker system; know electrical and plumbing work; inside day work; sal. $175 per mo. Call Can. 8820, for appt.

FIREMAN—Experienced; Chicago license; excellent salary. 3711 N. Ashland-av.

FIREMAN and maintenance man—Steady. Illinois Athletic Club, 112 S. Michigan.

FOLDER MAN
Cleveland machine. Days or nights. Overtime if desired. Top wages. Bee Bindery, 536 S. Clark-st.

FOLDING machine operators—Expd., for wholesale stationery mfr. Address E N 151, Tribune.

FOOD CHEMIST
Good opening; permanent job with mfr. of fruit drinks, nat. distrib. Address E P 361, Tribune.

FOREMAN.
To supervise janitor work in Loop office. Only answers giving comp. details reg. age, nat., exp. and ref. will be considered. Address E O 386, Tribune.

FOREMAN—For small tank shop; must be A-1 welder, cutter, production man; over 38 yrs. old; must furnish refernces when answering this ad. ADDRESS E X 594, TRIBUNE.

FOREMAN—For wire spring dept. of co. mfg. complete line of wire springs up to ¾" in. diam. wire. Applic. must be famil. with all phases of spring mfg.; sal. to start $4,800 yr. Address E X 600, Tribune.

FOREMAN.
West side co. wants man for high precision grinding dept. in our tool room. State age, draft status, exp., and salary. ADDRESS E P 530, TRIBUNE.

FOUNDRY workers, molders, core makers, laborers, sand cutter operator, flash carpenter, grinders, maintenance men; 48 hr. wk.; time and one-half over 40 hours. Chicago Foundry Co., 2028 N. Major-av.

FOUNDRY Exp.— Colored man; reliable and good writer for industrial secret service work; give age, tel. number. Address Y 228, Tribune.

FOUNDRY workers—Good husky men; unskilled; can earn $250 per month. Address F 207, Tribune.

FORGE SHOP FOREMAN.
Perm pos., exc. opp., for exp. drop forge foreman. Plan, direct work. Mfg. plant forge shop. Address E O 99, Tribune.

FORGE shop maintenance mechanics. Apply at Kropp-Forge Co. and Kropp-Forge Aviation Co., 5301 W. Roosevelt-rd.

FREIGHT HANDLERS.
Full or part time, hrs. arranged to suit your convenience; we work 24 hours a day; 77½c per hour. Decatur Cartage Co., 20th & Wentworth.

FREIGHT HANDLERS
Plenty of Overtime.
MERCHANT SHIPPERS' ASSN.,
1858 S. Western-av. Chesapeake 2626.

FREIGHT HANDLERS
ERIE R. R. CO.
14TH AND CLARK-ST.

FREIGHT HANDLERS.
77½c per hour. Time and ½ after 8 hours; post-war work; essential industry. Apply 9 a. m. to 5 p. m. KEESHIN MOTORS, 221 W. Roosevelt.

FREIGHT HANDLERS
PENN R. R.
ROOM 208. 323 W. POLK-ST.

FURNITURE FINISHERS.
CABINET MAKERS.
Good opport. for men with experience. Apply employment office, 4th floor.
WIEBOLDT'S.
Ashland and Monroe.

FURNITURE repair man—Full time work now and after war with ess. ind. Must be neat, able to meet the public, expert at touch up and have some knowl. of uphol. Address E O 203, Tribune.

FURNITURE REFINISHER.
Expd.; permanent; good wages. Apply personnel office.
WINDERMERE HOTEL,
5533 CORNELL.

FUR cutter—For part time or steady work; must be thoroughly experienced; others do not apply; good salary. Tobler's Furs, 6510 S. Halsted. Norm. 5150, Monday, 9:30 a. m.

FUR cutter—Exp.; steady job; just outside Chicago. Address E P 468, Tribune.

GARAGE attendants—Good salary. See Ed Meyers, Hotel Sherman Garage, La Salle and Randolph-streets.

GARAGE foreman and car hiker and gas station attndt.—6 day wk.; top pay. Gateway Garage, 5630 Stony Island.

GARAGE COMBINATION MAN — Nights; steady; $42 per week. 1123 Glenlake-av. Longbeach 1539.

GARAGE MAN—EXP. GOOD PAY.
ROGERS & WINCHESTER, BRI. 1011.

GARAGE Attendant and hiker—Also washer. Experienced. Good salary. 326 Wells.

GARAGE man—Night work; $35 week. "L" Garage, 1128 Thorndale.

GENERAL MANAGER
for large, well estab. Pontiac dealer; fine opport., the present and the post-war period. Address E O 76, Tribune.

GORDON feeder—Male or female; apprentice preferred. Calumet 8300.

GORDON feeder—Excellent pay. Geo. H. Balch & Co., 530 S. Dearborn-street.

Grinders—Precision Tools
Carbide tool bit grinders.
Cutter sharpener grinders.
Central State Tool Co.,
341 N. Pulaski. Sac. 0866.

GRINDERS—For large surface and rotary Heald machines; also band saw filers for machine work; good trans.; 50-60 hours. Sharp Tool Service Co., 5401 W. Lake. Mr. Barnhart.

GRINDERS.
Internal precision tool grinder, fully or partially expd. pref.; 100% defense plant. Haymarket 3710.

HELP WANTED—MEN
Professions and Trades

GRINDERS—TOOLROOM
LATHE HANDS.
MILLING HANDS.
GENERAL MACHINISTS.
FLOOR INSPECTORS.
Good working conditions.
AHLBERG BEARING CO.,
3019 W. 47TH-ST.

HAND SCREW FOREMAN.
Set-up exp. Supervisory ability. Steady work. Excellent opportunity.
DIVERSEY MACHINE WORKS,
1534 W. Van Buren. Che. 2211.

Hand Screw Mach. Opers.
Also saw hand. 100% war work. Day and night work. General Laminated Products Co., 2357 S. Halsted.

HEAT treater trainees, laborers, sand blasters; no experience necessary; plenty overtime; good wages; 100% war work; post-war opp. Perfection Tool & Metal Heat Treating Co., 1756 W. Hubbard.

HELPERS.
BOILER AND STEEL FABRICATION.
HENRY C. GREBE & CO., INC.
SHIPYARD, NORTH SIDE.
3250 N. WASHTENAW. KEYS. 8300.

HORTICULTURAL Production — Highly specialized line; excellent future; need considerable general ability with some basic science training. Address E X 544, Tribune.

INDUSTRIAL ENGINEER.
Experienced in time study, plant layout, and cost estimating from blue prints. Established firm in Clearing District. ADDRESS E P 162, TRIBUNE.

INSPECTORS. LABORERS.
Inexperienced men can earn $60-$70 wk. on clean factory work; night shift. 100% war work.
HUMP HAIRPIN MFG. CO.
1918 S. PRAIRIE-AV.

INSPECTORS—PRECISION.
100% war plant; all transportation; exc. post-war future; day shift; top pay.
NAXON UTILITIES CORP.
2101 W. Walnut-st. See. 4770.

INSPECTOR—To take charge of incoming mechanical inspection dept. on raw and machined materials used in mfg. of elec. motors. Fractional Motors Co., 1501 N. Halsted.

INSPECTORS.
Men with some machine shop experience for inspection bomb sights and radar parts; day or night shifts. Vandercook & Sons, 900 N. Kilpatrick.

INSULATION FOREMAN.
Man with leadership. Exp. in blown-in rock wool. Several applicators also.
EDWARD HINES LUMBER CO.
136 N. Ridgeland, Oak Park. Col. 1730.

INSULATION applicators—Experienced in rock wool application; essential industry. Therm-O-Proof, 4730 Armitage.

Insurance Investigator
Natly. known ins. investigating org.; city; draft exempt; prefer man with car; state age, educ., exp. Address E P 165, Tribune.

JANITORS—WHITE
Mop and wax flrs.; 6 to 8 hrs. n'tly.; 6 nites wk.; 95c hr.; perm.; must be rel.; gd. wrk'g. c. Address F H 510, Tribune.

JANITOR—White; hours 7:30 to 4; union wages; must be reliable and exp. Temple Bldg., 77 W. Washington, Rm. 420, G. C. James, Superintendent.

JANITOR — Low pressure boiler. Weber Lithographing Co., 3305 Harrison.

JEWELER-REPAIRER—All around man. Address E X 589, Tribune.

KINGSBURY AUTO. DRILLING MACH.
Setup Men and Operators
100% war work; good pay.
SLOAN VALVE CO., 4300 W. Lake.

KLUGE and Gordon pressman—Good pay; excellent working conditions. REVERE PRINTING CO. Central 9044.

LABEL die cutter operator—Many employe benefits, incl. free life ins.; perm. Apply Magill Weinsheimer, 1322 S. Wabash-av.

LABORERS
To work in stock room small mfg. plant. Pleasant working conditions. Near N. W. Side, subway and surface. Ph. Mich. 5600.

LABORERS.
No exp. nec. Auto wrecking yard. See Mr. Weiss. 2046 DOMINICK-ST.

LABORERS—For food processing; essential war work. Brolite Co., 363 E. Ohio.

LABORERS — For coal hikers. Can earn over $10 daily. 1545 South Cicero-av.

LATHES—TURRET, BENCH
and ENGINE; MILLING MACHINE. DRILL PRESS—FLOOR INSPECTOR. PRECISION PARTS INSPECTOR.
A-1 operators, thoroly experienced, to work on small precision machine parts; Pleasant working conditions. 55-59 hours per week; 100% war work.
AUTOMATIC BURNER CORP.
1823 Carroll-av. J. Hearst.

LATHE, MILLING, AND SCREW MACHINE OPERS.
Bench and general factory work; men and women; good transportation.
MIDWESTERN TOOL CO.
3932 Diversey-av.
CALL MR. WHISTON, AVENUE 2500.

LATHE HAND — A first class operator. Permanent job. Maximum WLB wages, bonus. Free life, accident, hospitalization insurance. Automatic Production Tool Engineers, 4310 N. Kedzie.

LATHE Hands—Beginners and expd.; important war work; day or night; excel. working conditions; good pay. Adams Machinery Co., 6440 N. Hamlin.

LATHE HANDS—EXPERD.
ESSENTIAL INDUSTRY.
Ideal Tool & Mfg. Co., 5825 S. Western.

LATHE hand—Exp. on bakelite molds; top pay. Molded Prod. Co., 4533 W. Harrison.

LAUNDRY WASHMEN
Wringer men or pullers, for steady jobs; good pay while learning. Near L or surf. See or phone Mr. Jones, Delaware 4080, American Linen Supply, 849 N. Franklin.

LAUNDRY SUPERINTENDENT.
To take charge of laundry prod. in one of Chicago's large plants. Capable handling people and produce good work. Address E P 309, Tribune.

LAUNDRY PULLERS, BAGGERS, AND SORTERS.
Experience preferred but not necessary; good wages and hours. NORDIC LAUNDRY, 3531 ELSTON-AV.

LAUNDRY HELP
$35 to $40 per wk. average earnings; no exper. necess.; day work. Lake City Laundry, 520 W. 36th-st., Mr. Arentsen.

LAUNDRY WASHMAN
White; will teach; meals and ldry. Apply Passavant Hospital, 303 E. Superior-st.

LAUNDRY HELPERS AND PORTERS.
Steady work; good pay. Y. M. C. A. Laundry, 12 E. 9th-street.

LAUNDRY—GENERAL WORK.
Good salary and meals. Presbyterian Hospital, 1753 W. Congress.

LAUNDRY wringer man—Exp. preferred. $40 for 5 day wk. 3319 Fullerton.

LAUNDRY WASHMAN—Exp.; gd. sal., hrs. NORDIC LAUNDRY, 3531 ELSTON-AV.

LETTER WRITER—Proprietary firm, man competent to plan and carry out letter campaigns to drug store dealers. Top salary. Write fully. Address E M 175, Tribune

LITHO. PRESS FEEDER
to operate Dexter feeder on Offset Press. Union scale.
W. M. WELCH MFG. CO., 1515 Sedgwick.

LITHOGRAPHING—Oppor. for ambitious draft deferred man. Chance to earn and learn business; rapid advancement. Darby & Landau. Sup. 7976.

Locksmith—Experienced
Steady work.
S & S Key Service,
6420 Cottage Grove.

MACHINE TRAINEES
INSPECTORS.
GEAR CUTTERS.
TURRET LATHES. ENGINE LATHES.
MILLING MACHINES.
MACHINE REPAIRMEN.
SURFACE GRINDERS.
SIZEMATIC GRINDERS.
PRECISION GRINDERS.
WORM THREAD GRINDERS.
LABORERS AND SWEEPERS ALSO.
Ill. Gear & Machine Co.
2108 NATCHEZ.
NORTHWEST SIDE. 6500 WEST.

MACHINE HANDS
EXPD. ON PARLOR FRAMES.
Stock sawyers, rip sawyers, trim sawyers, shaper, and finishers. Steady work. 50 hr. wk. Gd. pay. Time & ½ overtime. Central Parlor Frame Mfg. Co. 1311 W. 47th-street.

MACHINE OPERATORS
Hanger and tube mach.
WILL TRAIN.
Ideal working cond. 2:30 p. m.-11 p. m.
L. A. YOUNG—SPRING & WIRE CORP.,
6601 S. OAK PARK-AV., CHICAGO.

MACHINE SHOP MAN
with ability to assist in supervision and handle men; knowledge of gears preferable; steady well paying position; also lathe hands, drill press operators. Address E L 477, Tribune.

MACHINE shop help—Unskilled can earn $225 per month. Steady employment. Address F 208, Tribune.

MACHINE hands—Essential day work. 4630 Harrison, 222 S. Morgan.

Machinery Maintenance
Day shift—steady employment.
E. L. MANSURE CO.,
1605 S. INDIANA-AV. CAL. 5680.

MACHINISTS
Lathe hands, boring mill operators; 100% war work; experienced men receive top salary and beginners progress rapidly. FEDERAL LE MOON, 849 N. KEDZIE.

MACHINISTS—All around.
ENGINE LATHE HANDS.
INSPECTORS, bench and floor.
TOOL DESIGNERS.
We need several men who will appreciate good working conditions in a place where ability is recognized. Sheldon Machine Co., 4258 N. Knox-av. Near Montrose and Cicero-av.

MACHINIST—Part time, 2-5 hrs., days or eves.; especially small work. Webs. 2918.

MACHINIST—1st class engine lathe operator; day work. 324 N. Ashland.

MAINTENANCE man — Essential industry. Want man to do diversified elec. and mech. maintenance in modern industrial plant. Permanent position; good pay. G. D. Searle & Co., Ind. 2111.

MASTER MECHANIC — Working; medium sized plant; So. of city limits; generates own steam and D. C. elec. power; variety of equipment; give details. Address E P 391, Tribune.

MECHANICAL or chemical engineers—For major oil Co., nation wide operations; prefer college grad. exper. in lubricating oils and their application to industry. Address E P 461, Tribune.

MECHANICAL DRAFTSMAN
with structural or railway car experience. Office in loop. Address E P 538, Tribune.

MECHANIC—Washing mach. expert.; South side; top wages. Apply 415 E. 75th-st.

HELP WANTED—MEN
Professions and Trades

MECHANICS.
ELECTRICIANS.
UPHOLSTERERS.
THE PULLMAN CO.
Consumers Bldg., Rm. 1520,
220 S. State or 2829 W. Madison.
Room 204, 6 E. Garfield Bldg.

MECHANICS
ESSENTIAL WAR WORK.
Gar Wood Industries,
301 W. 37th.

MECHANIC—Capable of taking care of fleet of 9 oil transport trucks; favorable permanent connection for right party. Address E O 597, Tribune.

MECHANICS—Motor trucks. Good working cond. in essential industry. High rate of pay. 1821 W. 33d-pl. Laf. 2000.

MECHANICS WANTED — No tools nec.; $50-$75 week; wht. or col. Cal. 8217.

MEN AND BOYS
1-A REGISTRANTS
We can employ you, until called, for drill press, milling mach., shaper, assembly, spot welding, helpers; no experience necessary. 4344 Wentworth.

MEN TO WORK IN LAUNDRY.
No experience necessary; white or col. ARCHER LAUNDRY, 3867 Archer-av.

METER MAN
Some electrical experience preferred. State age, draft status, salary expected. Address E P 328, Tribune.

MIEHLE feeder—Steady job. Rayner Lithographing, 2054 W. Lake. See. 4710.

MILLING MACHINE HANDS.
STANDARD CAP & SEAL CORP.
1200 Fullerton. Diversey 4000.

MILLWRIGHT—First class. Perm. position. Essential industry. Good trans. 48 hr. week. 927 Blackhawk. Mich. 6870.

MODEL MAKER.
Thoroly expd. in small precision devices. Friendly and pleasant surroundings with excellent post-war oppor. Motion Picture Engr. Corp., 2800 W. Cullom. Ind. 8000.

MOLDERS
Squeezer and machine experience. A.B.C. Brass & Aluminum Foundry, 4021 W. KINZIE-ST.

MOLDERS AND HELPERS.
CAPITAL BRASS AND ALUMINUM FOUNDRY CO.
2700 N. Campbell-av.

MOLDERS—BENCH-TUB.
48 hour week. Highest wages. Wagner Brass Foundry, 1844 Elston.

MULTILITH OPERATOR
Steady position; oppr. to learn offset thoroughly under competent supervision. See S. J. LOW, 223 W. Madison.

MULTIGRAPH OPERATOR
EXPER. WITH RUBBER PLATES. PERM. POST-WAR JOB.
Identification, Inc., 4541 Ravenswood.

OFFSET pressmen and feeders—Many employee benefits, including free life insurance. Apply Magill Weinsheimer, 1322 S. Wabash-av.

OFFSET plate maker—For second shift in plant doing essential govt. work. Address E O 479, Tribune.

OPTOMETRIST.
To manage live optical dept. Highest wages; perm. Address E O 380, Tribune.

OPTOMETRIST—Illinois registered, for Chicago office; good starting salary, plus bonuses. Address E P 472, Tribune.

ORDER clk.—Technical backgrnd. or drafting exp.; planning dept.; nr. loop mach. mfg. Draft defered. State age, exp., and starting sal. Address E O 295, Tribune.

PACKERS.
2 exp'd. packers in our shipping room. Our packers are averaging $44 pr. wk. [56 hrs.]. Wheelco Instruments Co., 847 W. Harrison-st.

PACKERS.
Permanent positions; good opportunity.
CENTRAL CAMERA CO.
228 S. Wabash. 3d floor.

PACKERS AND ORDER FILLERS.
Permanent positions.
23 NORTH FRANKLIN-ST.

PAINT SPRAY FOREMAN.
Opp. for man cap. direct. sprayers, handle prod.; post-war future. State age, exp., sal., educ. Address E P 369, Tribune.

PAINTERS—Maintenance; hotel; 1 week vacation; year around job. ADDRESS E P 322, TRIBUNE.

PAINTERS and wall washers—Excellent salary. Park Lane Hotel, 2842 Sheridan-rd. Bit. 3800.

Pants Marker and Cutter
Permanent position. Salary $60 wk. List former employers. State age, experience, etc. Address E X 429, Tribune.

PAPER CUTTER.
Steady position; 40 hr. wk. plus 8 hrs.' overtime; top wages; perfer man with can label exper.; immed. employment. ADDRESS E P 376, TRIBUNE.

PAPER CUTTER
EXPERIENCED, STEADY.
50 INCH DEXTER.
Address E P 406, Tribune.

PAPER CUTTER—All around man; expd. in small bindery; steady work; good wages; floaters do not reply. 2234 Milwaukee-av.

PAPER cutter—For accurate work; steady employ. with overtime. American Bank Note, 118 E. 20th.

PATENT ATTORNEY.
Man with experience in dealing with patents or patent legal procedures. Attractive position for right party. Address E O 82, Tribune.

PAYROLL Clerk—Good sal.; defense plant; exc. working conditions; post-war possibilities; chance to advance; time and ½ for overtime. Apply Industrial Metal Fabricators Co., 6316 S. Western-av., 2d fl.

PHOTOGRAPHER'S assistant and dark room man—Knowledge of printing and copying desirable. Good opportunity to progress in photography. Wesley Bowman Studio, 360 N. Michigan.

PHOTOGRAPHIC helper — In commercial studio; bright beginner considered; 5 day wk.; essential industry; draft exempt; good starting salary. Address E P 516, Tribune.

PHOTOGRAPHER-PRINTER — To make quality prints for 4 photographers and some photographing, top salary; perm. pos., paid vac. Our employees know of this ad. Address E O 490, Tribune.

PHOTO ENGRAVERS.
Copper Etchers—Needed very urgently. Some war work. Full or part time. Northwestern Photo Engraving Co. 328 S. JEFFERSON.

PHOTOGRAPHER—Commercial printer. Excellent opening for good man in large studio doing war work. Gd. salary, plenty overtime. Address E O 197, Tribune.

PHOTO engravers — Router and blocker; day work only; full or part time. Call Wab. 4796. Nu-Era Photo Engravers.

PHOTO coupon salesman — Exper. or inexper. Best deal in Chicago. Denis Studio, 203 N. Wabash, Room 300.

PHOTOGRAPHERS—PORTRAIT.
Highest salary in city; steady work. Shaffer Studios, 1608 W. Madison.

PHYSICIAN—Indiana; eye clinic; refraction. Address K G 34, Tribune.

PIZZA baker—Good wages. Permanent position. Van Buren 3485.

PLASTERER and Laborer— Must know patching and drive truck. Open shop. Address E P 453, Tribune.

PLASTICS—Now is the time to get into the plastic industry. Aggressive well established concern can use several men 38-45 yrs., to train as foremen, also tool makers 35-50 yrs. Marvelous opp. for advance, in an essential industry with steady employment post-war. Must be reliable, ambitious, mech. inclined, and furn. statement of avail. Can also use material grinders and shipping clerks, set-up men, janitors, lathe hands, milling mach. opers., bench hands, tool grinders. Address E P 520, Tribune.

POCKET MAKERS—ON OVERCOATS AND SACK COATS. GOOD PAY.
COLLEGIAN CLOTHING CO.
319 W. VAN BUREN-ST., 3D FLOOR.

Polishers and Buffers
Must be experienced—metal stampings preferred. Day or night shift; 56 hr. wk. 1749 GRACE-ST. BIT. 4277.

POLISHER
Expd. on silver; job shop. Swartz & Co., 10 S. Wabash-av.

POLISHER—Sheet metal; essential industry; permanent; good shop. Illinois Creamery Supply Co., 715 So. Damen.

PORTRAIT man—S. side; estab. studio wants congenial man to assist mgr.; salary depends on ability to hold and increase business. Share in profits poss. Picture, qual. Address E P 506, Tribune.

POWER press operator — Familiar with Carver and Modern presses; steady work. Western Engraving & Embossing Co. 120 W. POLK-ST.

PRESSED STEEL CAR CO., INC.
Armored Tank Division, needs men for general work in receiving and stores dept., any shift. 136th-st. and Brandon-av., Hegewisch Station.

PRESSERS.
Experienced in better women's garments. Apply 7th floor, employment office.
CHAS. A. STEVENS & CO.
19 N. STATE.

PRESSERS—Unit machines; expd. on women's garments; time and ½ after 40 hrs.; can also apply for evening work. Midwest Sportswear, 318 W. Adams.

PRESSERS—Come ready to work; top pay; time and ½ for overtime. Hi-Grade Cleaners, Inc., 5709 N. Clark.

PRESSER—Good pay; good working conditions. American Cleaners and Dyers, 4250 W. Lake. Van 0761.

PRESSER—Col.; pc. wrk. The Delany Heald Co., Cleaners and Dyers, 7159 Stony Isl.

PRESSER—EXP'D; AT ONCE.
Delaware 8096. 1201 N. State.

PRESSMEN—Two Miehle opers. Full time year around. Good pay. Process Corp., 1956 S. Troy. Crawford 4310.

PRESSMAN—Vertical, some cylinder; stdy.; good salary. Hick & Co., Fra. 4738.

PRESSMAN—Verticals, color work; steady; good pay; also apprentice helper on vertical presses; small shop. ADDRESS E P 421, TRIBUNE.

PRESSMEN — Experienced on Verticals, number 2 Kellys, and Gordon presses; good conditions; steady work. Give full history. Address E O 491, Tribune.

PRESSMAN—Experienced Kelly and vertical; 48 hours; highest salary paid. ADDRESS E P 222, TRIBUNE.

PRESS MEN.
1 Vertical and 1 M-24. Steady job. ABERDEEN PRESS. Canal 1870.

PRESSMAN—Kelly and automatics; lockup exper.; year 'round; ideal working cond. Courier-Review, Barrington, Ill.

PRESSROOM HELP.
Of all kinds; good working conditions; steady employment.
R. J. KITTREDGE & CO.
812 W. SUPERIOR.

[Continued on following page.]

HELP WANTED—MEN

[Continued from preceding page.]

Professions and Trades

PRINTING
Steady work with overtime; good pay.
FLATBED FEEDERS.
OFFSET HELPERS—HUSTLERS.
STOCK HANDLERS—TRUCKERS.
GENERAL BINDERY WORKERS.
ROTARY PACKERS—WASHUP MEN.
JOGGER—INSPECTORS.
RECORD CLERKS, GOOD AT FIGURES.
THE REGENSTEINER CORP.
310 S. Racine.

PRINTING HELP
Cylinder feeders. Cross operators.
Miller 2 color pressman.
Unit pressman. Horizontal pressman.
Helpers in all departments.
Steady jobs on day and night shifts.
Good wages. Plenty of overtime.
WEBB LINN PRINTING CO.
511 S. Sangamon. Monroe 2900.

PRINTING-OFFSET HELP
ESSENTIAL PLANT NEEDS
PRESSMEN AND PRESS HELPERS.
Nec. layout men and strippers—opaquers. Time and a ½ for overtime, paid vac. Ins. plan. Excellent post-war position.
JOHN SWIFT CO., INC., 17 N. LOOMIS.

PRINTING PLANT
Clean, mod., has opening for men with exper. on Gordon or autom. presses; as pressmen, feeders, or press helpers. Ideal work and overtime if desired.
De Luxe Check Printers, 440 W. Superior.

PRINTING ESTIMATOR—Exceptional opportunity for man with good estimating or job cost background. Will consider beginner. Write fully as to qualifications and availability. Address E P 339, Tribune.

PRINTING ESTIMATOR
in large letterpress plant; experienced all operations, mag., and com'l printing; state age, sal. Address E O 277, Tribune.

PRINTER—Pressman, exp. on Miehle cyl., Miller, Kluge. Ideal Tool Supply Co., 8316 S. Berkhoff, 2 blks. E. of Halsted, off of 83d-st.

PRINTERS—Compositor, also a two-thirder. Open shop. Overtime. Good working conditions. Safford, 205 W. Madison.

PRINTER—All around man in smaller shop. Address E O 270, Tribune.

PRINTER—Job compositor, all around. Steady position. Fantus, 440 N. Wells.

PRODUCTION AND SERVICEMAN.
To take charge of mat. dept., Graphic Arts exp. helpful; excellent present; a post-war future. Lake Shore Electrotype Co., Wab. 3304.

PRODUCTION chaser—Familiar machine shop operations, read blueprints; machinery mfr.; post-war opport. In reply state age, refs., and starting rate. Address E O 294, Tribune.

PRODUCTION AND PURCHASING.
Man, 28-40, draft exempt, experienced in mfr. of metal specialties, to have charge of production in a small shop on north side. Permanent post-war job. Lak. 3422.

PUNCH PRESS OPERATOR—DAY SHIFT.
PLATERS' HELPERS—NIGHT SHIFT.
War production of radio equipment. Clean, steady work; overtime; near north side.
OAK MFG. CO.
1260 CLYBOURN-AV.

PUNCH PRESS OPERATORS.
80c hr.; day and nite shift; 6 days, 48 hrs. wk.; time and ½ over 40 hours; 100% war work. Apply Principal Die and Stamping Co., 3464 N. Knox-av.

PUNCH PRESS OPERATORS.
Important war work consisting of small stamping operations; positions open on 2d and 3d shifts. Apply HOTPOINT, 5660 W. Taylor.

PUNCH PRESS OPERS.
With or without experience; 6 day wk.; good wages; excellent working cond. Defense plant. 4940 W. Flournoy.

Punch Press Operators
GOOD WAGES—OVERTIME.
DOLE VALVE CO.
1913 W. CARROLL.

PUNCH PRESS operators—60 hour week, time and a half over 40 hours. Illinois Metal Specialty Co., 952 W. Lake.

PUNCH PRESS AND MECHANICAL EXPERIENCE. 407 S. ABERDEEN.

PUNCHPRESS Operators—Apply Excelsior Die & Tool Works, 2347 W. 18th-street.

PUNCH press opers.—Power brake oper; essential day work. 4630 W. Harrison.

RADIO
100% WAR WORK.
SPRAY PAINTERS—WIREMEN.
INSPECTORS—TESTERS.
ASSEMBLERS.
MUST BE CITIZENS.
PRESS WIRELESS.
2743 Southport, cor. Diversey-Southport.

RADIO REPAIRMAN AND INSPECTORS
PACKERS. TRUCKERS.
MISCELLANEOUS.
ADMIRAL CORP.
3815 ARMITAGE-AV.

RADIO and electronics—Maintenance and repair, test equip. Requirements high schl., radio and radar, or war course. Post-war opp. National Scientific Products Co., 5013 N. Kedzie.

RADIO SERVICE MAN
Draft exempt; no car nec.; shop work only; must have test equip.; good salary.
HOLLAND'S, 6335 S. Halsted.

RADIO RESEARCH.
Opportunity for technically trained radio man in new research field; $200 per mo. Minimum of travel with full exp. Give age, edu., exp. Address E O 289, Tribune.

RADIO SERVICE MEN
Experienced, good wages; modern shop; no car necessary. Commercial Tire & Supply Co., 4657 W. Madison.

RADIO MECHANICS—TO SERVICE ELECTRICALLY OPERATED AMUSEMENT MACHINES. CALL RANDOLPH 7719, ANY TIME.

RADIO REPAIR MAN.
Full or part time. 4912 W. MADISON-ST.

Railway Express Agency
FULL TIME
EXPRESS HANDLERS.
MECHANICS—GARAGE MEN.
EXTREMELY GOOD PAY.
Employment office, 410 N. Milwaukee-av.

REFRIGERATION service men—Outside. No Sun. or nite calls. Top pay. Essential industry. L. V. Whitney Distributor Corp., 236 E. Erie-st.

REFRIGERATOR SERVICE MAN.
Commercial and domestic.
Kenna Appliance Co. Winnetka 900.

REFRIGERATOR REPAIR MAN.
4912 W. MADISON-ST.

REFRIGERATOR REPAIRMAN—Highest grade. Top wages. Delaware 5210.

REFRIGERATOR Service Man—Expd. on ice cream cab. Address E O 228, Tribune.

REFRIGERATION service men and shop men. 3649 N. Ashland, Lakeview 2480.

REPAIR MAN—Dictaphone or Ediphone; salary to start, $50 wk. Chicago Dictating Machine Co., 28 S. Wells-st.

REPORTER
for apparel-textile daily. Please state experience and salary. Write to
Fairchild Co., 418 S. Market-st.

SALES ENGINEER—M. E. with engr. sales exp., for metal mfg. co. Small city nr. Chicago. Corres., sales rep., customer's engrs. Give all details. Enclose snapshot. Address E O 132, Tribune.

SALES Engineer with company established in railroad and shipbuilding industries. Permanent employment. Reply, give exper., age and desired compensation. Address E O 590, Tribune.

SAND blaster—Expd. on motor truck bodies, tanks, and steel castings. Jacob Press Sons, 3320 Normal-av.

SANDERS, 80c PER HOUR.
Sprayers, 90c per hour.
Overtime and steady post-war work.
The Merit Co., 2125 W. Rice-st.

SCORING Machine, Corner Cutter and Circular Saw operators—Full or part time; day or night shifts; best working conditions and permanent jobs.
CAPITOL PAPER BOX CO.
1600 So. Jefferson-st.

SCREW MACHINE SETUP MAN AND OPERS.
Exp. 6 spindle New Britains, 8 spindle Conomatics; war work; day and night.
COLONIAL PREMIER CO.
466 W. Superior-st., Chicago. Sup. 0351.

SCREW MACHINE SET UP MAN.
Acmes and B. & S. Small shop. Good sal. plus percentage of profits. Che. 3737.

SET up man—Exp. for Cleveland and Fay Automatics. Day or night shift. Perm jobs. Industrial Gear Mfg., 4539 W. Van Buren.

SET-UP MAN.
Capable of setting up drill presses, prod. tapping, and "C" sinkings. Previous exp. required. Perm. Bonus plant.
G. M. Labs, Inc., 4326 N. Knox.

SETUP MEN
FOR ACME-GRIDLEY, BROWN & SHARPE, DAVENPORT MACHINES.
WARE BROS. 4458 W. LAKE-ST.

SETUP MEN. TURRET LATHE.
Men with all around machine shop experience will be trained.
EDWARD KATZINGER CO.
1949 N. Cicero-av.

SEWING MACHINE ADJUSTER—Except. oppor. for a thoroly exp. maintenance mechanic on Singer, Campbell, Puritan machs. Old est. leather, sport. goods co. Give full history. Address E P 349, Tribune

SEWING MACHINE MECHANICS.
Must know how to rebuild Union Special mach.; expd. only; steady work; gd. pay. Apply H. P. Cooper & Co., 308 S. Green.

SHADE washer—Man or woman; top wages. Steady. 111 Madison, Oak Pk. Mer. 2972.

SHEET METAL MEN
Reliable, expd.; for war work; post-war possibilities; steady work. Old est. firm. 217 N. Des Plaines-st., 2d flr., Chicago.

SHEET METAL HELPER.
Must be experienced. PAASCHE AIR-BRUSH CO., 1909 DIVERSEY-PKWY.

SHEET metal men—Skilled on radio chassis. Chicago Metal Craft Co., 2032 Belmont. Apply 2-7 p. m.

SHEET metal helpers—Fabrication and assembly of conveyors. Ess. wrk. Samuel Olson Mfrg. Co., 2418 Bloomingdale-av.

SHIPPING Clerk and warehouse foreman—Charge of shipping, receiving, inventory, packing, storing; permanent post-war job with southside mfg.; salary open. Address E P 486, Tribune.

SHIPPING clerks—For plant doing essential work. Apply The Arcus Ticket Co., 348 N. ASHLAND-AV.

SHIPPING CLERK.
Part or full time. Essential war work. 2317-19 S. Wabash.

SHIPPING CLERK—No heavy work; all small parcels. Pleasant working cond. Redmer Sons Co., 654 W. Lake-st.

SHIPPING and stock room man—Steady work. Good pay. Apply Olando, 1318 Milwaukee-av.

HELP WANTED—MEN

Professions and Trades

SHIPPING ROOM HELP.
RECEIVING ROOM HELP.
STOCK MEN.
TRUCKERS.
LABORERS.
ASSEMBLERS.
JANITORS.
Automatic Electric Co.
1019 W. VAN BUREN.

SHIPBUILDERS—EXPD.
BOILERMAKERS. HELPERS.
SHIP FITTERS.
Inside work in well heated and lighted shop; 60 hour week; top pay.
JOHN MOHR & SONS, 3200 E. 96TH-ST.

SHIPPING CLERK
Perm. position with exc. prospects are offered by firm on N. W. side. Write fully. Address E P 368, Tribune.

SHIPPING CLERK.
to handle shipping; exp. des. but not nec.; perm. pos.; overtime, hrs.; gd. pay.
RUBEN GRAIS & SONS.
325 S. Market-st., 5th floor.

Shipping Clerk—War Plant
38 or over. If not exp., your other exp. or physical build may qualify you. Apply Room 500. 500 N. DEARBORN.

SHIPPING ROOM MAN.
$1 PER HOUR. 1½ OVER 40 HRS.
Experience not necessary. Steady position with future. 23 W. Hubbard-st.

SHOE REPAIRMAN
Call Mr. Martin, between 9 and 2.
HYDE PARK 8326.

SHOE Foreman—Man or woman; exp. in mfg. of baby soft soles; new concern; big oppor. Address Y 226, Tribune.

SHOE cutter—On clicker, for baby shoes. United Footwear Mfg. Co., 123 S. Jefferson.

SLITTER OPERATORS—ESS. IND.
Learn paper roll slitting. We will teach you. Liberal pay. Excellent working conditions, post-war oppor.
W. A. John's Paper Co., 2201 S. Union-av.

SLIP COVER CUTTERS.
2 pieces, $4. Male or female. 1st class only. Steady. Address E O 247, Tribune.

SMALL DRILL PRESSES
OPERATORS. APPLY
1812 S. KILBOURN-AV.

SOAP maker—Good opp. for quick advancement. Give full particulars about part experience. Address E O 238, Tribune.

SOLDERERS-TINSMITHS
and truck driver; essential war work.
2317-19 S. Wabash.

SPECIFICATION writer—Practical man with broad gen. exper. building construction work [not mechanical], architects office. State qualifications. Address E O 461, Tribune.

SPOT welders—Essential day work. 4630 W. Harrison, 222 S. Morgan.

SPOTTERS—Here is oppor. for silk and wool spotter to better self in small mod. equip. plant. Must be able, willing to learn oper. of dry cl. machine and sup. depart. Address E P 509, Tribune.

SPRAYER
Expd.; steady work; good pay. Ask for Mr. Bome, 810 E. 50th.

SPRAYER—For wood specialties and toys. Good hours. 2348 W. Van Buren.

STOCK HANDLERS.
OFFSET PRESS HELPERS.
RECEIVING CLERK.
SHIPPING RM. HELPERS.
PERMANENT POSITIONS.
Uniform Printing & Supply
341 W. CHICAGO-AV.

STOCK CLERK
for receiving and filling orders.
2073 N. CAMPBELL.

STOKER REPAIR MAN.
4912 W. MADISON-ST.

SUPERINTENDENT—With wide exp. in thread cutting with die heads and modern threading equip.; good post-war future with small concern now doing 100% war work. Address E P 557, Tribune.

SUPERINTENDENT
to supervise small packaging plant on 3:30 midnite shift. Exc. post-war opp. State salary desired, draft status, etc. Address E O 253, Tribune.

SUPT. OR PROD. MANAGER
FOR SMALL BUT RAPIDLY GROWING COMPANY WITH EXCELLENT POST-WAR PRODUCT.
ADDRESS E O 213, TRIBUNE.

SUPER SERVICE STATIONS
Auto mechanics, greasers and washers; expd.; gd. sal. and comm. Fra. 4781 for apt.

SWITCHMEN
BRAKEMEN
FIREMEN
Carmen—painters—signalmen.
Cooks—waiters—porters.
Coach cleaners—janitors.
Levermen—rodmen—transitmen.
MAIL HANDLERS
FREIGHT HANDLERS
EXPRESS HANDLERS
Machinists—electricians.
Pipe fitters—blacksmiths.
HELPERS AND LABORERS OF ALL KINDS
Typists—stenos—clerks.
Office messengers.
YARD CLERKS
Previous Railroad experience not necessary for most jobs.
Vital war transportation.
U. S. Railroad Retirement Board.
409 W. Washington-st.
Open daily until 6 p. m.

SWITCHMEN.
$8.54 per day. Time and ½ after 8 hrs. Yard switching and transfer in Chgo. dist. only. Supt.—THE BELT RAILWAY OF CHICAGO, 6900 S. Central-av.

TAILOR—EXPER.
All around, ladies' and men's garments; steady job; good pay. Kass Clothing, 6500 S. Halsted.

TAILOR—For alteration work in shop at naval station in Indiana. We pay transp. Steady work; top wages. Address E L 458, Tribune.

TAILOR and bushelman—For alteration work on naval uniforms. Steady work. Good salary. 5657 W. Addison.

TAILORS—Experienced on ladies' coat and suit alterations. Apply Mr. Neff, Room 301, 58 E. Washington.

TAILOR—Expert; good on men's and women's. All year around pos. Dor. 6046.

TEST equipment engineer—Design, build, and maintain electronic test boards and equipment. Right man can advance to process or product engineer. Chgo. mfr. Give details. Address E O 215, Tribune.

TEST EQUIPMENT BUILDER.
Draft exempt; expd. in radio repair; good transportation; excel. opportunity.
STANDARD TRANSFORMER CORP.
1500 N. Halsted.

TOOL MAKERS
Die—gage work; tool room machinists. We are looking for hi-class job shop men. Pre-war mechanics who can appreciate ideal conditions and top wages.
Mann Tool Works, 108 Harrison, Oak Pk.

TOOL DESIGNERS
TOOL DETAILERS.
DRAFTSMEN.
58 hr. work week. AIRCRAFT PRODUCTION ENGINEERS, 1834 W. 59TH.

TOOL-DIE MAKERS
Capable men in modern plant; centrally located; ability and loyalty will be recognized. Permanent position.
Harlich Mfg. Co., 1417 W. Jackson.

TOOL DESIGNERS
AND DETAILERS.
Top wages; 68 hrs. wk.; apply Sun.
Industrial Engineering Co.
4124 W. MADISON.

TOOL MAKERS.
DIE MAKERS.
100% war work.
Modern daylight plant.
D. GOTTLIEB & CO.,
1140 N. Kostner.

TOOLROOM FOREMAN.
Working foreman, able to lay out, deep draw dies, and supervise a small group of men; perm. pos.; well estab. firm. Address E O 374, Tribune.

TOOL and gauge designer—Fully qualified to design and check design on tools, jigs, gauges, and fixt. Empl. off. open Mon. thru Sat., 8 a. m.-4:30 p. m. Hurley Machine Co., 2145 S. 54th-av., Cicero.

LEADING PLASTIC CO. NEEDS
TOOLROOM MACHINISTS
Defense work, post-war future, day shift. Mr. Meltzer, Hay. 5265.

TOOL AND DIE MAKERS.
An opp. for individuals interested in their future with a growing co.; good wages and working conditions. R. A. Sturtevant Co., Addison, Ill. ELMHURST 2000.

TOOL AND DIE MAKER
Experienced on plastic molds. Also [1] good lathe hand. Nu Dell Mfg. Co., 2250 N. Pulaski.

TOOL DESIGNERS
TOOL MACHINISTS.
District Engineering Co.
2700 N. Karlov.

TOOL AND DIE MAKER
100% war work; top-notch men only; pay up to $1.75 hr.; ideal working cond. H. & H. MFG. CO., 312 W. ONTARIO.

TOOLMAKERS
100% war work; top pay; 60 hr. wk.; 10% nite bonus; excel. post-war oppor. O. D. Jennings & Co., 4309 W. Lake-st.

TOOL DESIGNERS
AND DETAILERS; TOP PAY; PLENTY OF WORK. F. O. X. DESIGNING CO., 549 W. WASHINGTON.

TOOL and gauge inspector—Must be able to take full responsibility on high class tool and gauge work; top wages; permanent position. Seren Tool Works, 500 S. Peoria.

Tool and Cutter Grinder
Triplex Corp. of America
2403 N. OAKLEY.

TOOL designer—Injection molds; splendid opportunity; liberal salary for engineer with proper qualifications; give full particulars. Address E X 450, Tribune.

TOOLMAKERS—GRINDERS
EXPERIENCED.
Precision Products. Long. 8807.

TOOL DESIGNERS AND PROCESS ENGINEERS—War program; bring statement of availability. Laughter Corp. [formerly Production Products], 2400 W. Madison.

TOOL AND FIXTURE MAKERS.
Also model makers; must have at least 5 years' exper.
ERA METER CO. 3940 N. Kilpatrick.

TOOLMAKERS—Expd. in jigs, fixtures, and gages. Ruskin Products Co., 5622 N. Broadway. Lon. 8085.

TOOL AND DIE MAKERS.
Phone Canal 3801.

HELP WANTED—MEN

Professions and Trades

TOOL DESIGNERS
Pay Roll Clerk, Follow Up Man.
Dingmen & Metal Finishers.
Spot Welders, Assemblers.
Box Nailers, Wash. Mach. Oper.
Power Brake, Drill Press Oper.
Punch Press, Turret Lathe Oper.
Receiving Clerk, Dippers.
Slushers, Inspectors.
Mills Industries, Inc.
4100 Fullerton-av.

TOOL DESIGNERS.
CHECKERS.
PROCESS ENGINEERS.
DETAILERS.
DIE DESIGNERS.
TOOLMAKERS.
DIE MAKERS.
MACHINE HANDS.
Master Machine & Tool Co.
925 W. North-av.
Michigan 1321.

TOOL ENGINEERS
PROCESS MEN
TOOL DESIGNERS
TOOL DESIGN CHECKERS
DETAILERS
DRAFTSMEN
LOFTSMEN
MECHANICAL ENGINEERS
LA SALLE DESIGNING CO.
628 W. LAKE-ST.

TORCH MAN.
Draft exempt; expd.; auto wrecking yard. See Mr. Weiss. 2046 DOMINICK-ST.

TREE EXPERTS.
Experienced; good climbers. Steady work. Highest salary. Ph. Greenleaf 1877.

TRUCK HELPERS.
Scavenger exp. only; white or colored; min. $7.50 day, pd. wkly., plus advances. Apply 6:30 a. m. 3417 N. Western-av., 4545 Cottage Grove, or 400 N. Peoria.

TRUCK DRIVER—Tractor and semi-trailer. Earn $75 to $85 wk. Must be exper. in retail store deliv. Only responsible man with good refs. consid. Apply H. Schrader, 301 Madison-st., Maywood. Col. 1301.

TRUCK MECHANICS [3].
Day and nite shift. Essential industry. Plenty of overtime. Good working cond. Own tools. Freer Motor Transfer, 227 W. 83d.

TURRET LATHE OPERATORS.
STANDARD CAP & SEAL CORP.
1200 Fullerton. Diversey 4000.

TURRET lathe setup—At least 5 yrs.' job shop exp. Address E O 80, Tribune.

TYPEWRITER mechanic—Good appearance and habits. Excel. wages. Opp. with growing conc. 1251 Field Bldg. or Dea. 7897.

TYPOGRAPHER—Union man; with ability to do fine hand work; modern typography and technical manuals; over scale. Address E O 347, Tribune.

UPHOLSTERERS — Steady; repair work; clean, light, airy shop. 500 S. Wells. 5th

UPHOLSTERER—All around man for furn. store. See Mr. Plunkett, 525 S. Wabash.

VACUUM CLEANER REPAIRMEN.
$1.25 per hr. Shop work. Pt. or full time. 800 W. North-av., Sunday, 12-4.

WASHING MACHINE SERVICE MAN.
4912 W. MADISON-ST.

WATCHMAN—INSIDE
DAY OR NIGHT SHIFT.
STEADY POSITION. GOOD WAGES.
431 N. WOLCOTT.

WATCHMAKER ON CLOCK REPAIR.
Man to adjust and repair sensitive aircraft instruments.
CHICAGO FLEXIBLE SHAFT CO.
5600 W. ROOSEVELT-RD.

WATCHMAKERS—1st class; top salary; steady; opportunity for advancement. See Mr. Falkenhayn, Sears-Roebuck & Co., Homan-avenue and Arthington-street.

WATCHMAKERS—Take work out; very attr. offer. 53 W. Jackson, Room 1453.

WELDERS—COMBINATION AND ARC.
Vital war work; plenty overtime.
Apex Metal Products, 1032 W. Fulton.

WESTINGHOUSE, 2211 W. Pershing-road.
TOOL AND DIE MAKERS.
AUTO. SETUP MEN. INSPECTORS.
MAINTENANCE MACHINISTS.
LATHE HANDS. LABORERS.
48 hrs. Time and ½ for over 40 hours.
Empl. ofc. op. to 8 p.m. Tues. and Thur.

WINDOW CLEANERS—$1.25 per hr., vacation with pay, steady employment. Post-war future. 408 S. Wells-st.

WINDOW washer—Steady position. Illinois Athletic-Club, 112 S. Michigan.

WIRE MACHINE OPERATORS.
TRUCKERS.
SHIPPING ROOM HELPERS.
LABORERS.
No experience necessary.
SIGNODE STEEL STRAPPING CO.,
2600 N. Western.

WOODWORKERS
to work on novelty furniture. Shaper hand, Router, Sanders, Finishers, Hand Wood Turner and all type of mill room workers. Also men for general work. Steady. Good pay. American Wood Carving Co., 2337 N. Greenview.

WOODWORKERS.
Machine Sanders Flat-Mldg.
Expd. 50-58 hr. week. Perm. Gd. wages. Apply Gulbransen Co., 820 N. Kedzie.

WOODWORKERS
All around machine hands, band sawyers, trim sawyers, and machine carvers. Exp. S. Karpen & Bros., 636 W. Cermak-rd.

WOODWORKER—Man to work and take charge of small woodworking shop. Chance for advancement. Apply ready for work 3d floor, 3500 S. Morgan.

WOODWORKERS.
Experienced machine hands and helpers wanted by toy factory. All year round work. Apply 1750 N. Lawndale.

WOODWORKING machine hands—50 hr. wk.; band sawyer, shaper hand, belt and drum sander. Tapp, Inc., 1732 Arcade-pl.

WOODWORKERS and factory assemblers—General factory work. Warner Electric Co., 663 N. Wells.

WOODWORKERS—Stock sawyer, band sawyer; all arnd. mach. hands. Stdy. Gd. pay. 48 hr. Sterling Mfg. Co., 1611 Cortland.

WOOD EXPERT AND TECHNICIAN—Experienced in grading plywood on war contracts. Address E O 62, Tribune.

WOOD sprayer—Exp. on small novelties; gd. pay; 48 hr. wk. 214 S. Loomis. Can. 8738.

WOOD sprayer—Experienced; $1.10 an hr. J. C. Plating Works, 865 N. Sangamon.

FACTORY HELP.
ORDER PICKERS AND PACKERS.
STOCK HANDLERS AND TRUCKERS.
CLICKER MACHINE OPERATORS.
RIVETING MACHINE OPERATORS.
TUMBLING MACHINE OPERATORS.
SANDING MACHINE OPERATORS.
SKIVING MACHINE OPERATORS.
SHEET METAL MOLDERS.
BUFFERS.
PORTERS.
LABORERS.
Some jobs require no exp. Will train. Mostly permanent jobs with pay increases. The Scholl Mfg. Co., 213 W. Schiller-st.

RUSSELL ELECTRIC CO.
100% WAR WORK.
340 W. HURON-ST.
DRILL PRESS SET-UP MAN [nights].
ASSEMBLERS.
STOCK CHASERS.
HAND ARMATURE WINDERS.
MACH. ARMATURE WINDERS [nites].
SHIPPING ROOM HELPERS.
TOOL CRIB ATTENDANT.
STOCK ROOM HELPERS.
ARBOR PRESS OPERATORS.
RECEIVING ROOM HELPERS.
ARMATURE DIPPERS.

LIMITED OPENINGS
for
TIMESTUDY OBSERV'RS, DRAFTSMEN.
TOOL DESIGNERS. CALCULATORS.
PARTS BOOK WRITERS. LAYOUT MEN.
Process Engrs. Suggestion Investigators.
Electro-Motive Division
GENERAL MOTORS CORP.
LA GRANGE, ILL.

MEN—Over 45; think of your future now! Come to work for a good, liberal company. Learn to
OPERATE SPRAY GUNS,
SPECIAL MACHINES,
SPOT WELDING, PACKING,
SHIPPING, ASSEMBLING.
Good pay with overtime. Good chances for rapid advancement. Apply ready for work, 2d floor, 315-325 N. Hoyne.

MEN FOR WAR WORK IN PLASTICS
Molding, burring, inspection, stock room, clerical; no experience necessary.
Free hospitalization insurance.
CHICAGO MOLDED PRODUCTS,
1020 N. KOLMAR [4530 West].

NATIONAL CAN CORP.
MECHANICS.
MACHINISTS.
SERVICE MEN.
Experienced in can making preferred but will train for job.
6000 W. 51ST-ST. PORTS. 8550.

MEN.
Linoleum Cutters.
Furniture Order Fillers.
Warehouse Men.
Apply daily, 8 A. M.-5 P. M.,
to Mr. Herring, 3d floor.
1500 S. WESTERN-AV.

SPLENDID OPPORTUNITY.
AUTO MECHS.—BODY, FENDER MEN.
Top wages, security, coöperation; aver. earnings $60-$75 wk.; come in 8 a. m. to 6 p. m. or ph. for eve. appt. North Av. Motor Sales, 5140 W. North. Merr. 4010.

MAN—WAR WORK
No experience needed. Learn plastic molding. Good post-war job. BURTON MFG. CO., 3855 N. Lincoln-av.

MAN—With mech. ability; some exp. necessary; to assist in maintaining machinery. Post-war security. $41.60 to start; 48 hour week. Midwest Tea Packing Co., 445 W. Erie.

MEN OVER 38 OR DRAFT DEFERRED.
Several opp. to learn work req. mech. or artistic ability; good pay; guar. increases. R. R. DONNELLEY & SONS COMPANY, 2123 Calumet-avenue.

C. & E. I. RR. CO.
55 W. ROOSEVELT-ROAD.
FREIGHT HANDLERS.
Apply Railroad Retirement Board,
409 W. WASHINGTON. MR. FOLEY.

BOYS AND MEN.
Learn the casting trade. Unlimited earnings; 100% war work. Good trade after war. Night hours. Paragon Die Casting Co., 5851 W. Dickens.

A JOB WITH A FUTURE
Expd. hand feeder for press, size 28x42. Opport. to advance; steady work; $1.10 hr. to start. Address E X 486, Tribune.

Men for Factory Work
Phoenix Metal Cap Co.
2444 W. 16th-st.

MEN—For factory. War work and essential civilian work. No exp. necessary. 51½ hour week. Steady work. Good pay. STANDARD STEEL CABINET CO., 3711 Milwaukee-av. Kildare 0074.

MEN—Factory; Irving Pk.-Cicero district. Permanent work. No experience needed. Apply Superintendent, 4600 Belle Plaine.

HELP WANTED—MEN

Professions and Trades

A-1 JOBS
Good starting salary, plenty of room for upgrading. Modern plant, finest machinery. Come for a friendly interview, find out where you fit best. If you are inexperienced, our training program will help you earn while learning a job with a future.
FINE JOBS FOR
TOOL TROUBLE MEN.
Tool Designers, Tool Makers, Tool Room Machinists, Tool and Gauge Inspectors, Machine Repairmen.
Material Handlers.
Laborers.
PRODUCTION MACHINISTS.
Screw machine operators, Bullard operators, brooch operators, lathe operators, [engine-low swing], blend and polish operators, lap and hone operators, gear cutters, gear hoppers, grinders, burnishers, thread millers, boring mills, shapers, planers, radial drill.
ELECTRICIANS.
ELECTRICIAN HELPERS.
MILLWRIGHTS.
MILLWRIGHTS' HELPERS.
BELT REPAIRMEN.
[With industrial maintenance exp.]
OILERS.
CRANE OPERATORS.
Forge Shop
Hammermen,
Die Sinkers,
Die Trimmer Makers,
Die Room Machinists,
Inspectors—Hot Forge.
INSPECTORS.
Bench, with Brinell & Rockwell experience, Process, and Layout.
ELECTRICAL DRAFTSMEN.
Electrical Engineers — with industrial experience.
DODGE
CHICAGO PLANT
DIVISION OF CHRYSLER CORP.,
7401 S. CICERO-AV.

A NEW FIELD
200 MEN
TO WORK IN RADIO RADAR
No Experience Required
WE TEACH YOU
TO BE EXPERIENCED.
Assemblers, Prec. Inspec., Mech. Inspec., Visual Inspec., Drill-Press Oper., Punch-Press Oper., Break Pr. Opers., Grinders, Welders, Arc Welders, Spot Welders, Scraper, Riveters, Receivers, Solderers, Wirers, Splicers, Washers, Degreasers, Finishers, Formers, Piecers, Phasers, Chassis Inspec., Analyzers, Order Pickers, Chasers, Stock Tracers, Truckers, Shippers, Blankers, Dippers, Bur Grinders, Sandblasters, Filers, Buffers, Belt Sanders, Desk Sanders, Tappers, Stampers, Shear Opers., Cut-Off Oper., Hand Screw Oper., Millers, Shapers, Coil Winders, Calibrators, Drift Testers.
Look Ahead—
Jobs with a Future
THE RAULAND
CORP.
4245 N. KNOX-AV.
IN THE MONTROSE MANUFACTURING DISTRICT—4600 W. ON MONTROSE

MEN
JOBS WITH A FUTURE
TRUCKER. GRINDERS.
LABORERS. TIMEKEEPERS.
TOOLMAKERS. STOCK CHASERS.
MODEL MAKERS. TOOL DESIGNER.
SR. SHOP CLK. DISPATCH CLKS.
PATENT ENGR. PROJECT ENGR.
FLOOR INSPCTRS. PROCESS ENGS.
CHEM. ENGR. CHARGE ORD. CLK.
PROD. ENGR. DEVELP. ENGR.
MACHINE SHOP OPERATORS.
CARPENTER AND MILLWRIGHT.
CHIEF DEVELOPMENT ENGINEER.
STOCKROOM AND SALVAGE CLERKS.
ASST. PRODUCTS CONTROL MGR.
EVERSHARP, INC.
1800 W. Roscoe

MEN
ASSEMBLERS. OILERS.
GRINDERS. LABORERS.
INSPECTORS. HEATERS.
TOOL MAKERS.
SHOT BLAST OPERS.
LATHE OPERATORS.
FOUNDRY WORKERS.
SAND SLINGER OPER.
LIFT TRUCK OPERS.
MACHINE OPERATORS.
SHEAR OPERATORS.
CRANE OPERATORS.
SWEEPERS. COAL PASSERS.
6 DAY WEEK. 100% WAR WORK.
PETTIBONE-MULLIKEN
CORP.
4710 W. DIVISION

Campbell Soup Co.
CENTRAL DIVISION.
ESSENTIAL INDUSTRY NEEDS
Night cleaners, cooks, scalers, dippers, stirrers, car pullers, platform service lifters, butchers, janitors, hustlers, machinists, machine operators, mechanics' helpers, coal passers, washroom attendants, material handlers in Shipping, material handlers in Warehouse, material handlers in Coolers.
Excellent wages and opportunity for production bonus; time and one-half for overtime; 10% bonus for night work; uniforms furnished and laundered without charge in all production departments. Surface lines to door. Part time work from 7 a. m. to 11 a. m., and evenings.
2550 W. 35TH-ST.

WE WILL TRAIN YOU TO BE AN EXPERT
ON A
TURRET LATHE. ENGINE LATHE.
MILLING MACHINE.
RADIAL DRILL. SCREW MACH.
BORING MILL.
PLANER. GRINDER.
HEAT TREATING.
WELDING. BLACKSMITH.
MACHINERY ASSEMBLING.
ORDER PICKING. PACKING.
GOODMAN MFG. CO.
HALSTED AT 48TH-PLACE.

DEFENSE
MACHINE SHOP AND FOUNDRY.
Lathe hands. Core makers.
Boring mill opers. Floor molders.
Drill press opers. Mach. molders.
Milling mach. hands. Foundry clerk.
Planer hands. Shipping clerk.
Laborers. Janitors.
100% war work; best equipment; ideal working conditions; excellent pay.
LINDAHL FOUNDRY DIVISION OF
American Gear & Mfg. Co.
5900 OGDEN-BLVD., CICERO, ILL.

GENERAL FACTORY
PUNCH PRESS HELPERS.
MATERIAL TRUCKERS.
Material Checkers. Tool Packers.
NIGHT SHIFT FOR:
Planer Helper. Milling Machines.
Scraper Hands. Machine Builders.
Machine Repairs. Precision Grinders.
Illinois Tool Works
2501 N. KEELER.

AMERTORP CORP.
Drill Press Operators.
Radial Drill Operators.
Precision Grinders.
Milling Machine Operators.
Carbine Tool Grinders.
Hand Trucker. Chrome Platers.
7500 W. ROOSEVELT-RD.
FOREST PARK, ILL.

Aircraft Parts Plant
With good post-war possibilities.
Punch and drill press opers.
Hand screw and milling mach. opers.
Setup men. Millwright.
Porter.
D. K. MFG. CO.
430 S. GREEN-ST.

MEN WANTED
for permanent jobs.
SHEET METAL MECHANICS
PUNCH PRESS OPERATORS
HELPERS LABORERS
Good working cond. Plenty overtime.
Chicago Metal Mfg. Co., 3724 S. Rockwell.

RED HEAD BRAND CO.
Packers. Stock Clerks.
Sewing Machine Operators.
Shipping Room Clerks. Watchman.
Post-war future; modern factory; good hours; good pay; near all transp.
4311 W. BELMONT.

MEN
Steady factory work.
No experience needed.
Receiving labor, Helpers, Trimmers.
Day Work. 2030 N. KOLMAR-AV.

MAN—Capable of maintaining tools and dies; must be a good lathe hand and milling machine operator, etc.; good pay; exc. oppor. for advancement; give qualifications in letter.
Address E O 442, Tribune.

POST-WAR WORK
Maintenance engineer, northwest side laundry; essential business; union shop; gd. prospects. Address E P 491, Tribune.

General Factory Work
Light machine and assembly work.
TOP WAGES, 48 HOURS PER WEEK.
Nat. Steel Cabinet Co., 2415 N. Crawford.

NEW PLANT NEEDS
Set-up men. Post-war opportunity. 100% war work. Doehler Die Castings, 2255 W. 43d.

EX-SERVICE man or 4-F—Chance of lifetime; learn precision optical plastic moulding trade; assured post-war future; $31.20 up start. Stimson A. G. A. Plastics, 309 N. Justine. Hay. 6053.

GENERAL SHOP WORK
Permanent position in essential industry. Good salary with overtime possibilities. 325 W. Huron-st., R. 311.

MAN—Light fabrication; mechanical assembly; brazing; silver soldering; small, neat shop; good conditions; 100% war; permanent; handy to south side transportation. Call Victory 5533. Mr. Forsyth.

MAN—Helper in welding apparatus repair shop. Excellent oppty. Must be mechanically inclined. Harris Colorific, 619 W. Washington. Hay. 0871.

MAN—Reliable, to run gas station. Good wages to right party. Martin Roberts Co., 7700 Stony Isld. See Mr. Lewis. Sag. 7700.

NITE fireman—For small industrial plant on S. West side. Call Mr. Herman bet. 9 a. m. and 4 p. m. Lafayette 3000.

EARN top wages—Window trimmers with cars, experd. or beginners. Progressive Display, 2218 S. Michigan.

HELPERS ON BEVERAGE TRUCKS—GD. PAY; STEADY. 6400 S. STATE, REAR.

MAN—To work in shipping room. Chas. A. Brewer & Sons, 6320 Harvard-avenue.

HELP WANTED—MEN

Professions and Trades

AT ZENITH RADIO
YOU WILL BE
"ON THE BEAM"
WITH EXTRAORDINARY OPPORTUNITIES
The Radio Industry, now in vital war work, previews a peacetime production of capacity proportions. Radio, television, hearing aids, frequency modulation, radio controlled air and ground transportation are forging ahead by leaps and bounds.
A Substantial Company
OFFERS
OPENINGS FOR RADIO REPAIRMEN, JIG BORE OPERATOR, MECHANICAL DRAFTSMEN, PRECISION INSPECTOR, PUNCH PRESS OPERS. Exp. necessary.
We also need assemblers, lacers, stockmen, packers, material checkers, box nailers, receiving hands, sorters, sealers, banders, wrappers, stencilers, storekeepers, cablers, rackers, truckers, checkers, staplers, bench hands, solderers, loaders, laborers, waxers, oilers, craters, mechanics, sub-assemblers, bracers, wirers, salvage, adjusters, weighers, counters, sweepers, filers, janitor service, trouble shooters, tinners, tool checker, window washers, analyzers, cafeteria workers.
A Progressive Management
POINTS TO:
Six cafeterias within our plant, paid rest periods, credit union, free Radionic Training—the new Zenith Radionic Hearing Aid is available to you. Take part in Zenith's revolutionary crusade.
ZENITH RADIO CORP.
6001 W. Dickens-av.

Essential Industry Wants:
TURRET LATHE OPERATOR
HEAT TREATER HELPER
REAMING AND LAPPING
MAINTENANCE ELECT.
MACHINE REPAIRMAN
FLOOR INSPECTORS
MACHINE OPERATOR
TOOL INSPECTORS
MILLING SETTER
PARTS COUNTERS
GRINDER OPER.
SCREW MACHINE
PARTS WASHER
BENCH HAND
MACHINIST
SWEEPER
SANDER
PACKER
ORDERLY
TRUCKER
TRAINEES
CERTIFIER
STRAIGHTENER
TOOL CRIB MAN
STOCK SELECTOR
CHIP SEPARATOR
GAUGE REPAIR MAN
SPECIAL OPERATOR
DRILL PRESS OPER.
DRILL PRESS SETTER
MILLING MACH. OPER.
PRECISION ASSEMBLER
TURRET LATHE SETTER
GRINDING MACH. SETTER
ENGRAVING MACH. SETTER
Union Special Machine Co.
416 N. Franklin-st.

The Chicago Screw Co.
NEEDS MEN FOR
Drill Presses, Milling Machines, Tappers, Slotters, Speed Lathes, Grinders, Boring Mills, Broaches, Punch Presses, Tool Grinder Trainees, Janitors, Material Handlers, Shipping Room Hands, Maintenance Labor, Scalers, Chasers, Checkers, Chip Sifters, Inspection Trainees, Truckers, Washers.
Part time wk. also available.
Afternoons or evenings in some departments.
APPLY AT EMPLOYMENT OFFICE.
DAILY, 7 A. M. TO 7 P. M.
SUNDAYS, 10 A. M. TO 2 P. M.
1026 S. HOMAN-AV.

ESSENTIAL WORK
TOOL DESIGNERS
MECHANICAL DRAFTSMEN
ELECTRICAL DRAFTSMAN
PRECISION MACHINISTS
TOOL AND DIE MAKERS
GAS, ELECTRIC WELDER
GENERAL MACHINISTS
MACHINISTS
MACHINISTS' HELPERS
WOOD PATTERN MAKER
SHOP APPRENTICE
TIMEKEEPER
CLERKS
LABORATORY TECHNICIANS
LABORATORY ASSISTANTS
LABORERS—JANITORS.
UNIVERSITY OF CHICAGO
958 E. 58TH-ST. ROOM 201.

NEEDED in essential industry.
TOOLMAKERS, TOOLROOM GRINDERS
PRODUCTION EXPEDITERS
TIMEKEEPERS, SPRAYERS
ASSEMBLERS, INSPECTORS
DRILL PRESS OPERATORS
MILLING MACHINE OPERS.
PUNCH PRESS OPERATORS
AUTOM. SCREW MACH. OPERS.
TOOL DESIGNERS
HAND TRUCKERS
GENERAL LABORERS
SCHEDULE CLERKS
CYLINDRICAL GRINDERS
Day or evening shift; excellent working conditions; long established firm; near loop; excellent transportation.
PHONE SEELEY 0734

PULLMAN AIRCRAFT
needs experienced
LOFTSMEN—MACHINISTS.
GARAGE MECHANICS—JIG BUILDERS
TEMPLET MAKERS—TOOL DESIGNERS
PRECISION TOOL INSPECTORS
AERONAUTICAL LIAISON ENGINEERS
SMALL TOOL REPAIR MEN
STOCK FILLERS—CRATERS
SHIPPING CLERKS—METAL CLEANERS
PAINT HELPERS—CLERKS.
AIRCRAFT SHT. METAL INSPECTORS
6 day week; 100% war wk.
Good pay; ideal working conditions.
Excellent transp. I. C.—surface—bus.
MR. RODGER, EMPL. OFFICE, 8-4 p. m.
PULLMAN AIRCRAFT.
900 E. 103D-ST. COM. 3600.

BRACH'S
YOU CAN BUILD A FUTURE AT BRACH'S.
Help make and ship candy rations, essential food products, and candy.
FULL PAY FROM THE START.
Machine operators, packers, cooks, helpers, truckers, mixers, operators, grinders, feeders, catchers, casers, stockmen, pickers, bakers, receiving men, shipping help.
Free uniforms and laundry; good meals below cost; permanent work. Interview
Daily ....8:30 a. m. to 5 p. m.
Thursday ...8:30 a. m. to 9 p. m.
APPLY AT
4656 W. Kinzie. 4117 W. Madison.
3418 W. 26th-st. 6212 W. 22d-st.

Genl. Elec. X-Ray Corp.
STOCKMEN. GRINDERS.
TRUCKERS. JANITORS.
MILLING MACHINE.
DRILL PRESS OPERS.
TURRET AND HAND
SCREW MACHINE OPERS.
TOOLROOM MACHINISTS.
RECEIVING ROOM HELPERS.
ELECT. FURNACE OPERS.
WAREHOUSE HELPERS.
A-1 working conditions
with definite post-war possibilities.
236 S. Damen, 8-5; Mon. thru Sat.

STEEL LABOR
YARD. MASON. SHIPPING.
COKE PLANT. OPEN HEARTH.
BILLET DOCKS. BLOOMING MILLS.
BLAST FURNACES.
MERCHANT MILLS.
Wisconsin Steel Works
2701 E. 106TH-ST., 1 bl. E. of Torrence.
ESSENTIAL WAR WORK.
GUARANTEED 48 HRS. PER WK.
HIGH RATE OF PAY. SHIFT WORK.
ADVANCEMENT POSSIBILITIES.

BRAD-FOOTE GEAR
NEEDS
HEAT TREATER.
EXT. and INT. GRINDERS [Nights].
ELECTRICIAN'S HELPER.
HOBBERS.
DRILL PRESS OPERS.
BORING MILL OPERS.
ENGINE LATHE OPERS.
Many openings for machine shop trainees.
1306 S. CICERO-AV.

MAJESTIC RADIO NEEDS
Foremen—Analyzers
Testers—Tool Makers
Machinists—Inspectors
Packers—Janitors
2600 W. 50TH-ST.
OPEN SUNDAY, 10 TO 2 P. M.

HELP NEEDED.
FACTORY LABOR.
EXPEDITERS—Inside.
SCHEDULE CLERKS.
FORGE SHOP HELPERS.
MOVE MEN.
TAYLOR FORGE
Corner 14th and S. Cicero-av.

NEEDED AT ONCE.
Experienced
PRODUCTION INSPECTORS
ASSEMBLERS
ALL AROUND MACHINISTS
BURRING OPERATORS
Motion Picture Engineering Corp.,
2800 W. Cullom.

MEN NEEDED.
TURRET LATHE OPERATORS
ASSEMBLERS
MAINT. MECHANICS INSPECTORS
Work for the company with a future.
100% defense. 57½ hour week.
McALEAR MFG. CO.
1901 S. WESTERN. CANAL 7201.

BOYS AND MEN
Job with a future; squeegee pushers, printers, rackers; free group and life ins.
POSTER PRODUCTS, INC.
2142 W. Fulton-st.
3401 W. Division-st.

BROWN-SHARPE
OPERS., HELPERS; DAY AND NITE.
Also tool maker; must know B. S. 13.
PERFECTION SCREW PROD.,
1111 S. Washtenaw.

MAN—Energetic, ambitious, draft exempt, to work in shipping room handling metal products. Good oppor. Perm. Some exp. preferred. Chicago Foundry Co. 1856 Miner-st., Des Plaines, Ill.

5—LABORERS—5
70c per hr., advance to machine at higher scale. Overtime at time ½. 100% def. 1622 W. Monroe, at Ogden. See Green.

RESPONSIBLE job in essential war industry—Mixing exp. helpful, but not nec. Pd. vac. $45 for 48 hour wk., plus considerable overtime. Give details. Address E O 287, Tribune.

MAN—With mechanical exp. Small mfr. wants partner with no invest. Radio Layout Mfg. Co. Call a. m. Berwyn 5900.

MAN—For general work in printing. Chas. A. Brewer & Sons, 6320 Harvard-avenue.

HELP WANTED—MEN

Professions and Trades

ARE YOU FROM THE SOUTH?
KNOW ANYTHING 'BOUT COTTON?
WE CAN USE YOU IN OUR COTTON DIVISION!
Here's a product that should be close to you . . . a product that also has gone to war. We need men in all phases of absorbent cotton processing: Bleaching, carding, winding, folding, and wrapping. If you're experienced we will start you in a higher skilled occupation. Unlimited opportunities; automatic increases plus a liberal merit policy.
Also Inexperienced Men
We need men who are willing to train in this work. Our post-war plans for expansion will require a considerable number of skilled men. Get your training now—plan your future in an industry which is secure.
We also need men for trimming, rolling, laminating, lapping, coiling, sterilizing, waxing, inspecting, testing, filtering, sealing, packing, shipping, receiving, wrapping, stenciling, punching, perforating, stamping, drilling, grinding, polishing, stapling, tapping, blocking, compounding, mixing, millwork, coating, masking, machine folding, baling, dipping, loading, banding, eyeletting, marking, freight handling, dispatching, bench work, assembling, trucking, counting, weighing, inventory checking, stock-chasing, and order filling.
APPLY
BAUER & BLACK
41 W. 25TH-STREET
at Dearborn-st.

ILLINOIS DIVISION
Bendix Aviation Corp.
505 N. SACRAMENTO-BLVD.
Requires at once
Tool Efficiency Engrs.
Openings for men thoroughly experienced in practical shop training and tool design work for trouble-shooting on high precision tools.
TOOLROOM
MACHINE OPERATORS.
TOOL MAKERS.
Several years' experience required.
TOOL GRINDERS.
JOB SETTERS.
Exp. in setting up drills, milling machs.
WE ALSO HAVE OPENINGS
FROM TIME TO TIME FOR:
Natco Job Setters, Drill Press Job Setters, Screw Machine Job Setters, Milling Machine Job Setters, Toolroom Machine Operators, Hand Truckers, Material Handlers, Planning Engineers, Repair Mechanic, Machine and Assembly Foremen, Arc Welders, Manufactured Parts Repair men, Shaper Operators, Milling Machine Operators, Draftsmen, Automatic Screw Machine Operator, Expediters, Layout Inspectors, Foreman for Precision Tool and Gauge Inspectors, Cam Layout Engineer, Jr. Accountants, Lathe Job Setters, Grinder Job Setters, Stockmen, Tool Crib Attendants, Grinders, Stockkeepers, Accts., Janitors, Carpenters, Electricians.
INTERVIEWING DAILY
Mon. thru Sat., 8 a. m. to 5 p. m.
505 N. SACRAMENTO-BLVD.

ESSENTIAL WORK
Auto. Screw Machine, Punch Press, Spot Welding, Plating, Packing, Paint Spraying, Assembly Repairmen [Electronics], Milling Mach. Drill Press, Hobbing, Lathe and Calibrators. Order Fillers. Scalemen. Solderers. Stock Clerks. Receiving Clerks. Heater Repairmen. Radio Repairmen, Grinding, Electric Testers, Coil Winders and Inspectors, Visual Precision. Also Jr. Production Engineers, Millwrights, Stationary Engineers, Tool Designers, Janitors, Sweepers, Elevator Operators, Truckers, Porters.
Days or nights.
10% more for nights. Excellent working conditions and sound employe benefits. APPLY PERSONNEL OFFICE.
STEWART-WARNER
Also open Sunday, 10 a. m. to 3 p. m.
2811 N. Wolcott-av.

SANTA FE RY.
NEEDS MEN FOR IMPORTANT WORK OVER ENTIRE SYSTEM.
Brakemen. Switchers.
Diesel Repair Men. Car Clerks.
Boilermakers. Electricians.
Electrician Helpers. Machinists.
Machinist Helpers. Signal Men.
Signal Men Helpers. Linemen.
Assistant Signalmen. Ground Men.
Telegraphers. Yard Clerks.
Multiplex Operators. Painters.
Apprentice Operators. Car Men.
Water Service Mech. Water Serv. Helprs.
Sheet Metal Workers. Carpenters.
Bridge and Building Helpers.
Free transp. and other advantages. Make personal or written application to U. S. Railroad Retirement Board, 409 W. Washington-blvd., Chicago. Ask for Mr. Brown or Mr. Smith.
FREIGHT HANDLERS
needed at once at Chicago. Job for men or women, age 16-50; time and a half pay for over 8 hrs. work. Apply warehouse foreman at 38th-st. and Central Park-av.

WAR WORK
Handy Location
Nr. N. Side; nr. L. street car, subway.
NIGHT ORDER FILLERS.
GUARDS.
Laborers. Car Unloaders.
Stackers. Boners.
Washers. Smokers.
Butchers. Mixers.
Hog Pullers. Overhaulers.
Order Fillers. Grinders.
Trimmers. Stockmen.
Wirers. Order Takers.
OSCAR MAYER & CO.
1259 N. SEDGWICK-ST.
1 blk. N. of Division-st. L station.

ROCK-OLA
Needs
TARGETEERS.
TARGET CHECKERS.
RIFLE MEN.
GUN TESTERS.
TRAINEES.
FIRING RANGE MEN.
FURNITURE MEN.
UPHOLSTERERS.
WOOD FINISHERS.
SPRINGERS.
SANDERS—ROUTERS.
CHAIR ASSEMBLERS.
WOOD CLEANERS.
YARD LABORERS.
Phone Randolph 3263

MEN—For machinist training or experienced operators.
OPENINGS NOW FOR:
Horiz. boring mill opers., autom. screw mach. oprs., turret lathe oprs., Bullard oprs., planer oprs., shaper oprs., crane riggers, layout men, layout inspectors. Also experienced arc welders, precision internal grinders, and precision external grinders.
DANLY MACHINE
SPECIALTIES, INC.
2100 S. 52d-av., Cicero

THE BUDA CO.
154th-st. and Commercial-av., Harvey, Ill.
Phone Interocean 9531.
Requires experienced and inexperienced: Handymen, Laborers, Stock Takers, Toolroom Machinists, Radial Drill Oprs., Milling Machine Operators, Turret-Lathe Operators, Hand Screw Machine Oprs., External Grinder Operators, Disc Grinder Operators, Engine Lathe Operators, Millwrights, Diesel Engine Testers, Diesel Engine Assemblers, Precision Inspectors. I. C. trains, Safeway buses to door. Open Sunday 10 to 3.

FINE Working Conditions—Ideal Trans. Garf. L; Cicero-Harrison cars; J'kson bus. Tool-Die Maker, Enamel Furnace Operators, Electrical Engineer [Sales], Inspectors, Tool Crib Man, Janitor, Degreasers, etc. Help War Production by working for us. Good pay. Lunches available. Apply 8 a. m.-5 p. m. daily [Tues. to 9 p. m.]; Sundays 12 to 4 p. m.
OHMITE,
4851 Flournoy-st. [blk. S. of Harrison].

GOOD PAY—NO EXPERIENCE NEEDED to get into the printing field right now. Plenty of overtime; near loop; close to street car and L. Offset press feeders, joggers, stock handlers, truckers, wrappers, stockmen.
I. S. BERLIN PRINTING AND LITHOGRAPHING CO.
"PRINTING FOR VICTORY."
426 S. Clinton-st.

CAMERON SURGICAL
TOOL, DIE AND MODEL MAKERS.
PRECISION INSTRUMENT MAKERS.
INSTRUMENT ASSEMBLERS.
LIGHT FACTORY WORKERS.
Essen. work. Permanent. Vac. with pay.
666 W. DIVISION-ST.

WAR JOBS. AT ONCE.
BUTCHERS. PORK BONERS.
GENERAL FACTORY LABOR.
CHITTERLING WASHERS.
CURING DEPT. HELPERS.
DAY AND NITE SHIFTS.
AGAR PACKING. 4057 S. UNION.
1 blk. east of Halsted and L sta.

100% DEFENSE PLANT
WANTS TRAINEES FOR
Grinders—Lathe Hands—Inspectors.
Punch Press Operators—Shipping Helpers.
Aetna Ball Bearing Mfg.
4600 W. SCHUBERT.

MEN.
Machinery maintenance men and bench machinists to work on automatic equipment; gd. post-war future. Ap. 8:30-4:30.
DIXIE CUP CO.
401 N. WESTERN-AV.

MAKE $8-$12 PER DAY
Our pin setters make big money; pay daily. Apply after noon.
Lawrence Bowling Alley, 1820 Lawrence.

MEN
for shpg. and rec. rm.; essen. ind.; good pay, plenty overtime. No nights or Sun. Mr. Riceman Rit Prod., 1401 W. Jackson.

General Shop Workers
DRILL PRESS OPERATORS.
ROCKWELL ENGINEERING CO.
10126 S. WESTERN-AV.

YOUNG man—Draft exempt; who wishes to learn a highly skilled trade with exceptional post-war possibilities. Apply in person, Illinois Photo Engraving Co., 412 S. Market.

MEN to work in woodworking toy factory—Steady. Woodburn, 540 N. Western.

MIDDLE AGED Man—With mechanical ability for general shop work. 4912 Madison.

HELP WANTED—MEN

Professions and Trades

THE ALUMINUM COMPANY OF AMERICA
OFFERS YOU A CHANCE TO HELP WIN THE WAR—in an industry with a future. We will train you on the job at production wages for one of the
ROLLING MILL
furnace opers., scalpers, slitters, reheaters, shearmen, mill checkers, laborers, heat treaters, end shear men, cold roll helpers.
INGOT DEPT.
Firemen, skim men, screen men, ball mill men, pourers.
SHIPPING DEPT.
Saw grinder, load checker, car bracer, stock expediter, stenciler, saw operator, loader, banders.
INSPECTION DEPT.
Inspectors, truckers.
MEN AND WOMEN GUARDS.
YARD LABORER.
We also have openings from time to time for milling machinists, lathe hands, boring millers, shapers, welders, bricklayers, carpenters, stock keepers, laboratory helpers, dispatchers, messengers, guards, and office clerks.
PLANT EMPLOYMENT OFFICE:
47TH-ST. AT 1ST-AV.
McCOOK, ILL.
OPEN DAILY, 8:30 A. M. TO 4 P. M.
SAT., 8:30 A. M. TO 3:30 P. M.
TUES. AND THUS. EVES., 7 TO 9 P. M.

WESTERN ELECTRIC
WIREMEN.
SOLDERERS.
INSPECTORS.
ASSEMBLERS.
FDY. MOLDERS.
TOOLROOM MECHS.
CLOCK REPAIRMEN.
PLATERS' HELPERS.
PROCESS INSPECTORS.
ELECTRICAL TESTERS.
MATERIAL HANDLERS.
TEST APPAR. REPAIRMEN.
ASST. OFFSET PRESSMEN.
HAND SCREW MACH. OPERS.
PACKERS AND TRUCKERS.
BINDERY MACH. SETTER.
BLUEPRINT MACH. OPS.
FINISHED MATL. INSP.
POWER HSE. HELPERS.
DRILL PRESS OPERS.
FREIGHT HANDLERS.
METER REPAIRMEN.
STOCK SELECTORS.
FDRY. LABORERS.
DETAIL MAKERS.
BENCH HANDS.
MACHINISTS.
LABORERS.
JANITORS.
HELPERS.
SORTERS.
We also have occasional openings in the following occupations: Checker, Floor hand, Gage maker, Toolroom grinder, Instrument maker, Process inspector, Scr. mach. oper., Stock keeper, Plater, Dipper, Counter, Burring mach. oper.
23D-PLACE AND CICERO-AV.
39 S. STATE-ST., RM. 1102.
2060 N. KOLMAR-AV.
2704 MILWAUKEE-AV.
3429 W. 47TH-ST.

KELLOGG SWITCHBOARD & SUPPLY COMPANY
6650 S. CICERO-AV.
LABORERS.
MACHINISTS.
INSPECTORS.
PLATERS.
DIE SETTERS.
HAND SCREW MACHINE OPERATORS.
STOCKKEEPERS.
PACKERS.
JOBBING HANDS.
HAND SCREW MACH. SETUP MEN.
AUTOMAT. SCREW MACH. SETUP MEN.
BOX MAKERS.
TRUCKERS.
PUNCH PRESS OPERS.
JANITORS.

MEN—38-60.
Light factory work; steady; no experience necessary; full or part time; Loop area. 538 S. Wells. 5th fl.

—Pharmacists—

PHARMACIST—Reg.; well qual. with a thoro presc. exp.; cap. mgr. not afraid of work. Must be over 38. Give full particulars. Exc. opp. awaits you. Address E T 246, Tribune.

PHARMACIST—For detailing, sell. ethical pharmacal. prod. Must have ability, personality, good app.; draft exempt. Good perm. pos. with excellent sal. and opp. advancement. Address E G 309, Tribune.

PHARMACISTS
For Indiana and Illinois; top wages; good future. Address E P 188, Tribune.

REGISTERED PHARMACIST—Steady job. Excellent salary. Urgent. Apply at once. 460 E. 61ST-ST. PLAZA 2124.

APPRENTICE—Reg. or unreg.; no nights, no Sun. High wages. Call Boul. 6577.

PHARMACIST—Reg. or asst. reg. Day wk. No Sun. Call Dea. 6672. 100 N. La Salle.

ASSISTANT or apprentice—North side; best salary; steady. Address E P 578, Tribune.

—Farm and Garden Help—

CARETAKER — MARRIED, WITHOUT CHILDREN; FOR COUNTRY PLACE; CARE OF LAWN, GARDEN; GOOD PAY. START MARCH 1. REFERENCES REQUIRED. APPLY 2653 OGDEN-AV.

COUPLE—Middle-aged; operate 10 acre truck farm; chickens, pigs; tend 9 room modern house; owners about only week-ends; suburban property. Write Dasho-Rogers, Inc., 228 N. L Salle, Room 1524.

FARM MANAGER—FOR 1,200 ACRE HIGHLY IMPROVED ILLINOIS livestock, dairy, hog, and poultry farm; thoroughly exper'd. State experience and record of employment. Address E O 141, Tribune.

FARMER—Poultry specialist; $150 mo. and share profits. Fine, perm. opp. Mod. home. Lk. Forest schls. Owner, A. Fagen, 481 Woodlawn, Glencoe, Ill. Glencoe 1781.

MAN—Capable; to care Jersey herd and farm dairy; help me with farm duties. Perm. place on Mich. farm 65 mi. Chicago. State full partic.—fam., past exp., sal., etc. Address E P 98, Tribune.

MAN—Exp. in general farming, to operate 160 a. farm for owner. Mod. house. Married man prefd. Salary basis. Give qualif. Address E R 343, Tribune.

MAN and wife—To farm 80 acres nr. Elgin. Mod. conveniences; good pay; exp. necessary. Phone Mrs. Gross, Cap. 7895.

—Clubs, Hotels, and Restaurants—

ASST. MANAGER
TO ASSUME CHARGE OF COFFEE SHOP. SAL.
$215 PLUS MEALS.
143 W. VAN BUREN-ST.

ASST. COOKS AND STEAM TABLE MEN.
Good working conditions.
40 hours per week.
SEARS, ROEBUCK & CO.
Homan and Arthington-sts.

ASSISTANT manager large south side residential and transient hotel. Exc. opport. for conscientious and sincere man. Give detailed exper. and references. Address E O 78, Tribune.

BAKER—STEADY POSITION WITH RELIABLE FIRM. SEE MR. WEST, WEEK DAYS, FROM 8 A. M. TO 5 P. M.
PIXLEY & EHLERS,
77 W. JACKSON.

BAKE SHOP HELPER.
Chance to learn trade; good working conditions and hours. 175 W. Madison.

BAR porters—Expd.; $30 wk.; no Sundays. 157 N. Wabash.

BARTENDER — Experienced; for private club; good salary.
UNION LEAGUE CLUB OF CHICAGO.
Apply 312 S. Federal-st., any weekday.

BARTENDER—Exp.; gd. refs.; hrs., 11:30 a. m.-10:30 p. m. 4553 N. Ravenswood.

BUS BOYS AND WAITERS—Col; steady. Illinois Athletic Club, 112 S. Michigan.

BELLMEN
Lge. residential hotel; hours 8-4 and 4-12. $65 plus tips, uniforms. Miss Greene. 5454 South Shore-dr. Pla. 1000.

BISMARCK HOTEL
BREAKFAST COOK.
BUS BOYS [white or col.].
DISH RUNNER.
DISHWASHER.
LOBBY PORTER.
ROAST COOK.
STEAM TABLE MAN.
Apply Personnel Dept.
ROOM 200. 134 N. LA SALLE.

BOY
for colored hotel; 6 p. m. to 10 p. m. Good salary. Kenwood 2260.

BUS BOYS-WAITERS
No Sun.; meals, uniforms; good sal., hrs.
Harding's, 68 W. Madison

Bus Boys or Men
Good pay; no night work; no Sundays.
Henrici's Merchandise Mart Coffee Shop.

BUS BOYS—Good pay; steady. Atlantic Hotel Coffee Shop, 316 S. Clark.

BUTCHER
BAKER
Apply Mr. Grider, cafeteria.
AMERTORP PLANT.
7500 W. Roosevelt-rd.
Or call Est. 3800, ext. 405.

BUTCHER—Good hours; no Sunday work; must have restaurant experience.
BERGHOFF RESTAURANT CO.
17 W. ADAMS. SEE MR. L. BERGHOFF.

BUTCHER—Colored; cutting chicken and fish; salary $35 plus meals, uniforms, and other incentives.
Triangle Restaurant, 57 W. Randolph.

CHEF.
White or colored; lunch and dinner; 11 a. m. to 8 p. m.; tea room type cooking. Park Lane Hotel, 2842 Sheridan-rd. Bittersweet 3800.

CHEF—WORKING.
White; able to plan menus, operate kitchen for coffee shop in west side store. No nites or Sundays.
STOP & SHOP, 16 W. WASHINGTON.

CHEF
for hotel on North Side; excel. opportunity for expd. man. Call Greenleaf 7308 between 8 a. m.-9 p. m. Monday.

CHEF—Wht. or col.; good on grill; no Sundays, holidays; top wages; excel. working conds.; days. 1321 E. 57th. Pla. 9251.

CLERK—For relief work; have several days and nites open; no transcript. Buc. 0206.

CLEANERS—Apply timekeeper's office. Edgewater Beach Hotel, 5349 Sheridan.

COLORED BUS BOYS
No Sundays; top wages and meals.
ONTRA CAFETERIA.
123 N. WABASH, 231 S. WABASH.

COMMISSARY clerk, checkers [2]—Exp. helpful; approx. $170 mo.; 48 hr. wk.
THE PULLMAN CO.
4053 S. LA SALLE.

COLORED Porters—$29 a week; day work; holidays and Sundays off.
FORD HOPKINS CO.,
3d floor, Civic Opera Building, 20 N. Wacker-dr.

COOK—FRY. Apply chef.
North Shore Hotel, Evanston. Uni. 6400.

COOK—Nights; experienced; $50 week; 6 nights. 835 Chicago-av., Evanston.

COOK—Good salary. 8014 Lincoln-avenue, Skokie, Ill.

HELP WANTED—MEN

Clubs, Hotels, and Restaurants

COOK.
Apply Mr. Polter, Cafeteria.
PULLMAN STANDARD CAR CO.
900 E. 103D-ST.
Or Call Commodore 3600, Ext. 262.

COOK.
Apply Mr. Dukelow.
CAFETERIA, DODGE CHICAGO PLANT,
7401 S. Cicero-av., Gate 25, or call Portsmouth 5000, extension 2121.

COOKS—GOOD.
VERY, VERY GOOD PAY!
Excel. wkg. cond. Meals and uniforms.
ISBELL'S RESTAURANT.
940 Rush-st.

COOK—First class, on broiler for steak and dinner house; top salary for top man. STELLA'S Restaurant, 1116 Leland. Longbeach 7569, after 1 p. m.

COOK'S HELPER.
KITCHEN PORTER.
Apply Hyde Park Hotel, 1511 E. Hyde Park-blvd. Hyde Park 0530.

COOK—Short order; nights; $35 wkly. Meals, uniforms. Shirley's Barbecue, 219 N. Pulaski after 1 p. m.

COOK, breakfast—Willing to learn; no Sundays. Apply Chef, University Club, 76 E. Monroe.

COOK, 2d—With possibility of immediate promotion to chef. Little Jack's Restaurant, 3175 W. Madison.

COOK, Second—Exp.; 6 nights, 10 hours; $50 per week. Acme Grill, 4756 W. 63d-st.

COOK—Short orders; $60 a week. 5501 Madison.

COUNTER and grill man—Reliability valued more than speed. Also porter and bus boys. No exp. or age limit. 5307 Lake Park-av.

COUNTER AND GRILL MAN.
$36.50 per week, including meals. Call after 8 a. m., Longbeach 1785.

COUNTER man—Fountain luncheonette exp.; top pay. 678 N. Clark. Del. 8952.

COUPLE—Dependable; exp. in operating restaurants, to manage restaurant in another city. Perm. position with good salary. State ages and experience. Address E O 391, Tribune.

COUPLE—To manage cafeteria nights. Experienced. Ref. 3146 W. Roosevelt.

DISHWASHERS
EXPER.; TOP WAGES AND MEALS.
TOWN HOUSE.
6935 SHERIDAN-ROAD.

DISHWASHERS
DAY OR NIGHT SHIFT.
AMBASSADOR HOTEL.
1300 N. STATE. SEE MR. RAPP.

DISHWASHERS
White; liberal wages and pleasant working conditions. Apply week days. Passavant Hospital, 303 E. Superior-st.

DISHWASHER
Colored. Machine. Experienced. $30 and meals. 6415 N. Western-av.

DISHWASHER and Porter—Col. or white. Good pay; no nights; no Sun. J. R. Murphy Restaurant in the Grand Central Station, Harrison and Wells.

DISHWASHER—Night; good salary and meals. Apply Steward, Eitel Restaurant, 14 W. Randolph.

DISHWASHER—Nights, 6 to 11, 50c an hr. and meals. Phelps & Phelps Colonial Rest., 6324 S. Woodlawn.

DISHWASHER—Bakery. No Sunday or holiday work. Start $30 wk. 1420½ Morse-av.

DISHWASHER—Good wages; no Sundays or holidays. 1639 Belmont-av.

DISHWASHER—Colored; $30 wk. and meals. 3361 W. Madison.

DISHWASHER—No Sunday work. $25 per week. 4849 Irving Park.

DISHWASHER—White. $30 week and mls. Ting-a-Ling Candy, 42 W. Division.

DISHWASHER.
Plaza Hotel Restaurant, 1543 N. Clark.

DISHWASHERS—Expd.; $30 wk. Ashkenas Restaurant, 1432 W. Morse. Hol. 5392

DISHWASHER—Expd; steady; no Sundays or holidays; $30 wk. 431 N. Orleans.

DOORMAN—Elevator operator; permanent; high class apt. bldg.; fine equip. 2052 Lincoln Park West.

DOORMAN—Salary over $100 mo. and 1 meal; uniform furn. The Graemere, 3400 Washington-blvd.

FOUNTAIN SUPERVISOR
to supervise large operation. Must be familiar with ice cream making. Apply employment office, 4th floor.
WIEBOLDT'S, Ashland and Monroe.

FRY COOKS—$60 WK.; NO SUNDAYS. CALL HARVEY 3015 AFTER 11 P. M.

ELDERLY MAN.
Physically able to do miscellaneous work in employes' cafeteria; 10 p. m. to 6:30 a. m.; no Sundays. Apply Mgr. Cafeteria, Kraft Cheese Co., 455 E. Grand-av.

ELDERLY man or wom.—May be empl. to col. rents, etc., in small rms. hs. in exch. for 1 r. kit. apt. Address Y 582, Tribune.

ELEVATOR OPERATORS
White, good working condition, excellent salary. Apply MR. R. J. LANGFORD, 5307 HYDE PARK-BLVD.

GRILL man, also sandwich man—5½ day week; no Sundays or holidays. Burnham Bldg. Restaurant, 160 N. La Salle, entrance thru lobby.

GRILL-SANDWICH MAN.
ELFMAN'S, 38 W. RANDOLPH-ST.

HAMBURGER Men—Steady; good pay. Apply 1805 Blue Island-av. Canal 1911.

HOTEL HOUSEMAN—COL.
Steady work and good pay. Belle Shore Apts., 1062 Bryn Mawr-av. Lon. 2133.

HOTEL Nite Clerk—Elderly man; exper. not necessary; $70 and room to start. 6316 Dorchester. Dorchester 1450.

HOTEL CLERK—RELIEF 1 DAY AND 1 NIGHT EACH WEEK; 12 HR. SHIFT; GOOD SALARY. VAN. 7300.

HOTEL manager—Single, exp. all around man. Refs. Apply 12-6 Mr. Elfman, Hotel Astor, 176 N. Clark-street.

HOUSEMAN—Exp. not necessary; also nite moppers; 12 midnight to 8 a. m. Apply timekeeper's office, Edgewater Beach Hotel, 5349 Sheridan-road.

HOUSEMEN [2]—11 p. m. to 7:30 a. m. Top salary. Apply personnel office, Rm. 348, Morrison Hotel.

HOUSEMAN—White; private institution; 6 day week; salary plus rm., board, and laundry. Wilmette 351.

HOUSEMAN—Also 2 wall washers; pleasant working conditions; good salary; Sundays off. Whi. 4012.

HOUSEMEN and vacuum men—Top wages; pleasant working cond. Medinah Club, 505 N. Michigan, Mrs. Pinney.

HOUSEMAN—White or colored.
530 Diversey parkway. Lakeview 6401.

HOUSEMAN—Good pay. White preferred. Call Lincoln 4800.

HOUSEMAN—$80 mo. and room; small hotel, near loop; light work. Dea. 4321.

HOUSEMAN AND PORTER.
BUENA PARK HOTEL, 4145 Broadway.

JANITOR work—Small hotel; steady, reliable. Rm. and salary. Del. 2316.

JANITOR'S helper—$150 salary. Apt. hotel. 540 Briar-place. Bus. 2600.

KITCHEN man—In institution; white; must live in. Seeley 1192.

MANAGER—Nights; loop sandwich shop; thoroughly exp. all around man; perm.; refs. Elfman's, 220 S. State, Room 626.

MAN or couple—Laundry work; mod. hospital; excel. maint.; gd. sal. Cal. 5817.

MEN OR BOYS
UP TO 65 YEARS, AS
Bus Boys, Dishwashers, Night Clean-Up. Good starting salary, plenty time ½ overtime; also other weekly benefits; rapid advancement. SEE PERSONNEL MGR., FORUM CAFETERIA, 64 W. Madison-st.

MEN [mid. aged] 2—Institution; $80.50, board, rm., lndry. Highland Park 47.

MOPPERS
Colored. Experienced. 8 hours per night; starting 11 p. m.; 6 nights weekly; $150 month. Room 315, 407 S. Dearborn.

Night Clerk—Good Salary
Perm.; no switchboard. Apply in person, personnel office. Windermere Hotel, 5553 CORNELL.

NIGHT CLERK
Report ready for work.
648 N. DEARBORN.

NIGHT desk clerk—No transcript; will teach. 4170 Drexel-blvd. Drexel 3200.

NIGHT clerk—Good sal. and rm.; no transcript exp. nec. 4621 Sheridan. Long. 1600

NITE clerk—Good on transcript; 135 rm. comm. hotel; $125 and rm. Cal. 4891.

NO EXPERIENCE NECESSARY.
POT WASHER.
DISH ROOM EMPLOYEE.
CLEANER.
BUS AND SUPPLY.
No Sundays or Holidays. New equipmt. Good pay, meals and uniforms furnished.
STOUFFER'S.
156 N. Wabash, Corner Randolph.

O'CONNELL'S, INC.
BUS BOYS.
COUNTER MEN.
DISHWASHERS.
GRILL MAN.
Pleasant working cond.; exc. sal.; meals, uniforms; paid vac. Apply 422 E. Grand.

PART time porter for small shop—Mornings, aftnoons. De Met's, Inc., 312 W. Madison.

PERMANENT POSITIONS
NOW OPEN IN OUR TEAROOMS.
Butcher's Helpers. Runners.
Silver Cleaners. Dishwashers.
Marshall Field & Co.
EMPLOYMENT OFFICE, 3D FLOOR.

PORTERS—$27 PER WEEK.
DAYS—NIGHTS.
For industrial cafeteria near North Side; meals and uniforms free. Phone Randolph 2668.

PORTER-DISHWASHER
$33 and meals.
Apply 6457 Sheridan-rd.

PORTERS
for candy shop and factory; gd. salary. DE METS, INC., 312 W. Madison.

PORTER, col.—Eve., 2:30 p. m.-11:30 p. m.; perm.; no Sun. or hol.; $25 wk. to start, plus meals and uniforms. Acme Drug Co., 200 W. Washington.

PORTERS
Permanent; Univ. of Chgo. hospital cafeterias. 2 wks. pd. vac. 956 E. 58th, R. 201.

PORTER—For small luncheonette; salary $30, meals, and uniforms. Neisner Bros. 1252 S. Halsted.

PORTER—11 a. m. to 9 p. m., hour off p. m.; $26 week; no Sun., no holidays. Triangle Restaurant, 119 S. Clark.

PORTERS—Colored; $27 per wk. and meals. Triangle Restaurant, 171 W. Madison-st.

PORTER—In tavern; exp. Must have refs. Good salary. M. & M. Tavern, 802 E. 63d.

PORTER—$25, room and board. 6319 Dempster-street. Morton Grove 2280.

POT washer and veg. man—Col.; days; no Sun.; ½ day Sat.; meals, uniforms, gd. pay. Geo. P. Hill, 111 W. Washington.

RELIEF NIGHT MAN
One night week. Div. 5610

[Continued on following page.]

HELP WANTED—MEN

IMPORTANT NOTICE.
War Manpower Commission regulations require that most employes must obtain a statement of availability from their present employers—or from the War Manpower Commission—before accepting a job with another employer. Determine whether you can obtain, or need, a statement of availability. You will save your time and that of the employers.

[Continued from preceding page.]

Clubs, Hotels, and Restaurants

ROOM CLERKS.
Experienced. Well paid, after war positions.
APPLY PERSONNEL OFFICE, PALMER HOUSE.

SODA man—Good salary; no Saturday afternoon or Sundays. Huyler's, 917 N. Michigan.

STEVENS HOTEL
NEEDS BELL BOYS.
APPLY SUPT. OF SERVICE.

STEAM table and fountain man—Exper.; $40 wk. start and bonus. Kesson Drugs, 901 Wilson. Ard. 1900.

STOREROOM MAN
SILVER MAN
Apply Steward.
HOTEL ATLANTIC. 328 S. Clark-st.

VACUUM MAN
48 hr. week. Sundays off. Steady position. Resident hotel. Apply manager or housekeeper. 1545 E. 60th-st. Dor. 4300.

WAITER
Filipino, for defense plant restaurant. Noonday meal only. 5 day week. State full details. Address E P 160, Tribune.

WAITERS—Rm. serv. exp. Apply timekeeper, Edgewater Beach Hotel, 5349 Sheridan.

WINDOW washer—White, for apt. hotel; $125 mo. Village 8500 or Aus. 8510.

Salesmen

ACCIDENT, health, hospitalization ins.—Plenty leads furn. No canvassing. Spec. exp. helpful but not nec. Adv. comm.
APPLY E. M. BOOCK.
205 Wacker-dr., Rm. 1622. State 0510.

ACOUSTICAL AND HEAT INSULATION ENGINEERS
Exclusive sprayed-on process. Commission basis. Independence 3300.

ADVERTISING SALESMAN.
Expd. phone or intgbl. Man for local radio campaign. Also splendid opening for capable mfr. Highest comm., bonuses. New men earn better than $75 week. 75 E. Wacker-dr., 37th floor.

ADVERTISING SALESMEN.
Perm. job as comb. salesman-copywriter; 7 day newspaper nr. Chgo.; salary; give all details, include snapshot; draft status and sal. Address E X 90, Tribune.

AUTO SALESMAN
Exp. used cars, for volume dealer. Salary and commission. Mr. Rosenstein.
PEOPLES PONTIAC. 3152 OGDEN.

AUTO SALESMAN
Must have recent exp. Steady. Sal.-comm.
CITY. 1718 S. STATE.

CIGAR SALESMAN
to cover south side territory. Some tobacco experience preferred. Position permanent. Sal., bonus. Excellent opportunity. G. H. P. Cigar Co., 17 E. Hubbard.

CIRCULATION SALESMEN — Industrial publ. for executives. Except. oppor. to 1 call exper. producers. Excel. terr. $50 wk. sal. plus comm., bonus. M. E. Mitchell, Sun. or Mon. 505 N. Michigan.

COOKIE and cracker salesmen—Good salary and commission; guaranteed delivery of all sales made. Men now earning betw. $400-$500 mo. Call Virginia 2200 or write Mr. King, 1465 W. 37th-street.

COSMETIC lab—Catering to beauty shop trade for midwest terr. Car necess. Wkly. guar. against comm. Estab. trade. Real opportunity. See Mr. Clement, 2700 S. Wabash, bet. 10 a. m., 2 p. m., Mon or Tues.

ENVELOPE Salesman—AAA1 mfr., nationally known product; loop territory. Established accounts. Advanced commission arrangement. Exceptional opportunity. Address E O 373, Tribune.

GASOLINE SALESMAN.
Good future for willing worker with following. Salary, $60 to start. Address E P 598, Tribune.

INSULATION, roofing, and furnace salesman—To close business for 2 canvassers. Must be reliable and no drinker. Capable of earning not less than $75 per week. Salary and commission. 4912 Madison-st.

INSULATION SALESMEN.
Wonderful comm. opp. for expd. men. Must have car. Write or come in.
EDWARD HINES LUMBER CO.
136 N. Ridgeland, Oak Park. Col. 1730.

INSULATION SALESMAN
For Oak Park office. Celotex Rock Wool. Salary and commission. Euclid 6060. between 9-10 a. m. only.

LAUNDRY route foreman—Fully experienced in promoting sales; excellent salary. Address E P 308, Tribune.

LUBRICATING OIL SALES
Salary and car allowance. Must have own car. Chicago terr. Excel. oppor. Not a war job. Address F H 543, Tribune.

PHARMACEUTICAL SALESMEN.
Detail physicians and sell trade. Terr. Eastern Ia. and Detroit. Sal., expenses, bonus. U. S. Standard Products, 946 Merchandise Mart.

PROMOTIONAL SALESMEN.
21-40 yrs.; exp. not nec.; nationally known tobacco mfr.; Chicago, Gary areas. Salary $35 wk., expenses; car furnished. Sup. 9550, 8 a. m. to 5 p. m.

R. E. SALESMAN AND SALES MGR.
On attract. real home sites prop. ½ to 2 acres adj. to Elmhurst; acces. Westtowns busses; auto not essential. WRITE LETTER. A. H. F., 455 N. York-st., Elmhurst.

REAL ESTATE SALESMAN
capable of handling industrial real estate prospects; liberal commission; drawing accounts. Straus & Co., 120 S. La Salle.

REAL ESTATE SERVICE
3 SMART MEN; $100-$300 WKLY. SALARY AND COMM. 10 A. M. SHARP. 100 N. LA SALLE. ROOM 415.

REAL ESTATE SALESMAN
Attractive offer in good office. 1507 Balmoral, for experienced man with car. Comm. Lib. advertising. Longb. 6383.

REAL estate salesman or lady—Industrious, estab. office; volume of business assures excel. oppty. to make money. Ph. Mr. Martenek, Village 8301, 1049 South blvd., Oak Park.

REAL ESTATE SALESMAN.
Experienced liberal commission; exclusive listings; permanent position for loop or branch office.
JOHN T. WHEELER & CO., BRI. 2234.

REAL ESTATE SALESMAN.
Our commission rates will interest you. S. O. Stone & Co., 4503 Milw. Pen. 3900. [Over 30 years same location.]

REAL estate salesman-typist—Salary and comm. Campe, 4701 N. Western.

ROOFING and siding—Topnotch closers and canv. Real money selling an excel. pat. fuel saving, comb. storm and screen cash; 3 yr. financing base deal. Call 9-12. Midland Insul. Co., 676 N. Dearborn.

ROOFING, insulating and siding canvassers Drawing account and commission. Apply before noon. 401 E. 115th-st.

SIDING MEN—For perm. connection, sure mat. supply. Fast appl., fair base on Cal. district work. Call after 9. Calumet Home Imp. Co., 679 Wentworth, Calumet City. Phone Hammond 1426.

SIDING—Exp.; special work with our leads; must have good appearance and car. Big money; salary and comm.; perm. conn. Address E O 323, Tribune.

SPECIALTY salesman—Call on retail groc. trd. Chgo. city ter.; natl. mfr.; pos. perm. Opp. for post-war advan. getting estab. with us now. Sal. $37.50 wk. plus exp. We furn. car. Address E Y 113, Tribune.

STOKER salesman—For estb. acc't; Chgo. territory, heavy stoker, boiler combustion exp.; essential going acc't with earning possibilities well over $5,000. Drw'g acc't. Address E G 322, Tribune.

TOBACCO salesman—Chicago territory; car furnished; sal. $30 per week; state draft status. Address Y 547, Tribune.

$40 WEEKLY SALARY, PLUS COMMISSION.
Polish speaking man to collect, estab. ins. route, N. Side. Bond req. Age 30-60. Address E O 239, Tribune.

SALESMAN—With car. Chemical Co.; essential prod. Protected, est. terr. Gd. salary during 3 months' training period; attr. comm. with draw. account thereaft. Address E P 481, Tribune.

MORE money selling Union Label campaign printing, pinup girls, glamour girls, memo. books. Book matches, gen. printing, pricing sets. Outfit free. Big dly. comm. NATIONAL PRESS, 549 W. Randolph, Chgo.

MEN OR WOMEN—FREE TO TRAVEL. Selling finest low priced accident and health policies; highest comm.; immed. income assured; no exp. nec. Combined Mutual Casualty Co., 5316 Sheridan-rd.

SALESMEN—Calling on dept., gift, stationery stores, to handle fine line of wooden novelties. State in first letter exper., territory, and lines now selling. Good comm. Address K G 38, Tribune.

EXCEL. SALES OPPORTUNITY.
2 men bet. 35-50 in estab. insur. organ.; exec. abil., educ., pleas. personality. Must have had exper. contacting public. Sal. and comm. Address E G 308, Tribune.

SALESMAN—Have car; willing to travel; I have qual. leads on educ. deal that pay a comm. of $25. This is a one call prop. Men now emply. earn comm. of $5,000 yr. up. Mr. Darst, 333 N. Mich., R. 1002.

DIRECT consumer men needed for Venetian blind dept.; immed. delivery on wkly. payment plan; $150 wkly. possible on comm. and bonus.
Consumers, 1412 S. Michigan.

SALESMAN—With some exp. in cordage, cotton piece goods, or yarn; excellent opp. State age, exp., religion, and salary desired. Address E O 598, Tribune.

CANVASSER—For house to house canvass; on roofing, siding, and insulation; neat appearance; $30 sal. and comm. Apply between 9-10. 3218 Montrose.

NATIONAL beverage mfr. has opening in Chicago for salesman. Permanent. Salary. Car furnished. Chance for advancement. Call Superior 0361.

CAN YOU CLOSE?
Leads to those who qualify. Celotex Rock Wool. Salary and comm. Mr. Myles, 3924 N. Clark. Bit. 5951.

MEN—Over 45, full or part time; insulation; with or without selling experience. Sincerity considered above all else. Salary and comm. 4713 Irving Pk. Ave. 6220.

FINE opportunity for young man to sell for advertising art studio; new, easy to sell process lettering. Drawing account and comm. Lettering, Inc., 75 E. Wacker.

SALESMAN—To call on retail trade with a line of sundries. Salary, commission. Experienced. Har. 2580.

MAN ACQUAINTED WITH PAINT TRADE. Chicago terr. Represent long estab. mfr. Salary Address Y 587, Tribune.

HELP WANTED—MEN
Salesmen

MAN—With car, to call on war plants; clean, interesting, essential work in abrasive field; mechanical knowledge or exp. of advantage, but will train right man; excellent commissions insure large earnings. A real opportunity now and after the war.
ADDRESS E O 440, TRIBUNE.

LEADING shoe mfg. co., selling direct to wearer, needs aggressive mgr. for estab. Chgo. branch. Sal. and bonus. Several of our managers earn $500 mo. Give age, exp., draft status. Pers. interview arranged. Address E O 477, Tribune.

SALESMEN—Specialty men, draft exempt, contact estab. accounts, establ. new accounts for distrib. handling a nationally known houseware line; lib. draw. acct. against comm.; give exp., phone number. Address E P 101, Tribune.

MEN—Over 45 yrs.; full or part time; to sell locations in Budlong Woods; all improvements in; ready for building; start now before the boom; no exp. necessary; good leads; large comm. Call 10-12, 111 W. Washington, R. 425. See Mr. Esping.

SALESMAN—Unusual oppty. for good man with estd. Chicago die cutting and finishing concern. Steady work. Chance to build important position. Salary and comm. Address E P 335, Tribune, or phone Monroe 4403.

IF you can sell to Cafes, Taverns, Hotels, and Institutions we have a chemical cleaner that will make real money for you. Chicago and several states are open. We want $5,000 comm. yr. men or better. Address Y 568, Tribune.

KROKOS MADE $355 commissions and bonus his first month selling our Air Cushion Shoes direct—let me prove YOU have same opportunity. See Mr. Beck, Victor Thomas Shoe Co., 610 W. Van Buren, Room 508, 9 a. m. to 1 p. m.

SALESMAN—Expd., around whom we can build post-war sales dept. We cater to entire industrial field. Substantial start. Sal. Give phone, age, experience. Address E O 403, Tribune.

PROGRESSIVE Industrial Concern wants a hard working salesman capable of selling printers using PERFECTOR presses. Salary. Give all personal history. Address E O 261, Tribune.

SALESMAN — Chicago industrial flooring mfr. has openings in well paying, protected, city terr. Draw against liberal comm. Car and industrial exp. necessary. Moran, Monroe 3560, Monday.

THE OSBORNE CO.—Makers of "Friendly advertising" has Chicago opening for salesman to sell specialized service that repeats. Comm. contract; wkly. draw. Call Monday, 2403 E. Ontario.

SALESMAN—Needed for Chgo. territory, exp. not essential. Pref. draft exempt man. Str. sal. and exp. pd. Applicants must comply with WMC rules. App. letter. Procter & Gamble, 53 W. Jackson.

1ST MTG. LOAN REPR'NTATIVE, S. SD. Exp. in Conventional and FHA Loans. LIBERAL SALARY. Write full details. GEN. MORTGAGE INVESTMENTS, INC., 33 N. La Salle-st. Chicago.

IMMEDIATE post-war job—Establish yourself now. Biggest line of advertising and resale specialties in country. Weekly advance against commission. Phone Central 4771. Monday only, 10-12 and 2-4.

MAN—Draft exempt; leading distiller contacting hotels, clubs, hi-grade rests., and bars. Exper. pref., but not essential. Gd. sal.; perm. oppty. for advan.; present and post-war. Address E P 583, Tribune.

17 YEAR old nat'l concern has position open for man who is thinking of his future. Sincerity will be considered above all else. Straight salary plus bonus. American Lending Library, 17 E. Hubbard.

SALES REPRESENTATIVE
Exc. opp., perm. connections; sal., trans. and expenses; N. side and N. Shr. terr. Shell Oil Co., 1737 Howard. Amb. 3072.

CONSUMERS Insulating and Roofing Co. has sales opport. which warrants your immediate investigation. Co-operation in getting leads and closing assures your success. $50 week drawing. Vic. 0600.

SALESMEN—2 or more technically trained in chemistry, sell food mfrs. State age, sales exp., draft status, 4 refs.; include photo. Straight salary exp. Must have auto. Address E P 405, Tribune.

Johns-Manville Dealer
Will train men inexper.; S. Side; own auto.; sal. $50 wk. Mid-Continent Bldg. Materials. 6922-24 S. Halsted.

WELL known office machine Co. has opening for draft exempt salesmen under 40. Exc. salary; perm. pos.; loc. terr.; exc. opp.; post-war future in essential ind. Mr. Tallquist. Dear. 8260.

REPRESENTATIVE
to sell essential service to local restaurants and hotels. Profitable terr., renewals. Permanent. Good salary and comm. State full det. Address E P 242, Tribune.

SALESMAN—For high class line of poultry remedies. Call on feed dealers and hatcheries in Chicago area. Perm. and profitable comm. deal for live wire man. Call Mr. D. Dolan, Wabash 4440.

PROVED, quick information service to buyers—Govt. war surpluses. Attractive comms., drawing account, live leads. Old estab. publisher. State age, exp. Address E O 246, Tribune.

$180 MO. GUAR. SAL. plus liberal comm. Exc. opp., draft ex. man; fur. bond.; So. S. res. pref. MONUMENTAL LIFE INS. CO., 7341 COTTAGE GROVE. 6305 S. ASHLAND-AV.

SALESMEN—To work in Chgo. Sal. Reply by letter only, stating age, exp., education, and other qualifications.
STANDARD OIL CO. [IND.], P. O. BOX 504A, CHICAGO.

SALESMAN—Exp., selling jams, jellies, syrups, to bakery supply houses, institutions, wholesalers. Sal. State amount desired, age, draft status, previous connection. Unus. opp. Address E L 245, Tribune.

WE can assure 2 specialized salesmen $100 or more in comm.—Complete training; direct leads to selected prospects. Call in person. Suite 201, 168 N. Michigan. Federal Life Ins. Co.

SALESMAN.
To qualify as route foreman; exp. selling beverages to indus. cafes, hamburger shops, eating places. Good sal. to start. Address E T 270, Tribune.

Agents

WANTED—A good reliable man or woman to supply consumers with Rawleigh Products. Write C. L. Weil, 2228 W. Belmont, Chicago.

AGENTS WANTED—Big money selling Walker's Tooth Powder; 50% profit. Teycer Pharmacy, 456 E. 37th-st.

Miscellaneous

TRUCK DRIVER—LIGHT DELIVERY, help in shipping room; 100% war work; good pay and overtime; 58 hr. wk.
MICARTA FABRICATORS.
5324 Ravenswood-av.

MACHINIST—All around, to do maintenance repair and rebuilding of equipment in printing and litho plant doing essential govt. work. State exp. and compensation des. Address E O 478, Tribune.

Warehouse Workers.
Full or part time.
Top wages.
Olson Transportation Co., 2222 S. Western-av.

CAR CLEANERS.
THE PULLMAN CO.
Consumers Bldg., Rm. 1520, 220 S. State or 2829 W. Madison, Room 204, 6 E. Garfield Bldg.

MEN—COL. OR WHITE
Between 45-65; as crossing watchmen.
6900 SOUTH CENTRAL-AV.
BELT RAILWAY CO. OF CHICAGO.

JANITOR and handyman in printing plant. If you want a permanent, good paying job with a fine friendly easygoing bunch of folks, you'll like working here. Apply 6th fl., 107 N. Wacker-dr.

Coca-Cola Bottling Co.
750 S. Jefferson-st. Opening for route salesman. Good opportunity. Apply 1 p. m. to 6:30 p. m.

MAN TO WASH TRUCKS
$35 per wk.; good, steady position. Apply Shell Oil Co., 31st and California.

2 MAINTENANCE MEN
To do factory cleaning, warehouse work, and odd jobs. 900 N. Franklin, 5th floor.

LAUNDRY driver—Good route open; good pay; good working conditions; Polish speaking preferred. Apply Majestic Laundry, 903 N. California.

PACKERS and wrappers—For shipping dept. work. Will average $44 for 48 hr. week. See Mr. Banks or Mr. Christie, 108 N. Clinton. Fra. 9540.

YOUNG men interested in photography—Salaries up to $100 wkly. Apply Shaffer Studios, 1608 W. Madison.

DRIVERS AND HELPERS—Steady. Vacation with pay. Woodlawn Teaming Co., 1180 E. 63d-st. Midway 9009.

FACTORY WAR WORK.
Good wages—plenty overtime.
Apex Metal Products, 1032 W. Fulton.

WATCHMAN—Warehouse, 6 day wk.; time and one half over 40 hrs. Carborundum Co., 3630 S. Iron-st., Laf. 7100.

GARAGE handy man—Cleanup-simonizing; excellent wages; must be first class; white. 3939 N. Ashland. Wel. 7400.

COLORED laundry help—Experience not necessary; averaging $40 weekly. Calumet Laundry, 7033 South Chicago-av.

MAN—For janitor work in office; references required. Apply Mr. Tom, 26 E. 16th-st.

ELEVATOR OPERATOR—Full or part time; in select residential building. Apply Manager, 10 W. Elm-street.

MAN—White, for shipping and stockroom; draft exempt; permanent; 40 hour week. 350 N. Clark-st., Rm. 209.

MEN—Colored, for essential laundry industry. No exp. neces. Steady. Bonus. 315 W. Grand, at Grand-av. L station.

UNION JANITORS—Near loop and loop bldgs.; steady job; also watchman, near loop bldg. Randolph 2574.

MEN—For general shop work; no exp. nec. Excel. post-war future. Monarch Screw Machine Products Co., 711 W. Lake.

DRIVER—Experienced; white; strong. Uniform, room, pay while learning oxygen therapy. Permanent position. Sac. 0332.

MEN—To handle hides; no exp. nec.; 75c hour. J. Hendler Co., 4000 Packers-av.

ELDERLY man—Unincumbered; able to do some carpenter work. Pullman 1188.

MAN or boy—For bakery; no exp. needed; days. 3327 Lincoln-av.

GENERAL FACTORY WAR WORK—50 hrs. weekly; day shift. 5100 N. Ravenswood.

HANDY man—Must live N. W. Fort Dearborn Lithograph Co., 2856 N. California.

WATCHMEN—Must live N. W. Fort Dearborn Lithograph Co., 2856 N. California.

PARKING lot and garage attendants. 175 W. Monroe.

TRUCK driver—Exp.; full, part time; perm. Albert Lumber Co., 3800 S. Western.

DAY JANITOR—For office building. 542 S. Dearborn. Room 1409.

BAKERY TRUCK DRIVER.
Established route. Yards 3599.

MAN—For boiler room work; liberal pay. Apply to R. Gaspar, 820 S. Kildare-av.

MESSENGER—Any age, for errands; 40 hr. wk. Swan Studios, R. 25, 540 N. Michigan

HELP WANTED—MEN
Miscellaneous

BURLINGTON RAILROAD
NEEDS MEN NOW
FOR STEADY WORK IN ESSENTIAL INDUSTRY
Telegraphers — Telephone linemen
Telegraph groundmen — Telegraph helpers
Switchmen — Firemen
Brakemen — Machinist helpers
Electricians — Electrician helpers
Pipefitters — Pipefitter helpers
Car repair helpers — Storehouse helpers
Commissary helpers — Signalmen helpers
Yard clerks — Freight handlers
Roundhouse laborers — Section laborers
Car cleaners — Crossing flagmen
Bridge and building helpers
APPLY 2D FLOOR
433 W. HARRISON-ST., OR
U. S. RAILROAD RETIREMENT BOARD
409 W. WASHINGTON-ST., CHICAGO.
ASK FOR MR. CLEMENS.

PRINTING INDUSTRY has openings for active men as
TRIMMER FEEDERS
MAIL BAGGERS
LOAD TRUCKERS
MAIL PILERS
PAPER HANDLERS
CAR LOADERS
CAFE HELPERS [Nights]
Good start. rate with regular increases.
R. R. Donnelley & Sons Co.
2123 Calumet-avenue.

WAR WORK OPPORTUNITIES.
LABORERS
No experience required.
Shipping rm. packers, stockrm. helpers, hand truckers, maintenance helpers, janitors, and dishwashers.
TELETYPE CORP.,
2600 SOUTHPORT-AV.
Open 8 a. m.-5:45 daily. Tues. eve. to 8.

FOUNDRY HELPERS.
MOLDERS.
SHAKEOUT MEN.
CHIPPERS.
FURNACE ROOM HELPERS.
48 hour week. Additional overtime. Rapid advancement. Clean, well ventilated magnesium foundry, aircraft parts. Hills McCanna Co., 3025 N. Western-av.

PROCTER AND GAMBLE
Factory Workers. Essential Industry.
General Laborers. Rosin Handlers.
SUPPLY UNLOADERS.
STILL AND EVAPORATE OPER.
No exp. Time and ½ for overtime.
1232 W. NORTH-AV.

NO EXPERIENCE necessary—Baggage Agents, Clerks, and Loaders; 71c per hr., time and ½ over 40 hrs. Regular increases; perm. jobs. Chance for advancement. Apply 10 A. M.-4 P. M., Mr. Smith, Greyhound Bus Depot, 1157 South Wabash. No phone calls, please.

MEN
PUNCH PRESS OPERATORS.
WAREHOUSE TRUCKERS.
GENERAL FACTORY.
OVERTIME
14 N. PEORIA, 5TH FL.
JANITORS.
PORTERS.
HELPERS.
LABORERS.
PHONE RANDOLPH 3261

PACKER—OVER 17
$24 a week; 40 hour week.
VENUS FOUNDATION GARMENT CO.
123 N. Wacker-dr., corner Randolph.

MILK ROUTE DRIVER-SALESMEN.
$51 PER WEEK PLUS COMMISSION.
This is a full time job. Apply Manager at Distributing Branch nearest home.
BOWMAN DAIRY CO.

MEN.
DEFENSE PLANT.
65c AN HOUR.
Steady. Overtime.
2414 W. 21ST-ST.

MEN FOR LIGHT WORK.
Choice of several pleasant jobs in a modern plant; steady work; good pay; near L or surface. See or phone Mr. Jones. Delaware 4080. 849 N. Franklin.

Plumbing Order Filler
Supply hse. exp. or plumbing specialty knowledge; $40 week to start; exc. hrs. and wkg. cond. 2954 Lawrence. Key. 2232.

MEN UP TO 65 YEARS
Extremely light work; no experience necessary; time and ½ for overtime. McLEAN'S, 612 N. Orleans, 2d fl.

WESTERN UNION
wants men, women, 50 years and older.
427 S. LA SALLE-ST.
Daily 8 a. m. to 5:30 p. m.; Mon. to 7:30.

GENERAL FACTORY WORK.
ESSENTIAL INDUSTRY.
82½c per hr. start; 92½c aft. 60 da.; stdy. wk. thru and after war. 48 hr. wk. Time and ½ over 40 hrs. 5063 S. Merrimac.

General Factory Work
Men for general factory. No experience necessary. 48 hr. wk. Good wages. Defense plant. 4940 W. Flournoy.

COLORED PORTER
IN WAR PLANT.
SHURE BROTHERS.
225 W. Huron. 4th floor.

TRAINEES—For materials control as stock handlers and chasers. Advancement as expediter, scheduler, supervisor, etc.
MOTOROLA.
Galvin Mfg. Corp., 4545 W. Augusta-bl.

CHECKER CARRIERS.
Steady wk.; $136.50 per mo.; 48 hr. wk.
THE PULLMAN CO.
4053 S. LA SALLE.

DRIVERS—Good jobs now and after the war with essential industry. Driving a van thruout U. S. Must be neat, able to furnish references.
Aero Mayflower Transit, 540 N. Michigan.

STOCK ROOM
Draft deferred man, capable of assuming full charge and responsibility of department. Haymarket 3710.

STRAPPERS
EXPERIENCED—STRAPPING CASES.
GOOD PAY—48 HOUR WEEK.
431 N. WOLCOTT [1900 West].

COLORED MEN.
No experience necessary.
War work in plating plant.
The Grundwold Plating Co., Inc., 2559 W. 21st-st.

25 MEN
TO LEARN WOOD-SHOP TRADES.
PHONE RANDOLPH 3263

ELDERLY MAN
Without home ties; sober; for hotel clerk. Pleasant work; no exper. nec; $16 wk. and rm. with bath. Cap. 3444.

AIRLINE PORTER—General cleaning and bldg. porter duties; 48 hour week. Chicago Municipal Airport. Salary $104 per mo. American Airlines, Personnel Dept., 430 N. Michigan-av.

FULL OR PART TIME MEN—For good paying jobs as MAIL HANDLERS.
Age 18 to 50; 48 hour week.
CHICAGO UNION STATION.
Employment office, 516 W. JACKSON.

TRUCK DRV'S—30-45 yr., opp. to own, operate tractor in our service without cash inv. We pay sal. dur. tr. period. If free to travel, have gd. record. J. Griffith, Vic. 7400 any day 11-4.

SEMI-Mechanic—Good pay and overtime while learning; safe business; excellent future for right man.
THE MOSER SAFE CO.,
214 W. Jackson-bl. Central 3748.

STOCK Clerk—Housing Org.; exp. time rec., inventory, plbg., hdwe.; consider hancpd. man able do lifting; $150 mo.; 44 hr. wk., 2 wk. vacation. Give education and draft status. Address E P 462, Tribune.

FIREMAN
Man to fire boilers at night.
Apply personnel office, 3d fl.
WIEBOLDT'S, Milwaukee near Ashland.

INVESTIGATORS—Men 25-40. Natl. known shopping service offers perm. positions. No exp. req. Full salary paid while training. Free to travel. Exc. oppor.
14 E. Jackson. Suite 1414.

MEN, 18-45
Steady factory work.
3d Floor, 3500 S. Morgan

Pre-Pearl Harbor Fathers
This job is essential. No age limit. Plenty of overtime. No exper. neces. Apply 4344 Wentworth.

WATCHMAN—3 able bodied; 8 hr. shift; 1 story bldg.; uniform furn.; must qualify for war work. Sterling Tool & Stamping Co., 2815 Montrose. Irv. 0588.

MEN OR BOYS.
Light work, shipping dept., to wrap packages; steady; 40 hours; 55c per hour. GREENWOOD CO., 710 FEDERAL-ST.

HELPERS—On tobacco and liquor trucks; 60c per hour; time and ½ after 40 hrs.; average 52 hr. week.
Sam Cassel Co., 835 W. Randolph.

WAREHOUSEMEN [4]—White or colored. 1 boy; good handwriting.
HIBBARD, SPENCER, BARTLETT.
352 E. North Water. See Mr. Metzner.

FURNITURE WAREHOUSE MEN.
White or colored; permanent position with hi. grade firm. John A. Colby & Sons, 509 E. Illinois.

PORTER—Colored; permanent position for right man.
Findlay Galleries, 338 South Michigan.

MAN—For light whse. and shpg. room; pleasant working conditions; near loop; permanent. Phone Del. 4658.

CAR Washer — White or colored. Apply EDGEWATER BEACH HOTEL GARAGE, 5349 SHERIDAN-ROAD.

MEN, 50-60—For light factory work; good pay; full or part time. Helen Harrison Candies, Inc., 325 N. Wells.

WINDOW washers—White or colored; exp. not nec. Apply Timekeeper's office. Edgewater Beach Hotel. 5349 Sheridan-rd.

YOUNG man—Draft exempt; to learn lithographic plate making; opportunities excellent. Wabash 0521, Anderson.

PACKERS—48 hr. week; time and ½ over 40 hrs. Apply in person. Yardley of London, Inc., 461 W. Erie-st.

JUNK YARD wants man for steady work—60c hr., time and ½ for overtime, plenty overtime. Kay Salvage Co., 4736 W. Iowa.

TRUCK driver—Steady work, good opportunity for ambitious man with desire to improve self. Call Vin. 4910.

HANDY Man — Cleaner; few hrs. daily. Park Manor Theatre, 321 E. 69th-st.

WATCHMAN FOR GUARD—$45 per wk.; 48 hrs. 2400 N. Western. Rm. 5.

MEN for hospital—Good pay, good food. Edgewater Hospital, 5700 N. Ashland.

STOCKMEN—White; time and ½ over 40 hrs.; auto. sal. increases. 149 W. Kinzie.

STEADY job—$30 week; help engineer in small bldg. Address F H 580, Tribune.

PORTER — Drug store; days; top wages Worth while to investigate. Ked. 1234

WINDOW Washers—Experienced or beginners. 127 N. Dearborn, Room 508.

MILK Driver—Exper.; to run Wrightwood Dairy Co., 2942 N. Ashland-avenue.

HELP WANTED—MEN
Miscellaneous

Inland Rubber Corp.
TIRE BUILDERS.
SHIPPING CLERKS.
TIRE CURER.
STOCK MAN.
TRUCKERS.
WAREHOUSE HELPERS.
BIAS OPERATORS.
ELECTRICAL HELPERS.
MILLWRIGHTS.
MACHINISTS' HELPERS.
LATHE OPERATORS.
STEAM FITTERS.
LABORATORY ASSISTANTS.
OFFICE CLERKS.
PRESS OPERATORS.
LABORERS.
JANITORS.
WENTWORTH AND 27TH-ST.

War Plant Trainees!
Earn While You Learn
Heat treaters, blacksmiths, assemblers, shipping clerks, machinists, foremen, grinders, punch press operators, machine operators, inspectors, stock keepers, crane operators, maintenance mechanics, drill press operators.
Get set now for after Victory; estab. firm; 65 years without a shutdown; top pay, bonus, hospital and life insurance, paid vacations and choice of shifts.
1625 S. ASHLAND-AV.

ELEVATED RAILROAD
TRACK LABORERS — CAR SCRUBBERS
RAILROAD TIE MEN
CAR TRUCK REPAIRMEN
NIGHT TICKET AGENTS
No experience necessary. Free transportation, insurance, sick benefits.
CHICAGO RAPID TRANSIT CO.
Apply Rm. 1316, 79 W. Monroe-st.

POST-WAR SECURITY.
Small fast growing essen. ind.; perm. pos.; OXYGEN THERAPY TECH.; marr., under 36; car; live S.; possible sales future; MACHINIST; yng. man, experimental and set up exp., train for foreman; GENERAL SHOP ASSEMBLERS; TRAINEES. Oxygen Equip. & Serv. Co., Mon. 2330.

FACTORY WORK, HEAVY
ESSENTIAL WAR WORK.
GENERAL LABORERS.
WAREHOUSE MEN.
COOLER MEN.
Apply 7:30 a. m. to 4 p. m., 4500 S. Tripp [take 47th-st. bus to Tripp-av.].

ORDER FILLERS
Nights, 76½c per hour; nr. N. side handy transp; also need truckers, butchers, loaders, boners, hog pullers.
OSCAR MAYER & CO.
1259 N. Sedgwick, 1 bl. N. Division-st. L.

POSITIONS WITH A FUTURE.
We are looking for men to work in our shipping and order depts. Packers, callers, clerical and shipping room help, excellent working conditions. 40 hr. wk., time ½ for overtime. Mr. Stone, Consolidated Millinery Co., 18 S. Michigan.

INSPECTORS
Turning or gear cutting inspectors. Will accept some trainees.
ILLINOIS GEAR & MACHINE CO.
2108 N. Natchez [6500 West].

MEN! BOYS!
PACKERS AND FEEDERS.
Good pay, overtime; day and night.
Harlich Mfg. Co., 1417 W. Jackson.

DRIVERS, $9.50 DAY
HELPERS, $8 DAY
for scavenger trucks.
MAHONEY. 902 W. 88th-st.

OUTDOOR MEN, 16 TO 35.
Free to travel; essential war work, trimming trees interfering with elec. and communication lines; good pay and overtime. Room 1619, 110 S. Dearborn.

COLORED MEN—Any age if good at walking, know city, and able to read. Sanitary Service Routes cleaning and disinfecting in toilet rooms; 5½ day week; $29; give ph. Address E O 268, Tribune.

MEN
ESSENTIAL INDUSTRY.
To learn machinist trade. Ideal Tool & Mfg. Co., 5825 S. Western-av.

BEVERAGE DRIVER
Salesman; established routes; no experience necessary. John Lasser & Co., 2452 N. Sheffield-av.

NATIONAL FINANCING INSTITUTION—Man 25 to 30, business background, vision, and initiative. Priv. indus. with unlimited post-war poss. Exempt from mil serv. State qual. Address E P 372, Tribune

WESTERN UNION
wants men, women, 50 years or older.
126 W. MONROE-ST.
Daily 8 a. m. to 5:30 p. m.; Mon. to 7:30.

FREIGHT HANDLERS
Essential industry; 95c per hr. Apply Interstate Stevedoring Corporation, 509 East Illinois.

Helpers on Ash Trucks
Expd.; $8 per day; steady; 6 day wk.
C. & S. DISPOSAL CO.,
5958 W. Roosevelt-rd. Austin 9602.

MAN—With 2 trucks; reliable; for steady hauling; local only; on contract basis. Excellent opportunity for present and future to right party. Address E O 210, Tribune.

GENERAL FACTORY WORK.
ESSENTIAL INDUSTRY.
82½c per hr. start; 92½c aft. 60 da. Stdy. wk. thru and after war. 48 hr. wk. Time and ½ over 40 hrs. 5063 S. Merrimac.

NO AGE LIMIT
Day or evening work.
WESTERN UNION TELEGRAPH CO.
417 S. LA SALLE-ST.

PORTER
Have perm. position for right person; good salary; 6 day week; day shift only. Apply Gulbransen Co., 820 N. Kedzie.

WATCHMEN
Steady and part time; work essential; uniforms furnished; $30-$38 per week. Apply 6 S. Kedzie, 3d flr.

GUARDS—25
Uniforms and equipment furnished; birth certificate required.
10 S. La Salle-st., Rm. 1050.

FULL or PART TIME MEN—For good paying jobs as MAIL HANDLERS.
Age 18 to 50; 48 hour week.
CHICAGO UNION STATION.
Employment Office, 1250 Milwaukee-av.

MULTILITH OPERATOR!
Experienced man for work in modern loop office; assured post-war future. Apply Rm. 1350, 410 N. Michigan-av., Chi.

CAR WASHERS.
Steady work; salary and bonus.
Apply YELLOW CAB CO., 57 E. 21ST.
6222 S. WABASH. 4950 W. LAKE.
5411 BROADWAY.

WAREHOUSE MEN.
Post-war oppt.; exc. working cond.; large steel concern; openings for skilled, unskilled men; 54 hrs., overtime over 40. Steel Sales Corp., 3348 S. Pulaski.

MORTGAGE man—1 for loop; 1 for S. W. side; real exp. nec.; allow. for car; draw. acct. against comm. Write exp., qual., age to H. F. Phillipshorn & Co., 10 S. La Salle. Attention V. A. Malone.

BEVERAGE driver—Must be draft exempt. 5 day week; Sat. and Sun. off; post-war position assured; average driver's sal. for 1943 $70 wk. Mark Sullivan, Royal Crown Bottling Co., 3830 S. Michigan.

HOUSEMAN
WHITE; EXPERIENCE UNNECESSARY.
APPLY PASSAVANT HOSPITAL,
303 E. SUPERIOR-STREET.

WATCHMEN
Inside; perm. positions; essential indutry. $30.80 min., 60 hrs.; 5 days or nites. Call or write 211 W. Wacker-dr. R. 1308.

WASHER AND GREASER
For small fleet of trucks. Good pay. Evenings, 4 p. m.-12:30. Edgewater Laundry. 5541 Broadway.

NIGHT WATCHMAN—Reasonable hours; good salary and working conditions. Applicant must be responsible and able to furnish references. Seng Waterway Warehouse Co., 310 W. Polk.

MAN—Colored, mail room, errands and misc. duties; 40 hr. wk.; $100 mo. Must be well recommended. Reply all pers. details. Address E O 400, Tribune.

LIGHT delivery truck driver—Essential industry; steady after war; good pay; 18 years or older; drivers lic. nec.; give details. Address E O 556, Tribune.

PORTER
Steady work; good salary; retail store. Spaulding's, 4632 Sheridan-rd.

COLORED
laborers for loading; $35-$40 per wk. War work. 2019 Montrose-av.

JANITOR—HANDY MAN.
Sheet metal shop; good working cond.; $150 mo.; 48 hrs. wk. 317 S. Paulina-st.

MAN—To work in fish store; good pay. State age and telephone number. Address E Y 141, Tribune.

GARAGE floorman—Top pay; gd. working conditions; only driving exper. nec. Apply Kimbark Garage, 5229 Kimbark-av.

PORTERS [2]—COLORED.
20TH CENTURY RECREATION.
3253 N. CICERO-AV.

CONSTRUCTION co. wants So. Side man, exper. in maintenance work and able to drive truck. 6503 Cottage Grove-av.

LAUNDRY.
Experienced linen supply driver. Arcadia Laundry. 850 W. 119th-st.

ERRANDS AND SHIPPING—Print shop; chance to learn trade. 5th flr. 527 S. WELLS-ST.

BEVERAGE driver—For established Pepsi-Cola route. Good pay. Apply Chicago Automatic Beverage Co., 222 N. Justine.

MODEL-PHOTO—Eves.; no exp. necess.; all phases modeling. Give measurements, pict if possible Address F 211, Tribune.

Men and Boys.
$40 to $50 per wk.
Western Burlap Bag Co., 1101 W. 38th.

MAN with sedan to drive salesman from 1 to 5 p. m. daily. Address E P 545, Tribune.

SERVICE Man—Essential industry. Good pay. 752 N. Ogden. See. 1833.

ERRANDS—MAN OR BOY. RM. 607, CENTRAL PRESS, 111 N. WACKER.

MAN—To drive light delivery pick-up truck; steady. 214 W. Marquette-rd.

PORTER—White or col.; steady work in bakery. 2653 LAWRENCE-AV.

ELEVATOR MAN AND PORTER—Regular hours. 633 Plymouth-court.

WAREHOUSE Helper, Watchman, Janitress. Continental Oil Co., 1301 Belden.

PORTER—Consolidated Home Furnishings, 1219 South Michigan.

MANAGERS—For parking lots; $36-$45 per week. Apply 215 W. Lake-st.

FLOOR MAN—Good Hours, Good Pay. Buena Park Garage. 4130 Clarendon.

JANITOR—SHORT HOURS; GOOD PAY. 155 N. CLARK. ROOM 402.

HELP WANTED—MEN
Miscellaneous

50—MEN—50
16 to 55; White or Colored.
67½c per hour; higher pay in 60 days; no experience necessary.
PILERS. — SACKERS.
LOADERS. — PORTERS.
TRUCKERS. — BUNDLERS.
CHECKERS. — LABORERS.
HUSTLERS. — LAYOUT MEN.
PACKER BOYS. — STOCK HANDLERS.
WASH-UP BOYS. — CAR UNLOADERS.
FEEDERS ON TRIMMERS.
Empl. Office Open Daily, 7 A. M. to 9 P. M. [Except Sat.]
W. F. HALL PRINTING CO.
4600 W. DIVERSEY.

SWITCHMEN
SIGNAL MEN
SIGNAL HELPERS
ELECTRICIAN HELPERS
MACHINISTS
MACHINIST HELPERS
ENGINE HOUSE LABORERS
CAR SHOP LABORERS
TRACKMEN
COACH CLEANERS
MESSENGERS
APPLY IN PERSON
PENN R. R.
ROOM 208, 323 W. POLK-ST.

MEN AND BOYS
EARN BIG MONEY
Work Full or Part Time
STOCK MEN. — STAMPERS.
DISTRIBUTORS. — PRE-PACKERS.
PORTERS. — UNLOADERS.
ORDER FILLERS. — RECEIVERS.
JR. STOCK MEN. — SR. STOCK MEN.
PARCEL POST PILERS AND SEALERS.
SPIEGEL'S
1038 W. 35TH-ST.

MEN—DRAFT EXEMPT
Experience not required; will train for the following:
Machinists—Assemblers
Order Selectors—Packers
Janitors—Laborers
CENTRAL SCIENTIFIC
1700 IRVING PARK.

MEN—BOYS
For light mfg., packing, shipping, receiving, mailers, banders, handlers, helpers, labelers, hand truckers, order fillers.
ACE MFG. CO.,
500 S. THROOP, 5TH FL.
1 block from L sta. All surface cars.

TRAINEES
Earn $33.80 per week while you learn to become a skilled operator on engine lathe, milling machine, tool and cutter grinder, assembly. Day and night work. Increase at end of training period.
AMERTORP CORP.,
7500 W. Roosevelt-rd., Forest Park.

WAR WORKERS
Shipping, packing, machine helpers, and general laborers for bolt and nut industry; 100% war work. Apply at once to Mr. Peters.
1228 W. MONROE

Opportunity for Men
25 to 50 years old; order pickers, packers, stock men. 40 hour week. Time and ½ overtime after 40 hours. Apply
JUDGE & DOLPH, LTD.
700 W. CERMAK-RD.

ACTIVE MEN—38 TO 60!
Healthful, outdoor work with assured post-war opportunities. Servicing vending machines. Easy to learn. No exper. necessary. Apply 225 North Wabash-avenue. Room 706.

Armed Guards
Fire Prevention Guards
$190 month; uniforms furnished.
Univ. of Chicago, 956 E. 58th-st., Rm. 201

DRIVERS TO DELIVER GOVERNMENT HOUSE TRAILERS.
With late model cars or trucks; long term contract; have good tires. Room 302, 159 E. Chicago-av.

ROUTEMAN.
Established routes; experience not necessary; union wages to start; will advance money to join union.
Star Cleaners and Dyers, 2421 N. Western.

NIGHT WATCHMAN
8 p. m. to 5 a. m. No Sundays. Gd. wages.
ONTRA CAFETERIA.
231 S. Wabash.

WATCHMAN
for modern factory; good hours; good pay; near all transportation; permanent. Red Head Brand Co., 4311 W. Belmont.

EARN extra money in spare time—If you are working nights or irregular hours, we can use you for occasional part time day work on moving vans. Call Mr. Sudmeyer, Dorchester 0424.

Chauffeurs and Helpers
Scavenger work; essential industry; good pay; paid vacation.
1655 HASTINGS-ST. CANAL 1330.

MAINTENANCE—HANDY MAN.
Make minor electrical, plbg., and carpenter repairs and adjustments; experience pref. but not necess.; steady job; gd. pay. Call Mr. Zaring, Vic. 3000.

FREIGHT HANDLERS
71c per hour; time and ½ over 40 hours. paid weekly.
Universal Carloading Co., 900 S. Clark.

WAREHOUSE MAN
Over draft age, for roofing warehouse; strong; permanent position, $37.50 week.
5918 S. ASHLAND.

MEN—BOYS
Full time work; good pay as assemblers and labelers.
S. Karpen Bros., 636 W. Cermak-rd.

Men—No exper. necessary
GENERAL FACTORY LABOR.
Standard Brands, Inc.
1015 S. Independence [3800 W., 1000 S.].

LAUNDRY MEN (3)
Washroom; white; no experience; excellent pay and bonus; paid daily.
4131 Ravenswood, nr. Irving Park.

PERMANENT driving jobs—Good income; all year round; bottled water and beverage routes; established territories; interviews every morning.
Hinckley and Schmitt, 420 W. Ontario.

SHIPPING ROOM HELPERS.
No experience needed. Good pay; stdy.
J. W. JOHNSON CO.
1237 N. HONORE-ST.

RECEIVING CLERKS—Top wages plus time and ½ for overtime; good conditions; hospitalization privileges; draft exempt.
EDSON NOVELTY CO., 1223 S. Wabash.

MEN—For exterminating service; exper. not necessary; good wages; rapid advancement; white or colored.
7773 Exchange. Sou. 0307.

NIGHT MAN
$30 per wk.; steady; sober.
2927 VAN BUREN.

WATCHMEN—Age 45-65
Necessary civilian work; permanent; 6 nights. Apply 209 W. Jackson, Rm. 212.

MAINTENANCE mechanic — Essential industry; perm.; paid vacation. Mr. Conwell, Vienna Model Bakery.
1212 W. CONGRESS.

OLDER man—To supervise parking of cars in loop garage; must be active and in good health. Dearborn Lake Garage, 30 W. Lake-st. Mr. Parris.

MEN—At coal yard, full or part time, hourly basis 73c; can earn good money handling coal outside yards on piecework rates. Holland Coal Co., 1441 Magnolia.

HOUSEMAN—$100
Apply Personnel Dept
Room 200. 134 N. La Salle.

MEN.
FOR OUTSIDE WORK.
APPLY 20 S. HOYNE.

YOUNG man—White; charge shipping rm.; light, pleasant work; good hours; excell. pay; wonderful post-war opportunity. Herbert Levy, 237 S. Market.

PORTER—White; for athletic dept, private club. Good salary.
UNION LEAGUE CLUB OF CHICAGO.
Apply 312 S. Federal-st. any weekday.

NIGHT WATCHMAN
$30 WEEK; STEADY, SOBER.
2927 VAN BUREN.

ASSISTANT SHIPPING CLERK.
Stock work, help production manager; plastic war plant; no exp. nec.; real opp. to advance; start $49 wk. Hay. 2558.

ROUTE salesman—For established route; essential to war effort; salary and commission; 5 day wk.; 2 wks.' paid vacation. Lambrecht Creamery, 4150 Fullerton.

MEN—Age no limit, to take orders in essential industry. Must live in West sub. Average earnings, $50 per wk. 1026 College-av., Wheaton. Phone 134.

TRADE SCHOOLS—MEN

MACHINE SHOP COURSES
4 to 8 Weeks
Lathe, Milling Mach., Shaper, Drill Press, Grinder; also complete Machine and Tool and Die. Day or eve. Low cost. FREE Book. Visit shops. Write or phone.
ALLIED SCHOOL OF MECHANICAL TRADES
609 W. Lake, Chicago. CHEsapeake 3300.

DIESEL—AUTO.
REFRIGERATION—AIR COND.
GOV'T APPROVED WELDING COURSE.
TOOL-DIE MACHINIST. LATHE $35.
PLASTICS. AIRCRAFT.
BODY AND FENDER.
GREER SHOP TRAINING.
Established 41 years. 41,000 graduates.
2030 S. Wabash. Tel. Cal. 4600.

Med. and X-ray Technicians
In demand for hospitals, laboratories, armed forces. Practical training in hospital and lab.; 3 to 10 months' course. Day and eve. classes. Free catalogue.
CHICAGO COLLEGE LAB. TECHNIQUE,
410 S. Michigan. Webster 3230.

LEARN TRANSPORTATION—Start NOW. Permanent profession. Av. sal. $300 mo. Air, Truck Lines, Railroads, War Plants, Govt.; all urgently need traffic men. Emp. help. Day or eve. classes. Call-write
FREIGHT TRAFFIC INSTITUTE,
176 W. Adams-st., Dept. T-15. Sta. 2330.

TIME STUDY
Get into the real war profession now; secure your post-war future. Sec. Call eves., Nev. 4329. Industrial Engineering College, 4000 Washington-blvd.

LEARN FREIGHT RATES AND ROUTES. Get into a field with a real future. COLLEGE OF ADVANCED TRAFFIC, 14 E. Jackson-bl., Dept. T. 15, Har. 8649.

TOOL AND DIE DESIGNING—Eve. course. Write or call Tues. and Thurs., 7-9 p. m. Belton School, 3600 Fullerton. Cap. 7688.

REFRIGERATION, Air Cond.—Train spare time. Utilities Eng. Inst., 1314 W. Belden.

LEARN WELDING—ARC OR GAS. WEST TOWN, 1910 S. KEDZIE.

LEARN barbering—Earn while you learn Day-eve. Weeden's, 1231 W. Madison.

TRADE SCHOOLS—MEN

COLUMBIA COLLEGE
54 YEARS' RECOGNITION
Complete Training in
Radio Broadcasting
OUR PLACEMENT BUREAU reports large demand from radio stations all over the country for Columbia College qualified students trained in Announcing, Newscasting, Directing, Continuity, Writing, Acting, etc. Day or eve. classes. Phone WAbash 6762 or write or call COLUMBIA COLLEGE,
Fine Arts Bldg., Michigan near Congress.

LEARN ELECTRICITY!
RADIO!
"LEARN-BY-DOING" on REAL equipment—DAY OR EVENING. Quick, practical training. Easy payment plan. Job service. VISIT OUR FAMOUS SHOPS MON. or THUR. EVE. OR ANY DAY. CALL, WRITE, PHONE for BIG BOOK. H. C. LEWIS, Pres.
Coyne Electrical School
502 S. Paulina, Chicago 12, Ill. Phone SEEley 7722.

Mechanical Refrigeration
A POST-WAR JOB IN A GROWING INDUSTRY.
Utilize your spare time. Our short, intensive course designed to meet the training army personnel in refrigeration maintenance and service is now available to civilians. Low tuition rates, budget plan, day and evening classes. Write, phone, or visit school for full particulars. Office open till 9 p. m., Mon., Wed., and Fri.
COMMERCIAL TRADES INSTITUTE,
221 N. La Salle-st. And. 4080.

Central Radio College
PATRICIA STEVENS, INC.
Complete Radio
Broadcasting Instruction
ANNOUNCING. DRAMATICS.
PRODUC. WRITING. SOUND EFFECTS.
NEWSCASTING PROGRAM DIRECTION.
THOROUGH MICROPHONE TECHNIQUE.
AUDITIONS BY APPOINTMENT.
DEARBORN 1462.

LEARN AT THE "Y"
MEN AND WOMEN.
MACHINIST COURSES, WELDING, DRAFTING, RADIO, RADIO CODE.
Individual instruction. Start any time. Time payment plans.
Y. M. C. A.
TECHNICAL SCHOOL
54 W. CHICAGO-AV.
WHitehall 6211. SUPerior 8882.

PLASTICS
Prepare now for a career in this fast growing industry. New class now forming. A special plan enables those called into service to continue their training.
VISIT, PHONE OR WRITE.
PLASTICS INSTITUTE
A Nation-Wide Training Organization.
221 N. LA SALLE-ST. CEN. 8373.

REFRIGERATION
AIR CONDITIONING
Opportunities now. Prepare for post-war. Use your spare time. Evening courses. Near loop. Best transpor. Open eves. Call, write, or phone CALumet 8200.
CHICAGO TECHNICAL COLLEGE,
10 TECH. BLDG., 2000 S. MICHIGAN.

INSTRUCTION

SELAN'S GRADUATES
Are Leading Hair Stylists
Learn Beauty Culture
DAYS, PART TIME OR EVENINGS.
BE ASSURED OF A STEADY INCOME
AFTER THE WAR
SELAN'S
WORLD'S LARGEST, MOST MODERN
Beauty Culture Schools
GIVES YOU MORE FOR LESS MONEY.
Visit, Write, or Phone for Booklets.
South—6404 S. Halsted-st.
SOUTH PHONE NORMAL 2500.
North—4066 Milwaukee-av.
At Irving Park. Phone Avenue 3200.
West—4101 W. Madison
WEST PHONE, SACRAMENTO 2727.
The Star Makers in Beauty Culture.
Selan's Beauty Schools

BURNHAM
Famous for 72 Years
FEATURES
Personalized Instruction in Beauty Culture
Assure Yourself of a Bright and Secure Future in a Steady Position in the Peace Years Ahead
Day and Evening Classes
E. BURNHAM
140 N. STATE RAN. 3355

Help War Time Morale
AND
Prepare for a brilliant future by becoming a Heim training beauty operator.
COMPLETE BEAUTY COURSE.
$65—$2 DOWN
E-Z terms. Day or evening classes.
Heim Beauty School
6 E. LAKE-ST. CEN. 4906

AMERICAN SCHOOL OF BEAUTY CULTURE
INSTRUCTION BY
JOHN MUELLER
and staff of world's finest HAIR STYLISTS and TEACHERS.
Day and eve.—Low tuition.—Terms.
30 E. Adams, 9th fl. Cen. 5446

Learn Scientific Massage
and Physiotherapy—the recognized health profession with a future. Men and women learn in few months. Day or evening classes. Fascinating, profitable work. Diploma. Phone, write or call. Ask for Catalogue 7. No obligation.
THE COLLEGE OF SWEDISH MASSAGE,
100 E. Ohio-st., Del. 9202. [Est. 1906.]

Scientific Swedish Massage
THE ORIGINAL KELLBERG WAY.
Short course. For men and women.
GOOD PAYING POSITIONS WAITING.
KELLBERG COLLEGE
Est. 1881, 32 N. State-st., 9th fl. Dea. 6985

BEAUTY CULTURE
offers post-war security. Learn now while tuition is low. Visit, phone, or write for free booklet. Day and evening classes.
HALE-MARINELLO.
Chicago's Most Popular Beauty School.
162 N. STATE-ST. CENT. 5007.

JIU JITSU
Men and women, any age. Learn self-defense to reduce and build up. Chicago Judo Club, 1518 S. Michigan. Calumet 3678.

EDUCATION CONQUERS EVERYTHING—Vocabulary, Grammar, Spelling, Typing, Dic., Shrthd., Bkkpg., Penmanship, History, Literature; woman educator; well known bus. mgr. Address F 277, Tribune.

MARK WHITE [affiliated with New Century university] gives Private Lessons in Mathematics and Advanced English. Room 910, Kimball Bldg. Webster 7586.

LEARN Jiu-Jitsu. Foremost school in U. S.
JIU-JITSU INSTITUTE
188 W. RANDOLPH-ST. DEA. 9180.

GRAMMAR SCHOOL—BETTER ENGLISH, Mathematics, Spanish, Russian, etc. Suite 500, 203 N. Wabash. State 3774.

MATHEMATICS—Also H. S. subjects; group or private. Reas. MacVane School. 25 E. Jackson, Rm. 910. Web. 7586.

TUTOR wanted — To coach man, 41, to improve reading and writing; 3 eves. wk. N. Side pref. Address K 379, Tribune.

TUTOR—Expd.; algebra, geometry, trig., calculus, physics. Eng. Graceland 3236.

SWING PIANO—CHRISTENSEN SCHOOLS. 306 S. Wabash, 3945 Madison, 2821 Milw.

ASSOCIATED PRIVATE TEACHERS tutor in mathematics, English. Fairfax 8650.

WRITING CLASSES—Club, 50c. Mildred I Reid, 2131½ Ridge, Evanston, or loop.

BUS. MEN—Pub. Speak'g in 12 wks. Priv. Prof. 25 years. Address F 62, Tribune.

SELL bal. welding course at No. Side air school $100. Sun. 6484 after 8 p. m.

SPANISH—Private lessons by expert native teacher. LINCOLN 5643.

SPANISH—Practical, quick method; native teacher; free lesson. Delaware 0961.

AUTO Driving—Dual cont. car; state app. Open Sunday. Greer College, Cal. 4600.

PERSONAL

WESTON-BRIDGE — Wanted, information about or heirs of Alfred Weston and wife, Louisa G. Bridge; lived Chicago about 1870 or 1880; estate matter. Write P. O. Box 147, Chicago.

ESTHER Johnson, Ed Studman, or O. Studman, who witnessed a will signed by elderly man on Aug. 19, '43, at Lake-Clinton Cur. Exch. or any one kng. of them]. Will compensate. Ph. Cen. 3350.

LATZ-WUNDERLE — Wanted, information about or heirs of Rose Latz, nee Wunderle [Wonderly]; born Chicago about 1866. Write P. O. Box 147, Chicago.

WILL the person who is interested in the Drake Hotel case, contact Ryan? Confidential. Also compensation. Address F N 343, Tribune.

ANY one knowing the whereabouts of Byron C. Morten notify Mrs. E. Wells, Little Rock, Ark., 2600 N. Pierce-st.

NOT responsible for debts contracted by any one but myself. James Kalensky Jr., 3205 S. Hamlin-av

NOT responsible for debts contracted by any one but myself. Bertrand Inden. 1124 E. 52d-st.

ZOE—Please call me. I promise not to return you to the hospital. A. B. B.

SOLD—"Tie Rack," 502 N. Mich.; resp. for my own debts only. Mrs. M. E. Friedman.

RUTHE — A. M. Two letters from Red. Write. Will send money. MOTHER.

CHAS. MOORE—COME OVER. DR. G.; IMPORTANT.

N. Y. CALL rec. Will never change; will wait until you come or set date. F. N.

EMPLOYMENT AGENCIES—WOMEN

Zinser Personnel Service
140 S. DEARBORN-ST.
High school and university graduates; openings for beginners and experienced secretaries, stenographers, typists, clerks, bookkeepers, cost accountants, and professional young women.

CORBOY-CALVIN, 20 W. JACKSON.
BKKPR.-ACC'T.-TYPIST—Law ... $175
BKKPR.-ACC'T., asst. head bkkpr. ... $175
BKKPR., Burroughs, Nr. No. Side ... $175
BKKPR., Rem. Rand, Oak Park ... $175

BOOKKEEPER ... $175
South Side Consolidated, 1105 E. 63d-st.

MODERN, 21 East Van Buren. Hotels, restaurants, factory jobs.

COLORED GIRLS—NO EXP., $26-$36. JACKSON, 24 E. VAN BUREN.

EMPLOYMENT SERVICE—WOMEN

FREE JOBS
Unskilled: $30 to $45 weekly. Light, pleasant work. Al Howe, 6237 S. Ashland, and 5640 West 63d-street.

Nurses' Registries

R. N., INDUS., $195; INS. OFF. ... $150.
Clinic, $135, mls., ldry.; with oppty. to work into spec. serv.; 5 day wk. ... $165
Unus. int. pos., pub. hlth., $154 + O. T.
Dr.'s Office, Loop, $150; Gen. duty ... $150
LAB. TECHS.; DR.'S OFF., HOS. ... $150
Medical steno., $150; Dental asst. ... $30
Diet., $175; Anes., $175; Physio. ... $125
Nursemds., Infant, Prac. Nurses ... To $40
MED. STUDENT, NITES ... $50 WK.
SHAY, 1008 N. RUSH. DEL. 7400.

HELP WANTED—WOMEN
Stores and Offices

AAA-1 OPPORTUNITY
100% WAR PLANT NEEDS
SECRETARY.
TYPISTS, STENOGRAPHERS.
STATISTICAL TYPISTS.
I. B. M. KEY PUNCH OPERS.
I. B. M. TABULATING MACH. OPERS.
COMPTOMETER OPERS.
CLERICAL WORKERS, NIGHTS.
DICTAPHONE OPERATORS.
DITTO OPERATORS, FILE CLERKS.
MAIL CLERKS, MESSENGERS.
Stewart-Warner Corp.
2750 N. WOLCOTT.

A-1 GIRL
BILLERS — FILE CLERKS — TYPISTS — ORDER EDITOR — MESSENGERS — DRAFTSWOMEN.
Positions with opportunities.
ILLINOIS TOOL WORKS,
2501 N. Keeler.

A PAYROLL CLERK
Very fine opportunity and salary; 5 day week. Call Delaware 1311.

AAA-1 TELEPHONE SOLICITORS.
Experienced only; top salary and high rate of commission. Call Whitehall 2277.

ACCOUNTANTS.
General [2]—Expd.; good pay. Payroll clerks [3]—Accurate at figures. Typists [4]—Some experience. Timekeepers for shop [10]—Good at fig. Draftswomen, Jr. [4]—Girls just out of drafting school. Stockroom clerks [3]. Rough inspectors. Elec. truck operators.
Good transportation. Steady work.
TAYLOR FORGE.
Corner of 14th and S. Cicero-av.

ACCOUNTANT [JUNIOR]
COMPTOMETER OPERATORS
[Beginners or experienced]
CLERICAL WORKERS — TYPISTS
HIGH SCHOOL GRADUATES
for trainee positions.
BAUER & BLACK
2500 S. DEARBORN-ST.

ACCOUNTING POSITIONS
FULL AND PART TIME.
GENERAL CLERKS.
BOOKKEEPERS.
FILE CLERKS. TYPISTS.
AMERICAN EAGLE FIRE INS. CO.
135 S. La Salle, Rm. 1955, Central 4041.

ACCOUNTING CLERKS.
COMPTOMETER OPER.
TYPIST-BILLING CLERK.
Time and half over 40 hours.
CRIBBEN & SEXTON
700 N. SACRAMENTO. Open Until 6 P.M.

ACCOUNTANTS—BOOKKEEPERS.
Capable of preparing tax returns; to manage tax office; good proposition; full and part time. Day or evenings. Dear. 7875 or Address E P 493, Tribune.

ACCOUNT CHECKERS
with some insurance experience wanted in large loop office; 5 day week; pleasant working conditions.
FIREMAN'S FUND INSURANCE CO.
175 W. Jackson, Rm. A835, Mr. Cameron.

ACCOUNTANT—Attrac. opening for alert, well trained, expd. person in insurance office; ideal working cond.; post-war security; interview will be arranged. Address E O 331, Tribune.

ACCOUNTING CLERK.
To assist dept. head. Must be a good typist and understand gen. accounting and office routine. Northwest side. State exp., age, sal. des. Address E O 276, Tribune.

ACCOUNTS PAYABLE BOOKKEEPER.
BEGINNERS ACCEPTABLE.
APPLY 1812 S. KILBOURN-AVENUE.

ACCOUNTANTS, tax—Full time work, starting immed. 50% comm., large earning possibilities. Address E P 410, Tribune.

ACCOUNTANT—Bkkpr.; full or part time; cap. of filing income tax returns; good prop. Address E O 336, Tribune.

ACCOUNTING dept. clerk—Light statistical. Cities Service Oil Co., Lafayette 7720.

ADDING machine operators—For South Side bank; good opportunity for advancement. Address E O 70, Tribune.

ADDRESSER—ENVELOPES,
TYPISTS
AND HANDWRITERS
Part time and full time
2451 S. MICHIGAN-AV., 2D FLOOR.

ADDRESSERS-Typing—Permanent employment; time and ½ over 40 hours; piece work with base rate; good equipment; no homework. Ident-O-Tag Co., 1718 N. Damen-avenue.

ADDRESSOR — Capable of typing 1,500 stencils in 8 hr. day; stdy posit.; $6 per thous. Rm. 990, 536 S. Clark. Har. 0550.

ADDRESSOGRAPH and duplicating machine operator. Must be able to type. Loop office; 5 day week; salary $120 mo. In replying state age and business experience. Address E O 543, Tribune.

AIRCRAFT PLANT NEEDS
Stenographers
Typists
[illegible]

AMERICAN MEDICAL ASSN.
[illegible]

AMERTORP NEEDS
TYPISTS [Junior and Senior].
[illegible]

ANDES CANDIES
[illegible]

Appointment Desk Girl
[illegible]

ARMOUR AND COMPANY
[illegible]

HELP WANTED—WOMEN
Stores and Offices

BANK POSITIONS
[illegible]

BEGINNER TYPISTS
COMPTOMETER OPERATORS
[illegible]

BEGIN IN FOODS
[illegible]

BILLER-TYPIST
[illegible]

BOOKKEEPERS-CLERKS
ALSO ACCOUNTANTS
[illegible]

BOOKKEEPER
[illegible]

EVANS FUR CO.
[illegible]

Bookkeeper—Accountant
[illegible]

Burroughs (Moon Hopkins)
[illegible]

BUTLER BROTHERS
[illegible]
426 W. RANDOLPH

LIGGETT DRUG STORE
[illegible]

[Continued on following page.]

HELP WANTED—WOMEN

[Continued from preceding page.]

Stores and Offices

CANDY SALESLADIES
Choice of day or evening work. Experience not necessary. Good salary. DE MET'S, INC., 312 W. Madison-st.

CASHIERS.
BALABAN & KATZ THEATERS.
need expd. cashiers, 18 to 45, alternate afternoon and evening; short hours; near home. Also full time candy clerks. Apply in person, 177 N. State, Room 300.

CASHIER-supervisor — Poised, attractive bus. woman; 25-35 yrs.' exp. auditing accts. rec.; supervisory abil.; good sal.; perm.; interesting work; pleasant working cond. Ph. Mr. Landberg, Div. 6400.

CASHIER
Experienced in cashing checks and writing money orders desirable; exc. opp.; perm.; So. Give all det. Address E X 92, Tribune.

CASHIER.
Who will relieve in office. Permanent position. Congenial surroundings. Apply to Mr. Bodenhagen.
Henrici's Merchandise Mart Coffee Shop.

CASHIER-CLERICAL WOMAN—20-45, expd. or inexpd., to train for bank teller or clerk; gd. sal.; perm.; full time only; state age, exp. and salary.
Address E P 585, Tribune.

CASHIER—OFFICE GIRL
Pleasant, steady position; $30 per week. TURNER BROS. CLOTHING CO., COR. ROOSEVELT-HALSTED. CAN. 1476.

CASHIER AND INSPECTOR
for fine shoe and accessory store. Must type. State exp. Address E P 467, Tribune.

CASHIER and pay roll work—Full time; Southwest Side firm; good pay.
Address E P 501, Tribune.

CASHIER-Gen. Salesgirl—Must have drug store exp. Dea. 6672. 100 N. La Salle-st.

CASHIER—4 or 5 days wk.; no Sat. or Sun. Fisher Pharmacy, 1070 Berwyn-av.

CLEANING store clerk—Exp.; for west and northwest side; 5½ day week. Apply Mr. Kay, U. S. Naval Training School, 3400 N. Austin-av.

CLEANING Woman or Porter—Full or part time. Gown Shop, Nr. North. Sup. 6684.

CLERICAL Dept. of War Plant Needs:
COMPTOMETER OPERATOR.
INVENTORY TYPIST.
STOCK SELECTOR.
PAY ROLL CLERK.
ORDER TYPIST.
COST CLERK.
Union Special Machine Co.
416 NORTH FRANKLIN-ST.

CLERICAL
Filing accounting, and record.
HORDER'S, INC.
231 S. JEFFERSON.

CLERICAL ASSISTANT
South Side girl, under 25, good at figures and typing; 5 day wk.; gd. salary; perm Mr. Young, Went. 8737.

Clerical-General Office
Exp. or inexp.; purchasing dept.; 5 day week; gd. pay, bonus; perm. Give age, exp., ph. num. Address F H 264, Tribune.

CLERICAL work—One willing to make herself useful in loop office; exp. not necessary; some knowledge of bookkeeping and typing. Give full information.
Address E P 300, Tribune.

Clerical-Gen. Office Work
Good at typing and figures. With N. W. Side tool mfg. co. Give age, exp., and phone number. Address E P 517, Tribune.

CLERICAL—$115.
5 day week; genl. office and typing; small publish. co.; neat, acc., and under 25. Apply 608 S. Dearborn. Rm. 1709.

CLERKS.
TYPISTS.
ACCOUNTANTS.
STENOGRAPHERS.
COMPTOMETER OPERATORS.
Permanent. Well paying positions.
R. R. Donnelley & Sons Co.
2117 CALUMET-AVENUE.

CLERKS and TYPISTS
Permanent—Full time—Responsible.
EXPERIENCED—INEXPERIENCED.
Modern Tower Office—5 day week.
14TH FLOOR, 309 W. JACKSON-BLVD

CLERKS—GENERAL OFFICE.
COMPTOMETER OPERATORS.
[Permanent or temporary].
Large, nationally known company with post-war future; no exp. necessary; age 18-45; attractive salary. Delaware 8167.

CLERK-TYPIST
Good oppor. for young girl in acctg. dept.; high school grad.; exp. pref. but not nec. Also stock clerk in parts dept. PACKARD MOTOR CAR CO. OF CHI.
2357 S. MICHIGAN.

CLERKS-STENOS.
PERMANENT.
ELECTRO MFG. CO.
2032 W. FULTON.

CLERK-TYPIST.
Experienced, for natl. assoc. headqtrs. nr. north side; pleasant work; small staff; 40 hr. wk.; $115-$125 mo., dep. on exp. Address E P 357, Tribune.

CLERKS
PLANNING AND SCHEDULING.
UNIFORM PRINTING AND SUPPLY.
341 W. Chicago-av. [1 block from L sta.]

CLERKS
General office; 40 hour week. MUST know typing; steady. Call Victory 0800 or appear in person at 2500 S. Normal-av.

CLERK-TYPIST.
Bookkeeping dept., loop office; good at figures and some exp. pfd.; $125. Reply, giving age, education, experience.
Address E G 314, Tribune.

CLERK
for gen. office work; willing to train.
SLOTKOWSKI SAUSAGE CO.,
2021 W. 18TH-STREET. CANAL 1667.

CLERK—GENERAL OFFICE
Adding machine experience. 40 hr. wk. Permanent. Chicago Athletic Club, 71 E. Madison.

CLERK—Purchasing dept., to make entries on material cards and perform genl. clerical work. Essen. war plant; 40 hr. wk.; co. cafeteria. Call in person. Ilg Elec. Ventilating Co., 2850 N. Crawford.

CLERKS.
1 in our cashier dept., supervisory exp. 1 in bookkeeping dept., must type. Perm. oppr. for advancement, 5 day wk. 3rd floor, 360 N. Michigan. Dea. 8958.

CLERK-TYPIST.
to compile statistical records. Not a bookkeeper, but good at figures. 5 day, 40 hr. wk. Nr. W. side. $32-$35.
Address E O 563, Tribune.

CLERKS.
BEGINNERS OR EXPERIENCED.
Pleasant employment, convenient location. Cafeteria on premises.
Ahlberg Bearing Co. 3019 W. 47th-st.

CLERKS—Intelligent girls, adept at figures and typing for planning dept. Gen. office.
J. P. SEEBURG CORP.
852 Blackhawk-st., 1 blk. W. of Halsted.

CLERK.
Young, efficient, for posting cost and timekeeping records. Some knowledge cost keeping desirable. Phone Miss Loos, Van Buren 6015, for appt.

CLERK.
General office; experience not necessary; post-war opportunity. In reply state age and salary. Address E O 293, Tribune.

CLERK—West side currency exchange; neat appearance; good at figures; steady position. State age, exper., salary to start. Address L O 371, Tribune.

CLERK—Young; compiling sales records, typing; permanent; 5 day week; pleasant surroundings. Phone Del. 4658.

CLERKS—Good penmen. 5 day week 168 N. Michigan. Miss Shenk.

CLERK — THEATRICAL YARD GOODS dept. Lester, Ltd., 14 W. Lake, Cen. 6118.

CLERK—Posting; good penman; 5 days; loop; $26. Address E P 84, Tribune.

CLERK—Woman; light office work; no exp. nec.; gd. pay. 241 W. Van Buren, R. 603.

COAT AND DRESS SALESWOMEN.
High guaranteed salary plus commissions; active store; perm. pos.; discount priv. Bezark's, 808 Davis-st., Evanston.

COLORED GIRLS
for Aldens Chicago Mail Order Co. branch office at 2231 S. Wabash-av.
Ticket Pullers—Entry Clerks.
File Clerks—Index Clerks.
Typists—Service Clerks.
Sorters—Look-up Clerks.
2231 S. WABASH-AV.
Bring birth certificate if under 18.

COLORED fountain girls—No exp. necessary; steady day work; no Sundays; apply after 9:30 a. m. Mrs. Snyder's Candies, 119 N. Wabash.

COMMERCE
CLEARING HOUSE, INC.
has available attractive permanent post-war positions for Ediphone operators, typists, and billers, with large centrally located publishing house. Good starting salary and advancement assured.
ALSO
temporary full-time positions for typists. Interesting, pleasant work for the next three months. See Mr. Ashton, daily, 8-5. 214 N. Michigan-av. State 6800.

COMPTOMETER OPERS.
Earn $60-$65 eves. 6 to 10, all day Sat. and Sun. up to Feb. 20.
Call Miss Anderson. Wabash 2490.

Comptometer Operators
Essential industry; good salary; permanent position. Coats & Burchard Co., 4413 Ravenswood-av. See Miss Paeglow.

COMPTOMETER OPERATORS.
Payroll work; 5 days; 40 hour week; company cafeteria; good transportation.
Curtiss Candy Co.
1101 BELMONT. BIT. 6300.

COMPTOMETER-TYPIST
N. S. mfg. has splendid opportunity for young lady between 20-30; salary $32.50. Call Miss Sable, Michigan 4117.

COMPTOMETER OPERATOR.
Excellent working cond.; pleasant surroundings; 40 hrs. week. Consolidated Millinery Co., 18 S. Michigan. Mr. Stewart.

COMPTOMETER operator—Bookkeeping exper. preferred. Apply in person. Mr. Kemp, Edgewater Beach Hotel. 5349 Sheridan.

COMPTOMETER OPERATORS—EXPD.
THE PULLMAN CO.
MR. WHOWELL, 9TH FL.
79 E. ADAMS-ST.

COMPTOMETER OPERATOR — Essential work; 44 hour, 5½ day week; Michigan-av. office. Phone Har. 0180, Ext. 4.

COMPTOMETER Operator—$8 per day; part or full time; state full particulars. ADDRESS E P 419, TRIBUNE.

COMPTOMETER operator—Light statistical. $138 mo. 5½ day wk. Republic 0900.

COMPTOMETER oper.—Good beginner acceptable. Cities Service Oil Co., Laf. 7720.

Comptometer Operator
NIGHTS
Full or part time. Near north side. Good transportation at all hours. Also file clks., typs., secty. Call Mich. 1200, Ext. 207.

Comptometer Operator
18-45; 1 yr. or more exp. Good starting salary. Exc. working cond. STERLING BOLT CO., 209 W. Jackson, 10th floor.

COMPTOMETER Oper.—Perm. position. South side. Salary $26.50 on 40 hr. basis. Address E P 209, Tribune.

CORRESPONDENT—To handle dealer complaints and adjustments in old estab. loop whlse. mail order firm. Exc. starting sal. Come in or ph. Dea. 3811, Miss Barr, National-Porges Corp., 227 W. Madison.

CORRESPONDENT—Sales and general office; salary dependent on experience. Carborundum Co., 3630 S. Iron-st. Laf. 7100.

COUNTER GIRL FOR SHOE REPAIR SHOP.
Knowledge of shoes desirable but not essential. Position in loop dept. store. Apply
Public Shoe Service Corp., 325 W. Adams.

COUNTER girl—Exp.; small cleaning plant; days; $30 wk. Swiss Clnrs., 1544 W. 51st.

COUNTER girl—Cigar stand; loop bldg.; conven. hours. Web. 7698 after 10 a. m.

COST CLERK—Needed by progressive printing plant; prefer someone who has had previous exp. in printing industry. Good sal. right person; state exp.
Address E P 323, Tribune.

COST clerk—Printing exp.; salary $40.
Address E N 152, Tribune.

CREDIT clerk—Mfg. firm, north side. Give full particulars.
Address E O 207, Tribune.

DEPARTMENT MANAGER.
For popular priced Millinery department; salary and bonus. Must be experienced. Apply 3d Floor.
W. T. GRANT. 100 S. STATE.

DICTAPHONE oper., typists, file clerks—Loop insurance office; excellent opportunity for advancement; permanent; good salary; regular increases. 221 N. La Salle, Room 1763, or Franklin 7230. Ask for Miss Schmidt.

DICTAPHONE OPERATOR
Perm. position for girl who also known shorthand. I. C. or South Sub. Bus. Brasco Mfg. Co., Harvey, Illinois.

DICTAPHONE OPERATOR
who is also interested in writing own letters; splendid opport. for right girl. Pleasant surroundings; 40 hr. wk. Reiss Mfg. Corp., 847 W. Jackson.

DICTAPHONE OPERATOR
Permanent position; loop publishing office; 5 day wk.; congenial office. Phone Mr. Hannon, Central 1281, or call Rm. 910, 139 N. Clark-st.

DICTATING MACHINE OPERATOR.
Or expd. typist, willing to learn use of machine. Permanent position for right party. Call Mr. Cross, Harrison 9820.

DICTAPHONE Operator and General Office—Permanent. State age, experience, salary. Address E P 407, Tribune.

DICTAPHONE operator—Experienced; $35; 40 hour week. Address E P 392, Tribune.

DRUG store clerk—So. Side; 6-11 p. m., or full time; sales and routine duties; good sal. Address E O 594, Tribune.

Dun & Bradstreet, Inc.
300 W. ADAMS
REQUIRES
FILE CLERKS. SORTING CLERKS.
TYPISTS. DICTAPHONE OPERS.
DUPLICATING MACH. OPERATORS.
SALES CLERKS. GENERAL CLERKS.
Call in person or write, giving age, salary expected, and phone number.

EDIPHONE TYPIST-STENO.
Intell. girl for loop law off. Legal and Ediphone exp. helpful but not essent. Gd. cond. and opp. Give age, exp., sal. expected. Address E O 243, Tribune.

EDIPHONE OPERATOR
To assist advertising manager; leading plastics firm; west or northwest resident. Capitol 1020, Extension 78.

EDIPHONE Operator—Permanent position. With essential concern. Good future. Pleasant working conditions. Write giving full details. Address E O 77, Tribune.

EDIPHONE OPERATOR.
Typist, expd.; near north side; 40 hr. wk. in congenial surroundings; permanent. ADDRESS E P 563, TRIBUNE.

EDIT. ASST.—Business paper; leaders in their field; man or woman, skilled in news writing, make up, etc. State all details, incl. age, and des. sal. Address E O 250, Tribune.

ELEVATOR operator—Neat white girl; hours 8 to 5, half day Sat.; sal. $24.50. 531 Plymouth-ct. Mr. Andrews.

EMPLOYMENT mgr.—Wh. or col., exp. auto. owner pref.; spend part time following up empl. leads; steady now, post-war; gd. pay, pleas. working cond. Great Western Laundry Co., 2125 W. Madison.

FEBRUARY GRADUATES.
West Side, century old steel firm has several positions open for you; modern office exc. opp. to advance. For friendly interview phone Mr. Peck, Roc. 2121.

File Clerks Stenographers
Apply 12th floor.
65 E. South Water.
ESQUIRE

FILE CLERK
Relief switchboard operator; typing helpful; 40 hr., 5 day week; will take beginner. Address E G 305, Tribune.

FILE CLERKS
40 hr. week; attract. salary; rapid advancement; post-war opportunity. 600 W. 25th-st. Victory 0123.

FILE CLERK
SOME EXPERIENCE PREFERRED.
PERMANENT.
Turner Mfg. Co., 2309 S. Keeler-av.

FILE clerk and general office detail; beginner or recent graduate; good starting salary; 40 hr. wk.; company in business 32 yrs.; post-war job assured. Imperial Belting Co., 1800 S. Kilbourn.

FILE CLERK-TYPIST
Girl to handle files in engineering office; some typing. Addres E P 408, Tribune.

FILE CLERK—AGE 17-30.
No experience necessary; ins. office; excellent opportunity for advancement. Suite A-1547, 175 W. Jackson-blvd.

FILE clerks or general office clerks—Salary dependent on exp.; time and one-half over 40 hrs. Write or call Carborundum Co., 3630 S. Iron-st. Laf. 7100.

FILE CLERK
Filing and gen. off. work; loop ins. off.; no exp. nec.; good opp. Cen. 8841.

FILE CLERK—With or without experience; perm. position. Chicago Motor Club, 66 E. South Water. Fra. 1818, Ext. 304.

FILE CLERK.
Permanent position; knowledge of typing helpful; loop office. Ran. 6830.

FILE CLERK—Permanent position; small office; excellent opportunity; good pay. 300 W. Adams. Rm. 835. Franklin 2283.

FILE clerk — 39 hr. wk.; $100 mo. Acousticon Institute, 180 N. Michigan.

FILE clerk—$110. State age, experience. Address E P 387, Tribune.

FILING and general office work; no experience required; under 40 years of age; 5 day week; $90 per month. Miss Petersen, Chicago School of Nursing, 100 E. Ohio-st.

FIRE INSURANCE.
File Clerks. Stenographers.
Opportunity for perm. post-war positions with large fire insurance company; 5 day week. Apply 8th floor, 410 N. Mich. or Call Office Mgr., Sup. 3300.

FULL TIME WORK
TYPISTS—STENOGRAPHERS
COMPTOMETER OPERATORS
FILE, RECORD, ENTRY CLERKS
MESSENGERS—BEGINNER TYPISTS
CASH ENTRY CLERKS—PRICERS
Dict. and Teletype Opers., Tabulators, Order Fillers, Billers, Packers, Tube Opers.
PART TIME WORK
Any 4 hr. period, day or evening.
APPLY 8 A. M. TO 8 P. M.
SAT. TILL NOON.
SEARS, ROEBUCK
HOMAN AND ARTHINGTON-STS.

FULL TIME WORK OR PART TIME—8:30-5, or choose your own hours.
ORDER FILLERS—STOCK CLERK.
TYPISTS—PACKERS.
WRAPPERS—CHECKERS.
Light, clean, work in mail order house; convenient transportation; good salary; good working conditions. Apply 9 to 5.
Frederick Herrschner Co.
508 S. Franklin.

GENERAL office clerk—Also girl to relieve switchboard; good pay; paid vacation. Mr. O'Daniel, 108 N. Clinton. Fra. 9540.

GENERAL office work—In a small office. General Dental Laboratories, 25 E. Washington.

GENERAL office clerk—Good at figures; S. Side; 40 hr., 5 day week; exc. working cond.; perm. Address E P 579, Tribune.

GENERAL office girl—No experience necessary; pleasant working cond. A. E. Handschy Co., 538 S. Clark.

GEN. off.—Diversified wk.; adv.; perm.; lp. sec. No exp. nec. Start $100-$110. Give age, qual. Address E O 600, Tribune.

GENERAL office—Knowledge of bookkeeping essential; good salary for right party. Address E P 512, Tribune.

GENERAL OFFICE—Light billing and telephone; $25 per wk. Free hospital and insurance plan. Arm. 8023.

GENERAL office — Some typing; clerical exp. helpful; state qual., past exp., sal. expected. Address E O 437, Tribune.

GENERAL office clerk-typist—Good at figures. 2000 North. 5 day week.
Address E O 208, Tribune.

GENERAL office work—Knowledge steno. required; chance for advancement. Call Miss Brower, Superior 1370.

GENERAL office—Exp.; excell. opp.; permanent. State full details, give phone number. Address E O 592, Tribune.

GENERAL office clerk—Filing, typing, permanent position; good future; $110 start. Ace Hardware Corp., 1319 S. Michigan.

GENERAL office—No exp. necessary; 5½ days; paid vacation; live Northwest Side. Laundry, 3319 Fullerton.

GENERAL Office Clerk—No experience necessary; good salary.
Barnett's, Inc., 127 South Market.

GENERAL office clerk—For pay roll work; good at figures and typing; near Cermak and Western. Monroe 2662.

GENERAL office and typing—Permanent position; age 18-30. Franklin 1818, ext. 304

GENERAL OFFICE CLERK—Some typing. Apply Mr. Renner, R. 2154, 130 S. Clark.

GENERAL office work and filing—Permanent; good pay. SUP. 6888.

GENERAL office—No experience necessary; perm.; 5 day wk. Superior 7700.

GENL. office and file clerk—Sm. office. See Miss Rothfus, 37 W. Van Buren, Rm. 715.

GENERAL OFFICE WORK.
WEE-FOLKS, 15 W. MARQUETTE-RD.

GENERAL office—No exp. necessary. Apply 8840 Commercial.

GENERAL ELEC. X-RAY
JAN. COMMERCIAL GRADS.
ORDER TYPISTS,
DRAFTSWOMAN,
CHEMIST,
FILE AND MAIL CLERKS,
STENOS.-TYPISTS,
SECRETARY FOR EXPORT DEPT.
COLLECTION CORRESPONDENT.
236 S. Damen.
OPEN 8 to 5 MONDAY thru SATURDAY.

GENERAL OFFICE HELP.
BILLERS.
FILE GIRLS.
Permanent and post-war positions; pleasant office; good pay; good transportation; centrally located.
Address E P 96, Tribune.

GENERAL OFFICE
Typists, File Clerks. With or without experience; good opp.; pleasant working conditions; 5 day week. Vacancies due to promotions. Wabash 0940.

GENERAL OFFICE WORK
Good starting salary.
MERCHANT SHIPPERS ASSN.
1858 S. Western. Ches. 2626.

GENERAL OFFICE WORK.
H. S. grad. with or without exp.; typist or steno; gd. at figs.; perm. pos.; sm. off. west side mfg.; exc. hrs.; will consider beginners. Address E P 487, Tribune.

GENERAL CLERICAL ASSISTANT.
Permanent job, good future, excellent training accounting department large mfr. Near N. W. side. Call Bru. 1600, Mr. Dworkin.

GENERAL OFFICE WORK.
Some typing; good salary; permanent position. Ask for Mr. Banks.
LOCAL LOAN CO.,
3204 N. Central-av.

GENERAL clerical work — Medium size office; no exp. necessary; must be fair typist; salary $22.50 for 40 hours; 5½ days; god opportunity for advancement. Address E P 458, Tribune.

GENERAL OFFICE
Some typing; age 17 to 50; exp. not nec.; good working cond.; 5½ day week; post-war position. Cal. 4610. Mr. Stoltz.

GENERAL OFFICE
Typist, adept at figures; permanent position; 5 day wk.; exceptional opportunity. Bunte Brothers, 3301 W. Franklin-blvd.

GENERAL OFFICE WORK.
Firm on Near North Side is seeking girl for permanent Junior Clerical position Pleasant working conditions.
Address E L 593, Tribune.

GENERAL OFFICE WORK.
Typing. Will consider beginner; permanent position; pleasant surroundings.
STEBBINS HARDWARE,
15 W. Van Buren, NEAR STATE.

GENERAL office work—High school graduate preferred. Light dictation. Small switchboard. Perm. position. Free ins. $22.50 to start. Merit Coil & Transformer Corp., 311 N. Des Plaines [600 W.].

GENERAL office in sales dept.; capable handling phone order and clerical work; good oppty. for adv. with essential industry; 5 day wk.; good starting sal. Apply 1872 Clybourn. Lincoln 4445.

GENERAL office work and small switchboard; perm.; exp. not necessary. High school graduate. See Mr. Boers, Cashier, New York Life Insurance Co., Suite 1060, 135 S. La Salle.

GEN'L OFFICE WORK
Good opportunity for girl with limited experience. Phone Dea. 2440.

GENERAL OFFICE
Exp. girl, sales office; good at figures; perm.; good sal. Pittsburgh Plate Glass, 451 St. Clair. Sup. 5900, Ext. 141.

GENERAL office work and records—Some typing; overtime; war plant; permanent. Perfection Tool and Metal Heat Treating Co., 1756 W. Hubbard.

GENERAL Office Work—Also small Switchboard. Phone Wm. Pedersen, Pedersen Bros. Tool and Supply Co., 621 Washington-blvd. Mon. 4371.

GENERAL office clerk and typist—Excellent working conditions; 5½ day week.
Bacon Whipple and Company.
135 S. La Salle. Room 740.

GENERAL office—3 jobs available for girls betwn. 20-35; genl. filing, typing, and pay roll work; 5 day wk.; good pay; exc. tr. Phone Sup. 1684. Mr. Elwood.

GENERAL off. wk.—Capable beginner; small contractor's office; north st.; typing, some shorthand; teach bkkpg.; 5 days; perm. Address Y 566, Tribune.

General Office-Typist
Girl for small, pleasant Field bldg. office. State 0444. Mr. Ellingsen.

GENERAL Office Work with shorthand ability—Good salary, permanent position. Opportunity for advancement.
Textile Mills, 3948 Roosevelt-road.

GENERAL office assistant; some stenographic work and typing; 42 hour week; permanent; opportunity for advancement. Phone Whi. 6686.

GENERAL CLERICAL—Good salary; well estab. West side food mfr.; excellent transp. Address E P 244, Tribune.

GENERAL office typing and shorthand—Expd. preferred; permanent. Onsrud Machine Works, 3900 Palmer.

GENERAL office work—Excellent opportunity for beginner; 5 day week. Geo. B. Carpenter & Co., 430 N. Wells.

GENERAL OFFICE WORK—SIMPLE BKKPG., RECORD WORK. HOBSON MILLINERY, 70 W. WASHINGTON.

GENL. OFFICE WORK AND FILING. Accounting firm in Field building. 39 hr. wk. Fra. 8176.

GIRLS—MID YEAR GRADUATES.
Clerical help; office positions.
Excellent oppor. for advancement.
PEOPLE'S GAS LIGHT & COKE CO.,
122 S. Michigan. Rm. 757.

GIRLS—WOMEN.
Positions for those with or without bank experience. Good opportunity for advancement. National Boulevard Bank, 400 N. Michigan.

GIRL—With some bookkeeping knowledge, to train for punch card work. Salary paid while training at International Business Machine School. Austenal Labs., Inc., 5932 Wentworth-av.

Girl—General Office Work
No exp. necessary.
Ther Electric & Machine Works,
17 S. Jefferson-street.

GIRLS! WOMEN!
General office work. Choice positions. Good opp.; 5 day week. Progress Tailoring Company, 500 S. Throop-st.

GIRL, 18-25
General office work; must be alert and good typist; perm. work in war plant; located vic. 79th-Halsted. Rad. 7788.

GIRLS—WOMEN.
To train Shoe Saleswomen; to sell women's shoes only. $25 week guaranteed salary while training. Berland Shoe Store, 16 S. State-st. Mr. Tipp.

GIRL
for general office work with Catholic Church goods house; permanent position; state age and salary desired.
Address E O 355, Tribune.

GIRLS—Starting $23 or $26. Why not a desk job that is easy, interesting, pleasant? No. exp. req.; chance for adv.; sick leave, hospitalis., ins. A year round job is assured. 237 E. Grand.

GIRL.
With some office experience, for clerical position in loop; 40 hrs. per week. State age, salary, etc.
Address E P 508, Tribune.

GIRLS, 17 TO 30.
No exp. neces.; good opp. for advancement; genl. office work.
THE PULLMAN CO.
220 S. STATE. ROOM 902.

GIRL for general office work — Mail, mimeograph, files, ditto, and switchboard; excellent working conditions; permanent work. General Mills, Inc., Rm. 1900, 208 S. La Salle.

GIRL—Gen. office; h. s. grad.; some typing. Must have legible handwriting; very pleasant offices; no Saturday work; $95 to start. See Mr. Rogers, Rm. 1002, 333 N. Michigan-av., Monday.

GIRLS for general office work—Typing and filing; permanent positions; essential industry; 1½ time over 40 hours. Mr. Schrohe, 742 W. Polk-st. Mon. 5020.

GIRL—18-20; general office and clerical work; some typing and bookkeeping; small office; permanent.
Star Crystal Co. 29 E. Madison-st.

GIRLS, women—Experienced and inexperienced; full and part time office work; good salary. Apply after 10 a. m.
National Gem Co., 522 S. Dearborn.

GIRL—LIFE INSURANCE OFFICE.
Expd. or inexpd.; steno. nec.; hrs. 8:30-4 p. m.; ½ day Sat.; rec. H. S. grad. pr. Sun Life Insurance, 3455 W. Lawrence.

GIRL for pay roll dept., accurate at figures; perm work in war plant located vicinity of 79th and Halsted-sts. Phone Radcliffe 7790.

GIRL—General office work; typing essential; light stenography preferred; good handwriting and command of grammar. 332 S. Michigan. Room 350.

GIRLS—17 and over; order filling; no exp.; light work; gd. advancements; C. & E. Marshall Co., Wholesale Jewelers' Supplies, 1445 Jackson-blvd., 5th floor.

GIRL—Young; accurate at figures; to assist in payroll dept.; pleasant surroundings; good pay. Delaware 6900.

GIRL—In loop contractors office to check invoices and payrolls; must be accurate at figs.; $30 wk. Address F 182, Tribune.

GIRL—For wrapping; exp. not necessary; good at figures; $26. Golden Edge Fabrics, 529 S. Franklin. Wab. 1871.

GIRL—General office work and stenography. Sager Glove Corp., 1815 N. Central Park. Alb. 2230.

GIRL—General office; some dictation and bookkeeping; small office; good salary.
3167 N. Halsted-st.

GIRL—To work in small office. Can do a little typing. Hours 9 to 5, 5 days. Salary $15. 1909 W. 67th-st. Gro. 1582

GIRLS or women—For grocery store; exp. prefered; best wages and working conditions. Hahn Bros., 1230 E. 53d.

GIRLS and women—For folding and mailing letters; good wages. 208 W. Monroe-street, 3d floor.

GIRL—Young, as laboratory assistant; no chemistry involved; typing desirable. Call Cen 9828 in a. m. for appt.

GIRL OR WOMAN—Take care of laundry cash and carry store; good starting salary. Champion Laundry, 2500 Fullerton-av.

GIRLS—WOMEN
for catalogue mailing. No experience necessary. Good pay. 1900 S. STATE.

GIRL—For general office work in credit department; salary $24 a week.
Phone Lakeview 5699.

GIRLS—FOR CLEANING STORE.
Star Cleaners & Dyers, 2421 N. Western

GIRL—Asst. to shipping clerk.
Apply 1732 N. Kolmar-av.

GIRL—For general office and billing; full or part time. Sac. 1200.

GIRL—Expd., assist mgr. in dry cleaning store. David Weber, Inc., 2374 E. 71st-st.

GIRLS
YOUNG WOMEN
For important messenger or clerical work in large loop bank. Suitable hours. Excellent salaries with regular increases. Advancement.
ALSO typists, file clerks, tabulators, sorters, listers, checkers, endorsers, proof tellers, verifiers and addressograph adding machine and mimeograph operators.
State age and qualifications.
ADDRESS F H 572, TRIBUNE.

GIRLS
JOBS WITH A FUTURE
BILLERS. TYPISTS.
FILE CLERKS. STENOGRAPHERS.
BILLER-TYPIST. OFFICE CLERKS.
ADJUST. CLERK. TOOL CONT. CLK.
ORDER RECORD CLK. DICT. OPERS.
COMPTOMETER OPERATORS.
POSTING CLERK, KARDEX SYSTEM.
COMPTOM. OPER. AND PRICER.
EVERSHARP, INC.
1800 W. ROSCOE.

GIRLS AND WOMEN
PAYROLL CLERKS.
EDIPHONE OPERATORS.
WOMEN WITH DRAFTING EXP.
TYPISTS. CORRESPONDENTS.
EASTMAN KODAK CO.
1712 S. PRAIRIE-AV.

GIRLS—LOOP FIRM
$27.50 PER WEEK; TYPING OR GEN. OFFICE OR STENOGRAPHY.
Excel. oppor. to advance. Come in or ph. Dea. 3811, Miss Ross.
National Porges Corp., 227 W. Madison.

GIRLS—17 TO 25
HIGH SCHOOL GRADUATES.
Typing, clerical, and stenographic work.
No experience necessary.
NEW YORK LIFE INSURANCE CO.
140 S. La Salle-st. Room 100.

GIRLS
Clerical beginners; 5 day wk.; permanent position.
E. L. MANSURE CO.
1605 S. INDIANA-AV. CAL. 5680.

GIRL—For general offi work and some typing in large corp.; no exp. necessary; good pay and opportunity for advancement. Reid Murdoch & Co., 325 N. La Salle.

GIRL OR WOMAN
For file dept. work.
REVERE ELECTRIC SUPPLY CO.
757 W. Jackson-blvd.

GIRLS
For typing and clerical work in accounting dept.; loop loc.; perm. positions; salary $120 per mo. Harr. 4782. Ex. 155.

GIRL—General office; hi. school grad.; no exp. nec. $95 mo. 105 W. Adams, Rm. 200.

GROCERY clerk — Good wages; some knowledge of Polish. 5246 Fullerton.

HEAD CASHIER
Please state experience and phone no.
ADDRESS E Y 102, TRIBUNE.

HIGH SCHOOL GRADUATES.
Keep active and optimistic by performing for a few months or for the duration some new and stimulating task.
SALES. STOCK.
CLERICAL. TYPISTS.
ELEVATOR OPERATORS [we train].
SEWERS.
COMPTOMETER OPERS. STENOS.
Stop in today at the empl. office, 3d fl.
MARSHALL FIELD & CO.

HIGH SCHOOL GRADUATES.
Have opening with good future for 2 alert girls as general clerks in loop. Insurance office. Give phone.
Address F N 485, Tribune.

HOSIERY SALESLADIES
No experience needed. Loop specialty shop; no eve. work; top salary. State age, past emp. Address E P 423, Tribune.

HOUSEWIVES
MOTHERS
ARMY-NAVY WIVES
Part time order handling work any 4 hr. period of the day, 8:30 a. m.-10 p. m. Scalers, sealers, packers, sorters, checkers, stenos., typists, file clerks, pressers, waitresses, cooks, clerks, billers, secretaries, prep., utility and tag clerks.
Montgomery Ward
8:30 a. m.-7 p. m. daily; Sat. to 2 p. m.
618 W. CHICAGO-AV.

HOUSEWIVES.
Able to type, to operate stencil cutting typewriters; 5 p. m. to 9 p. m. daily except Saturday; 55c per hr.
511 S. PAULINA-ST.

HOUSEWIFE.
Position in desirable loop office for general clerk on part time basis [50c hr. to start]; choice of hrs.; 9-4; 25 hr. wk. Give phone. Address E O 248, Tribune.

IF YOU are a cap. girl who can type and do own thinking, we have an opening to assist in org. of our inventory control dept.—Adj. to N. W. sta. State nat., salary des. Address E O 383, Tribune.

ILLINOIS BELL
TELEPHONE COMPANY,
has positions open as—
Billing Machine Operators—Beginners,
Beginning Typists,
Junior Clerks.
Apply 309 W. Washington-street.

Inland Rubber Corp.
Stenographers,
Secretaries,
Typists,
Record Clerks,
Bookkeepers.
WENTWORTH AND 27TH-STREET.

INVESTIGATOR—Market research. Part time, interviewing large executives. Appearance and education important. Complete experience details required.
Address E P 463, Tribune.

JUNIOR CLERKS.
Beginners; good at figures with some knowledge of bookkeeping; excel. opp.; 40 hour week.
Walter E. Heller & Co., 105 W. Adams.

JUNIOR CLERK—General office; expd. or beginner; permanent. Room 236, 608 S. Dearborn.

JUNIOR steno.—Loop insurance office; per. position. Joyce & Co., 105 W. Adams.

JOINED WAC.
My boss hates to lose me, so I'm trying to find a girl for my job as steno.-asst. in purch. dept. of S. S. publisher. Vic. 3232. Lois McSweeney, Mon. A. M.

KEMPER INSURANCE
4750 SHERIDAN-RD.
Clerks—Typists—Machine Operators.
Post-war security.
Good transportation; cafeteria.
Pers. dept. open daily and Sat. a. m.

KEY PUNCH OPERATORS—EVENINGS. Downtown positions open for exp. I. B. M. alphabetic opers.; eves. 6 to 9, 5 day week; good salary. Write giving exp. and phone number. Address E P 94, Tribune.

LABELER—FOR SMALL PERFUME BOTTLES. 82 W. WASHINGTON. RM. 416.

LADY—OFFICE WORK
Some typing, bookkeeping exp. helpful; loop; permanent. State exp. and sal.
Address E P 326, Tribune.

Large Loop Ins. Office
Beginners or Experienced
Clerks, Typists.
File Clerks, Entry Clerks.
Policy Typists, Endorsement Clerks.
Re-Insurance Clerks, Account Checkers.
Bookkeepers, Mail Clerks.
Key Punch Operators.
Apply 12th floor,
120 S. La Salle, corner Monroe.

LEDGER clerk—Accounts payable; pleasant working cond. Apply 2701 N. Kildare-av.

LETTER Writer—In loop; commercial or private letters. Very small job occasionally. Address E O 471, Tribune.

Majestic Radio Needs
HAND FINISHERS, MACH. FINISHER.
BLANK CLASSIFIERS.
ELECTRO FINISHERS. TESTERS.
SAWYERS. X-RAY OPERS.
NO EXPER. NEEDED.
2600 W. 50TH-ST.
OPEN SUN. 10 TO 2 P. M.

MANAGER
for popular price ladies' ready-to-wear and sportswear. Out of city, N. of Chicago; exc. opportunity; give details and salary. Address E P 140, Tribune.

MANAGER — Competent; for secretarial serv. in large office bldg.; must have exper. office and desk space rental service. Address E P 584, Tribune.

MEDICAL stenographer—Some exper. preferred; hours 9 to 5; good salary. Presbyterian Hospital, 1753 W. Congress-street.

MESSENGERS.
La Salle-street Broker,
HOURS 9 TO 3
except Sat., 9-1. 135 S. La Salle. R. 200.

MIDDLE aged woman—For mailroom and light stockroom work. No exp. nec., permanent. Good pay. 5 day week.
UTILITIES ENGINEERING INSTITUTE,
1314 W. Belden-av. Diversey 8633.

MIDDLE aged woman—Trim, wanted, by Northwest side mfr.; mail room work; no experience required. Brunswick 4110.

MILLINERY MANAGER
for La Grange, Ill. Unusual opportunity for experienced woman; good salary, commission, and attractive bonus plan. Consumers Millinery, 1144 S. Canal.

MILLINERY saleslady — Wonderful opp.; good salary, pleasant surroundings, well estab. millinery concern. Greenleaf 2224 for appt., or call in person. Edythe Millinery, 632 Church-st., Evanston.

MILLINERY SALESLADY.
Neighb. store; pleasant surroundings; exc. salary, comm. 4277 Archer, Laf. 1772.

MIMEOGRAPH oper.—Cut stencils, addressing, accurate. Sun. 5845 or Lon. 3846.

MULTIGRAPH OPERATOR
Michigan-av. Permanent.
Harrison 3767.

NIGHT desk clerk—Housekeeping office, taking and transmitting phone, and telautograph messages; 4:30 p. m. to 1 a.m. Day clerk, familiar with pay roll and records; middle age woman pref. Apply Exec. Hskpr., Stevens Hotel.

NIGHT clerk—For general office work in hospital; good working conditions and salary; position permanent; no experience necessary. Address E N 101, Tribune.

N. C. R. OPERATOR
for class 2000 N. C. R. bookkeeping machine; excellent opportunity for woman over 25 yrs. old. Salary $150 mo. Call Canal 8815 for appointment.

NORTHWEST SIDE
Comptometer operators and general office clerks. THE GREAT ATLANTIC AND PACIFIC TEA CO.
2622 N. Pulaski-rd. Belmont 4848.

OFFICE and reception room work—Young; perm. pos. Dr. F. P. Thompson, 39 S. State

OFFICE WORK
[SOME PART TIME WORK—DAYS.]
Permanent work in loop fire insurance office for girls 18 to 35; salary $22-$25.
TYPISTS.
MAIL ROOM CLERKS. FILE GIRLS.
POLICY WRITER. ENTRY CLERKS.
KEY PUNCH OPERATOR.
GENERAL OFFICE. MAP CLERKS.
FARM DEPT. CLERICAL.
GET-UPS LOSS DEPT.
INDORSEMENT CLERKS.
Person'l Director, Cen. 9443

OFFICE POSITIONS
EXCELLENT POST-WAR FUTURE.
5 DAY WEEK
FULL OR PART TIME.
Stenos. Dictaphone Oprs.
Typists. General Clerical.
Posters. File Clerks.
Pages. Mail Girls.
Mimeographer. Coding Clerk.
CONTINENTAL CASUALTY
910 S. Michigan. Room 200.

OFFICE POSITIONS
GENERAL CLERKS.
MAIL CLERKS.
TYPISTS.
BILLER TYPISTS.
TYPIST-STENOS.
BOOKKEEPER.
With or without exper.; good starting sal.
2501 W. WASHINGTON-BLVD.

OFFICE HELP.
STENOGRAPHER for advertising dept.
COMPTOMETER OPR.—Beginner or expd.
CLERICAL wkrs.—No exp. on some jobs.
TYPISTS—Beginners or experienced.
OFFICE GIRLS—16 years or over.
Permanent; advancement; pleasant office; overtime; excellent trans.
The Scholl Mfg. Co., 213 W. Schiller-st.

OFFICE CLERKS
Steady work; vacations with pay.
Stenographers, production dept.
Biller-typist, pay roll dept.
General clerks, cost dept.
Switchboard relief operator.
Typists-general office clerks.
The Regensteiner Corp., 310 S. Racine.

OFFICE positions—Typist-clerk, file clerk, inventory clerk; needed for medium sized office in plant on nr. N. W. side; good trans.; experience helpful but not necessary; good opportunity for recent high school grads. Bodine Electric Co., 2254 W. Ohio-st.

5 OFFICE WORKERS
FOR WAR PLANT.
3 stenos., clerks, addresso. and mimeo. operator; good salary; near street car and L; 5 minutes from loop.
SHURE BROTHERS.
225 W. Huron. 4th floor.

OFFICE GIRL
Must have pleasant disposition, good memory and like people.
GARTNER & BENDER.
1104 S. WABASH.

OFFICE assistant—Woman between 30 and 40 to assist head of office of large educational organization. Salary $2,100 to start. State experience, religion, education. Address E P 393, Tribune.

OFFICE GIRL
Young, neat appearing, inexp., permanent position, good salary, pleas. work, cond. ROOM 1935. 231 S. LA SALLE.

OFFICE GIRL
for large S. S. establishment; good salary. 40 hour week; permanent.
Address E O 275, Tribune.

OFFICE ASST.-TYPIST
Post-war opportunity; good salary; 2 girl office; pleasant surroundings.
WHITEHALL 7962.

OFFICE WORK
Good opportunity; permanent position; general clerical work and typing.
APPLY 6133 BROADWAY.

OFFICE position for bright beginner—Bkkpg. knowl.; chance for advan.; essential food industry; perm. post-war work; 40 hr. wk.; good pay. Give age, educ., exp. if any; sal. Address E P 600, Tribune.

OFFICE MGR.—Woman or man; permanent; capable handling all office routine and personnel; salary contingent upon exper. and ability. Address Y, 535, Tribune.

OFFICE Help—Girl for general office, some typing. Steady employment. Good chance for advancement. American Linen Supply Co., 849 N. Franklin.

OFFICE POSITIONS
Stenographers, typists, clerical workers.
23 NORTH FRANKLIN-ST.

OFFICE GIRL.
5 day week; perm. pos.; good opp. for advancement to responsible girl. Cen. 6511.

OFFICE clerks and cashiers—With or without experience. Apply after 10 a. m. Room 301, 58 E. Washington.

OFFICE asst.—Interesting wk.; congenial lp. off. No exp. nec. Perm., opp. Give qualif., age. Address E O 599, Tribune.

OFFICE girl—High school grad.; for mail desk and to run errands. Apply rm. 917, Conway bldg., 111 W. Washington.

OFFICE work—Part time; Tues. and Thurs. eve. and Sat. aft. and eve.
Armitage Clo. Co. 2010-16 Milwaukee.

OFFICE girl—For switchboard, typing, and general routine. Theo. Ebert & Co., 830 Diversey-pkwy. Buc. 4770.

OPPORTUNITIES
Typists, Subscription Clerks, Filers, Ediphone Oprs., Billers, Stencil Clerks.
Time Incorporated
330 E. 22d-st.

ORDER WRITERS, STENOS., PAY ROLL. Good opp. to get that perm. job in a modern off. located by car stop. Good hours; rapid advance. for beg. or exp.
WILSON STEEL & WIRE CO.,
4840 S. Western. LAF. 1221.

ORDER FILLERS
Girls for light stock room work. Wholesale jewelry.
H. KURZON CO.,
5 S. Wabash. Room 807.

ORDER FILLERS
Knowledge of music helpful. See Mr. Wisnewski.
LYON & HEALY, 243 S. Wabash.

ORDER WRITER—TELEPHONE OPER. 5 day wk.; very interesting business; able to handle detail and make own decisions. No shorthand or typing necessary.
Call Mr. Stone, State 6306, for appt.

O'SHEA
"America's Largest"
Steno.-Switchboard Oper.
FOR OUR OWN ORGANIZATION.
COME IN OR CALL.
EXCELLENT SALARY.
O'SHEA
64 E. Jackson Wabash 1884

PAGE—With typing ability; 5 day week. 168 N. Michigan. Miss Shenk.

PAY ROLL CLERK.
Permanent position; good post-war future; 40 hr. wk.; time and ½ overtime. AMERICAN OPTICAL CO., 10 S. Wabash. See Mr. Thimlin, 7th flr., 9 to 12.

PAY roll clerk—Typist; capable of handling pay roll detail, social security, and income tax deduction record; permanent position; 40 hr. week.
CHICAGO MFG. CO. 411 N. Trumbull.

PAYROLL CLERK—Expd.; salary $35. Address E Y 116, Tribune.

PHONE GIRL-TYPIST.
PERMANENT POSITION.
1533 FIRST NATL. BANK BLDG.

PHONOGRAPH RECORD SALESGIRL.
Experienced; for active dept. in loop. HARRISON 1656. EXT. 31.

PHOTO ENGRAVING SERV. CLERK.
Must have good knowledge of business adv. agcy. production exp. desirable; perm. position; good pay, with high grade org. Address E O 396, Tribune.

PHOTO finishing detail work—No exp. necessary; part or full time. Will accept high school girls. Apply 8 S. Dearborn. Room 712.

POST-WAR WORK
Switchboard, typing, and cashiering; small office; N. W. side location; essential business; congenial surroundings; good starting salary.
ADDRESS E P 492, TRIBUNE.

PRIVATE SECRETARY
for divisional sales manager of old established firm and leader in industry; loop office; perm. position; refs. req.
Ph. Mr. Avery, Cen. 2893.

RADIO ADVERTISING
Recep., swbd., gen. off. exp. not reqd.; sm. off.; liberal salary depending on appl. Call Mr. Cory for appmt. Franklin 6373.

RECEPTIONIST — Typist pref.; well groomed, poised; 32-45 years; Michigan-av. office; Ind. firm [essen.]. Write giving age, add., tel. No., qual. Address E P 404, Tribune.

RECEPTIONIST-TYPIST—With pleasing personality; for art studio. Answer by letter giving qualifications, age, education, and salary desired. Address E O 489, Tribune.

RECEPTIONIST—Advertising agency; operate small key type switchboard; some typing. Address E L 545, Tribune.

RECEPTIONIST and typist for recording details. Loop office; permanent position. Address E P 81, Tribune.

RECEPTIONIST and switchboard operator —Perm. position; salary open. Address E O 326, Tribune.

RECEPTIONIST—22-30; typing ability pref. Must be alert. Johnson, Sta. 8562.

READY-TO-WEAR
SALESWOMEN.
Part time work in neighborhood stores. Also for State-st. shops.
SALLY FROCKS, 310 W. Washington.

RECEPTIONIST
APPLY 10 A. M., 1156 N. PULASKI-RD.

REPORTER—Young, university grad. Newspaper. Address E G 316, Tribune.

SALESGIRL—Young, expd., for lingerie and hosiery; steady; no evenings; good salary. Judd Hosiery Co., 131 W. Monroe.

SALESGIRL—Bakery; 8-5 p. m.; $30 wk. No Sundays. 3057 Diversey-av. Bel. 4170.

SALESLADY—Must know how to manage cotton dress shop; located south side; good salary and commission. Apply BELL'S COTTON SHOP, 2837 Milwaukee.

SALESLADY—Exp. in high grade ready-to-wear shops; excellent opportunity; high salary and comm.; perm.; Michigan-av. Give phone. Address E L 542, Tribune.

SALESWOMAN—Stationery dept. Gd. future right person. Perm.; full or part time. Woodworth Book Store, 1311 E. 57th-st.

SALESLADY—Expd. sportswear, lingerie, permanent; good salary.
Edith Weiner Co., 55 E. Washington.

SALES CLERK—For home appliance and auto accessories store; permanent. Apply 4065 N. Milwaukee-av. Miss Snyder.

SALESLADIES—Exp.; $25 per wk. to start. Resnick's Dept. Store, 2057 Milwaukee.

SALESLADY—With drug and cosmetics exp. Barker Drug, 1100 Argyle.

SALESLADY — Exp. ready-to-wear and sportswear; Evanston shop; prefer young lady 25-35 yrs., unattached, who can be trained to assist owner and become buyer; $40 per wk. Address E O 71, Tribune.

SALES POSITIONS
BOOKS. SPORTSWEAR.
DRESSES. JUNIOR DEB.
DRUGS. GROCERIES.
ACCESSORIES.
NON-SELLING POSITIONS
WILL CALL. ELEV. OPER.
STENO. CASHIERS.
These are permanent, full time positions.
GOLDBLATT BROS.,
STATE AND VAN BUREN.
Apply 9th floor, employment office.

SALESWOMAN
Experienced; steady position; attractive salary.
Stanley Korshak, 912 N. Michigan.

SALESWOMEN
expd. in ready to wear and children's wear; perm. positions. See Miss Daney.
SAKS FIFTH AVENUE,
669 N. Michigan.

SALESWOMEN—EXP. SELLING COATS, SUITS, DRESSES; GUAR. $50-$60 WK. FULL TIME; GUAR. $7.50-$10 DAY PART TIME. GORDON'S WOMEN'S APPAREL, 11113 S. MICHIGAN.

SALESLADIES
For miniatures. Permanent; good opportunity. Apply photograph studio, 2d floor. CARSON, PIRIE, SCOTT & CO.

SALESWOMEN.
Expd., inexpd. Full or part time. Good salary. Apply at once.
LERNER SHOPS.
6340 S. Halsted. Ask for Miss Faggan.

SALESWOMEN—Interested in advancement, to sell dresses, coats, and suits in exclusive women's apparel shop.
BLUM'S—EVANSTON.
616 CHURCH-ST., EVANSTON.

Secretary-Stenographer
Permanent, interesting position in advertising dept. of food co. Palmolive Bldg. Phone Miss Otte, Whitehall 6100.

SECRETARY; $30-$35.
Cap., with promotional bkgrnd.; unus. opp., both now and post-war period; those already in war work need not apply. Mrs. Reid. Ran. 4390 for appt.

SECRETARY-STENO.
MUST BE CAPABLE.
GOOD SALARY.
CIVIC OPERA BLDG., RM. 866.

SECY.-STENO.—Take charge; small offices. Must be fast and accurate in dictation and letters; familiar with filing. No bookkeeping. Apply Monday, 9 to 12, Rm. 341, 4554 Broadway.

SECRETARY—Excellent oppor. for girl, to work with comptroller and executives in large general insurance agency. Bookkeeping helpful. Salary $135 to $150. Write full details. Address E G 318, Tribune.

SECRETARY-STENOGRAPHER.
Expd.; perm. position; gd. starting sal. Apply Chicago Gear Works.
440 N. Oakley-blvd.
1 blk. from Grand and Western-av.

SECRETARY
Good salary for expd. woman. Perm. Uniform Printing & Supply Division.
351 W. CHICAGO-AV.

SECRETARY—Exp'd, by advertising printing firm; must be good steno. and have bkkpg. exper.; small office; excel. oppor.; good salary; reply fully, giving phone number. Address E L 543, Tribune.

SECRETARY-steno.—Young career girl for inter. work in leading export co.; read some Spanish desir.; perm.; opport.; in reply, give all details and when available. Address E O 564, Tribune.

SECY. TO EXECUTIVE—Girl capable taking rapid dictation, handle vol. corresp., personal files of busy exec. Food mfrs. in Central Mfg. district. Give full details. Address E P 469, Tribune.

Secretary or Assistant
to production manager and superintendent for medium sized mfg. plant.
Address E P 330, Tribune.

SECRETARY-Steno.—Experienced; 40 hr. wk.; pleasant surroundings; permanent position; N. W. side; state age, religion, nationality, salary desired, and experience. Address E P 366, Tribune.

SECRETARY-STENO.
Prod. records, time kpg., payroll; old est. mfr.; indust., military chem. Exc. trans.: I. C., R. I., or bus.
Chicago Copper & Chem. Co., Blue Island.

SECRETARY-STENO.
Sales experience preferable; capable of handling own correspondence; good future; 100% war work. Atlantic 6161.

SECY.-steno.—Not over 35 as assistant to executive. Must have initiative and be able to take responsibility. Call Monday 11-2, Delaware 2173.

SECRETARY-steno.—Personnel dept. Prof. Org.; univ. grad.; precise in English; must be able to handle corr. independently. Address E O 198, Tribune.

SECRETARY-STENO.
Real estate and insurance experience; S. side. State age, salary and qualifications. Address E Y 142, Tribune.

SECRETARY—Experd.; executive ability; gd. sal.; post-war position assured; downtown location. Address E P 513, Tribune.

SECRETARY-stenographer — Mortgage exper. desirable. Write or call Mr. J. P. Russell, 7054 Jeffery-av. Midway 5400.

SECY.—Qualified, exec. ability, steno., corresp., detail; univ. Div. 4440, Apt. 907.

SECTY.—Sm. office; no exp. nec.; good ont. Dea. 3327. Room 401, 139 N. Clark-st.

SHIPPING clerk—No exp. necessary; for women's sportswear; free life, hospitalization, disability, and surgical insurance; perm. Music while you work. The House of Novy, 317 W. Adams.

SHIPPING CLERK
Small loop office; permanent position. See Mr. Hooper, 4th floor, 35 E. Wacker.

SHOE SALES GIRLS
Largest earnings in Chicago! Permanent! Exp. or will train you. Apply MALING SHOES, 811 S. Wabash.

4B SHOE MODEL
to do general office work; no experience necessary. Address E P 187, Tribune.

Small Office
High school graduate; prefer some one who has commercial course including bookkeeping. See Mr. Patterson.
2226 N. RACINE.

STATISTICIAN.
Good comptometer operator able to compile and maintain statistical records. State age, education, experience, and salary desired. Address E P 511, Tribune.

STEADY POSITIONS
Here is your opportunity for a good permanent position; we will train you.
Record and unit control clerks.
Women slipper sales.
Notion sales. Office clerical.
Boy's furnishings sales.
Infant's wear sales.
Night cleaners.
Corsetiere.
Apply employ. office, 11th floor Wabash.
MANDEL BROTHERS.
State and Madison.

STENCIL CUTTER.
Full time, part time, or eves. only; Electromatic oper. pref.; will consider gd. typist without stencil exp.; gd. sal. Low's Letter Service, 223 W. Madison.

"STERLING" OFFERS EXCELLENT JOBS FOR PEACE-TIME YEARS.
IF YOU'D GUARANTEE A FUTURE, SECURE YOURSELF A STERLING POSITION. OPPORTUNITIES EXIST!
Interviewing 8:30 to 5:00.
POSITIONS NOW OPEN:
Policy proofrds. Underwriting.
Prem. dept. Filing. Sorting.
Clerks. Typists. Stock Room.
Don't fail to see "Sterling" Ins. Co.
309 W. Jackson.

STENO. AND CLERK—Perm. position, large Ins. Off. in Loop; experience unessential. Salary $125 to start.
Address F H 77, Tribune.

STENOGRAPHER—BOOKKEEPER.
Real estate office; 40 hr. wk.; paid vac.; permanent; salary open. Belmont Rlty. Co., 1548 Belmont, Rm. 229. Lak. 3428.

STENOGRAPHER-RECEPTIONIST.
Small mfg. concern. Michigan-av. office. GOOD HOURS. $130 START.
ADDRESS Y 208, TRIBUNE.

STENOS., TYPISTS, CLERKS
wanted for permanent employment; start $30 per week; possibilities for advancement. Address E P 248, Tribune.

STENO.-secretary—Small office; west side; real future; 40 hr. wk.; starting salary $35 wk.; time and a half overtime. Crop-Saver Chemical Co., 2630 Arthington

STENOGRAPHER—Experienced and capable; nr. N. side.; excellent opportunity now and post-war. Mr. Zimmerman. Whl. 5809.

STENOGRAPHER—With initiative; advertising concern; 40 hour week.
Room 1216, 400 N. Michigan.

STENOGRAPHER—Also 2 typists; near south side; permanent; state age, educ., salary, etc. Address EO 218, Tribune.

STENO. OR TYPIST.
Interesting work; small office; steady. Mattick Printing Co., 2140 Clybourn.

STENO.—In engineering dept.; pleas. working cond.; state qualifications, salary expected. Address E O 438, Tribune.

STENOGRAPHER — Office near Broadway and Lawrence; 5 days.
Address F C 591, Tribune.

STENOGRAPHER—Exper.; small switchboard; permanent postion. Fidelity Coal Co., 1001 S. Fairfield.

STENO.-Secretary—Under 30 years; excellent post-war future and working conditions. Call State 7420, extension 28.

STENOGRAPHER—Part-time hours; 9:15-1 p. m., 5 day week; loop law office; $60 month. Phone Randolph 1979.

STENOGRAPHER
and genl. office. $135 month. Gar Wood Industries, 301 W. 37th.

STENOGRAPHER.
40 hr. wk.; pleasant working conditions. Young. Some experience. Delaware 8923.

STENOGRAPHER—For small, pleasant office; perm. position; 5 day week; paid vacation; north of loop. Sup. 0361.

STENO.—With good references; for interesting job in pleasant atmosphere; 2 Sats. off in 4. Apply Rm. 507, 540 N. Michigan.

STENOGRAPHER—5 DAY WEEK.
168 N. Michigan. Miss Shenk.

STENO.-bkkpr.—Thoroughly exp., capable; $35 per wk.; 5½ days. State 0253.

STENO.—Court reporting office. State particulars. Address Y 572, Tribune.

STENOGRAPHER — English-Spanish; for export office. Address E O 291, Tribune.

STENOGRAPHER—Gen. office work; salary and meals. Apply 4058 Melrose-st.

STENO.-typist—Ediphone exp.; perm.; 5½ d. wk.; pleas. mod. ofc. Ph. Hum. 8181.

STENOGRAPHER — Experienced; excellent working conditions. State 5956.

STENOS. [2]—Ind. relations; engr. dept.; unusual oppr. Ran. 7300, ext. 253.

STENOGRAPHER—Permanent; 5 day week; near North side. Mr. Fulton. Whl. 5868.

STENOGRAPHER-switchboard oper.—In law office; good sal. Dea. 8195.

STENOS. CALCULATOR OPERS.
TYPISTS. COMPTOMETER OPERS.
ADDRESSOGRAPH OPERATORS.
Permanent positions; good starting salary; overtime; choice of day or evening work; openings for beginners.
DODGE CHICAGO PLANT.
Division of Chrysler Corporation,
7401 S. CICERO-AV.

STENOGRAPHERS.
TYPISTS.
CLERKS.
Apply
KROPP FORGE CO.
5301 W. ROOSEVELT-RD.

STENOGRAPHERS
TYPISTS
COMPTOMETER OPERATORS
EXPERIENCED; PERMANENT.
GOOD POST-WAR FUTURE
PETTIBONE-MULLIKEN CORP.,
4710 W. DIVISION.

STENOGRAPHERS.
TYPISTS.
CLERKS.
Good wages, overtime, free insurance, modern cafeteria, pleasant surroundings.
DOLE VALVE CO.,
1913 W. CARROLL.

STENO.—BEGINNER.
Att. pos. with excel. future for alert, conscientious girl. Good starting sal. Excel. trans. Loc. nr. Mdse. Mart. Cory Glass Coffee Brewer Co., 325 N. Wells. Sup. 0414.

STENOS. TYPISTS
100% war activity. NOT CIVIL SERVICE. U. S. NAVY BUR. OF YARDS, DOCKS. Contractors NOy 8173 and NOy 8175. 666 Lake Shore-dr. Furniture Mart.

STENOGRAPHER
Also assist on books; excellent oppty.; good working cond.; good salary. Millinery Stores, Inc., 30 E. Adams.

STENOG.-SECRETARY
Treasurers office; hours 8:30 to 4:30; perm; state exp. and salary expected. Address E O 199, Tribune.

STENOGRAPHERS.
West Side war plant; expd.; age 21-28; permanent; excellent post-war opport. export dept. Also semi-secretarial position. Phone Office Manager, Austin 1900.

STENOGRAPHER
in fire ins. office. Experienced preferred. Good wages and hours. Alternate Sats. off. Rm. 1105, Insurance Exchange Bldg. 175 W. Jackson.

STENOGRAPHER AND TYPIST.
COST CLERKS.
Young girl with some experience; permanent; good future for right person; salary $30. Address E O 237, Tribune.

STENOGRAPHERS—$28-$30.
Age 18 to 35; 40 hours; overtime paid; radar-radio industry with post-war business assured; near north side. Give details. Address E O 369, Tribune.

STENOGRAPHER.
SMALL OFC. IN FIRST NATL. BANK BLDG.; 5½ DAY WK.; 38 HRS.; SOME EXP. REQ.; EXCEL. OPPTY. RAND. 1151.

STENOGRAPHER and general office—Must be fast at shorthand; gd. sal. to start with regular increases; small office; pleas. working cond.; 40 hr. wk. Apply Mr. Alvin, 175 W. Jackson, R. 421, aft. 10 a. m.

STENOGRAPHER—Expd.; able to compose own letters; Jewish charitable organization; west side; 5 day week; good salary; pleasant working conditions.
ADDRESS E P 365, TRIBUNE.

STENOGRAPHER.
Two openings in sales and purchasing depts.; could use one bright beginner; perm. positions with old established firm. Ed. V. Price & Co., 2300 W. Wabansia.

STENOGRAPHER.
FAST TYPIST.
FANFOLD BILLER.
Hinchcliff Motor Service,
4855 S. Racine-av. Yards 1100.

STENO.-TYPIST.
Permanent position; good pay; paid vacation; exc. opp. for advancement.
CENTRAL CAMERA CO.,
228 S. WABASH. 3D FLOOR.

STENOGRAPHER—Exprnc. or beginner for sales dept.; 40 hour week; good opportunity and starting salary; permanent position. Phone Mr. Knowles, Ind. 2800. C. F. Pease Co., 2601 W. Irving Park-rd.

STENOGRAPHER and general office work —Estab. hosiery firm offers pleasant working conditions and excellent opportunity for the future. Phone Mr. Johnson, Wab. 6161.

STENO. - RECEPTIONIST — Expd. Metal Working Machy. line or other tech. knwl. Must type, lite dict., genl. office, meet customers in sales office.
ADDRESS E L 502, TRIBUNE.

STENOGRAPHER.
General work in office of pharmaceutical company; 40 hour week; good salary; pleasant working conditions; permanent. Apply 946 Merchandise Mart.

STENOGRAPHER—Excellent opportunity; permanent position; small office; near north side; $140; time and ½ overtime; give full particulars.
Address E O 202, Tribune.

STENOGRAPHER
Secretarial Experience.
CONTINENTAL CAN CO.,
7600 S. RACINE-AV.

STENOGRAPHER
Pleasant work. Permanent. Modern office. Gd. sal., advancemt. Time-½ overtime. Mr. Walker, Har. 6550 for appt.

STENOGRAPHER—Bookkeeping exper., to work in dairy office on nr. W. Side; steady; exp. not as important as willingness to learn; $30 to start. Give phone number. Address E O 79, Tribune.

STENOGRAPHER
Excellent opportunity for capable, exper. steno. Apply Miss Walther, Belmont Radio Corp., 5921 W. Dickens.

STENOGRAPHERS
Girls 18 to 25; some general office work; 40 hour, 5½ day week. Globe Furniture & Stationery, Central 4820.

STENOGRAPHER
between 18-25 years, for general office work. Good starting salary.
OLIVER FARM EQUIPMENT CO.
Daily News Bldg. 400 W. Madison.

STENOGRAPHIC, SECRETARIAL AND OFFICE WORK—Girl for permanent position in region office nr. Ashland and Cermak; state qual.
Address E O 156, Tribune.

STENOGRAPHER—First class legal stenographer; for busy office; $175 per mo.; give full details in first letter; our employees know of this ad.
Address E P 394, Tribune.

STENOGRAPHER
PLEASANT WORKING CONDITIONS.
40 HR. WK.; GOOD SAL.; WILL CONS. BRIGHT BEGINNER. 1549 S. MICHIGAN

STENOGRAPHER
Young woman, 22-26, personnel dep't, ess. industry; gd. work. cond. Ingersoll Steel and Disc. Div., 1000 W. 120th-st.

STENOGRAPHER, gen. office, typist—Good opport.; one girl office; some knowledge of bookkeeping; $35 week to start.
HOLCOMB AND HOKE MFG. CO.
160 North La Salle, Room 1122.

STENO.
Young, neat appearing; experience not necessary. John Ressman & Sons, 305 W. Adams.

STENOGRAPHER and general work—North side automobile company; good post-war opportunity; $30 to start.
ADDRESS E P 536, TRIBUNE.

STENO.—Efficient; good at figures; permanent position in small office; good salary to start; congenial atmosphere. Room 1726, 188 W. Randolph.

STENOGRAPHER—Expd.; for loop ins. office; 5 day week; good salary; excellent working conditions. Give full particulars. Address E O 412, Tribune.

STENO.—Mimeo.-general office work; 22-35; starting salary $140 mo.; advancement assured. Write Burning Oil Distributors Association, 616 S. Michigan.

STENOGRAPHER-Clerk for sales dept. of large near west side manufacturer. Some experience necessary; good salary. Excellent future. Address E O 443, Tribune.

STENOGRAPHER-bkkpr. — Defense plant; 5½ day week; small office; $40 week. Standard Mfg. Co., 1662 W. Fullerton. Bit. 1120. Call Wednesday only.

STENOGRAPHER — Small, pleasant office; permanent position; salary commensurate with experience. Chubb & Son, 175 W. Jackson-blvd.

STENO.—In claim dept.; permanent, pleasant working cond.; state education, exp., age, salary expected.
Address E O 559, Tribune.

STENOGRAPHER—Attract. position in essential industry; excellent post-war future. Paid vacations, 5 day wk. S. Side loc. State qual. Address E L 476, Tribune.

STENOGRAPHER
Rapid and accurate, for advertising agcy. $175 month. Address E O 310, Tribune.

STENOGRAPHER and general office routine; permanent position; reliable firm; starting $30 with advancement arrangement. Address E P 164, Tribune.

STENOGRAPHER—Experienced, for general office work, knowledge of accounting, industry; living south or west; not war work. Address E G 309, Tribune.

STENOGRAPHER—1st mortgage real estate experience; in loop investment co. State age, experience, and salary expected. Address E X 449, Tribune.

STENO.-EDIPHONE OPERATOR.
Consider beginner; perm.; pleasant working conds. 410 N. Michigan. Rm. 974.

STENO.-clerical work—A permanent post-war position; 40 hr.; $114 month; neatness essential. Address E L 540, Tribune.

STENO. AND GENERAL OFFICE WORK.
5 day week; 8:30 to 5; $30 wk.
D. Russell & Co. 535 S. Franklin. R. 405

STENOGRAPHER — Permanent position; general office work; good typist; some dictation. 1 N. La Salle. Ph. Fra. 7700.

STENOGRAPHER and genl. office work—At least 2 yrs. exper.; accurate at figures; $30 wk. Address E O 305, Tribune.

STENOGRAPHER—Also TYPIST; 5 day wk.; opp. for promotion; good working conditions. Rm. 700, 218 S. Wabash-av.

STENOGRAPHER and typist—Expd.; permanent position; 5 day week; salary $155 mo. Address E P 338, Tribune.

STENOGRAPHER—Michigan-av. office. 5½ day, 44 hr. week; salary $135 plus overtime. Phone Har. 0180, Ext. 4.

STENOGRAPHER and general office worker. Permanent, with advancement. Located Madison and Market. Phone And. 4480.

STENOGRAPHER—Genl. office exp.; good salary; post-war oppty.; can use beginner. Apply 2614 W. 48th-st.

STENO.-Bkkpr.—For one girl office; nr. 63d and Ashland. Answer own handwriting, salary desired. Address E O 558, Tribune.

STENOGRAPHER—EXPERIENCED.
PERMANENT POSITION.
1533 FIRST NATL. BANK BLDG.

STENOGRAPHER—Gen'l office, $130, plus overtime. Room 236, 608 S. Dearborn.

STENOGRAPHER—STEADY POSITION.
Illinois Athletic Club, 112 S. Michigan.

STENO.—Receptionist; 9 to 1. Dr.'s office. $65 mo. Address E P 544, Tribune.

STENOGRAPHERS.
TYPISTS.
MESSENGER GIRLS.
CLERKS.
48 hours per week.
PRESSED STEEL CAR CO., INC.,
Armored Tank Division, 136th-st. and Brandon-av., Hegewisch Station.

STENOGRAPHER
Permanent position; good sal. State exp.
FILE CLERK—GEN. OFFICE
Full or part time; exp. not essential.
DICTAPHONE OPERATOR
S. W. side location; good sal.; perm.; shorthd. pref. Address E G 313, Tribune.

STENOGRAPHER-DICTAPHONE OPER.
Engineering or Manufacturing Knowledge Helpful but not Essential; Excellent Salary; 5 Day Week; Well Est. N. W. Side Company; Prepare for Post-War.
Address E O 288, Tribune.

STENOGRAPHERS.
MUST BE EXPD., RAPID, FOR STEADY POSITION; 40 HR. WK. WITH LOOP MAIL ORDER HSE. GIVE FULL PART. AGE, PREV. EXP. AND SAL. EXPECTED. ADDRESS E P 359, TRIBUNE.

STENOGRAPHER and assistant underwriter—Preferably with fire insurance experience; also calculator operator and gen. office work; both permanent postions in pleasant loop office.
Rm. A-2123, 175 W. Jackson.

Stenographer, Typists,
CLERKS; PART TIME OR FULL TIME; PERM. POSITIONS. W. S. DARLEY & CO., 2810 WASHINGTON-BLVD.

STENO.—Patent law office, Bankers' Bldg.; begin March 1; exp.; need not have patent exp.; salary commensurate with qualifications; give particulars, salary desired. Address E P 594, Tribune.

STENOGRAPHER
GOOD OPPORTUNITY; PERMANENT; CLEAN, BRIGHT, MODERN OFFICE.
White Motor Co., 2401 Archer.

STENOGRAPHER — Permanent position with S. side publishing co. Opport. for girl with initiative who wishes to learn advertising. Give age, exper. and sal. desired. Address E L 479, Tribune.

STENOGRAPHER.
Accurate, fast; neat appearing, attract. girl. Opport. for secretarial.
Mr. Morrissey.
5042 S. Cottage Grove.

Steno. and General Office
Excellent salary, opportunity for advancement; 40 hr. week. Loop office; perm. position. Miss Scott, Dearborn 8260.

STENOGRAPHER
Charge of membership records; full time; permanent. Ask for Mr. Clark, 2d fl., Lawson Y. M. C. A., 30 W. Chicago-av.

STENOGRAPHER
Old est. firm; factory office near loop. Various detail off. work. Permanent. State exp., refs. Address F 223, Tribune.

Stenographer-Receptionist
Answer phone; will accept beginner. Write in detail experience and references.
ADDRESS F 224, TRIBUNE.

STENOGRAPHER
Permanent position; good salary and hours; small south side factory office. State exper. Address E P 562, Tribune.

STENOGRAPHER
Financial institution; post-war future; 40 hr. wk.; excel. sal. plus bonus. 208 S. La Salle-st., Ran. 1194. Miss G. Freund.

STENO.-Ediphone operator — Wonderful post-war future for girl or woman having at least 2 years experience; interesting work; small loop office. Har. 1552. Mrs. MacLeod.

STENOGRAPHER—Perm.; in medium sized printing office on nr. W. side; congenial environment; exp.; coöperative; good at figures; switchbd. exp. desirable but not essential; 5 day week. Chesapeake 3232.

STENOGRAPHER-Secretary—Good opportunity for capable exper. stenographer with small mfr., a leader in its field; exceptional starting salary; perm.
Address E P 95, Tribune.

STENOGRAPHER—Post-war future; pleasant, small loop office; limited exp. okay as we will be very patient if you are conscientious and intelligent. Mr. Smith, Har. 3952.

STENO.—Adv. dept. essential magazine; 39 hr. wk.; full or part time; permanent post-war position with opp. to become private secy., adv. or edit. asst. with good increases in salary. Call Sup. 9403.

STENOGRAPHER AND CLERK.
Experienced; substantial starting salary; excellent opportunity; PERMANENT; hrs. 9-5; alternate ½ day Sat. Call Miss Fine, Arm. 3426.

STENO.-table clerk comb.—Permanent; essential industry; post-war work; must be expd. in pay roll work; prefer living N. W. side; 5½ day week; $35.
Address E N 142, Tribune.

STENO.—Young girl, little exp. nec.; light dictation; exc. opp.; sec. pos.; perm.; gd. sal. to start. Interview will convince. Soboroff Rosenwald Co., 1500 N. Ogden-av., nr. North and Larrabee. Moh. 1750.

STENOGRAPHER and General Office. For contractor's office. Starting salary $30. Forty hour week.
MIDWEST PAINTING SERVICE.
2040 W. Washington-blvd. Seeley 7100.

STENOGRAPHER—Beginner; to fill position of a girl who is leaving to enter nurses training; first opening in 1½ yrs. Field Bldg., Rm. 825, 135 S. La Salle. Mr. Jenson.

STENO.-biller—Exp., for gen. office work in sales office of nat'l concern. Must have knowledge of shorthand and liking for figures and billing. Steady position. 5 day wk. Apply Rm. 307, 737 N. Michigan.

STENO.-SWITCHBOARD OPERATOR.
Loop corp. can use a married woman steno.-switchboard operator for 5 to 6 mos. each year. Give age, educ., exper. ADDRESS E P 137, TRIBUNE.

STENOGRAPHER.
Excellent post-war position; systematic raises; 5 day wk.; insurance office in loop; state age, education, salary desired, and ph. number. Address E O 341, Tribune.

STENOGRAPHER-TYPIST—Inexperienced; h. s. grad.; typing and shorthand for contractors' office; gd. starting sal. We will train neat, ambitious girl; exc. opp. offered. Address E O 364, Tribune.

STENOGRAPHER.
Must be expd.; opp. for reliable party to be trained as correspondent; mail order exp. helpful but not nec.; pleas. loop off.; give det. and sal. Address EP 358, Tribune.

STENOGRAPHER
Perm. position in essential industry. Adv. dept. exper. pref. but not essential.
Frederick Post Co., 3650 Avondale.

Stenos.—United Airlines
Offers perm. positions; definite opport. for advancement. Apply Room 305, Palmer House, or 5959 S. Cicero.

STENO.—THE BEST!
Diversified sales dictation, general office, attractive salary; excellent future.
YARDS 5800.

STENOGRAPHER
Some experience necessary; 5 day, 40 hr. wk. $135 mo. Address E X 349, Tribune.

STENOGRAPHER.
EXP. NOT ESSENTIAL.
PERMANENT.
Turner Mfg. Co. 2309 S. Keeler-av.

STENO.-BEGINNER.
Perm. position; small loop office; old est. firm.; 40 hr. wk.; state age and phone. Address F 551, Tribune.

STENOGRAPHER.
Perm. position in nondefense industry; $30 per wk.; 40 hrs.; loc. nr. 35th, Western. Address E P 597, Tribune.

STENOGRAPHER AND OFFICE CLERK.
40 hr. week; attr. sal.; essential industry now and after the war. Jean Garment Co., 500 S. Throop. Mon. 3818.

STENOGRAPHER—GEN. OFFICE WORK.
Consider alert beginner; permanent; pleasant small office; future; good starting salary. Harrison 8408.

STENOGRAPHER and general office—Capable girl for interesting work. Apply National Nampel, 222 N. Michigan-av.

STENOGRAPHER—Small office, part time or short hours; moderate pay. Age no disadvantage. Address F 255, Tribune.

STENOGRAPHER—Experienced, $130. State age, experience. Address E P 388, Tribune.

STENOGRAPHER — Young woman, with legal exp.; pleasant work, conds.; good salary. 1 N. La Salle-st., Room 2125.

STENOGRAPHER.
Teletype exp. helpful; bond house. RM. 3700, BOARD OF TRADE BLDG.

STENO.-Typist—Off. pos., begin. pref., full or part time; hi. schl. sr., or grad.; good pay; fast tr. to our door. Ph. Skokie 4.

STENOGRAPHER and general office; competent worker; permanent position. State sal. expected. Address E P 334, Tribune.

STENOGRAPHER—Law office; 5 day wk.; permanent; good pay. S. H. ROSENTHAL, 127 N. Dearborn. State 1996.

STENOGRAPHER—Perm. post-war position; good pay; half day Saturday; south side mfr. Address E P 485, Tribune.

STOCK girls, wrappers, messengers—No experience; perm. work; 5 day week in supply depts. of large ins. co. Apply 5th floor; 205 W. Monroe, Fireman's Insurance Co.

STOCK Clerk—Good at figures, office detail, able to type.
Polley, Inc., 306 S. Michigan.

Store Girls and Markers
for dry cleaning plant; experienced preferred but not essential. Apply 4222 W. Madison-st.

STORE girl to wait on trade—Will teach switchboard; $22.50 wk. to start. Apply 9:30 a. m. Fisher-Anton Graf Cleaners, 217 W. Division.

STORE GIRL.
Experienced; steady; good pay.
Crystal Cleaners, 2635-45 N. Halsted.

SWITCHBOARD operator—General office work; no typing. Calumet Laundry, 7033 South Chicago-av.

SWBD.-Opr.-Typist—Sal. in accord. with ability. Apply only if int. perm. job. Give compl. det. Address E D 222, Tribune.

SWITCHBOARD operator and desk clerk—820 N. Michigan Bldg., Delaware 5959. See Miss Gustin, 15th fl.

SWITCHBOARD-Stenographer; good pay; advancement for right girl. 29 S. Wabash. 5th floor.

SWBD. relief and general office—Well estb. West Side food mfr.; excel. trans.; good salary. Address E O 339, Tribune.

SWITCHBOARD oper.—6 day week; $05.
PARK LANE HOTEL.
2842 SHERIDAN-RD. BIT. 3800.

SWITCHBOARD and general office work—Wagner Electric Corp., 3411 South Parkway. Call Victory 5522.

SWITCHBOARD operator-typist—Exp. not necessary. Western Venetian Blind Co., 351 E. Ohio.

SWITCHBOARD-TYPIST.
Relief switchboard office work. Perm. Good salary. 1900 S. State-st.

SWITCHBOARD—TYPIST.
5 day wk. Seeley 6348.

[Continued on following page.]

HELP WANTED—WOMEN

IMPORTANT NOTICE.
War Manpower Commission regulations require that most employes must obtain a statement of availability from their present employers—or from the War Manpower Commission—before accepting a job with another employer. Determine whether you can obtain, or need, a statement of availability. You will save your time and that of the employers.

[Continued from preceding page.]

Stores and Offices

SWITCHBOARD AND TYPIST. 18-35; some shorthand; excellent post-war opportunity; good salary; 5½ day week. Mr. Rongner, Imperial Credit Co. 1548 W. Belmont. Wellington 6700.

SWITCHBOARD-Receptionist—100% war industry; perm. position now and post-war. Modern office; pleasant working cond.; excel sal. State exper. and other abilities. Address E L 467, Tribune.

SWITCHBOARD [Sm.], typing; good at figures—In printing office; a perm. job in a perm. industry; convenient location. H. L. Ruggles & Co., 107 N. Wacker-dr. Nr. Washington.

SWITCHBOARD OPER. Some typing; excell. opportunity; permanent position. See Mr. Passman. Glolite Corp., 526 S. Canal.

Switchboard Operator. Exp. on PBX board; centrally located mfg. plant; steady position with gd. pay. ART PUBLISHING CO., 2509 W. Cermak.

Switchboard Opr.–Typist. 5 DAY, 35 HOUR WEEK. 158 W. HUBBARD-ST.

SWITCHBOARD—TYPIST. Pleasant air conditioned office; permanent position; essential industry; near loop. Address EO 219, Tribune.

SWITCHBOARD operator-typist — Expd.; permanent post-war position; 5½ day week; $30; pref. living N. W. side. Address E Y 91, Tribune.

SWITCHBOARD operator-typist—Congenial surroundings; pleasant work; employee ins. benefits; $27.50 week. Wab. 1231.

SWITCHBOARD oper.—Typist; plug board exper. desired but not essential; good position. Address E P 582, Tribune.

SWITCHBOARD oper.-typist—Insur. office. Rm. 1730, 175 W. Jackson. Wab. 2108.

TELEPHONE OPERATOR exp. able to operate typewriter; good salary; 5 day week. 1872 Clybourn-av. Lincoln 4445

TELEPHONE OPERATORS. Beginners. ILLINOIS BELL TELEPHONE CO. 309 W. Washington-street.

TELEPHONE OPERATOR for Near North Side hotel; must have Chicago exper.; salary $90 mo. Whi. 5700.

TELLERS—DETAIL—CURRENCY EXCHG. With bank, currency exchg. or cashiering exp.; good sal.; pleasant conds.; perm.; openings in loop, north, south and west sides. Address E X 487, Tribune.

TIMEKPR.-TYPIST-CLK. Prefer young lady experienced but not nec. Good at figures; sal. $31, 44 hrs. R. Krasberg & Sons, 2501 W. Homer.

TIMEKEEPER—Good at figures. Calumet Laundry, 7033 South Chicago-av.

TYPISTS. OFFICE CLERICAL. Full time work; experience not necessary. Apply personnel office. WIEBOLDT'S—Lincoln, near Belmont, Ashland and Monroe.

Typist-General Office. 5 day week, 40 hrs.; small office; permanent position. High school graduates considered. Exc. working cond. SUP. 8957.

TYPIST. For general office work in accounting dept. of advertising agency; attractive Towers office. Apply Mon., 10-4, 36th flr. 221 N. La Salle-st.

TYPIST-STATISTICAL by firm of public accountants to type audit repts. and inc. tax returns; temp. position; $1 hour. Address Y 585, Tribune.

TYPIST. Pleasant office; 5 day week. DU PONT COMPANY ROOM 740, 7 S. DEARBORN-ST.

TYPIST-CLERK. For general office work, typing, light dictation, etc. R. H. Buhrke Co., 4701 W. Grand-av.

TYPIST-SOME CLERICAL. Previous exp. unnecessary; near loop and L; start $30; bonus later. Write, give phone no. Address E P 470, Tribune.

TYPIST. Purchasing dept., N. W. Side defense plant; opportunity for advancement. Mr. Walters, 2200 N. Natchez. Mer. 2600.

TYPIST-CLERK. No exper. necess. 5 da. wk.; perm., rapid advancement; vac. Meals at cost. Top starting pay. Apply Miss Bower, Room 300, United Insurance, 2721 S. Michigan.

TYPIST—For order dep't, keep records, small modern air-conditioned office; congenial surroundings; many advantages and exceptionally good pay. Steiner Sales Co., 829 N. Franklin. Sup. 9022.

TYPIST—And general office work; perm. position; 18-25 yrs.; paid vac.; new mod. office; pleasant working cond.; 1 blk. L car line; nr. Lake-Ashland. Midwest Electric Mfg. Co., 1639 Walnut. Hay. 2258.

TYPIST—5 DAY WEEK. Beginner or experienced; excel. opp. Insurance office. Good wages. GEORGE A. RAPP & CO., A1821, 175 W. JACKSON. Ph. Har. 5653.

TYPISTS. Attractive perm. positions, loop office; oppor. for advancement; starting sal. $25 per wk. Call Har. 4771, Ext. 122.

TYPIST. 100% WAR WORK. CALL DEL. 3643

TYPIST—In office of old estab. school; not just war time job; perm.; splendid opp. for adv.; no age limit; 40 hr. wk.; liberal sick and vac. plan. Apply 100 E. Ohio, Rm. 416. Phone Del. 9202.

TYPIST. Good opportunity for advancement. REVERE ELECTRIC SUPPLY CO. 757 W. Jackson-blvd.

Typists (3)—Reg. or Statis. For temp. work now; 5-8 hours day; good pay; age 20-45. Address E P 515, Tribune.

TYPISTS—[2], gen. office and purchasing department. Variety of work. Pleasant conditions. Good pay. Oppor. for advancement. CHE. 1400.

TYPIST—General office work; recent grad. considered; hrs. 8:30 to 5; 4 hrs. every other Sat.; small office. Lincoln and Addison. Phone Lakeview 6883, 9 to 4.

TYPIST—5 day week; permanent position; knowledge of billing helpful but not nec. if willing to learn. Call 9-5, Monday thru Friday. Rogers Park 4547.

TYPIST-BILLER. Also to work on inventory control; 5 day week; permanent. A. C. Becken Co., 29 E. Madison, 6th fl.

TYPIST-BILLERS. Experienced; $30-$33 week, depending on exp.; 5 day week. American Field Seed Co., 1929 W. 43d-st.

TYPIST—For real estate office on S. side. Must live S.; pref. Kenwood or Hyde Pk. Cong. off. and good opp. Must handle swbd. Address P 426, Tribune.

TYPIST-CLERK—Straight typing. Easy to learn. Good oppor. for advancement. Expd. or beginner. Kroll Bros., 1801 S. Michigan.

TYPIST. GENERAL OFFICE WORK. Address E O 541, Tribune.

TYPISTS [2] AND CLERKS—Large Ins. Off. in loop; perm position; salary, $110 to start; exper. not necessary. ADDRESS FH 575, TRIBUNE.

TYPIST. Experienced for billing; permanent position; loop office. Ran. 6830.

TYPIST, statistical—Under 30 years; excel. post-war future and working conditions. Call State 7420, ext. 28.

TYPIST—$7 PER DAY. Part or full time; state full partic. ADDRESS E P 424, TRIBUNE.

TYPIST—Expd. or recent bus. school grad.; 37 hr. wk.; $120; will teach Ediphone; nr. loop. Whi. 5553.

TYPISTS—Good salary; excellent working conditions. Travelers Insurance Co. Call Wabash 3000.

TYPIST and gen. office clerk—Near north side; steady job now and later. Pruitt, Inc. 425 N. La Salle.

TYPIST—5 day week. Merchandise Mart. Pleasant working conditions. $90 mo. Phone Whitehall 4404.

TYPIST and biller—Experienced; starting salary $30. Hours 9-5. Apply Stern-Louis Co., 511 W. Evergreen.

TYPIST-FILE CLERK. Young, expd.; perm. pos. Bond house. RM. 3700—BOARD OF TRADE BLDG.

TYPISTS—AMERICAN RED CROSS. Pleasant, interesting work. Rm. 600—529 S. Wabash-av. Wab. 7850.

TYPIST—Mornings or 2 to 3 days per wk. Gen. work and answer phones. Rm. 515—612 N. Michigan. Del. 2817.

TYPIST-CLERK. Beginner; exceptional opportunity; loop. CALL HARRISON 1656, EXT. 31.

TYPIST—Learn inv. billing, Elliott Fisher mach. Pleas. working cond.; perm. Loop. State exp., sal. Address E N 102, Tribune.

TYPIST—Good beginner with knowledge of bkkpg., switchbd.; 5 day wk.; permanent. Rm. 1329 Peoples Gas Bldg., 122 S. Mich.

TYPIST IN LOOP—80c hr. during day; sometimes little work. Give loop phone. Address E P 152, Tribune.

TYPIST with general office experience. Good at figures. Apply National Nampel. 222 N. Michigan-av.

TYPIST—Exp. not necessary; 40 hr. week; excellent pay. Apply Somerset Publications, 18 E. Erie.

TYPIST-BILLER. Exp. not necessary but helpful. Apply 10 a. m. 615 W. 79th-st. Mr. Hudson.

TYPIST—5 DAY WEEK. 168 N. Michigan. Miss Shenk.

TYPIST—No experience necessary; 44 hr. wk. Wolverine Express, 2340 S. La Salle.

TYPIST-BOOKKEEPER—For print shop; must be A1 typist. 5th fr., 527 S. Wells.

TYPIST—Some shorthand; perm.; 5 day wk.; pleas. surroundings. Ph. Del. 4658.

TYPISTS—Small office; $25 a week to start. 216 W. Jackson-blvd.

TYPISTS—Addressing at home. Give phone. Address F 214, Tribune.

TYPIST-Biller—Permanent; 5 day week; near North side. Mr. Fulton. Whi. 5868.

TYPIST—General office; good starting salary; exc. fut. Room 236, 608 S. Dearborn.

TYPISTS—Fast, accurate; 5 da. wk.; Perm. Rm. 1329 Peoples Gas Bldg., 122 S. Mich.

HELP WANTED—WOMEN

Stores and Offices

TYPISTS and OFFICE GIRLS. Burroughs bookkeeping mach. opr. for accounts payable dept.; old estab. Northwest Side mfr.; with excellent post-war future, but now in 100% war work. ALSO openings for comptometer operators, general clerks, file clerks, typists, stenographers and timekeepers. BELL & HOWELL CO. 1801 LARCHMONT-AV. 7100 McCORMICK-BLVD. 31 N. DEARBORN-ST.

TYPISTS—OFFICE CLERKS. PERMANENT. FULL TIME POSITIONS. Bill Clerks—Stenographers. Comptometer Operators. Fanfold Oper.—File Clerks. Order Fillers—Packers. VAUGHAN'S SEED STORE. 601 W. JACKSON.

Typist / Clerk / Stenographer / Cost Clerk. Foote Bros. Gear Machine Corp. 5219 S. Western-blvd.

TYPISTS. GENERAL OFFICE CLERKS. JR. COMPTOMETER OPERATORS. PAY ROLL CLERKS. No experience necessary. 5 day week. Hart, Schaffner & Marx. Monroe and Franklin.

Typists-Stenos.-Jr. Clerks. Addressograph Operators. JANUARY HIGH SCHOOL GRADS. Chicago Title & Trust Co. 69 W. WASHINGTON-ST.

TYPISTS. OFFICE CLERKS. COMPTOMETER OPERATORS. TABULATING MACHINE OPERATORS. THE BUDA CO. HARVEY, ILL. Phone Interocean 9531. Open Sunday 10 to 3.

Typists. Beginning Stenographers. Adding machine operators. High school graduates for training. HARRIS TRUST AND SAVINGS BANK. 115 W. Monroe.

TYPISTS. MAIL CLERKS. FILE CLERKS. Permanent positions; beginners considered. Aetna Casualty and Surety Co. 120 S. La Salle, Rm. 1515. And. 1920.

TYPIST. OFFICE CLERK. STATISTICAL CLERK. MESSENGER. Expd. or inexperienced; permanent position; good salary; excel. opportunity. Miss Pinkney. Franklin 0250.

TYPISTS, BILLERS, COMPTOMETER OPERATORS for wholesale book and stationery house. Positions with a real post-war future; convenient to transportation. A. C. McCLURG & CO. 333 E. Ontario-street.

TYPIST. I. B. M. electromatic typewriter; perm. pos.; 40 hour week. Opp. for beginner. Excellent transportation. WORTHINGTON PUMP MACH. CORP. ROOM 2265, 400 W. MADISON.

TYPISTS. Girl with drafting training, posting, good at figures. Will train. BRAD-FOOTE GEAR. 1306 S. CICERO-AV.

TYPISTS. STENOGRAPHERS. KELLOGG SWITCHBOARD CO. 6650 S. CICERO-AV.

TYPIST. Small office nr. Mdse. Mart; free hospitalization plan; 5½ day week; good salary; permanent. A. S. La Pine Co., 121 W. Hubbard.

TYPIST AND GENERAL OFFICE in wholesale drug company. Good pay and steady. LIGGETT DRUG CO. 310 W. POLK.

TYPIST for billing and general office work; exp. or bright beginner; perm.; good salary; 5 day week. NORTHWESTERN MFG. CO., 1219 W. VAN BUREN.

TYPIST. ALSO NEED TIMEKEEPER. Experience not necessary. 100% Defense Plant. AETNA BALL BEARING MFG. 4600 W. SCHUBERT.

TYPIST. Some steno. and general office; perm. REMIEN & KUHNERT CO., 63 W. GRAND-AV.

TYPIST — EXPD. ADDRESSING ENVELOPES; EARN UP TO $35 WK.; PIECE WORK; STEADY; NO LAYOFF. APPLY STERLING SALES CO., 847 W. JACKSON.

TYPISTS — Good positions for accurate typists; recent grads. acceptable; good starting salaries with good chance for advancement. Give age and education. Address E Y 81, Tribune.

TYPIST—EDIPHONE ASST. Exc. oppty. for young woman in sales and genl. office; good pay based on exp.; 5 day wk.; nr. Union stat.; nice clean office. Ph. Mr. Lotz, Hay. 7854.

TYPIST AND ASSISTANT CASHIER. Small office; women's ready to wear store; pleasant working conditions; exper. not essential; perm.; good opp. for advancement. Johnson & Harwood, 37 N. Wabash.

TYPIST and clerical—An unusual opportunity for bright girl or woman to assist manager of fur storage dept. Experience not necessary; will train. See Miss Martin, Russek's, 200 N. Michigan.

TYPIST—For essential transportation industry; nr. loop. Ideal working conditions. Time ½ for over 40 hours. Pacific & Atlantic Shippers. Chesapeake 2121. Mr. Neubarth.

Typists and Stenographers. Good starting sal.; excell. future. Call Mr. Maday, Yards 4590, or apply Crerar Adams, 3550 S. Morgan.

TYPISTS. Interesting, steady positions can be had in modern scientific lab.; good wages. T. M. Johnson, 155 E. Superior.

TYPIST-CLERK. Interesting work; will train good beginner. Reply age, education, exp., salary desired. Address F 116, Tribune.

TYPIST with some bookkeeping experience; 5 day wk.; perm.; pleasant office. Tonk Bros. Co., 623 S. Wabash.

TYPIST for gen'l office work in personnel dept. Press Wireless, Inc., Employment Dept., 2743 Southport.

TYPISTS AND CLERKS. Perm. positions, old estab. firm.; attr., pleas. office; 37 hr. wk.; good starting sal.; excel. oppor. for adv. See Mr. Davis, 205 W. Wacker-dr., Suite 1622.

TYPIST. Interesting work in modern office; learn a most interesting phase of a growing business; post-war future assured. Miller Optical Co., 5 S. Wabash.

TYPIST. Also lt. dictaphone; 5 day wk.; will teach dictaphone. Address F H 545, Tribune.

TYPIST—Some knowledge of shorthand preferred; will consider bright beginner or mature woman; happy surr.; 5½ day, 40 hr. wk.; gd. sal. 2d fl., 500 N. Dearborn.

TYPIST AND GENERAL OFFICE girl; 20-35; for accounting office; perm. pos. with pleasant working cond.; give details and sal. Address E O 134, Tribune.

TYPIST-FILE CLERK. Metro-Goldwyn-Mayer. 1307 S. WABASH-AV. APPLY IN Person.

TYPIST—EXPD.; FULL OR PART TIME; STEADY; GOOD SALARY. NEWBERRY MOTORS, 1025 N. CLARK.

TYPISTS—5 day week; insurance; permanent position. Apply Rm. 1240, 175 W. Jackson-blvd.

TYPIST—To address Pollard-Alling name plates. $6 per thousand. Permanent position. Room 990, 536 S. Clark. Har. 0550.

TYPIST and Steno.—Good salary, perm. Advancement; 39 hr. week, paid vacation. Rm. 1919, 175 W. Jackson. Wab. 8645.

UNDERWOOD Elliott Fisher bookkeeping machine operator—One with pay roll experience preferred. STANDARD CAP & SEAL CORP. 1200 Fullerton. Diversey 4000.

UNDERWOOD bookkeeper—La Salle-st. exp.; for extra hrs. or evenings. Address E P 327, Tribune.

UNIVERSITY OF CHICAGO. Secretaries—Typists. File Clerk / Messenger. Loop or S. Side; perm.; gd. opp.; 3 wks. paid vac. Apply 956 E. 58th. Rm. 201.

WESTERN ELECTRIC Offers OPPORTUNITIES in OFFICE POSITIONS. The following openings are now available: Typist, File Clerk, Office Girl, Steno., Typist-Checker, Analytical Chemist, Duplicator Oper., Comptometer Oper., Laboratory Asst., Acctg., Gen. Rec. Clks., Messngr. 23D-PL. AND CICERO-AV. 39 S. STATE-ST., R. 1102.

WESTERN UNION. Women 50 yrs. or older; full-part time. 427 S. LA SALLE-ST. Daily 8 a.m. to 5:30 p.m.; Mon. to 7:30.

WESTERN UNION. Women 50 yrs. or older; full-part time. 126 W. MONROE-ST. Daily 8 a.m. to 5:30 p.m.; Mon. to 7:30.

WOMEN. Under 50, nite clerical work; 11 p. m. to 7 a. m. Steady after-war positions. APPLY PERSONNEL OFFICE. PALMER HOUSE.

WOMEN and men — For estb. insurance routes; exp. not nec.; salary, comm. and bonus from start. Also opp. for advmt. Apply for interview, 3455 W. Lawrence-av. or 1 N. Pulaski-road, Room 407.

WOMEN—To demonstrate household product in Dept. stores; $30 wk. guaranteed, plus excellent commission; exp. unnecess. UNIVERSAL UTILITY PRODUCTS, 32 N. STATE-ST. MR. LEVY.

WOMAN—30 to 40; high school education; to work in ice cream store on north side; start at $25, increase in 4 weeks. Call Ambassador 3272 Mon. before noon.

HELP WANTED—WOMEN

Stores and Offices

WOMEN. HIGH WAGES. OPPORTUNITY. SECURITY. Refund typist. Form typist. Stencil typist. Name and add. typist. Add. mach. oper. Notator. Router. Ticket typist. Invoice typist. Credit typist. Detail typist. Elevator oper. Index clerk. Pricer. NO EXPERIENCE REQUIRED. PAID VACATIONS. SPIEGEL'S 1038 W. 35TH-ST.

WOMEN OVER 40. Experience unnecessary. WESTERN UNION TELEGRAPH CO., 417 S. LA SALLE-ST.

WOMAN—Interested in personnel work; must be able to type. Address E O 334, Tribune.

YOUNG WOMEN. Office clerks. Stock clerks. Elevator operators. Millinery saleswomen, exp. CHARLES A. STEVENS & CO., 19 N. STATE-ST.

YOUNG woman—Gen. office work; light typing; experienced. SARGENT & LUNDY, ENGINEERS, 140 S. DEARBORN-ST.

YOUNG lady—Charge of billing with some stenographic experience; for loop merchandising concern. State fully experience, education, age, religion, salary expected, etc. Address E P 471, Tribune.

YOUNG LADY—To assist in mailing dept. and with other routine duties. Reply in own handwriting, stating age, experience, and sal. expected. Address E P 489, Tribune.

YOUNG lady, 20-30 yrs. in billing dept. of old est. concern, located in loop. Can offer good starting salary. Nice hours and pleasant working cond. Chicago Musical Instrument Co., 30 E. Adams.

YOUNG lady—Good at figures, to train as bookkeeper. Permanent position. No experience necessary. Apply Singer Sewing Machine Co., 4715 S. Ashland-av.

Y. W. C. A. FREE EMPLOYMENT SERVICE. Interviews 9-1 daily; job listings for exp'd and inexp'd people. ROOM 1620. 203 N. WABASH.

Executives and Managers

SWEET SHOP MANAGER—Neat appearing woman, 35-45, to manage and operate modern sweet shop in Evanston. Apply in person only. Balaban & Katz Theatre Corp., 177 N. State, Rm. 300.

STAFF ASST.—INFORMATION; PUBLICITY. Well educated woman, 25-38; to assume duties outlined and bulletin writing. Write full details and salary. Enclose photo. Address X 296, Tribune.

COLLEGE GRADUATE—Perm. opp. for woman 25 to 35 with ability to train, supervise and counsel a large group of girls; be able to stand and walk most of the day. Address E O 281, Tribune.

MERCHANDISING AND PROMOTION. Must do buying, promotion, advertising and merchandising for new group of infants' wear shops. Starting salary $75. Address E P 528, Tribune.

FORELADY—Supervising sewing machine operators; fine salary; wonderful co-operation; bonus to qualified applicant; high rates paid to operators. Call Second Floor, 412 Orleans-street.

HEAD CATALOG WOMAN. To take charge of compiling catalog for whlse. mail order firm. Buying experience helpful. Write in detail. National-Porges Corp., 227 W. Madison, Dept. C.

MILLINERY MANAGER. For large midwestern specialty store. Must be thoroughly expd. Unusual opportunity and good salary to right party. Millinery Stores, Inc., 30 East Adams.

ASSISTANT to department manager—Lane Bryant has an opening in lingerie and house dress department. Apply Miss Brooks, Room 301, 58 E. Washington.

Professions and Trades

ADVERTISING AGENCY needs exp. girls for order dept. Billers, stenographers, and ad checkers. Top salary. No Saturday. Splendid building. PHONE MISS CARLSEN. AND. 4470.

ALTERATION Ladies — Highest salary for those accustomed to working on better merchandise. Finest equipment; excellent environment. BRAMSON, 1107 Lake-st., Oak Park.

ALTERATION WOMEN for high grade specialty shop; good sal. BLUMS EVANSTON. 616 Church-st., Evanston.

ALTERATION help—Experd.; part time; steady. 2372 E. 71st.

ARTIST. Designer or sculptor with top creative ability for development work on new products. Barnes & Reinecke, 664 N. Michigan. Del. 4761.

ARTISTS. DO YOUR POST-WAR PLANNING NOW. Large commercial art studio has splendid opp. for revampers and art apprentices. Address E O 439, Tribune.

ARTISTS—Women or men; design, lettering and layout exp.; for novelty printing house; good salary; interesting work; permanent. Call with samples. 14 N. PEORIA, 5TH FLOOR.

ARTIST—Girl or draft free man. Ad layouts, lettering, pen and ink illustrations. Permanent. Advertising agency. Send samples, experience, salary data. Confidential. Address F H 480, Tribune.

Assemblers–Riveters. NO EXPERIENCE NECESSARY. Jackson Distributing Co., 1330 WASHINGTON-BLVD.

ASSEMBLERS. LIGHT FACTORY WORK. NO EXP. NECESSARY. ESSENTIAL PLANT. S. Karpen Bros., 636 W. Cermak. Can. 6700.

ASSEMBLY GIRLS. Full or part time. Interesting work done while sitting. GARTNER & BENDER. 1104 S. WABASH.

ASSEMBLERS. Experienced small plant; pleasant and friendly surroundings. Motion Picture Engineering Corp., 2800 W. Cullom.

ASSEMBLERS. NICE, CLEAN FACTORY WORK IN WAR PLANT; STEADY. 161 E. GRAND-AV.

ASSEMBLERS—Clean, light work; time and ½ over 40 hours; no exp. necessary; good working conditions. Ident-O-Tag Co., 1718 N. Damen-avenue.

ASSEMBLERS AND SOLDERERS. H. C. Evans & Co., 1528 W. Adams.

ASSEMBLERS—Essential day work. 4630 W. Harrison, 222 S. Morgan.

ASSEMBLERS on wood toys. 2348 W. Van Buren-st.

ASST. ADVERTISING MGR. Exp. in layout and copy. Fine opp. to adv. with 90 year old mfr. No post-war change over. Address E O 320, Tribune.

BEAUTY OPERATOR. VOGUE BEAUTY SHOP. 6313 S. WESTERN-AV. EXPERIENCED. HEMLOCK 6223.

BEAUTY OPERATOR. Here is a perm. pos. for you if you qualify; excel. pay; 4½ day wk.; paid vac. JOSEPH'S BEAUTY SALON. 4230 W. North-av. Cap. 3121.

BEAUTY OPERATORS—Experienced. Mod. Oak Park shop; 5 day wk.; no night work. Sal. $30-$35; liberal comm. Lillian's, Euclid 8300. Ph. Village 6808, Sunday and Monday.

BEAUTY operators—Loop or your neighborhood; good guarantee salary, plus comm., should be more than $40 weekly. Cold Wave Experts can make $50 weekly. 6 E. Randolph, Room 203. State 8702.

BEAUTY OPERS.—EXCEL. SALARY and comm.; gd. hours; high class clientele; 5 day week; paid vacation. 1610 W. 54th. Pros. 8820.

BEAUTY operator — Experienced, full or part time; $6 per day and comm. Margrove Beauty Shop, 8140 Cottage Grove. Aber. 5511.

BEAUTY operator—All around; 5 day week; good salary; exc. clientele. 7100 South Shore-drive. Sag. 6064.

BEAUTY OPERATOR—Expd., all around; 5 day week; good salary and commission. 3465 W. Madison-st. Kedzie 2745.

BEAUTY operator—Exp.; $35 week and comm. Edith's Beauty Shop, Blue Island, Ill. Phone 3370.

BEAUTY OPERATOR—All around; 5 days a week; good salary. Sandre Beauty Salon. 1142 Argyle.

BEAUTY operator—Permanent wave expert; liberal guar.; can make $50 wk.; give this job a trial. 4706 Irving Park.

BEAUTY operator—Expert can make $40 to $50 weekly; good guar.; fine shop. 1140 Lake-street, Oak Park.

BEAUTY operator—Steady job; guarantee, plus comm.; should be over $40 wk. 1715 Sherman-avenue, Evanston.

BEAUTY OPERATOR—5 day wk.; hours, 9-6 p. m. $30 week. Austin 2366.

BEAUTY operator—Experienced all around. Dorchester 0480 after 11 a. m.

BEAUTY operator—Exper.; $35 and comm. 5 day wk. Barbara Kay. Lin. 5300.

BEAUTY operator—5 day week; good salary. 27 W. Division. Del. 2360.

BEAUTY operator—5 day wk. Good hours and salary. 5539 W. Belmont. Ave. 5539.

BEAUTY opr.—Good salary and comm.; 5 day week. 3257 Montrose. Irv. 7030.

BEAUTY oper.—Expd.; 5 days, 6 hrs., Mon. off; $25 plus comm. Marie Ritz. Nev. 9830

BTY. INSTRUCTRESS—Licensed to teach prac.; gd. pay. Address E O 328, Tribune.

BEAUTY operator—Expert; wonderful opp. 620 Grove-st., Evanston. Univ. 0800.

BEAUTY operator—All around or manicuring; salary and commission. Bri. 7968.

BEAUTY operator — South Shore; salary and comm.; 5 day week. Hyde Park 6052

BEAUTY operator—All around; 5 days; good salary; closed Mon. Long. 3262.

BEAUTY operator—No evenings; pleasant surroundings. Call Longbeach 4145.

BEAUTY operator—Exper.; gd. hours; gd. pay. 5148 Irving Park-road. Pen. 4589.

BEAUTY operator—Good hrs. and sal.; 5 day wk. 7444 N. Western. Bri. 7641.

BEAUTY operator—$42 and commission. Call Mrs. Beery, Mon., Ardmore 6300.

Bench Lathe Operators for war work; good pay; pleasant surrounding. Mason-Sager Machine Works, 910 W. Jackson. Mon. 5540.

BINDERY GIRLS. Experienced and no experience. Good pay. Steady work and overtime. Apply 913 W. Van Buren, 6th floor.

BINDERY GIRLS. Full time, part time, days or nights, including week ends. The Bee Bindery, 536 S. Clark.

HELP WANTED—WOMEN

Professions and Trades

BINDERY GIRLS. Experienced and inexperienced to work on gathering machines, stitching machines, and other bindery operations; permanent jobs with good starting wages and rapid advancement; good transp. The Regensteiner Corp., 310 S. Racine.

BINDERY help—Oversewing machine operators; expd.; 70c hour. Table workers, 55c hour; 48 hour week, if desired. Edwin Allen Co., 1104 S. Wabash, 7th fl.

BLUE PRINT CLERK to operate blue print mach., file, and general clerical work in engineering dept. of small mfg. plant. Permanent. Pleasant surroundings. Near N. W. side. Mich. 5600.

BOOKKEEPER—Full charge; exp.; South side; $40. Address E N 153, Tribune.

CANDY PACKERS—To pack chocolates in [1] and 2 lb. boxes; girls-women; white; 18 to 55; steady and pleasant work; good wages. Address E L 478, Tribune.

CAR CLEANERS. The Pullman Co. Room 1520, 220 S. State, or 2829 W. Madison, Room 204; 6 E. Garfield-blvd.

CHECKERS. Punch Press Operators. Helpers. Packaging. Counter Women. ILLINOIS TOOL WORKS. 2501 N. KEELER.

CHOCOLATE DIPPERS. For homemade line. Must be experienced. Also Packers and Factory Help. ANDES CANDIES. 4430 N. Clark. Lon. 4910.

COLT-GORDON FEEDERS. Good pay; steady; overtime. HARLICH MFG. CO. 1417 W. JACKSON-BLVD.

COMMERCIAL artist—Young lady for advertising agency art dept.; opportunity to learn under top notch art director; state age, exp., salary des. to start. Address E O 194, Tribune.

COMPTOMETER operator—Also some typing; beginner will do. Phone William Pedersen, Pedersen Bros. Tool & Supply Co., 621 Washington-blvd. Mon. 4371.

COOKY PACKER—Excellent working conditions. MAURICE LENELL COOKY CO., 4040 Belmont-av. Mulberry 1400.

COPYHOLDER or proofreader—For medium sized printing office. Will consider copyholder without exp. Steady position. Give full information and salary. Address E P 325, Tribune.

DANCING TEACHER. BALLET, TAP, or ACROBATIC; full or part time; day or eve.; good salary. Call Dearborn 0134.

DENTAL ASST. OR RECEPTIONIST. GOOD SALARY; CONVENIENT HRS. 333 S. ASHLAND. HAY. 8320.

DRAFTSWOMEN. Mechanical; will also consider a beginner who has had some mechanical drawing exp.; permanent position; good salary. Address E O 402, Tribune.

DRAPERY sewer—Expert, hand and power machine, for fine work; steady; good salary; small shop. Smith & Herman, 734 E. 79th-st.

DRESSMAKERS — HAND SEWERS, EXPERIENCED FINE DRESSES. ROOM 275, MERCHANDISE MART.

DRESSMAKERS and operators for gowns and theatrical costumes. Lester Ltd., 14 W. Lake. Cen. 6118.

DRESSMAKER—Experienced on high class dresses; good salary. Hyde Park 0315.

ENVELOPE OPERATORS. Expd. or inexperienced girls needed for light factory work in envelope factory; day or night work; overtime. Mills Envelope Co., 538 S. Wells-st.

FITTER—A-1; thorough exp. in cutting and fitting made-to-order garments. Address E O 206, Tribune.

FITTER-dressmaker-altering — High grade dresses; perm.; good salary; Michigan-av. shop; give ph. Address E L 541, Tribune.

FITTER. BETTER DRESSES; STEADY. 2372 E. 71ST.

FORELADY to supervise janitor work in loop office bldg. Only answers giving comp. details reg. age, nat., exp., and ref. will be considered. Address E O 385, Tribune.

Forelady–Sample Maker. Sewing mach. exp., mfg. closet accessories. Good salary. Rapid advan. Perm. Post-war. No Sat. Monroe 1550.

FORELADY—Expd. for silk finishing dept. in dry cleaning plant; steady job; $35 week. Apply after 10 a. m. Fisher-Anton Graf Cleaners, 277 W. Division.

FITTER. Dress Shop in Hyde Park. Permanent; good salary. Dor. 0699.

GORDON FEEDER. If you have exper. or would like to learn press feeding there is an opening for you; clean, mod. plant; ideal work. cond. De Luxe Check Printers, 440 W. Superior.

GUIDE-lecturer—For physics; minimum requirement; 1 yr. college physics. Apply Museum of Science and Industry, 57th-st. and the lake. Mrs. Wesenberg.

HAND SEWERS—MIDDLE AGED WOMEN, Who are handy with the needle. Pleasant working conditions. Modern Trimming Co., 226 S. Wells-st. 5-fl.

JUNIOR ANALYST. Girl, 4 year high school education; chemistry or physics required. PROCTER & GAMBLE, 1232 W. North.

KEY PUNCH OPERATOR. Experienced operator, 20-30 yrs. of age; must be fast and accurate; loop office; 48 hr. wk.; $178.50 per month; give age and telephone number for interview. Address E O 382, Tribune.

KNITTERS. Circular machines. Expd. or will teach. ROYAL KNITTING MILLS, INC., 2001 S. California-av.

LABELLERS. PACKERS. ESSENTIAL INDUSTRY. 60c hr. to start; 70c after 60 days. Steady work thru and after war. 48 hr. week. Time and ½ over 40 hrs. Clorox Chemical Co., 5063 S. Merrimac.

LABORATORY Technician who has had previous exp. for Doctor's office in the Loop. This is an unusual opening in pleasant surroundings and offers an excellent salary. Write fully, giving medical bckgrd, etc. Address E P 337, Tribune.

LABORATORY Technician — With some knowl. of physics and chemistry, for production work, with long estab. mfg. concern. Write details. Address E P 340, Tribune.

LABORATORY TECHNICIANS. Univ. of Chicago; B. S. in bacteriology or clinical lab. exp. Research; 3 wks. paid vacation. Apply 956 E. 58th-st., Rm. 201.

LABORATORY technician—Home economics grad. or chemistry major, for food research and control laboratory, permanent, good opportunity. Palmolive bldg. Ph. Miss Otte, Whitehall 6100.

Laboratory Technician. BEGINNER ACCEPTABLE. Hydrox Corp., 24th-st. and Lake Park.

LAUNDRY Feeders, Folders, Shakers, colored; experienced, for large hotel laundry on north side; earn as high as 51½c an hour with paid vacation and time and ½ for overtime. Apply ready for work. Roanoke Laundry Co., 4868 N. Clark-st. Longbeach 9452.

LAUNDRY HELP. Shakers—Feeders—Folders. White or col. Full or part time. BISMARCK HOTEL. Rm. 200. Personnel Dept. 134 N. La Salle.

LAUNDRY HELP. FEEDERS, FOLDERS, AND CHECKERS. GOOD PAY. No exper. neces. Day work, time ½ overtime. LAKE CITY LAUNDRY, 520 W. 36th-street.

LAUNDRY FEEDERS AND FOLDERS. On mangles; for day work; also women to work from 4 to 9 p. m.; also girls and women to do miscellaneous work around laundry. No experience necessary. ARCHER LAUNDRY, 3867 Archer-av.

LAUNDRY PRESS GIRLS. Modern air presses for coats and aprons; will teach; good pay with bonus; near L surface. See or ph. Mr. Jones, Del. 4080. American Linen Supply, 849 N. Franklin.

LAUNDRY ADJUSTOR ASSISTANT. Exp. preferred; steady work; good income; opportunity for good phone personality. King's Laundry Co., 2215 W. Madison.

LAUNDRY PRESS GIRL AND FINISHER. White; No Sundays; Top wages and mls. ONTRA CAFETERIA. 231 S. Wabash.

LAUNDRY Help—For private club. Feeders, folders, and finishers. Good salary. UNION LEAGUE CLUB OF CHICAGO. Apply 312 S. Federal-st. any weekday.

LAUNDRY HELP. Shirt finishing, shirt pressing. Aagaard Laundry, 600 W. Root-st.

LAUNDRY FOLDERS. Feeders and shakers. Salary and bonus. Red, White, Blue Laundry, 812 W. 26th.

LAUNDRY—Shirt press opers. and finishers, feeders, and folders; salary and bonus. Calumet Laundry. 7033 South Chicago-av.

LAUNDRY shirt finisher—4c per shirt. Also marker and assorter. Good pay. Steady. Opp. "L." 823 Chicago-av., Evanston.

LAUNDRY help—No exp. nec.; top wages; pleasant working cond. Medinah Club, 505 N. Michigan. Mr. Jordan.

LAUNDRY HELP. ALL KINDS; FULL TIME. Y. M. C. A. LAUNDRY, 12 E. 9TH-ST.

LAUNDRY sorters—47c per hour, plus bonus. Calumet Laundry. 7033 South Chicago-av.

LAUNDRY help—100 girls for folders, shakers, and shirt operators; excel. wages. 4213 N. Kedzie. Ind. 3800.

LAUNDRY shirt checker and marker—To be trained for office work; 5¼ day wk; paid vac.; exc. opport. 3319 Fullerton.

MANICURIST. Experienced; fine working conditions; excell. opportunity. Discount privileges. SAKS FIFTH AVE., 669 N. Michigan.

MANGLE workers—Colored; days or nights. Apply Laundry, Edgewater Beach Hotel, 5349 Sheridan.

MASSEUSE. Experienced; attractive pay, hours and discount privileges. Mary O'Donell Baths, 3d floor. CARSON PIRIE SCOTT & CO.

MASSEUSES—Also licensed facial operator. Apply in person. HELENA RUBINSTEIN. 666 N. MICHIGAN.

MASSEUSES—Exp.; HIGH SALARY. 59 E. MADISON, ROOM 215. 4101 W. MADISON-ST.

MEDICAL LABORATORY TECHNICIAN. Experienced; to take charge of laboratory. State in detail training and experience. Address E O 392, Tribune.

HELP WANTED—WOMEN

Professions and Trades

MEDICAL laboratory technician — Exp.; loop; salary open. Please state full qualifications. Address E P 386, Tribune.

MILLINER. EXPERT COPYIST. EXCLUSIVE SHOP. Martha Weathered, 931 N. Michigan.

MILLINER and trimmer—Exp.; also expd. salesladies; retail store; steady. Majestic Millinery, 3128 Lincoln-av.

MILLINERY DESIGNER. Exp.; better hats; old established mfr. firm.; fine, steady position; gd. salary. Address E P 523, Tribune.

MILLINERY makers and trimmers—Expd. Hours to suit individual. Eagle Hat Co., 65 E. Randolph.

MILLINERY MAKERS. Also apprentices; perm.; pleasant; good pay. 501 Pittsfield Building.

MILLINERY maker—Expd.; permanent position. Bess Marcus. Dearborn 2578.

MILLINER—STEADY WORK; GOOD PAY. 5358 S. ASHLAND.

Nurse–Grad. or Undergrad. Afternoon and evening hours; doctor's office. Sac. 2600 for appt. aft. 12 M.

NURSE—Graduate for floor duty; undergraduates and nurses' aids. Apply North Shore Health Resort, Winnetka 211.

NURSES in Dr.'s off.—Graduates, $150 mo., or undergraduates, $125 mo. Irregular hours. Mrs. Rosenberg, 4030 N. Cicero.

NURSES—2, undergraduate or pract., for small children in institution; good salary. Supt., Bruns. 6420.

NURSES—Graduate, undergrads., and pract. Good salary; 8 hr. duty. Calumet 6166.

NURSE—Pract. or infant; children 2-4; pleasant person.; refer. Greenleaf 0324.

NURSE—Prac.; care invalid; nights; nr. N. side. Refs. req. Address E P 356, Tribune.

OPERATORS. Defense work; double needle girls, button sewers, buttonhole girls, and other operations. Higher wages paid. Our A1 opers. make $30-$45 per week. GENERAL SHIRT CO., Hay. 1072. 1922 S. Halsted.

OPERATORS — On power sewing mach. [hemmers, finishers]; also 2 needle mach. operators; steady work; good pay; modern, clean factory; ideal working conditions; exp. not necessary. We will teach you a trade and pay you while learning. M. Snower & Co., 361 W. Chestnut.

OPERATORS, WHITE. Single needle and double needle. High Rates–High Guarantee. Woolf & Co., 2d floor, 529 S. FRANKLIN-ST.

OPERATORS–6. Exp. Singer single needle on wash garments. Exceptionally good pay and exc. working conditions. Union Linen Supply Co., 4131 Ravenswood-av., 2d fl., rear.

OPERATORS for custom shirts, also neckwear slip stitchers; steady work, good pay. A. Sulka & Co., 6 S. Michigan.

OPERATORS — Expd. single needle; high arm Singer, Wilcox, and Gibbs machines; small leather goods; average hr. rate 50c-85c; 48 hr. wk. Faybert Mfg. Co. 119 S. Wells. Fra. 0778.

OPERATORS [25] — Single and 2 needle, for corsets and brassieres; highest pay; finest working conditions. Come in ready for work. You'll like working here. CARMEN. 506 S. WELLS.

M 24 OPERATORS. Permanent. Increases as you learn. UNIFORM PRINTING AND SUPPLY, 341 W. Chicago-av. [1 block from L sta.]

OPERATORS. Single needle; expd. to work on canvas field bags, 100% defense; gd. pay; stdy. Dave Mfg. Co., 4611 N. Clark-st.

OPERATORS. White or colored; on blouses; can earn 70c-$1.00 or more per hour. ROYAL MAID CO. 325 W. Adams.

OPERATORS—On single needle sewing machines for ladies' sportswear. Exp. or will teach beginners. Good pay; good working cond. Charles Hymen Dresses, Inc. 237 S. MARKET. STATE 3353.

OPERATORS—Exp. on power sewing machine; expd. operators make $45 wk.; steady work. Roley Poley Mfg. Co., 7th fl., 213 Institute-pl., 1 block N. of Chicago-av. at Franklin-st.

OPERATORS. Experienced on serger machines, clean, light factory, $29.40 guarantee while learning our work. AMERICAN MAID CO., 847 W. Jackson.

OPERATORS. Day and nite shift; also part time 6-10 p. m. Exp. on cloth sew. 2073 N. CAMPBELL.

OPERATORS. Expd. on power sewing machines; vestment factory; permanent positions. 23 NORTH FRANKLIN-ST.

OPERATORS—Exp'd; to 90c per hr.; 40 hours; no Saturday; single needle binder attachment on garment covers. Phone Mr. Bach, Randolph 0115.

OPERATORS—EXP. ON SPORTSWEAR; GOOD PAY WITH VACATIONS; GUARANTEE UP TO $1 AN HOUR. BETTER MADE MFG. CO., 404 S. WELLS, 4th flr.

OPERATORS—Single needle; colored; expd. on wash dresses. High piece work rate plus bonus. Also good starting guarantee. 3729 Belmont-av., 2d floor.

OPERATORS — EXPERIENCED; SEWING GOVT. PILLOW CASES; $31 WK. TO START. APPLY IN PERSON. 1310 S. NEWBERRY-AV.

OPERATORS—For alteration work on naval uniforms; steady work; good salary. 5657 W. ADDISON.

OPERATORS—Exp. on rayon dresses, for days or night shift. A. G. Garment, 224 Market, 5th floor.

OPERATORS—SEWING MACHINE. Steady work; good pay. Sani-Mode Mfg. Co., 224 N. Des Plaines.

OPERATORS AND FINISHERS. Expd. housecoats, play suits; can earn $40 wk. R. Kaufman, 215 S. Market.

OPERATORS—White, to hem handkerchiefs, 55c per hr. while lrn.; 5 day wk.; steady. H. I. Hertzman, Inc. 230 S. Franklin-st.

OPERATORS—Slip covers, 75c hrly. Fabric Service, 1400 W. Adams.

PHOTO COLORIST. Expd. Spotting mounting baby photos. 6207 W. Cermak-rd. Berwyn 266.

PHOTO finisher—Expd. in developing of prints; starting wage $36; permanent. Address E P 564, Tribune.

PHOTOGRAPHER printer—Some office detail; 5 day week. Ph. Webster 3360.

PHYSICIAN—Indiana, eye clinic, refraction. Address K G 5, Tribune.

POWER machine operators—Colored; steady work; highest piece work prices paid; earnings as high as $40-$50 week on piece work rates. Ask for Mr. Brenner. Apply 2911 S. La Salle.

POWER press operator — Familiar with Carver and Modern presses; steady. Western Engraving & Embossing Co., 120 W. POLK-ST.

PRESSERS. BUTTON AND BUTTONHOLE SEWERS. SINGLE NEEDLE OPERATORS. EXPERIENCED AND INEXPERIENCED. For ladies' dresses; good wages and bonus; light, airy factory. SMOLER BROS., 2300 Wabansia.

PRESS GIRLS. For dry cleaning dept. with exp. or will teach; good wages; steady work. Jewel Laundry & Dry Cleaners, 1730 Greenleaf.

PRESSERS. Experienced in better women's garments. Apply 7th floor, employment office. CHAS. A. STEVENS & CO., 19 N. STATE.

PRESS girl—Silk finisher; full or part time; small cleaning plant. Carmody Cleaners, 4653 N. Rockwell. Jun. 1900.

PRESS girls—Good pay; good working conditions. American Cleaners and Dyers. 4250 W. Lake. Van 0761.

PROOF READER. Excellent working conditions. Loop office. Permanent. Address E O 389, Tribune.

PUNCH PRESS OPERS. with or without experience; 6 day wk.; good wages; excellent working condi; defense plant. 4940 W. Flournoy.

Punch Press Operators. We can use several on exp. on small parts. Essential ind.; steady work; good pay. Felt & Tarrant Mfg. Co., 1735 N. Paulina.

PUNCH PRESS OPERATORS. War production of radio equipment; light, clean work; overtime; near north side. OAK MFG. CO. 1260 Clybourn.

PUNCH PRESS OPERATORS. Choice of shift and hours; good pay; no age limit. 3600 W. Potomac.

Radio-Radar Assembly. 100% WAR PLANT. Good pay while learning. Regularly scheduled wage increases. Assemblers. Solderers. Wire Strippers. Cable Lacers. Kick Press Oprs. Inspectors. Convenient to street cars, L, bus. LYON & HEALY, 1423 W. LAKE.

RADIO. EXPD. WIRERS, SOLDERERS, ASSEMBLERS, CABLE GIRLS—100% war work. Good starting sal. Chance for adv. Bring birth certif. or citizenship papers. PRESS WIRELESS, INC. EMP. DEPT. 2743 SOUTHPORT.

RADIO assemblers, inspectors, testers — Automatic rate adjustment. Wage incentive plan and bonus. 100% war work. MOTOROLA. Galvin Mfg. Corp., 4545 W. Augusta-blvd.

RADIO. ASSEMBLERS. SOLDERERS. REPAIR WORKERS. 1735 N. ASHLAND.

RELIEFOGRAPH OPERATOR—$6 per thousand. Permanent position. Room 990, 536 S. Clark. Har. 0550.

SAMPLEMAKER—For dresses; part time; near N. side or at your home. Sup. 3693.

SEAMSTRESSES. Good pay and best working conditions. 4224 W. DIVISION.

Sewing Machines Oper. Hat and caps; earn $35 a week and up; experienced or inexp.; steady year round work; post-war. Finishers. Cover Makers. Sizers. Sweat Sewers. Lining Makers. Band Makers. Visor Makers. Brim Stitchers. Soboroff Rosenwald Co., 1500 N. Ogden, 4th flr. Near North-av. and Larabee.

SEWING girls—Experienced on ladies' coat and suit alterations. Apply Mr. Neff, Room 301, 58 E. Washington.

HELP WANTED—WOMEN

Professions and Trades

SEWING Operators—Big wages; 250 machines; 5 grand foreladies; Oper. S. C. made in 1 wk., $60.51; J. A., $67.68; M. L., $45.82; E. G., $64.41; A. C., $56.10; M. M., $64.75. Zimmerman, 412 Orleans.

SEWING machine operator—Experienced on billfolds and small leather goods; 85c to start. Leathercraft, Inc., 845 S. Wabash.

SEWING mach. opers.—Also girls to learn good trade. 224 N. Loomis-st., 4th flr.

SLIP stitchers and pressers—Men's neckties; exper. only; steady. 330 S. Wells.

SORTERS. Exp'd on sport dresses. WOLMAN and MANN, 237 S. Market.

Stenos. and Typist. Comptometer—Follow Up. Solderers—Drill Press. Assemblers—Tool Crib. Spot Welders—Belt Polishers. MILLS INDUSTRIES, INC. 4100 FULLERTON-AV.

START WITH $26 PER WEEK. No exp. nec. for pleasant sit-down work; steady, present and post-war work; must be 18-45 [white]; mod. factory with modern ideas. 1st fl., 10 W. Kinzie.

SUPERVISOR. Exp. in handling girls; drug mfg.; night work; permanent; excellent opportunity. Apply in person, Nutrition Research Laboratories, 4210 Peterson-av.

SWEATER hand finishers—Days or part time; 6-10 p. m. 2073 N. Campbell.

TARGETEERS FOR RIFLE RANGE. PHONE RANDOLPH 3261

TIME STUDY. Experienced; for setting production standards for machines and piece work rates for hand work; permanent position. Address E O 271, Tribune.

TEACHER—For pre-school group in institution. Brunswick 6420.

TRACERS—For mechanical and structural drawings. Corn Products Refining Co., 333 N. Michigan, Rm. 707.

TYPEWRITER MECHANIC. Opportunity to learn trade; post-war future; salary paid while learning. See Mr. Jones, Royal Typewriter Co., 427 W. Randolph.

WOMEN—Work is a pleasure at this company, noted for treating its employees well. Learn PACKING, ASSEMBLING, SHIPPING, SORTING, SPOT WELDING. Good pay, with overtime. Good chances for rapid advancement. Apply ready to work. 2d flr., 315-325 N. Hoyne-av.

WOMEN — FOR GENERAL FACTORY WORK. 5100 N. RAVENSWOOD.

X-RAY TECHNICIAN—DR.'S OFFICE. SOM TYPING; 40 HR. WK. 6317 S. Western-av. Prospect 3414.

X-RAY Technician—Expd.; X-ray dictation; loop; salary open. State full qualifications. Address E P 385, Tribune.

The Chicago Screw Co. NEEDS WOMEN FOR Drill press, tapping, burring, reaming, bench threaders, roll threaders, counter sinking, slotting, speed lathes, milling, punch press, extruders, packers, machine inspectors, bench inspectors, Magnaflux inspectors, Tool crib clerks, tool chasers. Part time work also available afternoons or evenings. APPLY AT EMPLOYMENT OFFICE. DAILY, 7 A. M. TO 7 P. M. SUNDAYS, 10 A. M. TO 2 P. M. 1026 S. HOMAN-AV.

A NICE PLACE TO WORK. 100% WAR PRODUCTION PLANT. IDEAL TRANSPORTATION. [Garf. L, Cic-Har. st. cars, Jack. bus.] Glass Assemblers, Inspectors, Mounters, Polishers, Solderers, Winders, Timekeeper, Dippers, Tinners, Sealers, Patchers, Brushers, Stampers. We make Electronic units needed at the front. Good pay weekly; no exp. nec.; full pay while you learn; auto. raises; night work bonus; paid vaca.; lunches avail.; ages 17 to 45. Apply 8 a. m.-5 p. m. [Tues. to 9 p. m.]; Sun., 12-4 p. m. OHMITE. 4851 W. Flournoy-st. [blk. S. of Harrison]

GIRLS—WOMEN. START TRAINING NOW FOR RADIO-RADAR. Coil winding. Laminating. Coil cutting. Soldering. Kick press. Packing. Connecting. Assembling. Wiring. Case cleaning. Punch press. Bench work. Chicago Transformer CORP. 3501 W. ADDISON.

ESSENTIAL Industry wants Women for: REAMING AND LAPPING. MILLING MACH. OPER. FLOOR INSPECTORS. STOCK SELECTOR. PARTS COUNTERS. DRILL PRESS. INSPECTORS. BENCH WORK. TRAINEES. GRINDERS. COUNTERS. Union Special Machine Co. 416 N. FRANKLIN-ST.

Night Wk., 4:30 p.m.-1 a.m. JOBS WITH GOOD PAY PLUS BONUS. We train you for 100% war work. ASSEMBLERS. DRILL PRESS OPERS. ADJUSTERS. SOLDERERS. BURNISHERS. POLISHERS. DIPPERS. TINNERS. SPOT WELDERS. COIL WRAPPERS. Inspectors—Visual and Precision. Cook Electric Co. 2701 N. Southport-av.

NO EXPERIENCE NEEDED. Clean, pleasant war work near the loop. You need no exp. to earn good wages on this war job; plenty of overtime; good pay; excellent working conditions; 5 minutes from loop; gathering, stitching, inserting, folding, stripping, sealing, punching, drilling, perforating, wrapping. I. S. BERLIN PRINTING AND LITHOGRAPHING CO. "PRINTING FOR VICTORY." 426 S. Clinton-street.

GIRLS—WOMEN. PHONE SUPERIOR 0545. A good job. Light, clean work. Learn GATHERING, INSERTING, EASEL ATTACHING, EYELETTING, WIRE STITCHING, PASTING, ETC. No experience. NO PHYSICAL—NO RED TAPE. Call 9 a. m. to 4 p. m. Superior 0545.

LEARN. WEAVING. KNITTING. WINDING. BRAIDING. WAR and civilian work. Overtime; steady employment. Day and afternoon shift. E. L. MANSURE CO. 1605 S. INDIANA-AV. CAL. 5680.

Merchandise Display. Young women with or without exp. DISPLAY LAYOUT AND DESIGN. SHOWCARD LETTERING. PRINT-A-SIGN OPERATOR. DISPLAY DEPT. ASST. Apply employment ofc., 4th flr. WIEBOLDT'S, Ashland and Monroe.

WOMEN—AGE 18 TO 40. Experience not required; will train for assembly, inspection, clerical, and stockroom work; 48 hour week. CENTRAL SCIENTIFIC. 1700 IRVING PARK.

GIRLS—WOMEN. FOR LIGHT FACTORY WORK. Essential war work. 57½c hr. start; 62½c hr. after 30 days. Apply 7:30 a. m. to 4 p. m. 4500 S. Tripp.

GIRLS—WOMEN. 17 TO 55, WHITE; FULL OR PT. TIME. PACKING LIGHT PACKAGES. ORDER FILLING. FACTORY WORK. 2451 S. MICHIGAN-AV., 2D FLOOR.

AA1 OPPORTUNITY. WE TRAIN YOU as operators of tube filling machines. Packers needed also. Time and ½ over 40 hours. 900 N. Franklin, 5th floor.

GIRLS—WOMEN. ESSENTIAL INDUSTRY. WORK IN CHICAGO LOOP. 29 E. MADISON, ROOM 811.

WESTERN UNION. NEEDS GIRLS AND WOMEN. Become an auto. print. telegraph oper. 126 W. MONROE-ST. Open Mon. to 7:30.

WESTERN UNION. NEEDS GIRLS AND WOMEN. Become an auto. print telegraph oper. 427 S. LA SALLE. Open Mon. to 7:30.

Girls for Candy Factory. No exper. nec.; steady; time and ½ for overtime. Can also use part time workers. McLean's, 612 N. Orleans, 2d.

SO. SIDE. Day jobs, nite jobs. Ages 19 to 38, lite pleasant work on paper products. Start $26 wk. Apply 1752 E. 75th-st.

WOMEN. Essential industry. Light factory work. Gd. starting pay. Full or part time. Part time hrs., 3:30 p. m. to 7:30 p. m. Owens Illinois Can Co., 6501 W. 65th-st.

GIRLS. Permanent; 48 hour week; time and a half over 40 hours; vacation with pay. Exceptional opportunity; new factory. Sydney Bag Co., 509 S. Wabash, R. 302.

WOMEN—GIRLS. Light, clean bindery work. Many sitting jobs. Also part time evening work. S. K. Smith Company. 2857 N. Western-av.

COLORED asst. flr. lady—Well est. bus.; wonderful opp. for right person; $36.40 wk. start, 8 hr. day; raise with ability. Reply in own handwriting, stating age, educ., and exp. Address E O 388, Tribune.

ASSISTANT in photostat department of advertising photo studio. Will be taught interesting profession. Pleasant surroundings; permanent and essential work. Apply 14 N. Michigan, Room 301.

GIRLS—WOMEN. Light manufacturing; 100% war work. Full or part time. STANDARD COIL, 2329 N. PULASKI.

COLORED girl—Experienced in pressing alterations. Apply Mr. Neff, Room 301, 58 E. Washington.

GIRLS—No exp., for hand decorating in handkerchief studio; 5 day wk.; gd. pay. H. I. Hertzman, Inc. 230 S. Franklin-st.

GIRLS—Light, clean factory work. Apply Wilson-Jones Co., 3300 Franklin-blvd.

GIRL—Assist in beauty salon; good salary. 58 E. WASHINGTON, ROOM 1812.

HELP WANTED—WOMEN

Professions and Trades

ANGELS OF MERCY AT BAUER & BLACK. You can be a Florence Nightingale here on the home front—making surgical dressings to be shipped to our theaters of war. It takes nimble feminine hands to roll bandages, to trim dressings, and to assemble first-aid kits. You'll find our type of work interesting, exciting, fascinating—truly feminine work in every respect. You'll enjoy the clean, bright, sanitary atmosphere which prevails in all our departments. Your work will be a great source of satisfaction — personal satisfaction in knowing that the products of your hands will be comforting, healing, and saving the wounded.

Experience Not Essential. We have patient, courteous supervisors to train you—personable young women who are experienced in the work they are teaching. Call at our employment office for an interview. Dozens of interesting occupations such as: Bandage trimming, bandage wrapping, gauze winding, rolling, trimming, assembling, sterilizing, sewing, stitching, shirring, cutting, facing, knitting, folding, taping, laminating, gauging, ligature preparation, suture testing, inspecting, adhesive preparation, masking, polishing, grinding, stamping, eyeletting, riveting, spotting, punch pr., packing, labeling, sealing, wrapping, marking, weighing, counting, stapling, material checking, filtering, bottle filling, stenciling, printing, dipping, washing, bench work, salvage, cafeteria work, waxing, stock chasing, order filling, and housekeeping. BAUER & BLACK. 41 W. 25TH-STREET at Dearborn-st.

CAREER IN ELECTRONICS. We Teach You. Wiring. Soldering. Winding. Stripping. Wrapping. Impregnating. Assembling. Repairs. Kick press. Sub-assembly. Lacing. Packing. Cabling. Stamping. Riveting. Inspection. Waxing. Drill press. Stock clerk. Supervision. Free Life, Health, and Hospital Insurance. Belmont Radio Corp. 5921 DICKENS.

GIRLS AND WOMEN. Assembling, Bench work, Lathe drill, Press, Burring, Spot Welding, Coil Winding, Packing, Punch press, Calibrators, Packers, Mill machine, Solderers, Wiring, Plating, Timekeeping, Clerks, Inspectors. Day or night work; 10% more for nights; excellent working conditions. Sound employee benefits. APPLY Personnel office, STEWART-WARNER. 2811 N. Wolcott-av. Also open Sunday 10 a. m. to 3 p. m.

GIRLS—GIRLS—GIRLS! Standard Transformer CORPORATION. 1500 N. HALSTED-ST. OFFERS to inexperienced women a permanent job producing vital war material. GOOD TRANSPORTATION. TESTERS. TAR POURERS. ASSEMBLERS. COIL TAPERS. INSPECTORS. STAMPING. SOLDERERS. COIL FINISHERS. SKINNERS. HAND WINDERS. LAMINATORS. AUTOMAT. WINDERS. PIGTAILERS. MISC. PROD. WORK. STOCK GIRLS. SUB ASSEMBLERS.

BRACH'S. FULL OR PART TIME WORK. Women and Girls—We train you at full pay from the start. Help wrap or pack army rations, essential foods, and candy. We also need: Casers, Binders, Packers, Inspectors, Fillers, Feeders, Sealers, Pickers, Helpers. Good pay. Bonus for night work. Time and ½ over 40 hours. Interviewing daily, 8:30 to 5 p. m. Thursday, 8:30 a. m. to 9 p. m. APPLY AT 4656 W. KINZIE-ST. 4117 W. MADISON-ST. 3418 W. 26TH-ST. 6212 W. 22D-ST.

WOMEN AND GIRLS. JOBS WITH A FUTURE. BOXING. PACKERS. MOLDERS. BUFFERS. LABELERS. ESTIMATORS. REPAIRERS. INSPECTORS. ASSEMBLERS. LEAD LOADERS. NIB ADJUSTER. DIS. ASSEMBLERS. MACHINE OPERS. ELEV. OPER. PUNCH PRESS OPERATORS. EVERSHARP, INC. 1800 W. ROSCOE.

RUSSELL ELECTRIC CO. 100% WAR WORK. 340 W. HURON-ST. TOOL CRIB ATTENDANT. ARMATURE INSERTERS [nites]. ARMATURE CONNECTORS [nites]. HAND ARMATURE WINDERS. MACH. ARMATURE WINDERS [nites]. ARMATURE INSULATORS [nites]. FACTORY DESK CLERKS. PACKERS. STOCK ROOM HELPERS. ELECTRICAL TESTERS. ASSEMBLERS.

WOMEN—GIRLS. Earn while you learn—No exp. nec. We train you to do vital war work. Opportunities now available in INSPECTION, BENCH WORK, DRILL PRESS, MILLING, GRINDING, LATHE, PUNCH PRESS. Also office work. GENERAL CLERKS. TYPISTS. COMPTOMETER OPRS. MESSENGERS. TELETYPE CORP. 2600 SOUTHPORT-AV. Open 8 a. m.-5:45 daily. Tues. eve. to 8.

LATHES—TURRET, BENCH AND ENGINE. MILLING MACHINE. DRILL PRESS—FLOOR INSPECTOR. PRECISION PARTS INSPECTOR. A-1 operators, thorol'y experienced, to work on small precision machine parts; 44 hours per week; 100% war work. AUTOMATIC BURNER CORP. Mfr. of A. B. C. Oil Burners. 1823 CARROLL-AV. J. HEARST.

NAVY INSTRUMENTS. Operators for bench screw machines, lathes, drill presses, small milling machines, precision and general assembly; 48 hr. wk.; day shift; bus, "L," street cars, and railroads within 2 blocks. BECK-LEE CORPORATION. 630 W. Jackson-blvd.

GIRLS—WOMEN. TESTING, ASSEMBLING, PACKING, KICK PRESS OPERS., INSPECTORS. $28.60 PER WEEK TO START. Automatic raise every 3 months. ATLAS SPRING & MFG. CO. 228 North Clinton.

WOMEN FOR WAR WORK IN PLASTICS. Molding, burring, inspection, stock room, clerical; no experience necessary; clean, light work. Free hospitalization insurance. CHICAGO MOLDED PRODUCTS. 1020 N. KOLMAR [4530 West].

GIRLS AND WOMEN. Age 18 to 55, for inspection work. Also operators for light punch presses, drill presses, and tapping machines; day rate and piece work; bonus for night work; 100% war work. PARAGON DIE CASTING CO., 5851 West Dickens.

GIRLS—16-30 YEARS. No exp. req.; light work; clean surr.; perm. posit.; 2 wks.' vacation with pay. STOCK CLERKS. ORDER PICKERS. PACKERS. THE SPOOL COTTON CO., 740 W. Adams.

GIRLS—WOMEN. for light assembly, soldering and inspecting; 48 hour week, get paid for 52. J. P. SEEBURG CORP. 852 BLACKHAWK-ST.

GIRLS AND WOMEN. To process rayon and nylon yarn. No experience necessary. OSCAR HEINEMAN CORP., 2701 ARMITAGE-AV.

WOMEN—NEED 10. White, under 45; strong. Pleasant, clean work for shipping room; packing cosmetics, perfumes for shipment. Apply 3d floor, 30 W. Hubbard-street.

10—OPERATORS—10. Exp'd on power sewing machines. Lt. work, good salary; girls under 40 pref. Can also use 10 girls for inspection. Bearse Mfg. Co., 3815 Courtland-street.

COLORED GIRLS—Defense work. We train you to sew handkerchiefs; good pay while learning; ideal working conditions; handkerchief operators are never laid off. 1021 W. Adams, 2d fl.

GIRLS—17-35; day shift, for light, clean factory work; pay while training. Chance to earn 60c-70c hr. on bonus. HUMP HAIRPIN MFG. CO. 1936 S. Prairie-av.

GIRLS—GOOD PAY. FOR LIGHT BINDERY WORK IN PRINTING PLANT. CALL BETW. 10 AND 4. ANSELL SIMPLEX TICKET CO. 2844 W. CHICAGO-AV.

Women for Factory Work. Phoenix Metal Cap Co. 2444 W. 16TH-ST.

GIRLS-WOMEN—WHITE for pleasant sit-down work; no exper. necessary; steady; present and post-war work; modern factory. Apply 1901 S. INDIANA.

LEARN RADIO WORK. A fascinating job helping to build vital communications equipment. Highest pay while learning. ADMIRAL CORP., 3815 ARMITAGE-AV.

GIRLS—EXP. SORTING ADDRESSED ENVELOPES; CITY AND STATE; EARN UP TO $35; GOOD HOURS; STEADY. STERLING SALES, 847 W. JACKSON.

GIRLS FOR LIGHT FACTORY WORK. Good working conditions; good pay. Apply Staret Jewelry Co., 25 S. Seeley.

GIRLS—Factory, Irving Park-Cicero dist.; permanent work; no experience needed. Apply superintendent. 4600 Belle Plaine.

GIRL—For electrolysis. Write to Sue B. Leggvold, 1128 Pittsfield Building.

GIRLS—For light factory work; no exp. nec. Apply 5th fl., 1433 S. Wabash.

HELP WANTED—WOMEN

Professions and Trades

AT ZENITH RADIO. YOU WILL BE "ON THE BEAM" WITH EXTRAORDINARY OPPORTUNITIES. The Radio Industry, now in vital war work, previews a peace time production of capacity proportions. Radio, television, hearing aids, frequency modulation, radio controlled air and ground transportation are forging ahead by leaps and bounds.

A Substantial Company OFFERS OPENINGS IN ASSEMBLING, RIVETING, WELDING, CABLING, LAPPING, WIRE STRIPPING, WINDING, STAMPING, GRINDING, STAPLING, INSPEC. We also need women for soldering, lacing, wiring, eyeletting, wrapping, stenciling, punch press, bench work, wire scraping, blue printing, coil finishing, impregnating, expediting, weighing, counting, waxing, aligning, packing, grinding, stock chasing, crimping, checking, clerical, bench work, salvage, sub-assembly, tinning, tank dipping, drill press, skinning, reaming, tabling, filing, tapping, kick pr.

A Progressive Management POINTS TO: Six cafeterias within our plant, paid rest periods, credit union, free Radionic Training Courses. Jobs for the hard of hearing—the new Zenith Radionic Hearing Aid is available to you. Take part in Zenith's revolutionary crusade. Interviewing Daily Mon. Thru Sat. ZENITH RADIO CORP. 6001 W. Dickens-av. 1 Block S. of Grand and Austin-avs.

MOLLY WILL PAY YOU $123.93 FROM TOMORROW UNTIL MARCH 5TH AND EVERY MONTH THEREAFTER. WE WILL TRAIN YOU AND PAY YOU WHILE YOU LEARN TO DO THESE ESSENTIAL JOBS IN THE MAKING OF MICROPHONES FOR VICTORY. Bench Assembler, Line Assembler, Service Assembler, Solderer, Adjuster, Waxer, Cementer, Cable Stripper, Cable Trimmer, Cable Finisher, Coil Winder, Riveter, Hot Stamper, Sand Blaster, Packer, Labeler, Spot Welder, Machine Operator, Kick Press Operator, Punch Press Operators, Inspector Trainee, Precision Inspector, Senior Inspector, Junior Inspector. NO EXPERIENCE NEEDED; RAISES WITHOUT ASKING; ANNUAL BONUS; VAC. WITH PAY; NEAR STREET CAR AND L; 5 MIN. FROM LOOP. COME IN AND ASK FOR MOLLY. PAY DAY EVERY FRIDAY. SHURE BROTHERS. 225 W. HURON, 4TH FLOOR.

ILLINOIS DIVISION. BENDIX AVIATION CORP. 505 N. SACRAMENTO-BLVD. GIRLS TO TRAIN AS AIRCRAFT TECHNICIANS. Lathe, Wirers, Inspectors, Assemblers, Drill Press, Drill and Tap, Cutter Grinder. NO EXPERIENCE NECESSARY. We also have openings from time to time for Key Punch Operators, Typists, File Clerks, Comptometer Operators, Secretaries, Stenographers, Messengers, Burring Machine Operators, Accountants, Bookkeeping Machine Operators, Tabulating Machine Operators, Solderers. INTERVIEWING DAILY. MON. THRU SAT., 8 A. M.-5 P. M.

WOMEN—18 TO 40. Machine operators, Machine tenders, Printers, Treaters, Utility operators, Stenographers, Typists, Billers. MEN: Machine Maintenance, Machinists, Slitter tenders, Machine set-up, Tool maker, Shipping helpers, Older man for stock handling, Die cutters, Draftsmen. HERE ARE THE FACTS: Factory positions open on steady first, second or third shift. Factory rates for women: 1st shift, 50c hr.; 2d shift, 52½c hr.; 3d shift, 55c hr. Four automatic wage increases in 10 mos. Production bonus. Time and ½ over 40 hrs. Rates for factory men and office workers depend upon experience, ability. DIXIE CUP CO. 401 N. WESTERN-AV.

Attractive Shop Work. For girls and women, 16-45 years. SAFE AND PLEASANT WORK. Fine working conditions and congenial surroundings in clean and unusually well lighted shop; good wages and automatic pay increases; employee discount on company products, including shoes; white work uniforms furnished and laundered free; employee benefits. PACKING, ORDER PICKING, INSERTING, TRIMMING, INSPECTING, POLISHING, FINISHING, EMBOSSING, STAMPING LEATHER, SKIVING, CEMENTING, SANDING, ASSEMBLING, TABLE WORK, LABELING MACHINE, FACTORY, CLERICAL. THE SCHOLL MFG. CO., INC. 213 W. SCHILLER-ST.

KELLOGG SWITCHBOARD & SUPPLY COMPANY. 6650 S. CICERO-AV. BENCH OPERATORS. ASSEMBLERS. DRILL PRESS OPERATORS. INSPECTORS. SOLDERERS. WIRE WINDERS. MILLING MACHINE OPERATORS. PUNCH PRESS OPERATORS. HAND SCREW MACHINE OPERS. COIL WINDERS. PRODUCTION CLERKS. STOCKKEEPERS. JANITRESS.

GIRLS AND WOMEN. 100% WAR WORK. Aircraft and Electronics. DAY OR NIGHT—6 DAY WEEK. NO EXPERIENCE NECESSARY. Autom. increases plus incentive bonus. Openings for assemblers, packers, inspectors, retouchers, drill press operators, lacquer cleaners, riveters, sprayers, solderers, repair girls, dusters, wrappers, rackers, and machine operators. Crowe Name Plate Co. 1749 Grace-st. Bit. 4277

PRECISION INSPECTORS. RECEIVING INSPECTORS. MACHINE INSPECTORS. DRILL PRESS OPERATORS. MILLING MACHINE OPERS. SCREW MACHINE OPERS. GRINDERS. ASSEMBLERS. TIMEKEEPERS. FACTORY OFFICE CLERKS. FILE CLERKS. Day or evening shift. Long established company; near loop. Excellent working conditions. Excellent transportation. PHONE SEELEY 0734

Red Head Brand Co. Billing Mach. Opers. Stenographers. Switchboard Oper. Receptionist. Inspectors—Riviters—Packers. Sewing Mach. Opers. Canvas Workers. Post-war future for experienced and inexperienced; modern factory; good hours; good pay; near all transportation. 4311 W. BELMONT-AV.

GIRLS. NO EXPERIENCE. 8 A. M.-4:30 P. M. 48 HOUR WK.—1½ OVER 40. 55c PER HOUR. PACKING, WEIGHING, ASSEMBLING. LIGHT FOOD PRODUCTS. ALSO FLOOR GIRLS AND SHIPMENT GIRLS. APPLY 401 N. WOOD-ST.

GIRLS—WOMEN. PART OR FULL TIME WORK. Good opportunity for after war work; clean, light, sit-down work; carton assembling, packers, labelers, inspectors, machine operators; no exper. necessary. START AT OVER $28. Comfort Mfg. Co., 500 S. Throop, 5th fl. 1 BL. FROM L STA. ALL SURF. CARS.

GIRLS—WOMEN. Learn to be FEEDERS, JOGGERS, INSERTERS, INSPECTORS. R. R. DONNELLEY & SONS COMPANY, 2117 Calumet-avenue.

GIRLS AND WOMEN. Clean, light factory work. INSPECTORS. PACKING. FEEDING. BLOTTING. Hours 8 to 4:30 or 4:30 to 1 a. m. TRANSO ENVELOPE CO. 3542 N. Kimball-av.

Light Factory Work. PACKERS, MACH. OPRS. Stock Girls. 2:30 p. m.-11 p. m.; ideal working cond. L. A. YOUNG SPRING & WIRE CORP., 6601 S. OAK PARK-AV., CHGO.

LABELLERS. PACKERS. ESSENTIAL INDUSTRY. 60c hr. to start; 70c after 60 days. Steady work thru and after war. 48 hr. week. Time and ½ over 40 hrs. Clorox Chemical Co., 5063 S. Merrimac.

VITAL WAR WORK. Assemblers and factory operators for special type adding machines. No experience necessary. Present staff averaging $40 to $45 weekly on liberal bonus plan. MONARCH MFG. CO., 2014 N. Major.

GIRLS—YOUNG WOMEN. Inexperienced. Light work. Clean, modern factory. 100% war work. Solar Mfg. Corp., 4501 S. Western-blvd.

GIRLS-WOMEN—Slight physical defect no handicap; light, clean work; inspect, pack envelopes; sitting down; 48 hours; 1½ over 40; plus bonus. AMERICAN PAPER GOODS CO., 1327 W. Washington.

EARN $31-$40 PER WEEK. lighting equip.; clean, pleasant work; no exp. necessary; 18-35. Mr. Wanger, General Luminescent, 638 S. Federal, 2 blks. e. of loop, ½ blk. e. of Clark-street.

WOMEN—Some experience on sewing machines helpful; for iced tea department. Hours 4 p. m.-12 p. m.; time and half over 40 hours. Apply or write CONTINENTAL COFFEE CO., 371 W. Ontario-st.

GIRLS-WOMEN. Sealing and sorting in mailing dept. Pleasant working conditions plus overtime. Standard Distributing Co., 2223 Diversey.

50—GIRLS—50. LIGHT DEFENSE WORK. 2414 W. 21ST-ST.

WOMEN, 30-55. Light factory work; steady; no experience necessary; full or part time; loop area. 538 S. Wells, 5th floor.

WOMEN TO SEW LABELS by hand on clothing; 40 hr. wk.; no Saturday; good pay. 320 S. Franklin-st., 4th floor.

LIGHT machine and factory work—Best pay; 5 day week; full or part time. WILLENS & CO., 2130 Gladys.

[Continued on following page.]

HELP WANTED—WOMEN
[Continued from preceding page.]

Professions and Trades

A NEW FIELD
200 WOMEN GIRLS
TO WORK IN RADIO RADAR
No Experience Required
WE TEACH YOU
TO BE EXPERIENCED.
Assemblers, Prec. Inspec., Mech. Inspec., Visual Inspec., Drill-Press Oper., Punch-Press Oper., Break Pr. Opers., Grinders, Welders, Arc Welders, Spot Welders, Scraper, Riveters, Receivers, Solderers, Wirers, Splicers, Washers, Degreasers, Finishers, Formers, Piecers, Phasers, Chassis Inspec., Analyzers, Order Pickers, Chasers, Stock Tracers, Truckers, Shippers, Blankers, Dippers, Bur Grinders, Sandblasters, Filers, Buffers, Belt Sanders, Desk Sanders, Tappers, Stampers, Shear Opers., Cut-Off Oper., Hand Screw Oper., Millers, Shapers, Coil Winders, Calibrators, Drift Testers.
Look Ahead—
Jobs with a Future
THE RAULAND CORP.
4245 N. KNOX-AV.
IN THE MONTROSE MANUFACTURING DISTRICT — 4600 W. ON MONTROSE.

WESTERN ELECTRIC
SAWYERS. CHECKERS. ANALYZERS. INSPECTORS. JANITRESSES. X-RAY OPERS. COIL WINDERS. STOCK SELECTORS. DRILL PRESS OPERS. RESTAURANT HANDS. ELECTRICAL TESTERS. LAPPING MACHINE OPERS. ELECTRIC TRUCK OPERATORS. TEST APPAR. REPAIRWOMEN. INSULATING MACH. OPER. COUNTERS AND PACKERS. ELEVATOR OPERATORS. PLATERS' HELPERS. LATHE OPERATORS. MILL OPERATORS. BENCH HANDS. ASSEMBLERS. WIREWOMEN. TRUCKERS. MATRONS. SORTERS.
We also have occasional openings in the following occupations: Bindery hands, Glass maker, Filament mounter, Foot Press oper., Lamp treater, Platers, Punch press opers., Solderers, Sprayers, Welding mach. opers., Buffers, Letterers, Dismantlers, and Bench motor opers.
23D-PLACE AND CICERO-AV.
39 S. STATE-ST., RM. 1102.
2060 N. KOLMAR-AV.
2704 MILWAUKEE-AV.
3429 W. 47TH-ST.

CAMERON SURGICAL
Girls for assembly and soldering; clean, pleasant day work; essen. work; permanent; vac. with pay. 666 W. Division-st.

Household Help

CHAMBERMAID—In priv. home; white; good references. Sal. $25. Sup. 8162 for interview.

CHILD'S nurse—Compl. chg. yr. old child; mother empl.; other help. Spa. 0821.

CLEANING woman—For Protestant, orphan home. $3.70 and lunch. Jun. 5599.

COLORED girl—Easy house work: hours 9 to 5; five days; salary $15 week. 1909 W. 67th-street. Gro. 1582.

COOK AND GENERAL HOUSEWORK. Must be good cook; no laundry or windows; own room and bath; excellent salary; near north side at Lincoln Pk. Call Buc. 3540.

COOK, $30 WK.
White; experienced; small family; Glencoe; 2 blocks from station; fare paid. State 3421, 9 to 11 a. m.; 12 to 4 p. m.

COOK—GENERAL, $25
Small family; own room and bath; no laundry or windows. Phone Glencoe 895, reverse charges.

COOK—HIGHEST WAGE
Other light duties. Other permanent and day help kept; nr. north side; own room, bath; best refs. req. Superior 4871.

COOK—General housework; exp.; own room and bath. Dr.'s home; adults; no laundry, cleaning; woman employed. DIV. 1348.

COOK AND HOUSEKEEPER—No laundry; $25 wk., room and board; pleasant home with young couple. Phone Sou. 6618.

COOK—Expd. white girl; plain cooking in small club for girls; $27, rm. and board. 345 Barry-av. Div. 9702.

COOK and hswk.—Simple cook'g, hswk.; sm. fam.; own rm., bth.; on lake; no. of Howard; top wages. Johnson. Sta. 8560.

COOK — Experienced, for 4 people; room and board; pleasant home. Rockwell 6412

COOK and genl. hswk.—Lester, Ltd., 14 W. Lake. Central 6118.

COOK—White; top wages; other help. Glencoe 644, reverse charges.

COOK and gen. hskpr.—To go. Must be willing worker; $25 per wk. Sag. 2334.

COOK-gen. hswk.—Near north side; own room-bath; exc. salary. Sup. 3367.

COOK and very lt. hswk.—Middle aged; gd. sal. Teichner, 1418 E. Hyde Pk. Ken. 1447.

COOK AND GENERAL—Mornings; near north side; good salary; refs. Del. 3515.

DOMESTIC—No ckg.; asst. child; extra help kept; stay; 5 days. $20. Ken. 1136.

GENERAL HOUSEWORK
White; expd.; age 20-50; stay; no laundry, no windows; 1 child; top salary; references. Wellington 0542.

GEN. HSWK.—WHITE—$25
3 ADULTS; no child.; small, mod. home; plain cooking; 3 half days off; near L; permanent. Buckingham 1525.

GENERAL Housework—No windows; no heavy cleaning; pers. ldry.; plain cooking. Help with 2 children; own room, bath and radio. Name your own salary. Hol. 2073.

GENERAL housework—A pleasant home and $15-$18 per week; no heavy cleaning nor laundry; other help; 2 children; own room and bath. 5130 Ingleside. Dorchester 5110.

GEN. HSWK.—$25
Plain cooking; no heavy cleaning; own room; references; south side. Plaza 7094.

GENERAL HOUSEWORK—White; 6 rm. apt. Have cleaning woman and laundress. Own room and bath. Dor. 2443.

GENL. HSWK. AND COOKING—EXPD.; NO LAUNDRY OR HEAVY CLEANING; STAY OR GO; $25. SUPERIOR 4489.

GENERAL HOUSEWORK. Exc. conditions; 1½ bl. transp.; stay or go. Inq. after 6 p. m. Greenleaf 1877.

GEN. hswk.—No wash., hvy. cln. or wind. So. side. Stay or go. Own rm., ba., 4 adlts. $18, refs. Address E T 268, Tribune.

GENERAL housework—Wanted, 2 white girls; good wages; no laundry. Phone collect, Winnetka 3654.

GEN. HSWK.—COOKING; NO LDRY., NO WINDOWS; OWN RM., BATH; 1 CHILD; $18-$20. BIT. 1909.

GEN. hswk.—3 adults; plain ckg.; get dinners 4 days; pers. ldry.; own rm., rad., etc.; $12. 2141 Humboldt, 1st. Arm. 6786.

GENERAL hswk.—Half days from noon; 50c hr. or 5 full days, $14. Dor. 0744.

GEN. hswk.—3½ rm. apt.; no cooking, no ldry.; go; $20. Bit. 4172.

GEN. hswk.—No heavy cleaning or laundry. Own rm., bath, radio; stay. Fai. 0179.

GENERAL houseworker—White; stay; own room and bath; $22.50. Ph. Euclid 9176.

GEN. hse. work—Pers. ldry.; 5 days; 9-5; good pay. Cole. Edge 0340.

GENERAL hsewk., laundry—Woman; reliable; refs.; 5 days; $20. Stewart 7272.

GEN. hswk.—No cooking; stay or go; good salary. 6962 Clyde, 1st flr. Fai. 7293.

GEN. hswk.—White; no ckg.; asst. 2 child.; gd. home and sal.; stay. She. 1960.

GEN. HSWK.—$20-$22; PL. CK. STAY. Own r., ba., no ldry., sm. fam. Drex. 9590.

GENERAL hswk.—Plain cooking., no Sundays; go; good salary. Dorchester 5167.

GENERAL hswk.—Girl neat; 5 half days-morn.; 2 adults; 4 rms.; $12. Bit. 7259.

GENL. hswk. and cook—2 adults; 6-rm. hse.; no ldry.; gd. pay. High. Pk. 3811.

GEN. hswk.—Stay; own rm., bath; 3 in family; $20. Buckingham 1750.

Girl—White; Over 25
to assist with housework and laundry; wages, $27 per wk.; small family; own rm. Call Juniper 2684 for appt.

GIRL—Light hswk.; 1 child, 6 yr., goes to school; parents at business; $20 weekly; own room. Apply Sun. or after 4 p. m. weekdays. Barnett, 642 Waveland-av.

GIRL or woman—Experienced; cooking and cleaning; small home in S. Evanston; other help; go or stay; $25. University 8489, reverse charges.

GIRL—For general housework; plain cooking; private room and bath; 3 adults; very good pay. LEVINSON, 3935 PINE GROVE.

GIRL or woman—White; waitress-second work. Will consider gen. exp.; 6 in family; other help; ref.; col. Winnetka 3155.

GIRL or woman—Light hswk.; 2 children; emp. couple; stay; $15. Follmann, 4054 North Maplewood. Independence 1642.

GIRL or woman—General light hswk., cooking; stay or go; good salary and home. Shel. 1483.

GIRL—For light housework, assist care 1 child; go or stay. Buc. 0716.

GIRL—White; help care 2 childrn.; no hvy. work. Stay or go. Gd. pay. Hol. 7605.

GIRL—Colored; gen. hsewk.; no laund. or ckg.; stay; own rm. Delaware 1034.

GIRL—Genl. hswk.; stay or go; $22 per week. Lakeview 9613, Mrs. Goldberg.

GIRL for general housework—Good salary. Teichner, 1418 E. Hyde Park. Ken. 1447.

GIRL—Lgt. hswk.; 11 yr. old boy; Sun. off; own rm; gd. pay. Juniper 6948.

GIRL or woman — For gen. hswk.; own rm., bath; no hvy. laun.; $20. Gra. 1461.

GIRL for gen. hswk.; no washing; no cooking; $80 mo., rm. & brd. Rog. Pk. 1475.

HSWK.—Middle age; genl. work; adults; N. S.; comf. hm. Address F 209, Tribune.

HOUSEKEEPER—Wht. or col.; stay or go; 2 child. and mother. Lin. 0191 aft. 6:30.

HSKPR.—Pleasant 6 rm. home; wife empl. 4 yr. boy. Full charge. Villa Pk. 4871.

HSKPR.—Small family on farm; gd. home; moderate sal. Address E G 311, Tribune.

HSKPR. or elderly cple.—Wh., for elderly gentleman; gd. home; easy wk. Nor.3295.

HELP WANTED—WOMEN
Household Help

HSKPR.—Widower, 2 daughters; pl. ckng.; 1st fl. work; pers. ldry.; yng. woman pref.; oth. help for 2d fl. wk. & chil.; tel. col. Glencoe 588. Address E P 138, Tribune.

HOUSEKEEPER—$125 PER MO. White; general housework, cooking; no ldry.; rm. and bath; refs. Wilmette 2384.

HOUSEKEEPER—Modern home for bachelor; not over 40. Write Louis Vopner, 71 S. Grove-av., Elgin, Ill.

HOUSEKEEPER—Motherless home; 1 child, 16; plain cook.; no ldry.; own rm. Hol. 5776.

HOUSEKPR.—Middle aged for woman in bus.; 1 child schl. age; capable taking charge nr. N. side. Whi. 2466 afternoons.

HOUSEKEEPER—Care 1 child; plain ckg.; fam. empl.; own rm. and bath. Atl. 7667

HOUSEWIFE OR WOMAN FOR FURN. apt. bldg.; maid's work; 4 hrs. daily or full time. 612 Barry. Diversey 9704.

LIGHT hswk.—No ckg. or ldry.; priv. rm. with bath or will give same in exch. for light duties; good salary. Amb. 2398.

MAIDS—3, for service in gold coast homes. No Sun. or hol.; no ckg., win., or ldry.; short hrs. or full 8 hr. day; top sal. wkly.; unif. furn. wkly. Apply 10-4 Mon. Tidy Hskpg., Inc., 540 N. Michigan.

Maid—$100-$110 Per Month
General housework, cooking, no laundry; own room, radio. South Shore-dr. 1 child; references; stay. Hyde Park 10572.

MAID, $22.50 TO START
2 adlt.; gd. cook; pers. ldr.; own n. furn. r., b.; pl. people; ex. eve. off. Lin. 0169.

MAID—White, 35-40; stay; No. Side hme., 2 elderly people in fam.; gd. sal.; assist cook; have laundress; Thur. off and any eve. aft. 7. Call aft. 5:30 p. m. Can. 1828.

MAID—White or colored; Oak Pk. fam.; no laund.; assist cooking and cleaning; top wages; go nights; off Sun. and Mon.; 2 adults. Interview, call State 0985.

MAID—White; upstairs; to work congenially with other help and asst. in care of 3 school children; refs. reqd.; $25. Reverse charges. Winnetka 713.

MAID—Capable, white, 18-35; young couple and baby; small apt., elev. bldg. Own rm.-bath. $25. Ref. req. Lak. 6831.

MAID—General; near north side; own rm., bath, radio; 2 children; no heavy cleaning or laundry. Gd. wages. Superior 0689.

MAID—Good cook; go to Florida 2 mos.; perm. position; only exp'd. with refs. reply. Address E P 488, Tribune.

MAID—Must be responsible, able to cook; small house; 2 adults; 5 day week; go; personal ldry. Address E O 366, Tribune.

MAID—White; expd.; good home; River Forest; small family; own rm., bath; salary open. Phone Forest 3107.

MAID—White, 35-50; gd. cook, gen. hswk.; exp. only; stay or go; $27 wk. Fai. 7337.

MAID—Lt. hswk.; pl. ckg.; stay or go; $25; ex. help; 1 ch. Lon. 8500, apt. 1817

MOTHER'S helper—Stay; no laundry; $15 week. Austin 2662.

MOTHER'S HELPER—ASS'T. BABY; NO HSWK.; GD. SAL. BIT. 5234.

NURSE-hskpr.—Permanent; 7 mos.' infant; no hvy. hswk., no ldry.; 2 eves. and Sun. off; $30 per wk.; refs. Stewart 6014.

NURSE—For 1 year care of 2 children while mother is in hospital and convalescing. Other help. State sal. Suburban home. Address E P 363, Tribune.

NURSEMAID—$25-$30; white; stay; exp. and references; care 8 months infant; assist 4 yr. school boy; no hswk. or cooking; other steady help. Ken. 3700.

NURSEMAID—To go; 9 to 6 p. m. daily; Sunday off; assist in care of baby and light cleaning; good salary; N. W. side. PHONE KEYSTONE 6057.

NURSEMAID—For 2 small children; full or part time; top salary for exper.; other help. Highland Park 4259, collect.

NURSEGIRL—For 2 girls, 4 and 6 years, from 12-8 except Sunday; $15 per week. Call mornings. 5121 Kimbark.

NURSE—White; for two children, 2-5 years old; Lake Bluff home; best refs. nec. Good salary. Mich. 6900.

NURSEMAID — Competent; good home; other help. Hinsdale 2242 or write Box 5.

NURSE Maid—Wht., exp'd. yng. children; no hswk.; good sal.; stay. Mid. 2129.

NURSE or nursemd.—Full or pt. time; go or stay; care for 9 mos. old child. Fai. 1373.

NURSEMAID—Exp.; stay; 2 adults, 1 baby; gd. home; $20 wk. Handler. Rog. 4731.

NURSEMAID—No hswk.; care of 3½ yr. old; own room and bath; $20. Mid. 4403.

NURSEMAID—2 sm. child.; own rm.; gd. home.; $15-$20. Ambassador 0918.

NURSEGIRL—White; care 2 yr. child; own rm.-bath; $17. 1101 E. 48th-st. Dre. 0050.

MIDDLE aged woman—To care for old lady; good pay. Good home. Rappaport, 4327 W. Roosevelt-rd. Lawndale 2691.

PRAC. nurse—For elderly lady; stay; 2 days wk. off. Dor. 7565.

SECOND Maid—Exp'd; 1st class city refs.; wages $23; Swedish pref. Tel. Sup. 6985.

TOP SALARY—BONUS
Light hswk.; care 2 childrn.; pl. ckg., other help; own rm. Forest 2904, collect.

WAITRESS—In priv. home; white; good refs. Sal. $25. Sup. 8162 for interview.

WAITRESS—Dnstairs wk., 2 adults, house, No. Side. Exp., ref. Address F 51, Tribune.

WOMAN with 1 child, room, board and salary in exchange for lt. hswk. and care of 2 children. Oaklawn 1419 J 2.

WOMAN—Middle aged, care for 3 children; hswk.; go.; $25. Avenue 6699.

WOMAN—Elderly, for genl. hswk. and care of 7 yr. old child; stay. Mul. 2228.

WOMAN—Col.; care of baby; small apt.; employ. cple.; $16; stay or go. Col. 1896

WOMAN—ASSIST GIRL 5, BOY 1½; EXCEPTIONAL HOME. SAL. SAC. 0717.

ARE you fed up with city life? If you can cook, do hswk.; we offer job in mod. farm home; pleas. hm., bath, good wages. Write Hitching Post Farm, Libertyville, Ill. Ph. Libertyville 667 W2.

$100 PER MONTH
Maid; assist lt. hswk.; no ldry.; full time. Stay or go; refs. Diversey 4849.

Couples

A-1 REFS. req.—1 story Calif. mod. type house; 3 in family; exc. liv. quarters; radio; nr. transp.; good sal. Call collect, Highland Park 1205.

COOK—Genl. maid with employed husband to help part time; private quarters with bath, radio; 2 blocks from station; $90 mo. Phone Winnetka 1403, collect.

COOK and houseman—North shore; lovely surroundings; permanent home for exp. couple. Call Highland 1527, collect.

COUPLE—White; good plain cook; houseman and able to drive car; 2 adults in fam.; attrac. liv. quarters. Mrs. H. Black, 1616 Dean-av., Highland Pk. Tel. Highland Pk. 175, reverse charges.

COUPLE or porter and maid—Good salary; board, room, and lodging. ADDRESS E X 482, TRIBUNE.

COUPLE—Man for maintenance; woman for cooking and genl. hswk.; private home. Call Winnetka 3048.

COUPLE—To take care of small furnished apt.; $175 and apt. free. See agent at office, 5050 Sheridan-rd.

COUPLE—Cook, hswk.; chauffeur; must be competent; refs. req.; sm. adult fam.; nr. north side apt. Bittersweet 4232.

COUPLE—Chicago experience, manage and maintenance, small furnished apt. bldg., $200 mo. Address E P 474, Tribune.

CPLE.—Work in rmg. hse.; man must be hdy.; $160 mo.; also 3 r. apt. 728 Barry.

COUPLE—Hotel houseman; some dec.; wife as maid; top sal.; 3 rm. apt. Lon. 8126.

COUPLE wanted for small stock farm nr. Chicago. Address Y 231, Tribune.

HAVE 4 room, light furnished apartment in Austin, home for middle aged couple in exchange for care of home; Man and 17 year old son. Call Columbus 2478.

HOUSEMAN and maid—White, middle-aged; $140 month and room. Larchmoor Apts., 149 N. LeClaire.

WORKING hsekeeper and houseman—For small furn. apt. bldg.; exc. salary and 3 rm. apt. Refs. 4732 Winthrop.

YARDMAN, chauf., cook—3 in family; nice rooms. Phone Ran. 2000.

Clubs, Hotels, and Restaurants

ABBOTT HALL
VEGETABLE COOK.
Full time and part time.
COLORED BUS GIRLS.
DISHWASHERS.
Pleasant surroundings. 710 Lake Shore.

BISMARCK HOTEL
ASS'T CASHIER—Nights.
BAKERY SALESWOMAN.
CASHIER—FRONT OFFICE.
N. C. R. 2000 Machine Exp.
CLERK. TYPIST.
OFFICE GIRL.
TELEPHONE OPERATOR.
WAITRESS.
Apply Personnel Department, Room 200. 134 N. La Salle.

BANK CAFETERIA
Housewives; short or long hours, as counter women or kitchen workers. Apply 10 S. La Salle-st., Room 540.

BUS GIRLS
COLORED; NIGHT WORK. NO SUN. APPLY AFTER 12 NOON. PETE'S STEAKS, 163 N. DEARBORN.

BUS Girl—Colored; 10 a. m. to 3; no Sundays; no holidays; $12 week. Triangle Restaurant. 119 S. Clark.

BUS GIRLS—Colored; easy work; meals and uniforms; no Suns. 28 N. Dearborn.

BUS girls—Lunch hour. 148 W. Van Buren, corner Sherman.

CAFETERIA HELPER
for war plant; full or part time; good pay, advancement, and bonus. Burton Mfg. Co., 3855 N. Lincoln-av.

Cafeteria Counter Girls
White. No Sundays. Top wages and meals. ONTRA CAFETERIA. 123 N. WABASH. 231 S. WABASH.

CAFETERIA GIRL
to work as helper in cafeteria of modern industrial plant; nights; $33.80 week. HUMP HAIRPIN MFG. CO., 1918 S. PRAIRIE-AV.

CASHIERS—DINING ROOM.
BOOKKEEPERS—FRONT OFFICE.
WINE AND LIQ. INVENTORY GIRLS.
ELEVATOR GIRLS.
MAIL AND INFO. CLERKS.
RECORD CLERKS—TYPING.
MAIDS AND CLEANERS.
All Shifts.
Apply Personnel Office. Room 348.
MORRISON HOTEL

CASHIER
Dining room. Permanent position. Good hours and salary. Eastgate Hotel, 162 E. Ontario.

CASHIERS.
Neat and pleasant. Stdy.; with well established firm. See Mrs. Heaney, 9 a.m.-3 p.m. PIXLEY & EHLERS. 64 E. LAKE. ROOM 1000.

CASHIER—Experienced; for night work; 12-8 a. m.; good salary. W. and B. Sandwich Shop, 30 W. Randolph-st.

HELP WANTED—WOMEN
Clubs, Hotels, and Restaurants

CASHIER.
Front office; experienced.
Fort Dearborn Hotel.
117 W. Van Buren.

CHECK ROOM GIRL—MONTE CRISTO REST., 645 ST. CLAIR. DEL. 9697.

CHECKER-CASHIER.
Experienced, for small industrial cafeteria; no Sunday work; part or full time. Free laundry and meals. JOHN SEXTON & CO., 500 N. ORLEANS.

COLORED DISHWASHERS.
No Sunday or holiday work. Meals and uniforms furnished. Steady. BOLLING'S. RM. 225, MERCHANDISE MART.

COLORED WOMEN—For porter and bus work as well as dishwasher; steady work. Ask for Mr. Denny [2d floor]. B. G. FOODS. 174 W. Randolph.

COOK—WHITE OR COLORED.
Girls' club on S. Side. 1442 E. 59th-st. Dorchester 1978.

COOK, white—12 to 9; exp. fry cook, steam table; no Sundays; no holidays; $33 wk. Triangle Restaurant. 119 S. Clark.

COOK—Colored; nite work; salads, short orders; $30 to start. Morton's, Pla. 9088 5487 Lake Park-av.

COOK or kitchen help—Exp. for restaurant and tavern, 25 mi. Chgo., rm. and board and $35-$40 wk. Call Glen Ellyn 1907.

COOK—Fountain girls; exp.; meals, uniforms furn.; good pay. MALDEN DRUG CO., 1265 WILSON. LON. 3221.

COOK [2nd]—New modern hospital. Phone Dietician, Lake Forest Hospital, Lake Forest 1700.

COOK, asst.—Girls' club. Good working conditions. 2155 Pierce. Hum. 1007.

COOK—Experienced; day work; excellent salary. 6018 W. North-avenue.

COOK—White; convent; good wages. Call Republic 1013.

COUNTER SANDWICH GIRL.
8 HR. DAY. SATURDAY 2 P. M. No Sun. or holiday; good pay. Dea. 6571.

COUNTER girls—Good hours and salary. Webb's, 339 S. La Salle.

DESK clerk—Hrs. 7-4:30; Saturday off. Apply 50 E. Harrison-st.

DIET kitchen girls—In hospital; good working conditions and salary, position permanent. No experience necessary. Address E Y 96, Tribune.

DINING Room girl—New modern hospital. Phone Dietician, Lake Forest Hospital, Lake Forest 1700.

Dish Room Girls—Porters
Tray Girls Relief Girl
Vegetable Preparers
Univ. of Chicago Hospital Cafeteria; permanent; uniforms furnished; 2 wks. paid vac. Apply 956 E. 58th-st., Rm. 201.

DISH WASHERS.
BUS GIRLS.
SALAD GIRLS.
CART GIRLS.
$26 to $31.20 for 48 hours.
Interocean 9500, Local 250.
Acme Steel Company, 134th and Perry-av.

DISHWASHERS
Counter and bus girls for employe's cafeteria; hrs. 4 p. m. to 12:30 a. m., also 10 p. m. to 6:30 a. m.; no Sundays. Apply Mgr., cafeteria, Kraft Cheese Co., 455 E. Grand-av.

DISHWASHERS—Days or nights; extremely good salary and meals; pleasant working conditions. James Isbell Restr., 1063 Bryn Mawr.

DISHWASHER—Apply Hyde Park Hotel, 1511 E. Hyde Park-blvd. Hyde Pk. 0530.

DISHWASHERS—Colored; nights or day. Triangle Restaurant, 171 W. Madison-st.

Elevator Girls—White
Exper. not nec. Good wages.; gd. hrs.; uniform furn. Apply personnel office. Windermere Hotel, 5553 Cornell.

ELEVATOR OPERATORS.
For perm. loop club. Exc. pay and meals, Christmas bonus, paid vacations. Hosp. and illness ins. SEE MR. SHOYER. 320 PLYMOUTH-CT. BET. 1-2 P. M.

ELEVATOR OPERATORS
NO EXPERIENCE NECESSARY.
Salary $100 to $125 mo.; steady pos.
ADDRESS E G 302, TRIBUNE.

ELEVATOR OPERATORS
South side apt. bldg. $110 mo. 5000 CORNELL-AV.

ELEVATOR OPERATORS—For bldg. at 70 E. Walton. Shifts from 8 a. m. to 4 p. m. and 4 p. m. to 12 p. m. See supt.

ELEVATOR oper.—Col.; $75 mo. Madison Park Hotel, 1380 E. Hyde Park-blvd.

FILE clerk—For credit office. Medinah Club, 505 N. Michigan. See Miss Kessler.

FOOD CHECKER.
LINEN ROOM.
COUNTER GIRLS.
N. SUNS.; EXP. UNNEC. MEALS, UNIFORMS. GOOD SALARY, HOURS.
Harding's, 68 W. Madison

FOOD AND BEVERAGE CHECKERS.
Immediate openings; permanent.
EXPERIENCED PREFERRED.
Apply auditor's office.
LA SALLE HOTEL.

FOUNTAIN GIRLS
with or without experience; excellent salary; meals and uniforms. Neisner Bros., 1252 S. Halsted.

FOUNTAIN GIRL — Experienced; full or part time; uniforms furnished; good pay. W. E. Barnes & Sons, 7900 Ingleside.

FOUNTAIN Girl or woman; courteous, pleasant; exp. 3-11 p. m.; no Sun.; $25 per wk. Meals and uniforms. Buc. 2630.

FOUNTAIN girl — Expd.; good position; uniforms and meals furnished. Drug Store, 5301 Hyde Park-blvd.

FOUNTAIN Girls—Exp. $30 week, meals, laundry, tips. 501 Diversey.

FOUNTAIN girl—Expd.; top wages; drug store; west side. Ked. 1234.

FRONT office cashier—N. C. R.; ideal working conditions. See Mr. Connell, Hotel Knickerbocker, 163 E. Walton.

GENERAL Kitchen helpers—New modern hospital. Phone Dietician. Lake Forest Hospital, Lake Forest 1700.

Geo. De Met & Bros.
WILL EMPLOY
Cashiers—Waitresses
Fountain Girls—Salad Girls
Sandwich Girls—Dinner Cooks
Vegetable Cooks—Steam Table Cooks
Bus Girls—Dishwashers
Receptionists
with or without experience.
Full time or short hours
Good wages with meals and uniforms.
No Sundays or Holidays.
Apply—GEO. DE MET.
2ND FLOOR—75 W. VAN BUREN.

GIRLS or Women, 16 to 55.
We train you for
Counter sales. Floor service.
Kitchen Helpers. Bakers' Helpers.
Pantry Girls. Vegetable Girls.
Checkers—Cashiers.
Good salary; uniforms furnished, laundered; big discount on meals; low cost hospitalization; paid vacations.
SEE PERSONNEL MANAGER.
FORUM, 64 W. MADISON

GIRLS—WOMEN
CASHIERS—WAITRESSES.
SANDWICH WOMEN—STEAM TABLE.
Ask for Mr. Denny—Mornings.
174 W. Randolph-st. [Second floor.]
B/G FOODS, INC.

GIRL [white]—To help prepare vegetables. Good pay and meals; good hours; no Sunday work. BERGHOFF RESTAURANT CO., 17 W. ADAMS. SEE MR. L. BERGHOFF.

GIRL—To operate elevator. Good salary. Chateau Hotel, 3838 Broadway.

HOSTESS.
Gimbel's Restaurant, 30 W. Randolph.

HOTEL CASHIER
and front office clerk for near North side. Must have Chicago exper. with transcript, p. b. x. and front office detail; $110 mo., Whi. 5700.

Hotel Switchboard—Exp.
Perm. Call Bishop, 10 to 5 p. m. Plaza 1100. 6220 Woodlawn.

Hotel Clerk—Switchboard
Good salary, good working conditions. Walton Hotel, 1019 N. Dearborn.

HOUSEKEEPER for furnished apt. hotel—Good environment. MONTEREY HOTEL, 4300 N. CLARENDON. BIT. 2300.

HOUSEKEEPER—Must be exper. BROADVIEW HOTEL. 5540 Hyde Park. Fairfax 8800.

HOUSEKEEPER; working—For rmg. hse.; all kits.; 1 rm. apt. and sal. Edg. 4340.

IMMEDIATE OPENINGS.
PERMANENT.
INSPECTORS
SEAMSTRESSES
LINEN ROOM WOMEN
MAIDS
Apply Housekeeper's Office, 2d Floor, LA SALLE HOTEL.

LINEN room helper — Some experience; hotel; refs.; $92.50 mo. Hotel Wacker, 111 W. Huron-st.

LIGGETT DRUG STORE
1960 E. 71st-st. At Jeffery. Needs several women for fountain; no exp. necessary. Good pay. Apply manager.

LIGGETT DRUG STORES
Employment office, State and Madison. Women for fountain work; no age limit; good pay; opportunity for advancement.

LINEN room woman—Near N. side hotel; experienced or 1 willing to be trained; excellent working conditions; top salary. Address E O 88, Tribune.

MAIDS and cleaning women—Top wages; pleasant working cond. Medinah Club, 505 N. Michigan. Mrs. Pinney.

MAID—APT. HOTEL.
$80 mo.; 5 day wk. North side. 4530 Malden-st., nr. Wilson. Sun. 6200.

MAID—5½ day wk.; highest wkly. pay. Apply Sun. or Mon. 1318 Hyde Pk.-blvd.

MAID—White or colored; easy hours. Princess Hotel. 339 S. Clark-st.

MAID—GOOD PAY. CALL LINCOLN 4800.

MAIDS—Col.; $80 mo. No Sunday. Call Ambassador 9389. 1528 Pratt-blvd.

MAIDS—$80; Sundays off. Lorraine Hotel, Wab. 4664. 411 S. Wabash.

MAIDS—3 DAYS WK.; SMALL HOTEL. 5427 BLACKSTONE. PLAZA 9785.

MAID—Apt. hotel, N. side; full or part time; no Sundays. Sup. 4740.

MAID—For hotel work; white or colored. 530 Diversey-parkway. Lakeview 6401.

MAIDS—$80 mo.; pleasant working cond.; references. Hotel Wacker, 111 W. Huron.

MAIDS—Colored; $77.50 mo.; no Sundays. 940 WINONA-AV.

MAID—SMALL BLDG.; NO SAT. OR SUN. $70 month. 6244 Winthrop-av. Amb.9016

MAIDS—White or col. $77.50 mo. East End-Park Hotel, 5242 Hyde Pk-blvd.

MAIDS—EXP.; STEADY; NO SUN.-HOLIDAY; $82.50 MO. MANSFIELD 1442.

MAIDS [2]— Experienced; salaries open. no Sunday work. Whi. 4012.

HELP WANTED—WOMEN
Clubs, Hotels, and Restaurants

MAIDS—CLEANERS
S. S. hotel, hrs. 8-4 p. m. or 3:30-11:30 p. m. $83.20 mo., plus tips, uniform. See Miss Greene. 5454 South Shore-drive. Plaza 1000.

MAIDS, $80
ALSO CLEANING WOMEN.
Personnel Dept., BISMARCK HOTEL. Room 200. 134 N. La Salle.

MAIDS
Full or part time. With or without experience; $77.30 per mo. BELMONT HOTEL, 3172 Sheridan-rd.

MAIDS.
White or colored; day or evening shifts; full or part time. Steady after-war jobs. APPLY PERSONNEL OFFICE. PALMER HOUSE.

MAID
Non-union; 48 hr. week. Sundays off; stdy. pos.; resid. hotel. Apply manager or housekeeper. 1545 E. 60th-st. Dor. 4300.

MAIDS—Best place you've ever worked; 6 day wk.; sal. $79.50 mo.; free lunches. Excel. trans. Hollycourt 2100. **6320 KENMORE-AV.**

MAID, $3
For furnished apt. bldg.; 8 hours; good working conditions. 612 Patterson. Lakeview 9869.

MAID, EXPD., $87.50.
Apply housekeeping dept.
WAITRESSES—NIGHT CAPTAIN.
Experienced—Colonnade Room.
Edgewater Beach Hotel. 5349 Sheridan.

MAIDS AND CLEANERS
White or colored. Day or evenings.
STEVENS HOTEL

MAIDS—CLEANING WOMEN.
White or colored; a real place to work; ideal hrs. for women with families; hrs. 9:30 a. m. to 4:10 p. m.; $77 to start and raises. Housekeeper, 826 S. Wabash.

MAIDS
Excellent working conditions. No Sundays or holidays. Hours 8-4. 5514 Blackstone.

MAID—$3
for near north side apt. hotel. 8 hours. 629 Deming-place. Lincoln 6234.

MAID, $3
For north side hotel; pleasant working conditions. 1246 Pratt-blvd. Bri. 4800.

MAID
Permanent, for small North Side hotel; pleasant working conditions. Lon. 6511.

MAID—$75
for small furnished apt. bldg. 2342 N. KEDZIE. CAPITOL 2540.

MAIDS.
Col., exc. wking. cond.; free insurance; gd. wages and bonus. Devonshire Hotel, 19 E. Ohio-st.

MAID, $3
Near North Side; excellent trans.; hotel rooms only. 1429 N. Clark. Del. 5100.

MAID, $21 PER WEEK
Hours 8-4; no Sundays or holidays. 4525 Clifton. Lon. 3348.

MAIDS—For cleaning in hospital; good working conditions and salary. Position permanent. No experience necessary. Address E Y 100, Tribune.

MAID—$70.
White or colored; no Sunday or holidays. 828 Windsor. Sun. 9626.

MAID—Colored, for furn. apt. hotel; off Sundays, holidays. Sal., $80 month; good tips. 900 Argyle. Ardmore 7555.

MAIDS—COLORED.
Good wages and noon lunch. Planters Hotel. 19 N. Clark.

MAID—$18 wk., no Sat. or Sun., 5 day wk. Furn. apts., 6239 Blackstone.

NIGHT CLEANERS
Colored, for mopping; 7 hours per night; starting 11:30 p. m.; 6 nights weekly; $100 mo. Room 315, 407 S. Dearborn.

No Experience Necessary
HOSTESS.
CASHIER.
WAITRESS.
COOK, PANTRY, BUS, SUPPLY GIRL.
DISH PANTRY EMPLOYEE.
With meals, uniforms furnished.
No Sunday or holiday work.
STOUFFER'S
156 N. WABASH, COR. RANDOLPH.

NORTH SIDE RESTAURANT CHAIN has jobs for counter girls, bus girls, cooks, dishwashers; good wages; free meals; free uniforms; choice of hours. MARQUIS COMPANY, 2608 N. Clark-st.

PANTRY GIRLS
DISHWASHERS.
Very, very good pay; good working cond.; uniforms and meals. Isbell's Restaurant, 940 N. Rush-st.

PANTRY GIRL
Expd. Good salary. Apply TOWN HOUSE, 6935 SHERIDAN-RD.

PANTRY, Waitress and Fountain Girls—White or light colored. J. R. Murphy Restaurant in the Grand Central Station. Harrison and Wells.

PANTRY Woman—Private loop luncheon club has opening for exper. white pantry woman; 7:30-3 p. m. Call Mrs. Neary, Cen. 3101.

PANTRY girl—Exper.; not nec.; no Sunday work. See chef. Furniture Club, 17th flr. 666 Lake Shore-drive.

PANTRY GIRL—Experienced. GIBBY'S, 192 N. CLARK.

PANTRY girl—Colored, experienced, good wages, no Sundays. 28 N. Dearborn.

PANTRY GIRL—Part time or full time with or without exp.; good sal. Gra. 2773

PANTRY GIRL—EXPERIENCED, DAYS. LITTLE JACK'S, 3175 W. MADISON.

PARLOR maid—Ladies' lounge; steady. Illinois Athletic Club. 112 S. Michigan.

PERMANENT POSITIONS
NOW OPEN IN OUR TEAROOMS.
FOUNTAIN GIRLS.
ASSISTANT COOKS.
FISH PREPARER.
DISHWASHERS. BUS GIRLS.
RUNNERS.
MARSHALL FIELD & CO.
EMPLOYMENT OFFICE, 3D FLOOR.

PLANT CAFETERIA.
COUNTER GIRLS.
BUS GIRLS.
KITCHEN WORK.
Day and night shift open.
SIGNODE STEEL STRAPPING CO., 3600 N. WESTERN-AV.

PRACTICAL nurse in institution — Good home, salary. Address E P 561, Tribune.

RESTAURANT MANAGER ASST.
for Tiffin Restaurant; experienced; excellent salary; no Sundays or holidays. STOP & SHOP. 16 W. Washington, Room 205.

SALAD girl—7:30 a. m. to 3 p. m.; bus girls, 11 a. m. to 4 p. m., for cafeteria; not open Saturday or Sunday. Henrici's Merchandise Mart Coffee Shop.

SANDWICH AND STEAM TABLE
Some experience; good salary; meals and uniforms furnished. DE METS, 312 W. Madison.

SEAMSTRESS—COLORED
To mend linens and work in laundry; steady work; good pay. Belle Shore Apts., 1062 Bryn Mawr. Lon. 2133.

SODA GIRLS — Apply Edgewater Beach Hotel Drug Co., 5349 Sheridan-road.

SWITCHBOARD OPERATOR.
Hotel; hrs. 12 m.-8 a. m. Apply in person, 7606 N. Bosworth, corner Howard.

SWITCHBOARD Operator—For small furnished apt. hotel. North side. Apply 188 W. Randolph. R. 1201, or ph. Fra. 0009.

TELEPHONE Operator—P. B. X. experience; permanent. South side hotel. See Manager, Hotel Aragon, 5401 Cornell-av.

TELEPHONE opr.—3:30 to 11 p. m.; steady. Illinois Athletic Club, 112 S. Michigan.

TRAY GIRLS
White; liberal wages and pleasant working conditions. Apply week days. Passavant Hospital. 303 E. Superior-st.

TRAY GIRLS.
White, for hospital work. South Side; age limit 50. ROOM 310, 135 EAST 11TH-PL. ILLINOIS CENTRAL R. R.

TRAY girls—White; good hrs.; sal. plus meals. Ravenswood Hosp., 1931 Wilson.

VACUUM woman—Colored; for hotel work. SOMERSET HOTEL, 5009 Sheridan-rd.

VEGETABLE WOMAN — GOOD SALARY AND HOURS. 1117 BRYN MAWR.

WAITRESSES—COL., EXP.
Gd. pay; for fount. or table serv.; no nites; closed Sun.; L stops in bldg. Merchandise Mart Drug, Wells-st. entr., Mr. Loeb.

WAITRESSES
To work in loop; days; no Sunday; top wages. Apply O'Connell's, 107 W. Monroe and 64 W. Washington.

WAITRESS—With or without exp.; long or short hours; no Sunday or night work; good wages; paid vacation. CARSON, PIRIE, SCOTT & CO. Basement Lunchroom, Men's Store.

WAITRESSES [2].
No Sundays; no holidays; no nights; meals and uniforms free; $27 week; two weeks' vacation with pay. Market Grill, 336 W. Jackson. Fra. 4348.

WAITRESSES—EXPD.
GOLD'S RESTAURANT
810 W. ROOSEVELT-RD.

WAITRESSES
Will average $40 per wk. PIKES, 7249 W. Lake or 915 W. Washington.

WAITRESSES
Excellent salary and meals. James Isbell's Restaurant, 1063 Bryn Mawr.

WAITRESSES
Lg., sh. hrs. Att. wages. No Sun. No liq. 28 N. DEARBORN.

WAITRESSES—Night or day; good tips, pleasant working cond.; uniforms furn. Roma Rest., 9247 Commercial. Reg.9549.

WAITRESSES—Exp. or inexp.; good salary; meals and uniforms furnished. DE METS, 312 W. Madison.

WAITRESSES—2; day work; no Sundays or holidays; $22.50 per week, meals and uniforms. The Grill, in lobby, 844 Rush.

WAITRESSES—For counter work. Gd. sal. No Sun., hol., or eves. Uniforms furn. Market Luncheonette, 1427 S. Racine-av.

WAITRESS wanted—11 a. m.-2 p. m.; executive D. R.; good pay. Apply Mon., 7th fl., 511 S. Paulina. Mr. Worsley.

WAITRESS—Short hours; 11:30 a. m. till 2:30 p. m. No Sundays. 4849 Irving Pk.

WAITRESSES — Night or day; uniform furnished. Ranch Restr., 123 E. Oak.

WAITRESS—7:30 a. m. to 2:30. No Sun. 4744 Addison. Kil. 4933.

WAITRESS—Exp., 5 p. m.-2 a. m.; no Sun.; $25 & tips. Cozy, 2426 Lincoln-av.

WAITRESSES—2, experienced, $30, 6 days. 3510 S. Halsted-st.

WAITRESS in loop rest.—No Sun. or holi.; exc. wages, meals, unif. 108 N. State. 4th.

For Other Classified Part Two, Page 4.

HELP WANTED—WOMEN
Clubs, Hotels, and Restaurants

WAITRESSES
Good income for neat appearing girls; meals and uniforms furn. No heavy trays. O'Connell's, 538 Diversey-pkwy.

WE have an opening in our coffee shop for a neat, white girl to do waitress work. Apply to Mr. Hays, Midwest Athletic Club, 3800 W. Madison.

WOMEN—Soda fountain and sandwich work. No experience necessary. Nights. Also extra help Sat. and Sun.; $5 day, meals. Shirley's, 219 N. Pulaski-rd. Ked. 5416 after 1 p. m.

WOMAN—Part time, scrubbing and cleaning restaurant; 75c per hr. and meals. Choose your own hours. Ph. Gra. 2773 after 12 noon.

WOMAN—To vacuum apts.; white; 50c hr.; full or part time. Village 8500, Aus. 8510.

Saleswomen

REAL ESTATE SERVICE
3 SMART WOMEN, $100-$300 WKLY. SALARY AND COM.; 10 A. M. SHARP. 100 N. LA SALLE, RM. 415.

CALL on friends with everyday greeting card assortments, birthday, others, gift wrappings; big profits; experience unnecessary; samples on approval. Wallace Brown, 36-B So. State-st., Chicago 3.

GIRLS, 18-23—Travel Fla. as publisher's rep.; earning average $140 mo. to start; draw. account; cash advanced for expenses; transp. furnished. Apply Mr. Light, 1104 S. Wabash, Rm. 80, 10-2p.m.

VACANCY Feb. 15—Perm. position with publ. house paying better than average percentage inc.; requisites gd. educ., pers., amb., age 30-50, write details for pers'l. interview. Address E O 433, Tribune.

ATT. WOMEN—Our new cotton prints and stripes, in suits, dresses, and pinafores have arrived. Operate a "HOME SHOP" for Easter. No investment. Comm. See Mrs. Busch, 6 W. Randolph.

$75 TO $100 PER WEEK.
Seems impossible but its true. Work 5 hrs. daily, earn $8 to $12 com. daily, taking orders. Ph. Franklin 0797. Real Silk Hosiery Mills, or apply 36 S. State.

ATTRACTIVE WOMEN
for essential survey work in insulation; 3 hrs. daily; sal. and comm. Mr. Miles, 3924 N. Clark. Bittersweet 5951.

ATTRACTIVE WOMEN.
Essential survey work; 3 hrs. daily; salary and commission. 7612 Cottage Grove-av. Triangle 2530.

EARN $8 day comm. — Get dresses free. Selling MAISONETTE FROCKS; exper. unnec. Write 211 E. Delaware, R. 1601-T.

SALESWOMAN—Under 40 yrs. old. Well appearing; capable of selling millinery; good salary. 17 W. Randolph. Apply a.m.

Miscellaneous

General Factory Work
Women or girls for light assembly and inspection work. 48 hr. wk. Good wages. West side defense plant. 4940 W. Flournoy.

Day, Night Wall Washers
Day Cleaning Maids
Perm. $90-$110 mo. 7 a. m.-3:30 or 9-5 a. m. Univ. of C., 956 E. 58th-st., R. 201.

GIRLS! WOMEN!
PACKERS AND FEEDERS.
Good pay; overtime; day and night. Harlich Mfg. Co., 1417 W. Jackson.

GIRLS.
Ushers in our Coffee Shop. Meals included. Steady after war positions. Apply Personnel Office. PALMER HOUSE.

GIRLS-WOMEN—18-50
White; to learn bindery and small press work. Gd. start, wages with paid vacations. See Mr. Jensen, 85 W. Harrison.

FREIGHT HANDLERS
71c per hour; time and ½ over 40 hrs.; paid weekly. Universal Carloading Co., 900 S. CLARK-ST.

COLORED GIRLS—10
Packing, inspecting, etc. Hourly rates or piece work. Quick advancement if qualified. Call 2d floor, 412 Orleans-street.

DISHWASHERS
Colored. Day and evening shift; good working conditions. Good transp. Y. M. C. A. HOTEL, 826 S. WABASH.

GIRLS (10)
To pack and package seeds for victory garden. Also order fillers. Vaughan's Seed Store, 601 W. Jackson.

JANITRESSES,
needed by
ILLINOIS BELL
TELEPHONE COMPANY,
309 W. Washington-street, Chicago.

MODEL
Must be attractive; full or part time. See Miss Lee, day or evening. 14 W. Lake. Dea. 0134.

HOUSEWIVES
telegram deliveries from your home. Limited territory. Apply in writing. WESTERN UNION TELEGRAPH CO. RM. 125, 417 S. LA SALLE-ST.

GIRLS AND WOMEN
wanted for egg breaking; exp. not nec. HIGHEST WAGES AND OVERTIME. FOOD PROCESSORS. 2542 N. ELSTON.

GIRL WRAPPERS
Permanent. Convenient locations. UNIFORM PRINTING & SUPPLY. 341 W. Chicago-av. [1 block from L sta.]

NIGHT CLEANERS.
Wht.; for cleaning Venetian blinds; 8 hrs. per nite; start 9:30 p. m.; 5 nites wk.; no Sat. or Sun.; loc. 500 E. Grand; $125 mo. Rm. 315, 407 S. Dearborn.

FEBRUARY GRADUATES.
Graduates of secretarial schools needed immediately; back the attack in a 100% war plant. Kropp Forge Co., 5304 W. Roosevelt.

NURSE.
Undergrad., for industrial position. Some typing necessary. PRESS WIRELESS. 2743 Southport

WOMEN—GIRLS—HOUSEWIVES.
Clean, pleasant, important work. See if this isn't the ideal job you are looking for. Send postcard or letter giving name, address, phone. Address E P 401, Tribune.

GIRLS — In food processing plant; light factory work; no exp. necessary; time ½ for overtime; gd. pay to start; perf. trans. Rothenberg & Schneider Bros. 30 N. Green-st.

COUNTER WOMAN
Exp. for bowling alley; eves. 2718 N. Spaulding. Spa. 0220.

WOMEN—18-40
General work in bottling plant. Gd. pay to start. No exp. nec. 3224 N. Elston.

DO you want a permanent job? We want two pleasant women. One chief cook, one for general cleaning. Superb working cond. Mundelein College, Bri. 3800.

RELIABLE Drivers wanted for light delivery. Must know city. References. 5 S. Wabash, Mallers bldg., Rm. 1001.

MAIL Duplicating Operator—No exp. necessary; 5½ day, 44 hour week; good starting salary. Phone Har. 0180, Ext. 4.

HELPER—For examining ladies' garments in factory; time and ½ after 40 hrs. Midwest Sportswear. 318 W. Adams.

WOMAN FOR CLEANING OFFICE.
5 DAY WEEK.
158 W. HUBBARD.

COLORED girls—Good pay; pleasant working conditions. Vacations with pay. Western Burlap Bag Co., 1101 W. 38th.

WOMEN—Colored; for essential laundry industry; no exp. necessary; steady; bonus. 315 W. Grand, at Grand-av. "L" station.

WOMEN—Full time, for light assembly; no experience necessary; gd. starting salary. Apply 125 W. Hubbard, 6th floor.

JANITRESSES—For light mopping; short hours, good pay. 155 N. Clark, Rm. 402.

COLORED — Washing tin cans; 55c hour. Apply ready to wk. Zenoff, 5545 N. Clark.

MESSENGER girl or boy—Loop only. No packages; 40 hr. wk.; $20. Cen. 3245.

APPLE PEELERS—Colored; 50c an hr.; steady. Food Industries, 503 N. Peoria.

NIGHT hsemother, for Protestant orphan hm. $60 per mo. and mainten. Jun. 5599.

MATRON and wash room attendant—Defense plant, 1871 Clybourn.

MGR.—Hsekpr. for S. S. rmg. hse. State exp. and sal. Address E O 292, Tribune.

WOMEN Wanted — For homework; must crochet or sew. Call Hem. 2846 Sun 9-1.

TRADE SCHOOLS—WOMEN

Med. Lab. Technician
X-ray and medical secretarial courses. One of Chicago's largest and best eqpd. schools. Hospital internship. Placement in best hospitals and medical offices. Day or eve. classes. Free catalog. Visitors welcome. Century College of Medical Technology, 30 E. Adams, Chicago. Fra. 8478.

BECOME A MODEL.
FASHION OR PHOTO
SEND FOR FREE TEST CHART.
We will train girls now for a special fashion show. Day or evenings.
JO KEITH AGENCY
14 W. LAKE-ST. DEARBORN 0134.

Now is the time to
Prepare for post-war work.
Learn BEAUTY CULTURE or BARBERING.
Always in demand at splendid wages.
Call, write or phone.
MOLER COLLEGE.
177 N. State-st. CENtral 6393.

SWITCHBOARD
RECEPTION & HOTEL. PLEASANT WK. Full and part time jobs. Letters prove placement. All ages. Only school 5 latest brds., 9 indiv. lessons. Visit Am. Sch., Field Annex, 24 N. Wabash. Cen. 6646

LEARN BEAUTY CULTURE.
No money down; $2 weekly.
Day or evening classes.
VOGUE ACADEMY OF BEAUTY.
2560 Milwaukee-av. Bel. 2020.

BAND SINGERS
GIRLS TRAINED AND PLACED.
SEE J. KEITH, DAY OR EVENINGS.
14 W. LAKE-ST. DEARBORN 0134.

LEARN FREIGHT RATES AND ROUTES. Get into a field with a real future. COLLEGE OF ADVANCED TRAFFIC. 14 E. Jackson-bl., Dept. G.15. Har. 8649.

MAKE UP TO $25-$35 week as a trained practical nurse! Learn quickly at home. Booklet free. Chicago School of Nursing, Dept. C-2, Chicago.

EARN UP TO $40 A WEEK
while learning Pract. Nursing. Winthrop School. Est. 30 yrs. 1208 W. Granville.

BE a Lady Announcer—Free Trial. NEW ERA. 57 E. JACKSON.

BE a Radio Actress—Free Trial. NEW ERA. 57 E. JACKSON.

BE a Radio Singer—Free Trial. NEW ERA. 57 E. JACKSON.

TRADE SCHOOLS—WOMEN

A FASHION MODELING CAREER
BUSY SEASON. BIG DEMAND.
SEE MALLON FRIEL
at once about entering this dignified, well paying profession.
Be Trained by Experts
and "With Confidence"
Christine Mallon
CHICAGO, NEW YORK, HOLLYWOOD'S Noted Models Authority and Coach will direct girls for this season's openings in Style shows. Designing salons. Television. Picture posing.
Free Placement Service
No agency comm. charge for positions. BUSINESS GIRLS' CHARM COURSE $15. Makeup, hair styling, personal grooming. Visit-write for Free Book T-10.
Name ....
Address ....
Phone ....
Mallon Friel Studio
32 W. RANDOLPH. DEA. 3106.
Chicago's oldest exclusive modeling studio.

ATTRACTIVE GIRLS, ATTENTION
You see our MODELS in Harpers Bazaar, Vogue, Madamoiselle, and other fashion magazines constantly. Our former models on stage and screen. We can place you among these successful graduates if you can meet our requirements.
OUR TRAINING SCHOOL
Offers complete instruction in FASHION and PHOTOGRAPHIC MODELING. Non-professional courses for CAREER GIRLS. Under the direction of ESTELLE COMPTON.
OUR TRAINING IS GUARANTEED.
THE CASTING AGENCY
is one of the largest and most widely known between the coasts. We supply the Models for the national magazines, slide films, and motion pictures, both Fashion and Industrial. Our clientele for FASHION MODELS are the finest.
PATRICIA STEVENS, INC.
FORMERLY VOGUE FASHION MODELING STUDIO.
30 W. WASHINGTON. DEA. 1462.

THE ORIGINAL AND ONLY
"Chicago Business College"
Oldest [est. 1887]. Largest [25 rooms]. Only school live switchboards, 4 trunks, where our students finish "solo" on busy outside boards; with receptionist, $8.
SPEED WRITING
Come in for surprise details. Not a machine. 6-8 weeks complete with typing. Official school of Chicago for 13 years. Free demonstration daily.
COMPTOMETRY
FELT-TARRANT; BURROUGHS ELECTRICS. BIG CATALOG FREE. TYPING, $9 MO. DAYS. Evenings [Stenographic, $8 month]. Bookkeeping, filing.
WE INVITE COMPARISON.
REPUTATION MEANS A LOT.
Walter D. Harris, B. S. M. A. President. 190 N. STATE. FRANKLIN 4122.

Chicago Commercial College
Enroll Now
Highest Salaries; Choice Positions.
COMPTOMETRY, $35 COMPLETE.
SPEEDWRITING, $25 COMPLETE.
Authorized School of Speedwriting, Inc.
FREE DEMONSTRATION.
TYPING, DAYS, $9 MONTH.
GREGG, MUNSON, PITTMAN.
STENOGRAPHY, $15 MONTH, DAYS; EVENINGS, 3 MONTHS, $20.
SWITCHBD., $6; KEY AND PLUG BDS.
FILING AND INDEXING COMP., $15.
EXP. UNIVERSITY INSTRUCTORS.
Free Catalog
Free Effective Placement
127 N. DEARBORN. FRA. 4803.

COLUMBIA COLLEGE
54 YEARS' RECOGNITION
Complete Training in
Radio Broadcasting
OUR PLACEMENT BUREAU reports large demand from radio stations all over the country for Columbia College qualified students trained in Announcing, Newscasting, Directing, Continuity, Writing, Acting, etc. DAY or EVE. classes. Phone WABash 6762, or write or call COLUMBIA COLLEGE, Fine Arts Bldg., Michigan near Congress.

GIRLS—WOMEN
BE A PRACTICAL NURSE
BIG DEMAND—HIGH WAGES.
High school not necessary; easy to learn in spare time; ages 18 to 57. War demands have caused big shortage. Prepare now for this interesting, profitable, and patriotic vocation. Write or phone for FREE details.
WAYNE SCHOOL OF PRACTICAL NURSING
DIVersey 8633. 2301 N. Wayne-av.

GIRLS—WOMEN
EARN UP TO $35-$40 A WEEK AS A
Trained Practical Nurse
Big demand from doctors, hospitals, institutions, and industrial plants. Help relieve nurse shortage and prepare for noble and patriotic profession. Ages 17 to 58. H. S. education not necessary. Plan features actual HOSPITAL TRAINING. For free information, phone or write. POST GRADUATE HOSPITAL SCHOOL OF NURSING. 160 N. Wacker-drive. Dea. 0205.

GIRLS INTERESTED IN PHOTO AND FASHION MODELING
We are interviewing girls who are potential applicants in this field of work. Inasmuch as we are one of the largest agencies and one of the oldest in the business, your opportunities are greater. Call for interview, 9:30 a. m.-8 p. m.
Nilah Brooks, Inc.
540 N. Michigan. Delaware 3110.

RUTH TIFFANY MODELING STUDIOS
Under direction former Powers models. Fashion and photographic modeling. Charm and makeup courses. Complete training. Professional instructors. EARN WHILE YOU LEARN. Girls placed immediately through our booking bureau.
116 S. MICHIGAN. CEN. 0840.

Central Radio College
(Patricia Stevens, Inc.)
Complete Radio
Broadcasting Instruction
ANNOUNCING—DRAMATICS
PRODUCT'N—WRIT'G—SND. EFFECTS
Production—Writing—Sound Effects
NEWSCASTING—PROGRAM DIRECTION
THOROUGH MICROPHONE TECHNIQUE.
AUDITIONS FOR APPOINTMENT.
DEARBORN 1462.

Medical and X-Ray Technicians Needed
3 to 10 months' course practical training in modern lab. and hospital. Quality for a profession serving hospitals, doctors' offices, clinics, etc. Security for the future. Day and eve. classes. Free placement. Visitors welcome. Free catalog. CHICAGO COLLEGE LAB. TECHNIQUE, 410 S. Michigan, Chicago. Web. 3230.

WRITE for Radio—Free Trial. NEW ERA. 57 E. JACKSON.

SITUATIONS WANTED—MEN
Stores and Offices

ACCOUNTANT
REPUTABLE PUBLIC ACCOUNTANT AND INCOME TAX EXPERT HAS OPEN TIME, CAN ACCEPT ONLY A FEW NEW ACCOUNTS. SUGGEST YOU ACT PROMPTLY TO AVOID MARCH 15th RUSH. MR. GOODFRIEND, STATE 1100.

ACCOUNTANT — Competent; will handle monthly bookkeeping and auditing; service systems installed; all statements and taxes. Fai. 3688 or address F 206, Tribune.

ACCT-BKKPR.— Competent, available at once, 20 years exp., all statements, general ledger, etc., pref. small or medium size company. Address F 109, Tribune.

Accountant-Office Mgr.
25 yrs. exp.; age 45; draft exempt. ADDRESS Y 588, TRIBUNE.

ACCOUNTANT—Books kept, installations; conscientious worker; vast experience. Mr. Rich, Oakland 2266, Evenings 6-9.

ACCTNT.—Many yrs. exper., fed taxes and costs. Exc. ref. Prefer loop or W. side concern. Address F 112, Tribune.

ACCOUNTANT—General cost, internal auditing; age 49; prefer loop or south side. Address Y 205, Tribune.

ACCOUNTANT-Auditor—10 yrs.' experience; N. U. grad.; 4F; some knowledge of I. B. M. Address X 376, Tribune.

ACCOUNTANT—Desires accounts for eve. work; statements, tax returns. Pen. 4075.

ACCOUNT'NT—CPA aud. tax serv.; efficient, prompt, reas. And. 2229 or Ced. 1011.

ACCT.; public—Taxes, audits; sys.; cost proc.; mo. serv.; reliable. Bayport 0137.

ACCOUNTANT—Monthly or part time basis; expert tax service. State 4637.

ACCT.-bookkeeper—Part time; 20 yrs. exp. Fin. statemts., tax reports. Lin. 0614.

ACCT.—Audits, bkkpg., serv., taxes; part time; 12 yrs.' exp. Address F 253, Tribune.

BOOKKEEPING, CLERICAL — PREFER SMALL OFC.; 5 DAY WK.; $25; AGE 42. Address Y 583, Tribune.

BKKPR.—46; exp'd gen. office; acctg.; $45 week. Address K G 49, Tribune.

BKPR.—Asst., over draft, ref.; want money for war bonds. Address Y 209, Tribune.

BOOKKEEPER—Part time; small business; complete service. Address X 309, Tribune.

C. P. A. ACCTG. AND TAX SERVICE. Specialize small accts. Rockwell 1015.

GEN'L business and sales background—Expd.; draft exempt; must have post-war security. Address Y 499, Tribune.

GENERAL claim adjuster—Middle age, experd.; part time. Address F 553, Tribune.

GENERAL acct.—Over draft age; expd.; able to superv. Address Y 222, Tribune.

INCOME TAX ACCNT.—Returns prepared; reas. fees. Wiesenfeld, Van B. 5664, aft. 5.

MAN—27 yrs.' personnel work; exp. in counseling; college grad., draft ex.; 2d shift only. Ph. Meskimen, Lincoln 3700.

SITUATIONS WANTED—MEN
Stores and Offices

MAN—Of wide business exp., both mfg. and retail, desires part time work or 5 day wk. for duration or longer; will bring valuable ability, experience, and judgment to anything undertaken; modest salary. Address Y 229, Tribune.

SECY. or Gen. Office—Exp.; sgl.; age 45. $200 mo. min. Address F 68, Tribune.

SWITCHBOARD Opr.—Gen. ofc., typist, 15 yrs. exp. $35. Address F 219 Tribune.

TRAFFIC CLERK—Traffic coll. background; 3 yrs.' exp. Age 23. Address F 70, Tribune.

Executives and Managers

EXECUTIVE, works manager, superintendent—Experienced in handling over 3,500 employees, both male and female, office and plant, including engineering, laboratory, cost, purchasing, production, personnel, etc., on mass and custom production, assembly, and processing. Effective in assuming responsibility, cost control, sound judgment and decisions, dependable, tactful, and co-operative. Foreign service suitable. All replies confidential. Address K G 41, Tribune.

MFG. EXECUTIVE
THOROUGHLY VERSED IN EVERY PHASE OF THE MANUFACTURING INDUSTRY. DESIRES CONTACT WITH CONCERNS NEEDING TECHNICAL PRODUCTION AND REORGANIZATION ASSISTANCE. Phone Briargate 6520.

Attention, Manufacturers
OF RADIO TRANSFORMERS.
Technician recently employed as asst. to chief engineer available. Previously in charge of production. Past experience includes post as radio instructor with army air forces. Address F 266, Tribune.

PRODUCTION MANAGER
Thoro knowledge printing, engraving, scheduling, over 20 yrs. with adv. agencies, publishers, and mfrs.; incl. some sales prom. exper.; married, age 44; start $5,200; will deal with principals only, no suppliers. Pls. give info. on type of bus., and pos. op. Address F 59, Tribune.

ASST. COMPT.—TAX ACCT.
Univ. deg. and adv. acctg.; broad exec. acctg. with lge. corp's.; 12 yrs.' exp. with retail, chain, budgets, factory costs and fed., state taxes; handled salary and wage control with WLB and treas.; 38; married; salary open; good post-war future. ADDRESS Y 218, TRIBUNE.

TOOLROOM-PRODUCTION.
Executive, age 37, man 20 yrs.' exp. making, design, estimate, punch press dies, jigs, fixtures. Toolroom foreman, prod. trouble man; 5 yrs. ind. arts and mach. shop instructor, in local H. S., 2 yrs. tech. Univer. Seeks resp. pos. with good future. Address C L 405, Tribune.

ADVERTISING MANAGER
Some industrial will profit from my 20 yrs. of adv. agency background with a solid foundation in production, markets, copy, layout. Now employed, 44, 3-A draft. Can fully justify $400 per mo. salary. Address Y 217, Tribune.

PLANT MANAGER OR EXECUTIVE.
15 years' experience in sheet and plate steel fabrication. Thoroughly versed production, methods, personnel, engineering, product design, wage incentives and costs. Permanent connection desired. Age 42. ADDRESS X 311, TRIBUNE.

CONTROLLER-OFFICE MANAGER.
Experienced accounting, taxes, credit, and coll., govt. reg., personnel, office management. Desires permanent position with post-war future; age 42, married. Address F 187, Tribune.

EXECUTIVE ENGINEER
Capable of directing all mech. engineering activities; research, design, tooling, construction, production, operation, plant management. Address F 565, Tribune.

Office Mgr. and Salesman
Exec. type. Bookkeeper, correspondent, typist, exec. sales record. Have car; middle age; draft exempt; min. $40 a wk. Avail. now. Address F 190, Tribune.

PURCHASING AGENT
15 years experience buying maintenance, office and packaging supplies; 35 years old, 4-F. Address Y 533, Tribune.

ENG'R. Exec., mech. and sales—Familiar with bldg. constr. Spec. in htg. and ventlg. contrctng. Interested in prod. engr. Spec. sales, mech. purch. or constr. Mainten. Age 42. Address X 384, Tribune.

SALES PROMOTION MANAGER.
Can plan, organize, create sales campaign; supervise sales force; 20 yrs. exp.; excl. record; resourceful, dependable. Age 45. Address Y 579, Tribune.

PARTS dept. mgr.—18 yrs.' exp.; exec. ability; knowledge of office procedure, service, sales, billing, traffic; mfg. concern, having post-war security; Loop or S. side; now avail. Ced. 6392.

PRODUCTION executive, plant supt., asst. works mgr.—Draft exempt; 20 yrs.' exp. in metal trades as indust. engr., plant engr., asst. supt.; avail. on 30 days' notice; loc. immaterial. Address E O 480, Tribune.

COMPTROLLER. Executive Accountant. Personnel Management—Broad experience. Also federal, state, and local taxes. Must have definite post-war program. Draft exempt. Address Y 211, Tribune.

PERSONNEL MANAGER.
Expd. as asst. in plant of 1200. Ind. relations, personnel, safety. Draft exempt. Aggressive. Good on employee relations. Address Y 598, Tribune.

SUPT. — Technical training; for plant; young; college education; neat appearing; married; draft exempt; post-war future. ADDRESS Y 216, TRIBUNE.

UNUSUALLY able genl. office executive—Long exp., specialty credits, collections, adjustments, and supervision; mfg.; N. W. side. Address E P 534, Tribune.

EXECUTIVE just sold own 15 yrs. est. loan bus.; seeks connection to use managerial exp. in credits, office mgmt., collect., personnel, etc. Address F 64, Tribune.

ENGINEER—INDUSTRIAL; 20 yrs.' proven exp. engr. mgmt. controls, incentives. Full, part time. Address Y 428, Tribune.

C.P.A.—Draft exempt; pub. exec., cost and system exp.; no travel; Chicago or immediate vicinity. Address Y 567, Tribune.

ESTIMATOR, EXPEDITER, APPRAISER. Govt. farms; genl. contractor; 30 yrs. ADDRESS F 199, TRIBUNE.

ATTORNEY seeks suitable association—Many years' successful practice, all lines; best of refs. Address Y 224, Tribune.

PURCHASING agt.—Expeditor; exp. construction, materials, machy., pipe fittgs., valves; age 42. Address F 54, Tribune.

ADVTG. PRODUCTION MGR. — 15 yrs. exper. Newspaper, magazine, direct mail, 38, draft ex. Address F 111, Tribune.

FACTORY manager—25 yrs. experience all dept. Address F 194, Tribune.

WAREHOUSE mgr. or shipping supt.—Thoroly exp.; draft free. Buc. 8592.

BUDGET dir.—Flexible budgeting for profits; fee basis. Address Y 479, Tribune.

Professions and Trades

ADVISORY ENGINEER desires position leading to post-war engineering service in the Orient. Mechanical engineering background. 2 years in China, advisory engineer in plant management, manufacture, and production of machine tools. Age 33, married, 3 dependents. For details, Address K G 44, Tribune, or phone Detroit, Mich., Vermont 7-4133.

BUYER—Young, in chemicals, steel, office supplies; has research exp., coll. ed.; reliable and capable. $200 month. Address F 101, Tribune.

CARPENTRY, MASONRY, concrete, alterations, repairs. Austin 0540.

CARPENTER—Day or contract; insured. Chemers, Nev. 9655 or Div. 8187, eves.

CARPENTER, roofing brick siding repairs, remodeling. Est. free. Rad. 4638.

CARPENTER — REPAIRS, REMODELING Exterior, interior. Spalding 8515.

CARPENTER — Day or contract; insured. City-wide. ERICKSON. MOHawk 5579.

CONNECTION with brass mill or distributor wanted—By well known and established personage with 20 years of experience in all phases of this industry in this district. Address Y 581, Tribune.

DRAFTSMAN of long experience seeks new kind of empl. due to slightly impaired vision. College educ., grad. masseur and wholesale drygds. exper. Sm. investment if desirable. Address F 71, Tribune.

DRAFTSMAN, Jr.; Mech. Engr.—4-F draft. Irving 1769.

EDITOR.
Trade paper or house organ. Will assume complete charge or accept suitable individual position. Thoroughly experienced in all departments—editorial, advertising, circulation, production. Address F 254, Tribune.

ELECTRICIAN—Fine mechanic; general repairs and assembling. 600 Blue Island, Room 417. Telephone Haymarket 5505.

ENGINEER, supervisor—Gen.; elec.; marine; $6,000; office, fact., shipyd., travel. Degree. Age 50. Address K G 3, Tribune.

FURNITURE Upholsterine—Hotels and apts. Repairs a specialty. Work done on premises. Labor and material prices. Address X 312, Tribune.

JEWELRY Carver, Ornamental Engraver—Exp. on wed. rings, ladies' and gent's; mountings, lockets, crosses, class rings; exc. refs. Phone Roc. 5828.

LAWYER—Draft free; 25; seeks position with corporation. Address Y 220, Tribune.

MACHINE DESIGNER wants part or full time work. Address Y 491, Tribune.

MAINTENANCE, revamping programs, plant layout, experienced engineer desires permanent connection with plant large enough to require this service. Address F 57, Tribune.

MALE—R. N. 1st aid. War plant. Eve. shift. Exp. type. Lab. wk. Lin. 9122. S. Meholie.

MECH., ind. engr. desires conn. with small mfr.; exp. equip. and tool design, estimating, prod. and cost control. Arm.5442.

METHODS engineer—Experienced in routing, plant layout, and time and motion study; desires position with manufacturing concern two to five hundred employes, assembling and machine work, small products; desirous of managing time study department and conducting methods improvement program in plant where no program is in effect at present; Chicago. ADDRESS F 174, TRIBUNE.

PAINTING, decorating — 1st class work guar.; reas. prices. Berkshire 7290.

PAINTING, decorating—Fast, clean, A-1; reas.; home, office, or fact. Long. 6458.

PAINTING and decorating—Inter., exter.; finest work; reasonable. Midway 9872.

PAINTG., dec.—Residential and commercial; expert serv.; save your money. Cen. 3838.

PAINTING, decorating—Residential, comm.; reas.; clean, quick work. Buc. 9864.

PHARMACIST—REG.; DRUG EXP. American-Jap. Address F 69, Tribune.

PUBLICITY director—Thoroughly experienced in newspaper, magazine releases; house organ editing; speech, editorial writing; stuff editors print! Dependable record! Available now! Wants association with progressive organization in Chicago area! Age 40! Address Y 578, Tribune.

REG. pharmacist—Good Rx man; middle age; can mg.; ref.; pref. S. side suburbs vic. Chgo. Hgts. Address K G 7, Tribune.

TOOLROOM lathe operator—Wishes to be tool and diemkr. Address Y 201, Tribune.

SITUATIONS WANTED—MEN
Professions and Trades

TRUCK Chauffeur—Heavy duty. Long distance; handy at rigging. Ardmore 9351.

Butlers, Chauffeurs, H'semen, Etc.

COOK or general housework—Expd. Japanese. Address Y 213, Tribune.

Clubs, Hotels, and Restaurants

BAR manager—Hotel exp.; age 42; A-1 ref. Will leave city. Address Y 219, Tribune.

CHEF—Colored, exp.; very good references. South side pref. Mid. 9327.

COLD meat man—Thoroly exp., buffets, hors d'oeuvres, Swedish smorgasbord, pt. or full time. Address F 150, Tribune.

COOK—Restaurant experience; 2d or fry. Livingston 0578.

Farm and Garden Help

MARRIED MAN with own help wants gen. or dairy farming by month or share basis. A. Dufrenne, R. R. 2, Antioch, Ill.

Salesmen

REAL Estate Salesman—South side. Draft deferred. Address F 256, Tribune.

SALESMAN—With many years of successful selling experience in both intangible and tangible field; a producer that knows how to train salesmen; unquestionable references; services available immediately. Address Y 569, Tribune.

SALESMAN—Young; college education; 10 years in sales; managerial and financial experience; neat appearing; married and draft exempt; post-war future. ADDRESS Y 215, TRIBUNE.

SALESMAN—40 yrs. of age; wholesale or mfg. concern; local and sub. territory; hon. disch. from army; capable, consc.; hard worker; wants perm. conn. with future possibilities. Address Y 565, Tribune.

TOILETRIES, DRUGS, and Allied Lines—15 yrs.' exp. with one of nation's largest drug concerns. Prefer mid-west terr. Best refs. Age 40. Now avail. Interviews invited. Address F 210, Tribune.

SALESMAN—Successful, industrial & retail experience; draft exempt; age 31; good educ.; car. Address F 213, Tribune.

SALESMAN—Draft ex.; univ. educ.; cap., energetic, and personable. Salary or drawing account. Address F 205, Tribune.

Miscellaneous

MAN—Age 25, draft deferred, coll. educ., gov't training, supervising exp., desires position with post-war future. ADDRESS F 170, TRIBUNE.

FARMER—Expd.; wishes to rent or run on shares; a fully equipped farm; pref. S. Wisc. Bellwood 7505.

DRIVER—With 1½ ton panel stake truck wants haul. cont.; gen'l hauling also considered. Call Paul, Elmwood Park 1326-R.

ELDERLY man, handy with tools, wants part time work. Phone Lakeview 8930.

ELEVATOR Operator—Experienced; refer.; age 62. Address Y 596, Tribune.

SITUATIONS WANTED—WOMEN
Stores and Offices

ACCOUNTANT — Experienced; part time; accounts, all statements and taxes. Address E P 539, Tribune.

ACCOUNTANT-bkkpr.—Univ. grad., 2 yrs. exp.; Loop or N. S. Gra. 0043, after 1 p.m.

ADVERTISING or editorial experience—Desired by beginner with college, trade school background. Buckingham 6948.

BKPR.-STENO.-SECY.—14 YRS.' EXP.; AGE 32; COMPLETE CHGE. BOOKS; SM. OFC.; $50. GRA. 5612 BEFORE 12.

BOOKKPR.—Payrl.; rapid typist, lite steno. sec. sec.; 9 yrs.' exp.; $40. Alb. 2832.

BKPR.-acct.-typist—Office detail; exec. ability; coll. educ. South Side. Pres. 9022.

BKPR.-Acct.—Part time; sm. sets kept or mo. ser.; all stmts. Bri. 6200, Apt. 811.

BKKPR.—Full charge; coll.; exc. mfg. exp. Mature woman. Address F 222, Tribune.

CLERK-Steno.-Cashier—Knowledge bkkpg., switchboard. Address F 202, Tribune.

COLLEGE graduate wants interesting job. 6 years' office exp. 40 hour week; $32.50. Address E P 466, Tribune.

COPYWRITER, Editor, Corresp., Office Mgr., Proofreader—Seasoned; 38; finest refs.; $200 mo. Address Y 593, Tribune.

EXEC. secy., corres., office mgr.—15 yrs.' exp.; refs.; $50. Address Y 238, Tribune.

EXEC. asst. or secy.—12 yrs.' exp. printg., adv., publ., engin. Address F 73, Tribune.

GEN. OFC.-TYP.—COMPETENT; EXPD.; EXC. REFS.; PLEAS. APPEAR.; $35 MIN. ADDRESS F 63, TRIBUNE.

GENERAL office, typing, bkkpg.—Part time, 1-6; efficient; college. Law. 5573.

GEN. office or what? 2 yrs. coll.; 20 yrs. old; expd.; $30 wk.; loop. Diversey 8655.

HOSTESS—For funeral home; nice personality; some sten.; n. w. side. Rog.2448.

RECEP., gen. off., cashier—Exp.; S. E. Side pref.; exc. refs. Address F 221, Tribune.

SECRETARY—Exceptionally well qualified to handle all secretarial duties and details for top flight business executive. Expert typist, fast dictation, compose own letters. Knowledge sales, advertising, accounting. Intelligent, attractive, personable; age 25; 7 years' exp. Salary $50. Phone Superior 5640 Monday.

SECY.—Private; unusual ability and exp.; well educ., personable; handle personnel, meet public, assume full chg. all arduous respon.; $25 0to start; must have permanency. Loop or near. Address F 252, Tribune.

SECRETARY—Exec. ability; exp., conscientious, rel.; knowledge of bkkpg., income, social sec. taxes; real estate, ins.; 1st class ref. Address Y 590, Tribune.

SECRETARY-accountant — Competent; 27; 10 years' business exp., 3 yrs.' college; desires evening work. Phone Man. 9865.

SECY.-Steno.—Rapid, accurate, legal and general exp., wants responsible position with future. Address Y 210, Tribune.

SECY.-steno.—10 yrs.' exp.; well qualified; speak, translate Spanish; now employed; avail.; under 35; sal. $40 wk. Del. 0393.

SECRETARY — Essential industry; $150 min.; loop. South Shore 4239.

SECY.-Steno.—Expd.; capable; seeks perm. pos.; $35 wk. Address Y 230, Tribune.

SECRETARY—25; 5 yrs.' exp.; excel. refs. Loop pref. Address E K 384, Tribune.

SECY.—Knowl. bkkpng.; univ. grad.; 27; varied exp.; lp. or N. S.; $40. Ard. 2453.

STATISTICAL typist—Speedy and accurate. Address K G 48, Tribune.

STENO.-secy.—A-1; varied exp. bkpg., payroll. Well educ. Lang's. $40-$50. Dre.2797

SWITCHBOARD-receptionist—10 yrs.' exp.; $35-$40; Loop. Address F 215, Tribune.

TYPIST-Receptionist—Exp., 37; afternoon; south or loop. Address F 177, Tribune.

TYPIST—Experienced; age 21; part time. Rogers Park 1150.

TYPING at home—8 years' office experience. Butterfield 2794.

EXP. wom.—Wants to manage store with living quarters. Address K G 9, Tribune.

WANTED specialized real estate work. Address Y 223, Tribune.

Executives and Managers

OFFICE credit manager—12 years heavy full charge mfg. ladies' ready to wear; thoro knowledge accounting, corres., payroll, all office procedures, Burroughs book machines; excel. record of proven ability. Address F 164, Tribune.

JUNIOR executive position — Permanent; $250 a month; 7 yrs. experience secretarial-managerial work; college trained; exc. refs. Address X 374, Tribune.

WHAT HAVE YOU?
I've had 8 yrs.' organiz., teaching exp., 3 yrs. coll., steno., bkpg., iniat. Ked.6590

ACE advertising woman—Versatile writer; well rounded copy exp. and creative ideas; wants oppty. pub. rel., prom., or adv. agcy. Address F 58, Tribune.

APT. HOTEL MANAGER.
familiar with all trouble depts.; married; exc. ref. Will only consider A1 building. Address E P 465, Tribune.

CREDIT-coll. mgr.—10 yrs. lg. retail firm; refs.; $50. Address Y 239, Tribune.

Professions and Trades

AIR-BRUSH artist—With 2 years' experience of photo retouching, desires good position. Please write Jean Chambliss, 838 E. Second-st., Centralia, Ill.

IDEAS, ability, versatility—Copywtr., adv., ed., rad. exp. Address K G 43, Tribune.

NURSE [PRACTICAL]—Part hospital trng. ANY CASE. LINCOLN 6049.

NURSE—Trained, prac., comp. eld. person; conv.; ex. refs. Hyde Pk. 7382, Mrs. Hart.

TRANSLATION from French, Spanish, and Italian, by Northwestern university M. A. Prompt typescript mail service; reasonable rates. M. C. Mason, 1834 Chicago-av., Evanston, Ill. Greenleaf 4977.

Clubs, Hotels, and Restaurants

WOMAN with extensive hotel exp. wants pos. as apartment house manager; nominal salary; refs. Address K G 6, Tribune.

Employment Agencies

CLEANING, laundry—Fast; $4-$5, carfare. Evelyn's Placement Service. Ken. 8085.

Household Help

CONGENIAL, past 45, alert, companion—Free to travel. Address Y 292, Tribune.

COOK, Hskpr.—Refined Amer.; good cook; reliable, capable; best city refs.; lgt. hswk.; $35 wk. Address F 65, Tribune.

COOK—Mid. aged; family of 2 or 3 only; hotel exper.; prefer city. Juniper 3222.

COOK—In private family; no children; references. Livingston 3820.

DAY work—Exp. colored woman; cleaning, no windows; $5.50, carfare. Cal. 2538.

GENERAL housework—¼ days, mornings. Oakland 4784.

GIRL—Empl. Jap-Amer.; light evening services in exch. for room, board, and carfare. Address Y 594, Tribune.

HSKPR.—Serv. man's wife, 26; child 3½; lt. hswk.; pl. ckg. in exch. for sal., rm., and board for self and child. Man. 3824.

HOUSEKEEPER—Widow, 40, fine cook; in or near Chicago. Write Mrs. A. Schneck, Basco, Wisconsin.

HSEKPR.—Swedish; exp.; take full charge; exc. ref. Address F 102, Tribune.

HOUSEKEEPER with child—Desires position. Address X 382, Tribune.

HSKPR.—White; mid. aged; expd.; gd. pl. cook; refs. Address Y 233, Tribune.

LAUNDRESS—Exp.; col.; from 9 to 5; $5.50 and carfare. Delaware 3042.

LAUNDRESS—A-1; white; no clean.; hrs. 8-4; stdy. only; $6 a day. Spa. 1775.

LAUNDRESS—Colored; thoroly exp.; Mon., Wed.; South Side only. Kenwood 6491.

LAUNDRESS—1st cl.; day work. Also cleaning; best refs. Reliable. Drexel 2807.

LT. nursg., working comp.; pref. 1 or 2 eld.; exc. refs. Midway 4874 after 9.

LIGHT ldry.—8-4; $6-carf.; prefer N. Swedish nationality; 2 days open. Amb. 3384.

PRACTICAL nurse—Excellent training and experience; $35. Columbus 5466.

Saleswomen

MFR.'S representative—Will cover Wis., Minn., for high grade specialty line on comm. basis. Address X 383, Tribune.

Miscellaneous

WOMAN past 40 des. position where duties will not necessitate hearing. Anything. Pleas. pers.; willing, active, effic., trustworthy. Address C L 422, Tribune.

REFINED employed girl; light duties, care child few eves., for room, board; North. Address F 220, Tribune.

WIFE of service man desires addressing envelopes or any work of this kind at home. Address Y 570, Tribune.

CLEANING—5 nights from 6 to 12 p. m.; exp.; colored; Atlantic 7282.

GRAPHIC SECTION

Chicago Sunday Tribune

FEBRUARY 6, 1944

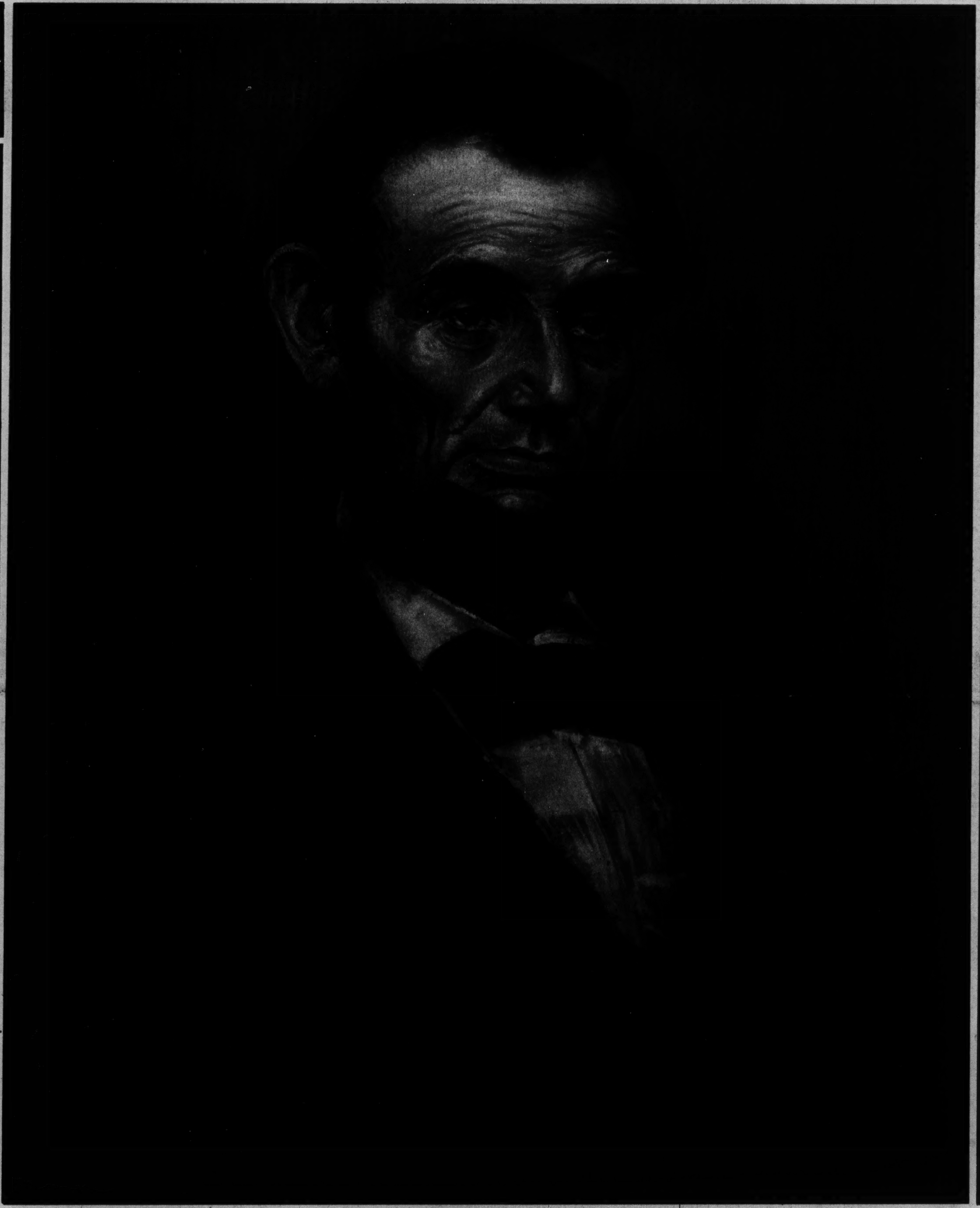

Reproduction of painting of ABRAHAM LINCOLN by Tino Costa. (Tribune color photo by Godfrey Lundberg, courtesy Abraham Lincoln Book Shop.)

A TALK WITH LINCOLN'S FRIEND

This article originally appeared in the Saturday Evening Post of Aug. 5, 1899, under the heading "Booming the First Republican President." It is an interview with Joseph Medill, then publisher of The Chicago Tribune, by H. I. Cleveland.

JOSEPH MEDILL was one of the 12 men who laid the foundations of the present Republican party. He was the first public man of Illinois to have an intimate acquaintance with Abraham Lincoln, and thru his diplomatic control of the Ohio delegation in the national convention of 1860 is believed to have been the one man most responsible for the nomination of Lincoln for President. He was intimately associated with Lincoln during the dramatic period of the Civil war, and often stated that up to the time of the Chicago fire of 1871, when his library was destroyed, he possessed more authentic unpublished matter in regard to Lincoln than any other living American.

Owing to the destruction of his library by fire, Mr. Medill had declined, altho often solicited, to write a life of Lincoln, asserting that he would not trust to his memory where there was no other proof existing for what he might say. The only lengthy statement as to his relations with Lincoln which he ever made for publication was given at his residence in Chicago some time before his death, and this statement was never published. Mr. Medill dictated the interview, subsequently read and corrected the transcribed notes, and from them, as approved by him, these stories of Lincoln are taken.

"Mr. Lincoln," said Mr. Medill, "was the greatest story teller in the world. Chauncey Depew was nothing to him. Mr. Lincoln's stories always had a peculiar flavor of their own, and one that for shrewd, homely wit has rarely been surpassed. The slang word 'chestnut' was not invented then, but we knew the meaning of it, and no 'chestnuts' were allowed. If a man began to tell one Lincoln would interrupt.

"'Come, now,' he would say, 'I don't come up here to hear old stories.'

"Then, if a new one was not forthcoming, he would tell it himself. It was a spring day in 1855 when Mr. Lincoln and myself first met. The editorial establishment of The Chicago Tribune consisted then of a single room. Into this room came a very tall, remarkably thin man. His legs were absurdly long and slender, and he had enormous hands and feet. (Continued on page four.)

All ISN'T Fair!

By MAUREEN DALY
(Author of "Seventeenth Summer.")

The possessive attitude may work for a while, but it usually ends up in trouble. (Tribune Studio photos.)

IT happens over and over again, yet gals never seem to learn the lesson. It's still the same old story about beau meets girl; beau dates girl and on go the blue lights and soft music; life is strictly in the all-right department and suddenly, without warning—it's curtains! Somebody's been rocking that dreamboat and one or the other of the two characters finds himself or herself on the outside looking in!

And it happens because girls are so much alike in the tactics they use. Two dates with the same fellow and a gal begins to think that perhaps he likes her more than somewhat. Four dates and she's sure of it. Six dates and she rates herself number one of his hit parade and begins thinking in terms of orange blossoms and white cottages. And for her the conquest is over. Another fine specimen of manhood has fallen for her charms.

From there on all goes well as long as the old black magic keeps Romeo under its spell. Young sweet stuff now begins to play games with that old feminine trick of "possessiveness." It amuses her and flatters her ego. She begins to take unfair advantage of his affections because almost all girls find pleasure in having at least one fellow at their beck and phone call.

• • •

She may begin in small ways—by telling him that she doesn't like his red and blue dotted tie and will he *pu-leeze* not wear it when he is with her (which is Sunday, Monday, and always these days); then she may suggest that he give up chumming around with that big clumsy Joe Blow who has been his best friend ever since sixth grade, because honey chile doesn't find the friend "smooth" enough; and she may go on to insist that he throw away his plaid socks, save every dance for her, desist from staring at redheaded gals, pick her up for a date at 7:02 instead of 7:10—and many other trivial, picayune demands. Small things that have no importance other than to prove who is at the head of the show.

Young Jackson may tolerate this nagging, even enjoy the novelty, for a while, because he is the earnest and ever-lovin' kind of fellow; but before long he begins to realize that such fretting makes dating unpleasant. His little doll isn't quite the piece of dream-cake he had her conned up to be and friendship becomes wearing. Boys value their independence almost above all else. Before long that gal finds herself out of his dating life for the duration. He no longer calls her in the evening, asks her for dates, or seeks her out in school—and this off-the-beam biddy realizes that it's all over now but the pouting.

It happens over and over. Here again, in a letter, is the same sad story—except that this once-wonderful friendship went up in a puff of smoke. It goes this way:

"I would like to have an outside opinion of my actions in this situation. Bob had dated me about three times, and we really liked each other. He asked me to go steady, but I didn't feel it was the sensible and wisest thing to do, so we continued to be good friends and date a lot.

"After he asked me to go steady I realized that he liked me quite a bit, so I asked him, as a favor to me, not to smoke while he was with me. I don't care for smoking and I know all boys smoke only for the 'sophistication' which they seem to acquire when they smoke. I don't smoke myself, tho some other senior girls in our school do. I feel I have plenty of time to start that.

"We are both 17 and seniors and I know that the crowd of fellows that he goes with do smoke. He smoked quite often, but didn't seem to mind too much that I asked that of him. Later, on several dates, he did ask to smoke one, but I said I didn't want him to, but one evening one of the other girls said she thought it was 'cute,' so he did. I told him later how disappointed I was that he judged another girl's opinion above mine. He said he wouldn't smoke again and he never did with me.

"Now we're not as friendly as before, and he is telling the kids that the reason we are thru is because I was too 'juvenile.' Do you think I was right or did I ask too much? I would like to know how I should have acted. I realize that more fellows smoke now, but the fellows my girl friends date don't smoke. . . . Was I wrong?"

• • •

Any girl is wrong to bother a boy with small, petty requests, things that don't really matter, just to satisfy herself that he likes her well enough to do as she asks. Chances are ten to one that the girl in the letter didn't honestly mind if her chap smoked or not—if his parents didn't object and if he wasn't harming his health—why should she? Each boy prizes his own individuality and because "girl friends' boy friends don't smoke" is no reason why this particular fellow should follow the pattern.

And in the final issue it wasn't the one cigaret smoked that the gal minded, but rather the fact that Joe boy listened to another chick instead of to her. That hurt her feeling of complete possession. And when the girl explained to her date that she didn't think he was being strictly charming—then came the wise-up and the brush-off. Young Jackson realized he was slipping under her thumb—and that wasn't the kind of friendship he wanted. So wise gals save their pleas till something important comes along. Maybe you can *really* help your chum some day.

SOLDIER'S FRIEND— GENERAL IKE

This is the second of a series of articles on General Eisenhower by a correspondent who has watched him at work. Last Sunday's article traced the career of the allied invasion leader from the Kansas farm thru West Point to a position of supreme command in the Mediterranean.

By JOHN THOMPSON
(Copyright: 1944: The Chicago Tribune.)

(Acme photo.)
General Eisenhower jokes with soldiers on the Tunisian front.

Allied Headquarters, Algeria.

GEN. DWIGHT D. EISENHOWER has a sincere and real love of the ordinary soldier. He respects and admires a good soldier and has little use for a poor one, but blames the poorness not so much on the soldier as on the officers responsible for his training.

A disciplinarian, he often has preached to soldiers the importance of such things as the proper salute as a form of military courtesy. It is this type of discipline, the general believes, which will help carry the men thru battles and make them carry out orders.

Their comfort has been one of his major cares and worries. Whenever he has an opportunity at the front or elsewhere in the field or at headquarters he will fall into conversation with the ordinary GI, trying to find out about such things as rations and what the soldier is thinking. This interest finds a welcome response in the doughboy.

The general's mail, which is very heavy, usually contains many letters from parents or relatives of soldiers asking about their boys. Every letter is answered and bears the general's own signature which he considers important from the morale point of view. These are not stereotyped form letters, each being written in answer to a specific letter.

• • •

Last Christmas brought a rush of packages for General Ike from strangers all over the United States. In each case the general wrote a letter thanking the giver, but explaining that he was passing on the gift to a soldier who otherwise would not have received a Christmas present. This was handled thru the headquarters chaplain, and in turn the recipient wrote a thank-you note to the donor. Most packages contained candy, cake, or cigarets, and whenever bulk cases of cigarets or candy were received General Ike sent these direct to the hospitals.

An example of General Ike's interest in the foot slogging soldier came in a press conference when he called the attention of the correspondents to the work of the infantryman in Sicily. This is what he said:

"Now this brings me to one thing that I would like to speak to you people about just for a minute. It is my belief that the foot slogging soldier, as a class, you might say, doesn't get 'that notice' from you people, or at least, put it this way, doesn't get his full credit in the minds of our people at home to which he is entitled. Lacking the spectacular nature of a tremendous raid on Berlin or Hamburg, or something like the whole Italian fleet sailing in to surrender, we are apt to dismiss his story with one of a 'small change of the front' and of individual cases of heroism. But as an over-all picture of infantry fighting that is taking place all the way from El Alamein to where the 8th army is now and on the other side, these long, bitter winter days of the British 1st army and American troops fighting their way up—think of what has been accomplished by the foot fighter: Days in mud, in cold, and endurance exhibited.

"You know it's pretty hard after four or five weeks of lying out, as I remember the first unit of the British 1st army, without even a greatcoat—it's pretty hard to carry into battle a realization that you are fighting for the four freedoms and for a right of your son to live and be educated the way you lived and were educated.

"It comes down finally just to a definite sense of duty—one of the noblest virtues of the British and American soldier. It has been high in our troops. One thing that I recommend to all of you if you get a chance is that you visit a front line hospital—not the ones that you had the opportunity of seeing here where the men have become used to being treated well. See those men coming in there freshly wounded, and see the courage exhibited by the Anglo-American in conditions of rain, mud, dust, and heat—and I think that the over-all story, the mass of these soldiers, is something that we would do well to glorify a bit. Remember, in both our countries a great portion of our fighting men go into those services, and I don't think that any of us belittles it. We realize it in our own conscience, but the postman in Abilene, Kas., or in some little village in England, does he realize just exactly what these people are doing and how they are performing? Does he realize it as well as the feats of the big bombers or of one of our destroyers carrying out a gallant mission to Taranto? This is something I've felt for a long time, and I don't know whether there is much to do about it, but it is from the heart and I believe it thoroly."

Brig. Gen. T. J. Davis

The tremendous undertaking of bossing the complex allied war effort as he did in this theater calls for many qualities in an army commander. Not the least is that found in a successful business executive, the ability to decentralize a commander's task by appointing competent subordinates, giving them authority, and then letting them work out the details.

Eisenhower proved himself adept at this altho he was accustomed during the early days to work himself too hard. But he did pass on the detail work to his staff, and to his army, navy, and air commanders he gave a fairly broad hand.

This is not to say that all the planning was left to them. On every occasion Eisenhower sought to give full credit and praise to the subordinate commanders, yet those who know something of the inside story of the campaigns knew that General Ike himself was responsible for many of the brilliant tactics and much of the strategy.

The Tunisian campaign was a product of the Eisenhower brain. It was he who devised the strategy which led the Germans to believe the main punch was coming from the 8th army. It was he who switched the American 2d corps on an amazing march from southern Tunisia around to the north to strike at Bizerte, while sending the British 1st army, later supported by the 8th army tanks, against the German center.

Gen. Eisenhower can be kindly and gentle in speech and manner. But his eyes can flash sparks, his speech can produce colorful army profanity on occasions, and he can be ruthless even with friends if in his opinion victory and the smooth functioning of his command demand it.

While given at times to picturesque cussing, General Ike more often might lash out with a milder "Good God in bullrushes," "Good God in flats," or "Good God in mountains," and if some one seems a bit stupid Eisenhower's remark might be, "He doesn't know any more about that than a dog does about religion."

• • •

During his golf playing days, according to his old cronies, the general who had a handicap of eight on a short Manila course, sometimes had a beautiful slice. Whenever this cropped up he would tug at his cap and start muttering, "'The time has come,' the Walrus said, 'to talk of many things . . .'" rather than following his natural desire to cut loose with some old fashioned cuss words.

From all this you might gather that Eisenhower is irreligious. Such is furthest from the truth.

While seldom attending church and not a religious man in the formal sense, the general is extremely devout. He believes fully in divine providence.

While allied convoys were approaching Casablanca, Oran, and Algiers, Eisenhower sat in his office in Gibraltar's caverns waiting for news. He wanted to be with his troops but, like so many other commanders before him, he had to stay behind and wait. To his old friend and former aid to MacArthur, Brig. Gen. T. J. Davis, the adjutant general, who brought him a cup of black coffee, the general remarked: "All we can do now is hope and pray. My men are committed. Now it's in the lap of the gods."

The general doesn't like to think of himself as superstitious, but he does admit owning lucky coins which he will rub together vigorously just before the start of a campaign. These coins, which originally numbered seven, include an American dollar, a British sovereign, and a French franc. They have had several additions including some old Roman coins since his

(Continued on page nine.)

HOW MANY OF THESE "Sparks of Life" ...ARE YOU MISSING?

15 days' supply, 73¢
30 days' supply, $1.39
Full 60 days' supply—the economy size—only $2.39...
less than 4¢ a day

You get them all in BAX THE Complete* VITAMIN CAPSULE

Maybe you don't know how fine you *could* feel—how well you could look—if you were getting *all* your vitamins. Even before food rationing, most people didn't get enough. Today, it's all the more important—and so simple with BAX.

One tiny BAX Capsule supplies all the vitamins established for human nutrition—a full day's minimum requirement. No need to take several tablets or capsules—just one BAX.

COMPARE THE ECONOMY...15 FULL DAYS' SUPPLY OF BAX ONLY 73¢

With many products, you have to take 2 to 3 tablets or capsules a day. BAX is more economical because one BAX a day is all you take. And don't confuse BAX with products containing only A, B, D, or just B-Complex.

BAX not only supplies the known important B-Complex vitamins, but also other vitamins just as valuable. BAX contains A, D, B_1, C, B_2(G), B_6, Niacin, Calcium Pantothenate; these include factors lacking in many other products, but which can make a lot of difference to you.

You'll like the tiny BAX capsule, too. So easy to swallow. Seals in the vitamins—guards against loss of strength. Needs no varnish, sugar, wax or other coatings, such as are used with pills and tablets.

Ask your druggist for BAX and start today getting all your life-enriching vitamins. See if you don't notice the difference in pep, vigor and vitality.

*One capsule supplies at least the full adult minimum daily requirement of the important vitamins needed in human nutrition.

"YOUR DRUG STORE IS HEADQUARTERS FOR DEPENDABLE VITAMINS"

A PRODUCT OF McKESSON & ROBBINS . . . FAMOUS FOR QUALITY SINCE 1833

Say Goodbye to that CORN!

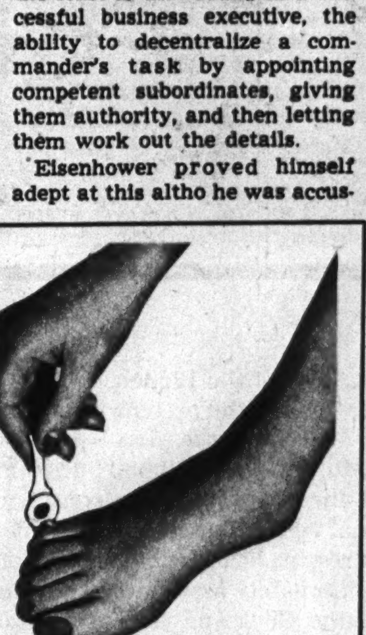

How to get instant relief from painful pressure and remove corn

● Wouldn't you like to say goodbye to that corn? Then stop home-paring! For "whittling" gets only the *top*, usually leaves the core behind. Instead, use Blue-Jay!

Blue-Jay works 2 ways: the soft pad gives instant relief from pressure pain! Then the medication gently softens, loosens the corn so it can be easily removed—*with its hard core*. Get Blue-Jay at any drug or toilet goods counter today!

BLUE-JAY CORN PLASTERS

BAUER & BLACK • Division of The Kendall Company

Metro-Goldwyn MEMORIES!

LOOKING AT HOLLYWOOD with HEDDA HOPPER

There was the time Marie Dressler, who was considered "too old," stole "Anna Christie" from Greta Garbo.

JEAN HARLOW . . . chiffon negligee at political luncheon.

Helen Hayes (with Lewis Stone) wanted to buy back the film of "The Sin of Madelon Claudet."

(Copyright: 1944: The Chicago Tribune.)

Hollywood.

THIS YEAR OF 1944 Louis B. Mayer will celebrate his 21st year as head of Metro-Goldwyn-Mayer studio, and that brings back a flock of memories. The stars then were Jack Gilbert, Mae Murray, Lillian Gish, Lon Chaney, Ramon Novarro, Tony Moreno, and Buster Keaton. What, no mention of Norma Shearer? Yes, she was at the studio then.

Mr. Mayer had just moved over from the lion farm on Mission road, and it was a pretty wonderful day for all concerned. He was head of the company, but Irving Thalberg was its soul. Soon after the move to Culver City, Jack Gilbert was known as the greatest lover on the screen. Anyway he was Metro's biggest money maker. It started with "The Big Parade," went right thru the cycle of Greta Garbo's romantic stories, and ended with his first talkie, which Lionel Barrymore directed.

• • •

At that time Jack was bridegroom to Ina Claire. They battled thru a European honeymoon and were on the ocean coming home when the panic of '29 wiped him out. He landed in New York the day his first talking picture was released. Thinking to console himself, he went to see it, and found the audience screaming with laughter during his hectic love scenes. He returned to California to pick up a new contract. In his absence they'd built him a dressing room bungalow. And when he walked on the lot, those for whom he'd made only a fortune refused to speak to him.

Jack made up his mind he'd work out the contract nevertheless, and he did, under such conditions as one rarely finds in a free America. But he passed away from a broken heart before it was ended.

Mae Murray was the toast of the town when she made "The Merry Widow." Now she can't get a job in any studio.

Lillian Gish, the great star of the silents, started slipping. They made the picture "Annie Laurie." When it was finished no one wanted it. So they retitled it "Ladies from Hell," and her name wasn't even on the screen.

Lon Chaney, one of the most beloved men who ever walked across the lot, hastened his death by suffering agonies of pain as a cripple, a hunchback, and all the weird characters he enjoyed playing, and suffering untold agonies while he wore the makeup in which to do them.

Luise Rainer . . . one bad film and out.

Tony Moreno is as good looking today as he was in those old days, but he gets only an occasional screen job. Ramon Novarro is doing pictures in Mexico.

Jackie Cooper made a pot of money as Skippy, co-starring with Wally Beery in "The Champ" and many others. Then came adolescence, when his salary had reached $1,500 a week. The studio became kind-hearted and said they'd keep him on at $200, but he went on to other studios, and his salary is $3,500—or was before he entered the war.

Buster Keaton is back on the lot directing shorts.

But let's look at some other events that made history for Metro. Helen Hayes did "The Sin of Madelon Claudet," which she thought so bad she wanted to buy back the film. There was Marie Dressler, who everybody said was too old, and they thought she was thru. Yet she stole "Anna Christie" from Greta Garbo. The brothers Barrymore did "Rasputin" with Sister Ethel, which cost the studio a quarter of a million dollars and a lawsuit (which collected even more) after it was released. . . . The Lunts did "The Guardsman." They were superb. Alfred hated pictures.

Then there was a political luncheon, with governors, statesmen, Will Rogers as guest speaker, and Jean Harlow at guest of honor's table, in a chiffon negligee trimmed with ostrich feathers! Jack Barrymore made the hit speech of the day.

I remember when Charles Boyer first arrived. He came to Metro to put French titles on our American films. He spoke very little English. When he learned English and wanted to act they wouldn't let him. Beg pardon! He did have a line as a chauffeur in "Red Headed Woman."

All the wonderful stories were bought and made for Norma Shearer, and the greatest stars of Broadway brought out to support her. The list of great pictures they turned out would choke a horse. It was no idle boast that if a picture had the trademark of Leo the Lion it was the best in town.

Then came the death of Irving Thalberg.

• • •

And now Metro has a new crop of players. Greer Garson, who waited a whole year without doing anything, then was sent back to England to do a bit in "Goodbye, Mr. Chips," which nobody expected would make her into a Mrs. Chips in capital letters.

Hedy Lamarr was also at the studio a year before they used her. She might not be there now if Walter Wanger hadn't taken a chance and put her in "Algiers" opposite Charles Boyer.

Militza Korjus did "The Great Waltz," which many think is the best musical they ever made. It was her only picture.

The cycle of musicals which co-starred Jeanette MacDonald and Nelson Eddy made them both household pets. Now the studio's repeating, with Judy Garland and Mickey Rooney. After the spread given Rise Stevens she also made one picture, "The Chocolate Soldier."

There was the fuss over Grace Moore. She left the lot before making a sensational success in "One Night of Love," which story was written by a couple of young fellows getting $150 a week.

Other memories:

The time Monty Woolley was playing at Metro in bits and was known only as "the Beard."

The chance they had to grab off Deanna Durbin.

The boatloads of foreign singers they brought over, and after they got here it was discovered they couldn't speak one word of English.

The fuss made about Elinor Glyn. Millions of words were spilled over "Three Weeks."

The excitement over Lawrence Tibbett's "The Rogue Song," and the screams of joy the night of its premiere. Then women swooned—and not kids not dry behind the ears who squeal like stuck pigs over Sinatra.

The gentleness of Paul Bern, who discovered and married Jean Harlow.

Luise Rainer, who was rushed into a picture with Bill Powell because Myrna Loy turned it down. That boosted Luise into "The Great Ziegfeld" and "The Good Earth," which brought her two Academy awards. Then she made one bad picture and was let go.

The puzzled wonderment in the voice of Otto Klemperer, the leader of our symphony, who stood on the set and watched them shoot "A Pretty Girl Is Like a Melody" for "The Great Ziegfeld." That one sequence cost $150,000. He whispered: "Yet Hollywood won't contribute $5,000 a year toward our symphony orchestra—and they spend that much for a scene which runs 20 minutes on the screen!"

• • •

The endless stream of writers, directors, producers, authors, dancers, composers, coaches—and it's still going on in an inexhaustible supply, pouring the wealth of the world into pictures designed to entertain the world.

Louis B. Mayer, the head of the whole business, gets the largest salary in the United States. He was a simple—yes, and a humble—man when I first met him. I was in his first picture, "Virtuous Wives." Some folks say he's lost the ability to see the other fellow's viewpoint. I don't hold with that. He realizes that today more than at any other time in the history of our business Hollywood has the greatest opportunity for world leadership.

"MY MARYLAND" ON THE AIR

"My Maryland" will be presented by the Chicago Theater of the Air Saturday, Feb. 12, on W-G-N, WGNB, and the Mutual network from 8 to 9 p. m. (C.W.T.), starring Marion Claire and Thomas L. Thomas.

By ALBERT GOLDBERG

FEW characters in American history have been so misrepresented—even tho favorably—as Barbara Frietchie. The actual personage was born Barbara Hauer in 1766, the daughter of a German immigrant who first settled in Lancaster, Pa., and later moved his family to Frederick, Md. She was 10 when the Declaration of Independence was signed, and when in 1791 General Washington was entertained in Frederick it was her china tea set that was used at the ball in his honor.

Barbara's whole life was spent in the historic village of Frederick. When she was nearly 40 she married John Caspar Frietchie, a glovemaker, who died in 1849. Dame Frietchie continued to live and work in her little home, surrounded by her many nieces and nephews. When the Civil war broke out Barbara Frietchie was 94 years old, and soon the indomitable old woman was attracting attention by her outspoken Union sentiments, a matter of no little courage in that divided border state. Armies of both sides passed thru the village, and skirmishes in the streets were frequent.

• • •

The flag was always flying from the Frietchie window, and out of that circumstance the Barbara Frietchie legends grew. One story has it that when Stonewall Jackson's troops ordered all Union flags down Barbara hid hers in the Bible, saying no rebel would ever find it there. Another version declares that, mistaking oncoming troops for Union men, Barbara took up her flag and waved it before the soldiers. The Confederates ordered it down, an officer crying, "If you don't stop that you'll have that flag shot out of your hand!" But the captain, impressed by the old lady's fiery spirit, intervened: "If you harm a hair of her head I'll shoot you like a dog! March on!" When General Reno and his federal troops marched thru on their way to South Mountain he paid tribute to the grand old lady.

JULIA MARLOWE

The next day the general fell in battle, and Barbara's flag was draped about his casket when it was sent back to his Massachusetts home. Three months later Dame Frietchie died at the age of 96.

The fame of the patriotic woman soon spread, and within a few months the tale was set in ballad form by John Greenleaf Whittier. The poem at once became popular in the north but aroused enmity in the south because of its statement that a southern general had ordered his men to fire on an old lady. Other details were soon denied and a first rate controversy arose.

Clyde Fitch, famous American dramatist of the turn of the century, forestalled such criticism when he wrote his play "Barbara Frietchie" for the gifted young actress, Julia Marlowe. On the program Fitch disclaimed "any intention of writing an historical play." He "merely endeavored to picture in an imaginary story some of the spirit and atmosphere of a certain period of our history, using the personality of Barbara Frietchie as best lending itself to his purpose." He could hardly have done otherwise with Miss Marlowe in mind, for she was in the bloom of a beautiful youth when the play was produced in 1899, and altho the critics carped, the public did not mind that the Barbara Frietchie they saw on the stage was far removed from the 94-year-old woman of history.

Having served its purpose, Fitch's play was forgotten until it appeared revamped as an operetta, with libretto by Dorothy Donelly and music by Sigmund Romberg, produced by J. J. Shubert at the Jolson theater, New York, Sept. 12, 1927.

VOICE OF THE MOVIE FAN

Letters published in this department should be written on one side of the paper. If you wish a personal reply please inclose a stamped, self-addressed envelope.

Dear Miss Tinée: From your column I see that I'm not the only one who has a dent in her heart for Lon McCallister. His picture "Stage Door Canteen" is the first of that kind to hit our great (?) metropolis. His all-or-nothing-at-all nature really left the girls of Kokomo drooling and we didn't mind admitting it. He seemed like one that played the part because he believed in it and not just for the money he would get. He reminds you of the fellows you know and with whom you went to school—and, being out of school, you miss them all the more.

Lon McCallister

A well known fact any one will be willing to admit is that he stole the movie from the other well known stage and screen stars.

When he comes back from the task he is helping to end sooner he will be the top star in Kokomo. If there is anything we can do to make it come true we'll do it.

I have three requests to ask of you. First, where can I write to him; second, where can I get an autographed picture, and third, do you think it proper to write to his mother, who is really proud of him and missing him while he is away? Thank you.

JOANN C. OF KOKOMO.

Dear Joann: You can write to Lon in care of United Artists, Hollywood—and if a picture is forthcoming there's where it will come from. I feel sure his mother would be glad to receive an appreciative letter from a nice girl. And here, my dear, is a photograph of the lad just in case the postman doesn't bring one.

GREAT TONIC { Helps Build Resistance to Colds!

WAR WORKERS! DON'T WAIT FOR COLDS TO STRIKE ➡ BUILD UP WITH SCOTT'S NOW!

Consider...do you often get colds and other minor ills? If due to dietary deficiency of important Vital Elements—Vitamins A and D—*do* something about it. Try *good-tasting Scott's Emulsion daily!* See how, Scott's—rich in these Vital Elements—helps build resistance and stamina!

WEAR OUT EASILY?...DO THIS TODAY!

Try good-tasting Scott's daily throughout the year. If there is a deficiency of those vital elements—*natural* Vitamins A & D—you may again experience the happiness of well-being. Get all these great benefits—get Scott's Emulsion *today* at your druggist's!

SEE! WHY SCOTT'S IS BETTER!

1. Rich in *natural* A and D Vitamins—valuable food supplement and tonic.
2. Exclusive process promotes its digestion and assimilation.
3. Good-tasting. Economical.
4. Four times easier to digest than plain cod liver oil.

TRY SCOTT'S EMULSION
Great Year-Round Tonic For All Ages

Way Out In Front In Chicago!

By actual count of 2 to 1, women vote for soap that cuts grease off dishes in a flash—yet helps keep hands soft, smooth

American Family Flakes actually preferred by more Chicago women for dishwashing than all other package soaps, new survey reveals

"My hands look grand and seem much smoother since I started to use American Family Flakes," says Mrs. R. H. Neef, 2139 No. Tripp. Here's why this is true: Today's American Family Flakes are milder than any strong granulated soap—and so they are far kinder to hands.

"For brighter pans in jig-time American Family Flakes are superfine!" writes Mrs. Frank Hamburg, 1521 Central. She's right, for scientific tests prove no soap cuts grease faster than American Family Flakes!

"I get more suds faster and they sure do last!" says Mrs. Wm. Webster, 6017 So. Marshfield. Yes, it's true that today's American Family Flakes make more suds faster than any leading strong granulated soap—and they're suds that stand up till the last dish is out of the pan.

Girls! Don't waste soap
It's made of war materials
1 When doing dishes, run water in empty dishpan first. Then add Flakes, swish vigorously, do dishes.
2 Wash less greasy dishes first; then do greasy things.

PREMIUMS

American Family Flakes and American Family Bar Soap both give you valuable coupons—which you can exchange for practical, useful articles for yourself, or your home *without a penny's extra cost* . . . at the American Family Premium Store, 57 W. Wacker Drive.

A TALK WITH LINCOLN'S FRIEND

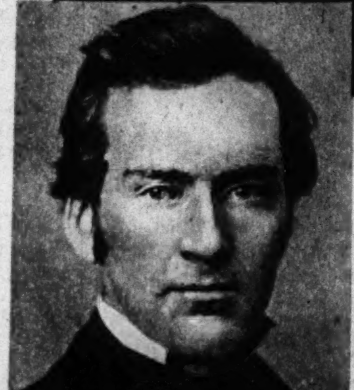

Joseph Medill as a young man.

(Continued from page one.)

He carried in one hand a carpetbag three or four feet long and so deep that, tall as he was, it barely cleared the floor. He glanced along the editorial table to the editor's chair and in a drawling, high-keyed voice asked a young man who occupied that throne:

"'Can you tell me when I can see Dr. Ray?'

"Dr. Ray was editor in chief, but was not in.

"'Well,' continued the visitor, 'may I ask if you are the new editor from Cleveland—McDill, or Medill, or something?'

"'I am Mr. Medill, the new editor,' the young man, or rather myself, answered.

"'Well, I guess you'll do just as well.'

"I asked with some asperity: "'Please tell me whom I have the pleasure of addressing.'

"'Well'—this drawling expletive for the third time—'Well, down on the Sangamon river they used to call me Abraham Lincoln. Now they generally call me Old Abe, tho I ain't so very old, either.'

"'Old Abe' was already a name to conjure with in Illinois, and all the more so in the office of a newspaper which had just been stoutly engaged in Mr. Lincoln's gallant if unsuccessful struggle against Douglas for the senatorship. Whatever clouds may have overhung the beginning of the interview were forthwith dispelled.

"'I'm in a hurry,' said Lincoln, 'but I ran up to subscribe for your paper. I can't get it regularly down our way, so I borrow it from a neighbor. But sometimes he lends it before I get around. Now I want to pay for six months,' and he pulled from the cavernous pockets of his jeans a pocketbook, untied the strap, and counted out four dollars. I took the money—there was no pride in those days to separate the editor from the counting room—and wrote a receipt on a sheet of 'copy' paper. This document Mr. Lincoln thrust into his pocket, remarking as he did so:

"'I like your paper; I didn't like it before you boys took hold of it; it was too much of a knownothing sheet.'

"From this he drifted into conversation. I noted that he had a sharper faculty for asking questions than for answering them. His reserve as to himself was impregnable. He asked me many questions as to the politicians of Ohio, whom he seemed to know with a surprising degree of accuracy. How were Giddings and Chase, and the young John Sherman? What of the beginnings of the new [Republican] party? When I finished answering him he abruptly said:

"'Well, I guess I'm something of a Seward Whig myself.'

"From that day until his death I enjoyed a peculiar and close intimacy with Mr. Lincoln."

There was a pause in the interview, after which the close relations of the famous editor with Mr. Lincoln during the war were recalled. It was Mr. Medill who went to Washington to insist

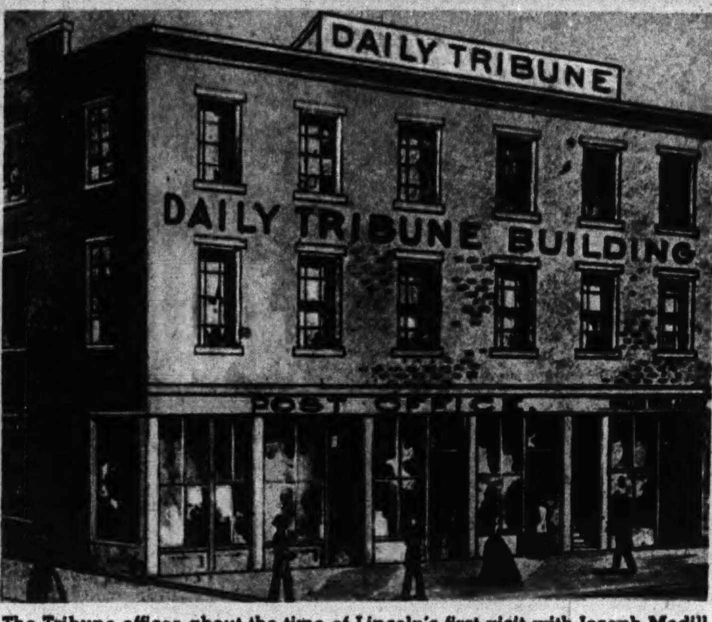

The Tribune offices about the time of Lincoln's first visit with Joseph Medill.

that Lincoln issue the Emancipation Proclamation, but Lincoln held that the time for it had not arrived. He felt that he needed a victory of the Union forces to make such an instrument have its full effect upon the country.

Mr. Medill's brother, a major in the army, was shot at Gettysburg, and Mr. Medill hurried to him. There he met Hannibal Hamlin, and together they framed a dispatch to the President asking him to instruct General Meade to follow up his victory, and Mr. Medill afterward heard that the President had done this, altho there is no copy of his message in the records at Washington.

• • •

But it was not on this period, nor the event of Gettysburg, that Mr. Medill cared just then to dwell. He returned to what he chose to call the formative period of Lincoln's life. He was 14 years younger than Lincoln and was known to all the great politicians of the country, especially to the anti-slavery leaders of Ohio and the western states. At that time Lincoln had sat in the house and made one unsuccessful contest for the senate, but his great career was just dawning, and in its development Mr. Medill was most conspicuous. Their intimacy was unique and lasting.

Before Mr. Medill went to Chicago, and while he was still in newspaper work in Cleveland, he set out to unite the Whigs and Free-Soilers in one party, in opposition to the third, the Democratic party; and the end of the contest, which was bitterly waged by each faction, was the death of the Whig party in Ohio. Then it was that Mr. Medill's work in the formation of a new organization was done. He told the complete story for the first time in this conversation:

"The preliminary meeting occurred one night in March, 1854, in the office of the Cleveland Leader, of which I was editor. I sent out invitations to men in all the parties whom I thought I could trust, and about 20 of them responded, including Salmon P. Chase. The main part of the discussion concerned the name. Chase argued for 'Free Democracy,' but I held my own, and about midnight a vote was taken and two-thirds of those present assented to my proposition, which was reduced to form about this: Name of the new party: National Republican. Platform: No more slave states; no more slave territory; resistance to pro-slavery aggression; slavery is sectional; liberty is national.

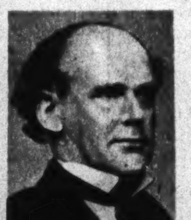

Salmon P. Chase . . . helped organize party.

"The platform was written in part by myself and in part by Rufus Spaulding, and the last two clauses were by John C. Vaughn. Before adjourning a public meeting was called. When the name and platform were agreed upon there were just 12 of the men in the room of the 20 who had come.

"It is not strictly true," said Mr. Medill, "that we were the first to announce in public the new party and the new name; but it is a fact that none of these other meetings in any state antedated our little gathering in the Leader office in March, 1854.

"Salmon P. Chase was never reconciled to his defeat about the name. He came to me afterward to persuade me to change the name. 'I tell you now,' he said, 'you must change that name or I won't go with you; and I'll get my friends to withdraw and keep out of it.' Chase came in when he couldn't help himself, but he grumbled for years, and finally went back to the Democratic party, to which in spirit he belonged all the time. He admired the form of the loose Greek federation rather than that of the firm and compact Roman republic. And that, I think, has been the real basis of every defection from the Republican party—not the tariff or any such issue, but the question of the relative rights and powers of the states. It was the name which drew the party together, and when that name is gone there won't be much to hold the party together.

"The honor of giving birth to the Republican party ought to be divided between Steve Douglas and myself. I began by preaching the death of the Whig party in my little Whig paper; Douglas hastened it by pulling down the bars and letting the south into the free territory. The north united under the name of the National Republican party to drive them out of it."

Shortly after Mr. Medill's arrival in Chicago he was made secretary of the Republican state central committee. He was secretary also of the "Underground Road" society, whose business it was to ship men (and arms as well) to "bleeding Kansas" to fight the battles led by John Brown. This work he subsequently resigned to Horace White. Meantime he took brave part in the editorial work, which speedily made of The Tribune the leading Republican paper of the west. There it was that, whenever Mr. Lincoln came to Chicago on legal or political business, he would make of the Tribune office a rendezvous for meeting his friends.

In May, 1856, the first Republican state convention was held at Bloomington, Ill., and Mr. Medill was there as a reporter and a delegate. Mr. Lincoln came also, and by chance delivered what Mr. Medill termed "the most eloquent speech of his life."

"After a full ticket had been nominated," said Mr. Medill, "there came a season of speechmaking. Among the speakers was W. C. Lovejoy, and when he finished a cry went up for Lincoln. The convention was held in a church, and Lincoln sat in the back part of the meeting place. He got up as his name was called and came forward with a giraffelike lope—he never walked straight like other men—and stood in front of the pulpit. After he had spoken a few sentences the delegates shouted to him to get into the pulpit. He did so, and there finished his speech.

• • •

"It is the regret of my life that this speech of Lincoln's was not preserved. It was easily his greatest, and very likely it was the first of the series of events which made him President. I have often tried to reproduce it from memory. Once, at the request of the late Thorndyke Rice of the North American Review, I attempted to reduce my recollections to paper, but I failed. I had to give it up. I will tell you how the speech came to be lost. Lincoln, after he had mounted the pulpit, began something like this:

"'Gentlemen of the convention: I am not here as a delegate; I have no credentials, and might be called an interloper. But you have given me a 'call' to speak, and, like a Methodist minister, I have responded.

"'A few of us got together in my office at Springfield yesterday and elected ourselves sympathetic visitors to this convention. We have no Republican party in Springfield. I foresee perturbations that will tax the wisest of men to keep American citizens from embruing their hands in the blood of their brothers.'

"Then he drew a picture of slavery and delivered the most terrible invective upon that institution I ever heard. I remember he said at the close: 'Come what will, you may count on Abraham Lincoln to the bitter end.'

"I do not pretend to remember more. When the speech was finished I found myself standing on the top of the table shouting and yelling like one possessed. I had no notes. My fellow reporters were in the same fix. The speech was not reported and never can be. There were but two shorthand reporters in Illinois at that time. I went back to Chicago and hired one of them for The Tribune. He was Bob Hitt, since better known as the Hon. Robert Hitt, congressman from Illinois and long chairman of the committee on foreign affairs."

Mr. Medill recalled Lincoln's speech in the representatives' hall at Springfield that became famous for its radicalism—the speech that called for the extinction of slavery as a thing in itself "radically wrong." The utterances were far ahead of the public thought of the day, but, knowing Lincoln as he did, Mr. Medill felt that a deliberate motive lay behind what he had said. Visiting at the White House during the war, Mr. Medill found the President in a mood favorable to confidence and squarely put the question:

"Why did you deliver that radical speech at the statehouse?"

• • •

Mr. Lincoln exclaimed, "O!" Then, relapsing into reserve, he put the counter-question:

"What do you think was the reason?"

Receiving no answer, he then said:

"Well, after you fellows had got me into that mess and began tempting me with offers of the Presidency I began to think, and I made up my mind that the next President of the United States would need to have a stronger anti-slavery platform than mine. So I concluded to say something."

After he had made this disclosure Mr. Lincoln seemed alarmed at what he had said and exacted a promise from Mr. Medill not to repeat the information. And Mr. Medill never told until the time of this interview.

The campaign which made it possible for Lincoln to be first nominated for President was planned in the office of The Chicago Tribune by Mr. Medill and the state central committee, of which he was secretary. It was arranged that Lincoln's name was to be "mentioned" by the press, but The Tribune was not to take the initiative. Four or

(Continued on page eight.)

ABOUT THE ARTIST

TINO COSTA, the artist who painted the portrait of Abraham Lincoln reproduced on page one of this section, did his first major work at 18. He had studied in the Royal academy of Belgium in 1911 and the Royal academy of England in 1912 when he was commissioned to do the portrait of the king of Greece. Since then he has been known as a painter of famous persons among European royalty and more recently in America. Among his subjects have been Herbert Hoover, Douglas MacArthur, Marshal Foch, and Movie Actress Joan Bennett, with her daughters. The latter painting is done primarily in blue and has received widespread comment.

Mr. Costa was born in the Basque country of France near the end of the last century, served with the French foreign legion in World War I. Sir Basil Zaraheff, mystery man of Europe, sat for a portrait and sponsored Costa's career. The artist has been in America since 1930, is an accomplished amateur chef.

When he decided about seven years ago to do the Lincoln portrait he was determined not to produce just a copy of existing portraits. He discarded the tragic motif and sought instead to depict the humor, pity, understanding, and dignity inherent in the Civil war President.

MOSTLY ABOUT DOGS BY BOB BECKER

ONE OF THE common mistakes which dog owners make when they start most any kind of training for their pups is not establishing a sharp differentiation between a conversational tone of voice and the stern tone required when giving a dog a command.

We find that our dogs pay much more attention to our tone of voice than to the exact wording of our phrases. This is true of practically all dogs. As a matter of fact, some day (just for the fun of it) we are going to have a dog trained to sit down when we say (for example) "stand" or "kennel," and lie down when we say "hie on" or "awful." We already have discussed this project with Lt. Willy Necker of the coast guard, the noted midwest dog trainer who now is teaching war dogs for Uncle Sam. Before Necker went into service he agreed to train our next dog to obey word commands that in some cases would mean the exact opposite of the action asked of the dog. This dog would be an excellent illustration of the fact that dogs learn by association of ideas and the actual word used to convey the command doesn't mean too much. A dog doesn't know what we mean by sitting down. But he is taught to sit down when we say "sit" because the training routine has given him an association of ideas which has shown him what to do when he hears the word.

• • •

In talking to our dogs (and we talk to them a great deal to make them expressive) we draw a sharp line between a conversational tone of voice and one that means either a command or expression of our disapproval of something they are doing.

When we say "good dog" or "hello, there, you little terrier," and we reach over and play with a dog, our voice is light and conversational. But when we tell one of our dogs to sit down and stay on a rug, down comes the voice. We put a snap in it. It's sharp and commanding. We never say "come on, old fellow, be good, now, and sit down on this rug." Instead we say "sit" very sharply, and when we add "stay" it's just as firm and sharp as we can make it.

And the same is true of one of the most useful words our dogs know. It's the word "no." We use this word around the house to stop a dog, and when we say "no" there is nothing pleasant about the tone of voice used. "No" always tells the dog that we don't like what the dog is doing or is about to do. When we say "no" we use the same tone of voice as when we say "shame." It's the ultimate in displeasure, if not indignation. So far as our Labrador is concerned, that word "no" is worse to her than any punishment that could be inflicted on her.

There is no transportation problem for this little dachshund, owned by Vicky Lane, Hollywood starlet. It can travel comfortably in the basket of her bicycle.

Why your dog eats so fast

Your dog gulps his food quickly, in chunks . . . does not chew it fine. Nature designed your dog's digestive system for *solid* food, quickly eaten. Yet that solid food is thoroughly digested . . . its food value thoroughly assimilated.

That's the reason why FRISKIES cubes is a wise choice for your dog. It's solid food, designed for his natural digestion. And each FRISKIES cube provides 19 essentials of good nutrition for your dog . . . in the form he enjoys!

HOW TO INTRODUCE YOUR DOG TO FRISKIES

FIRST, give him just a few cubes of FRISKIES by hand.

NEXT, mix a few FRISKIES cubes with his accustomed food.

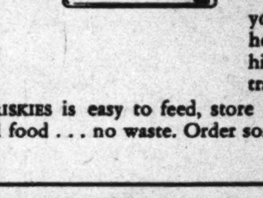

AND FINALLY, increase the amount of FRISKIES in each successive feeding, at the same time reducing the amount of his former food, until he's on a FRISKIES diet. (See package for correct amount.)

Your dog will eat FRISKIES eagerly, if you follow these rules. If now and then he does not eat FRISKIES readily, remove his dish and try later. Dogs must be trained to sound eating habits.

FRISKIES is easy to feed, store and handle. Very thrifty, because it's all food . . . no waste. Order some today!

LASSIE, STAR OF MGM's "LASSIE COME HOME," HAS BEEN FRISKIES-FED SINCE PUPPYHOOD

FREE BOOK! *"How to Feed and Care for Your Dog in Wartime."* Address: FRISKIES, P. O. Box 71, Oconomowoc, Wisconsin.

FRISKIES comes in 12 oz. tubes, 2 lb. packages, 4½ lb. and 50 lb. bags.

TAKE OFF UGLY FAT

Many Lose 20 POUNDS AND MORE Yet EAT Plenty!

USERS SAY

MRS. P. M., FRESNO, CAL.: "I am well satisfied. I lost 18 pounds in 3 weeks."

WOMAN DRUG CLERK: "I reduced from 166 to 116 pounds. I feel like a new person and have more pep. I wore size 44 dresses; *now I wear size 14.*"

MRS. W. H., MILWAUKEE, WISC.: "First week I lost 5 pounds. Your system is marvelous. I went to work as usual."

HOSPITAL DIETICIAN, REG'TD NURSE: "Lost 45 pounds in 31 days and never felt better in my life."

PHYSICIAN'S WIFE: "I lost 15 pounds in 24 days!"

MISS H., WASHINGTON, D. C.: "Had to tell the wonderful news! Reduced from 200 to 136 pounds in 3 months following your plan. It's great to be able to wear youthful clothes. My friends are amazed; and many of them are now following the plan."

MRS. E. B., PORTLAND, ORE.: "I reduced 32 pounds in about four weeks. Your plan is most successful way to reduce."

MRS. C. M., ITHACA, N. Y.: "My hips were 53 inches, now 43 inches. I feel like a new person. I like the taste also. *My doctor says it was O. K.*"

MEN and women all over the country report remarkable results in losing weight easily. Many report losing 20 pounds and more. They are following the Easy Reducing Plan of Dr. Edward Parrish, well known physician and editor, formerly chief of a U. S. military hospital and a state public health officer.

Dr. Parrish's Easy Reducing Plan makes reducing a pleasure because it has absolutely NO STRICT DIETS, requires no exercises. HARMLESS, too, because it calls for no reducing drugs.

Here is Dr. Parrish's Easy Reducing Plan EXACTLY as given over the air to millions: For lunch take 2 teaspoonfuls of CAL-PAR in a glass of juice, water, or any beverage. Take nothing else for lunch except a cup of coffee if desired. For breakfast and dinner EAT AS YOU USUALLY DO, but eat sensibly. Don't cut out fatty, starchy foods—just cut down on them. By following Dr. Parrish's Easy Reducing Plan, you cut down your daily caloric intake thus losing weight naturally. You needn't suffer a single hungry moment. CAL-PAR is not a harmful reducing drug. It is a special dietary product, fortifying your diet with certain essential minerals and vitamins. Most overweight people are helped by Dr. Parrish's Easy Reducing Plan. Try it. You and your friends will marvel at the vast improvement in your figure.

Get a $1.25 can of CAL-PAR at Walgreen, Liggett and other drug stores. If your dealer doesn't have CAL-PAR, a special introductory can containing 18 DAYS' SUPPLY will be sent you direct, postpaid, FOR ONLY $1.00. This $1.00 can is not sold at stores. Money back if not satisfied. Fill out the coupon, pin a dollar bill to it and mail today for your can of CAL-PAR and we will also send you FREE Dr. Parrish's booklet on reducing containing important facts you ought to know, including weight tables and charts of food values. CAL-PAR, Dept. 24-B. 685 B'way, New York.

- No Exercise!
- No Reducing Drugs!
- Absolutely Harmless!

CAL-PAR, Dept. 24-B
685 Broadway, New York, N. Y. 12

I enclose $1.00 for special can of CAL-PAR, to be sent postage paid, and Dr. Parrish's booklet on reducing. If not satisfied I may return unused portion and my $1.00 will be refunded. (C.O.D. orders accepted in U.S.A. only.)

NAME ....

ADDRESS ....

CITY ....

"My Telephone *does* have a Bell...

since a Lovely Baby gave me her Beauty Secret!"

Might as well listen for the Liberty Bell!

I was thinking as Marilyn and her baby Beth dropped in a few weeks ago. Marilyn sort of smiled when I complained about being Dateless Dotty, and said, "I think Baby Beth and I have a clue to why that phone doesn't ring for you. Interested?" she teased. "You bet!" I replied. "If you had a rosebud complexion like little Beth's," Marilyn hinted, "you'd be all set!"

What a cheerful earful I got then!

"Just switch to regular, gentle complexion care with pure, mild Ivory Soap," Marilyn said—"and I bet you turn into a regular telephone belle! Do you know that more doctors advise Ivory Soap than all other brands together? *Ours* says none of us gals—big or little—can get a purer soap than mild Ivory. It has no coloring, medication, or strong perfume that might be irritating."

Jingle, Jangle, Jingle—There it goes again!

My phone certainly rings plenty *these* days. Soon after I pounced on Baby Beth's beauty secret, and started those regular cleansings with pure, mild "Velvet-suds" Ivory Soap, I started having more date calls than I could handle! From here on, though, Jim has my number exclusively! Baby Beth and Ivory certainly connected me with happiness for life! . . . 99 44/100% pure . . . It floats.

Look lovelier with IVORY... the Soap more Doctors advise than all other brands together!

Save Soaps! They use Vital War Materials!

1. Don't leave soap in the water when you're through lathering. Put the bar in a soap-dish when not in use.
2. Be sure your soap-dish is dry before you put your bar back. Keep a cloth handy to keep your soap-dish dry.
3. Use up soap scraps in wire shaker or tied in cloth. Or make soap jelly by dissolving scraps in boiling water.

Mechanics get clothes awful dirty—but DUZ cleans 'em EASY!

DUZ does Everything

—ALL 3 KINDS OF WARTIME WASH!

2 WHAT IF WAR JOBS DO MEAN DIRTY WORK CLOTHES? DUZ REALLY CLEANS 'EM—AND EASY!

3 MOMMY SAYS DUZ IS SAFER FOR COLORS—EVEN FOR PRETTY RAYON UNDIES. HELPS CLOTHES LAST LONGER, TOO!

DUZ does MORE!

More men at machines these days keep more women at washing machines. If that's your case—or if you just have less time on washday now—better get DUZ—Procter & Gamble's new kind of soap. It's a whiz for those tough jobs—no soap made gets clothes cleaner or whiter.

And what's more, DUZ is safer for colors—safer than any other leading washday soap. And kinder to hands—so it's a favorite for dishes, too. DUZ does everything!

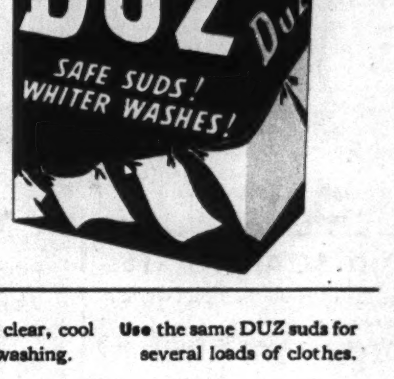

DON'T WASTE SOAP—MAKE DUZ DO MORE! } **Measure** DUZ in a cup or glass. A little DUZ a lot. **Soak** clothes in clear, cool water before washing. **Use** the same DUZ suds for several loads of clothes.

THE GRAPHIC LITTLE THEATER Presents "LIFEBOAT"

1 Out in the Atlantic a lifeboat from a torpedoed freighter picks up survivors. Constance Porter (Tallulah Bankhead), a writer, watches as Alice (Mary Anderson), Rittenhouse (Henry Hull), Stanley (Hume Cronyn), and Kovac (John Hodiak) help Joe (Canada Lee) and Mrs. Higley (Heather Angel) and her baby into the boat. With a badly injured leg, Gus (William Bendix) can only look on.

2 The boat's first aid kit is smashed, but Alice and Stanley salvage enough gauze to bandage Gus' leg.

3 Last person aboard is a survivor of the German sub. Crazed by the death of her baby, Mrs. Higley strikes at him. Altho they want to throw the German back into the water, they decide to let him stay.

4 In German he tells them he was a surgeon and that Gus' leg must be amputated. They sense what he means; all assist in the cruel but necessary task.

5 With no compass to guide them, they are soon lost, and against their better judgment agree to let the German handle the navigation.

6 A storm besets them and several are washed overboard but rescued. Stanley and Alice, who have found a common bond, are brought more closely together by their fight for survival.

7 Fearing that their life together, which should be just beginning, is nearing an end, Stanley and Alice stand watch at the tiller together. Stanley suspects the German is leading them into a trap.

8 Sure enough, dawn reveals a ship. Just as they see it a blast sinks it, and reveals the Nazi swastika on its side. The German had tricked them, but the American cruiser that sank the German merchantman at last picks them up.

(THE END)

ROMANTIC FIGURES of AMERICAN HISTORY

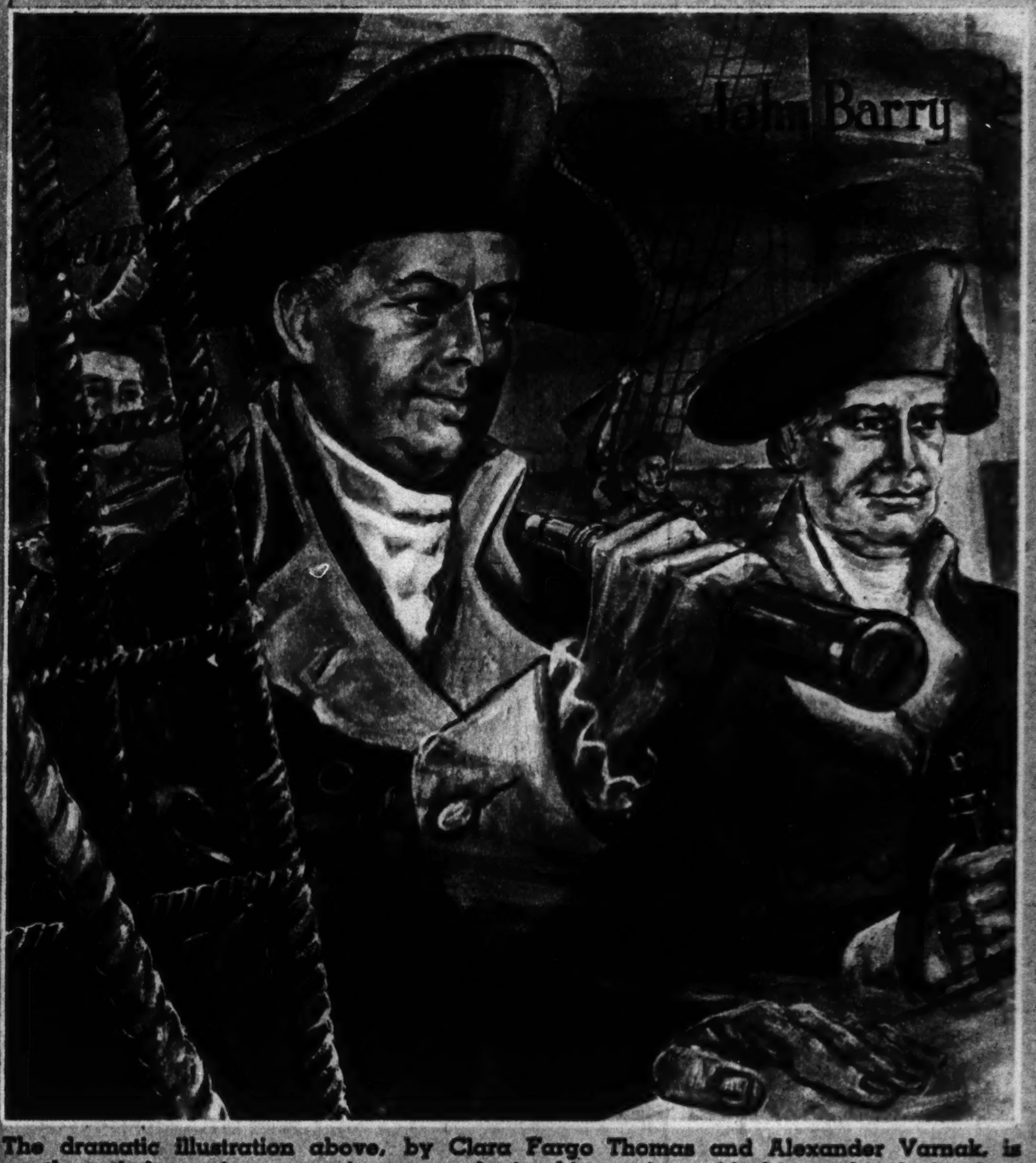

The dramatic illustration above, by Clara Fargo Thomas and Alexander Varnak, is another of the series appearing currently in this section with biographical sketches. Watch for this feature every Sunday.

AMONG THE naval heroes of the Revolutionary war John Barry has a place high on the ladder of fame. Next to John Paul Jones he perhaps is best known of them all.

He was born in County Wexford, Ireland, some time in 1745, and as a boy went to sea as a sailor's apprentice. After a short career of adventure he settled in Philadelphia in 1760, where he became a prosperous ship owner and master.

At the outbreak of the Revolutionary war he offered his services to the continental congress and was given command of the brig Lexington. With this vessel on April 17, 1776, he captured the British tender Edward, the first enemy naval craft taken in the war by a regularly commissioned American vessel of war. In October of the same year Barry was placed seventh on the list of captains and put in command of the 32 gun Effingham. Presence of an overwhelming British naval force in the Delaware river, however, prevented the Effingham from going to sea.

This situation did not keep Barry from active service. In command of a number of small boats, he captured several transports, seized supplies intended for the British army, and took an armed schooner. Receiving the personal congratulations of General Washington for his exploits, he volunteered for service in the continental army and served with marked distinction in the Trenton campaign.

In 1778, when the Effingham was burned to keep it from falling into enemy hands, Barry was placed in command of the Raleigh, a vessel of 32 guns. In a battle with superior enemy naval forces he was forced to beach his ship, but he managed to save most of his crew from capture.

• • •

Commanding the 32 gun Alliance in 1781, he took a number of prizes and fought and captured two enemy war craft, the Atalanta and the Trepassy. In this engagement he was wounded. During the following year he continued his raids on British shipping and as commander of the Alliance fought his last important battle, which he was forced to break off before a decision was reached, on the approach of enemy reënforcements.

As a result of the depredations of the corsairs of Algeria, congress in 1794 ordered six frigates built. Barry, then the senior captain of the navy, was given command of one of these ships, the United States, and elevated to the rank of commodore. During hostilities with France in 1798 he was in command of American naval forces in the waters of the West Indies, where he remained until May of the next year. In December, 1799, he escorted to France the United States envoys named to treat with the French republic. On his return from Europe he took command of American naval units operating in the region of Guadaloupe. This command he retained until 1801.

Two years later, on Sept. 13, 1803, he died. He was head of the American navy at the time of his death, and ever since has been regarded by many as the "father of the American navy."

CAMERA ART

Samples of the work submitted to the annual salon of the Pictorial Photographers of America, an amateur-professional association organized in 1916, are reproduced here. Above: BARNS, LIBERTY ROAD, by A. Aubrey Bodine, Baltimore.

THREE LITTLE TAILS, by Hobert V. Roberts, Utica, N. Y.

IN THE SEDGE, by John R. Hogan, Ardmore, Pa.

THREE KITTENS, by A. Aubrey Bodine.

Amateurs Learn to Draw

(Tribune Studio photos by Josef Szalay.)

One of the popular features of the Art Institute of Chicago's program is the Monday night amateur sketching class. Above, Class Director George Buehr demonstrates technique of sketching seated model, Carter Wells.

Buehr drapes model in order to show basic structural lines of figure without distracting details of external form.

At left: Mrs. Margaret Myers (left) of the staff criticizes work of two students, Mrs. Robert Trumbull (center) and Mrs. John T. Davidson.

At right: Mrs. Myers demonstrates another technique in sketching Miss Wells.

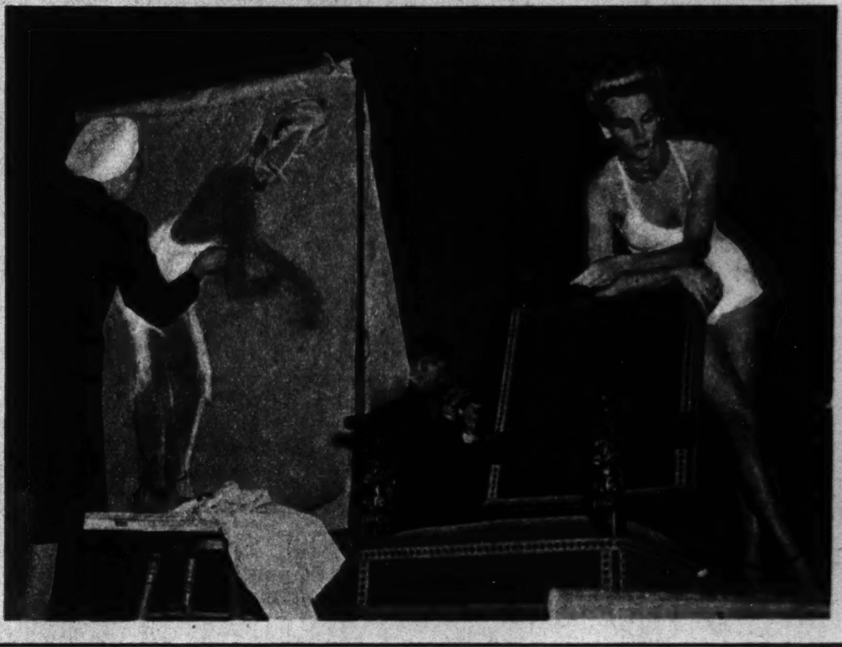

KNOW YOUR CAMERA

By ANDREW B. HECHT, Ph. D.

(Photo by Russell Lee, from Popular Photography.)

Dramatic, pictorially excellent, and topical, this picture of a civilian war worker at Shasta dam was approved for publication.

NEWSPAPERS and magazines are full of military pictures these days. But don't get careless and go out shooting photographs of military establishments or anything connected with the war effort just because you see such pictures in publications. We're still at war, and there's a law against taking photos of restricted subjects without authority.

Once a picture is taken, there is no telling in whose hands it will fall, especially if you do not develop and print it yourself. In addition, most of us are unable to tell what is a military secret.

There are several precautions that any photographer can and should take when shooting these days, just as a matter of course. The first is to carry your camera openly. A concealed camera, whether intentional or not, always looks suspicious, especially in war time.

Second, carry identification with you.

Third, don't take pictures in any restricted areas or anywhere else if there are any signs of military or war activity. This includes military camps and posts, airports, shipyards, docks, industrial plants, and fortified areas. Don't take pictures from or of airplanes, and avoid shooting from high places. Obey signs that prohibit picture taking or cameras in certain areas like munitions plants, navy yards, and army and navy experimental stations.

• • •

Fourth, when in doubt locate the nearest policeman or military authority and ask permission *before* taking pictures. This applies also to shooting military parades. Incidentally, taking pictures of troop movements, around railroad stations, and on trains is forbidden, so don't try to photograph Johnny at the depot when he returns to camp after a furlough.

What can you shoot? Plenty! There are enough nonmilitary themes to keep you busy photographing day and night for years to come.

NOW YOU CAN BE A BETTER COOK IN SPITE OF RATIONIN'

SAYS AUNT JENNY

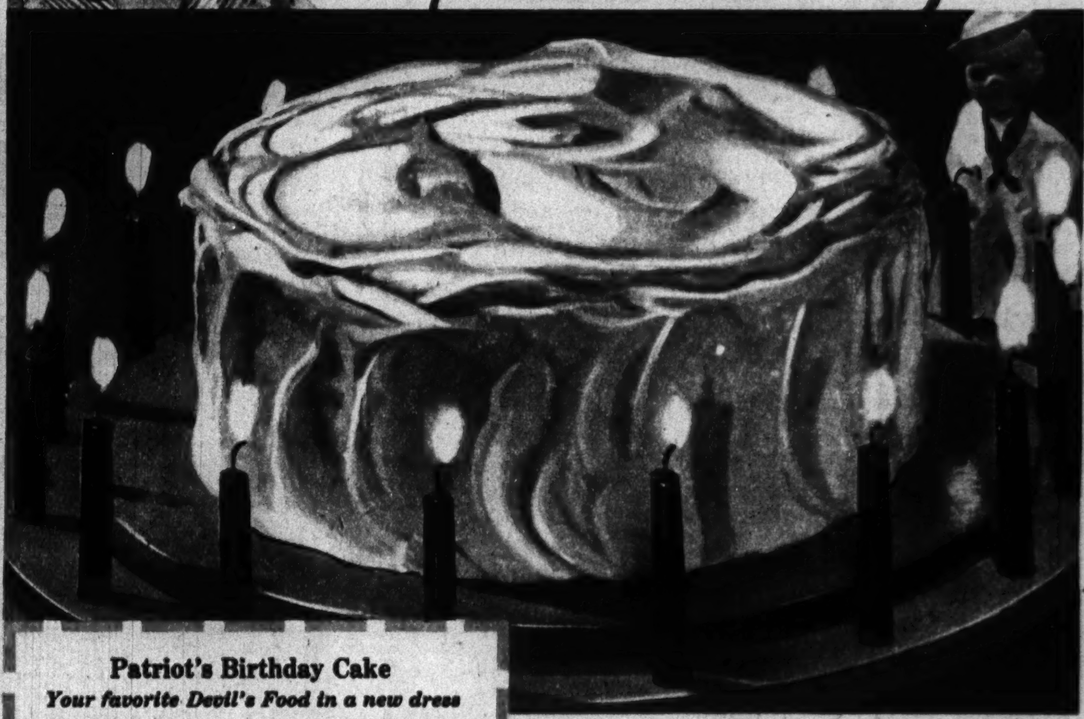

Patriot's Birthday Cake

Your favorite Devil's Food in a new dress

¾ cup cocoa	1 teaspoon vanilla
⅓ cup sugar	1 cup sugar
1¼ cups scalded milk	3 eggs, unbeaten
⅔ cup Spry	1¼ teaspoons soda
1 teaspoon salt	2 cups sifted flour

Mix and sift cocoa with ⅓ cup sugar. Add scalded milk slowly; stir until smooth. Cool.

Blend Spry, salt and vanilla. Add 1 cup sugar gradually and cream well. Add eggs, singly, beating well after each addition. Sift flour with soda 3 times. Add flour to creamed mixture, alternately with cocoa mixture, mixing after each addition until smooth.

Bake in two deep 9-inch Sprycoated layer pans in moderate oven (350° F.) 25 to 30 minutes. Frost with Sugar-Saving Frosting. Decorate with candles as pictured, for a February holiday or birthday. Or use St. Valentine's decorations. Dressed up or plain, hear 'em say, "U-m-m, how GOOD it tastes!"

Sugar-Saving Frosting

2 egg whites, unbeaten	½ teaspoon cream of tartar
4 tablespoons sugar	Dash of salt
1 cup light corn sirup	1 tablespoon vanilla

Mix egg whites, sugar, corn sirup, cream of tartar and salt thoroughly in top of double boiler. Place over boiling water and beat constantly with rotary egg beater until mixture holds a peak (about 7 minutes). Remove from fire, add vanilla; beat until cool and thick enough to spread. So fluffy and delicious, yet so easy on sugar!

So easy! Make this Patriot's Birthday Cake —grand for any occasion!

"WHAT'S a good square meal to most folks? *It's one that ends with a good dessert!* But *can* you still have good desserts—meals they'll rave about? Yes, sir, if you learn to be a better cook. It's easy, with pure, creamy, all-vegetable Spry an' tested Spry receipts to help you.

"See for yourself—make this mouth-meltin' Devil's Food Cake. Watch 'em smack their lips over its rich, chocolaty goodness. Pure bland Spry lets you get the FULL rich flavor of the other ingredients. Spry cakes are *lighter*, so tender an' velvety. An' WHAT a savin' in points an' money, compared to butter! Spry mixes so easily, too, stays fresh right on the kitchen shelf. Use Spry for ALL your bakin' an' fryin'. Get flaky, tender pie crust . . . an' crisp, digestible fried foods, too!"

Spry THE PURE ALL-VEGETABLE SHORTENING

A TALK WITH LINCOLN'S FRIEND

(Continued from page four.)
five county papers down in the old Whig belt were to broach the subject, then a paper in Springfield was to take it up; then an-another, say in Rock Island or Champaign, until in due time the boom was to reach Chicago. This plan was duly carried out.

• • •

The committee arranged Lincoln's trip to New York and his Cooper Union speech. Mr. Lincoln wrote that speech in Springfield, took it to Chicago, and left it with Mr. Medill and Dr. Ray for correction, saying:

"You boys read that thru and make such changes as you think ought to be made."

"We went over it," said Mr. Medill, "and made some marginal notes suggesting changes. He took our notes to his hotel. A few of them he adopted; the others he threw away. He generally had his mind made up before he asked for advice, and he was not an easy man to swerve."

When the time came for The Tribune to take up Lincoln's name for the Presidency Mr. Medill went to Washington.

"We were not very rich," he said, "and my office was under my hat. I stopped at Willard's, where were John A. Bingham of Ohio and Hannibal Hamlin. Before writing my Lincoln letters home I preached him among the congressmen. At length I sent in a ringing Lincoln letter. It was the first written east of the Alleghanies mentioning Lincoln for President. When The Tribune arrived in Washington with this letter all the Seward congressmen jumped on me.

Lincoln's campaign badge.

"On my way to a reception to be given to the British minister by Seward I met Seward himself. He tapped me on the shoulder and, calling me into a room, commenced:

"'Medill, you have stunned me. I've read that letter in which you advocate Lincoln for President in preference to me, giving reasons that are wide of the truth; saying that I haven't the strength Lincoln has and would be defeated as Fremont was, and that your man Lincoln out there on the prairies can carry the essential states. Do you mean that?'

"I assured him that I did mean it. He retorted:

"'I consider this a personal insult. I had always counted on you as one of my boys. Henceforth you and I are parted. The golden chain is broken. I defy you to do your worst. I know three papers in your town that are with me, and I shall never trust you again.'

"He was as good as his word," Mr. Medill continued. "I met him often afterward, but he never gave me more than a formal bow. Lincoln knew all about the episode, for I had told him, but he never referred to it by word or look."

Mr. Medill kept on writing from Washington, and every time he met Lincoln the candidate would say:

"See here! You boys have got me up a peg too high. How about the Vice Presidency—won't that do?"

Mr. Medill replied:

"When you go to the theater always buy a box ticket, because with that you can sit anywhere; but if you buy a pit ticket you must sit in the pit or go out."

"How do you apply that?" asked Lincoln.

"Easily. If you must 'come down a peg' it will be mighty easier later on. The Seward fellows would jump at the chance. But now it is President or nothing."

"But how am I going to get the nomination? What states can I carry?" persisted Mr. Lincoln.

• • •

He took pencil and paper and began to "tot" up his prospects, and the result was encouraging. It was still more encouraging when the Republican convention of 1860 met in the Wigwam at Chicago. The arrangement of the seats of the delegates was in charge of Mr. Medill and Norman B. Judd. As the final arrangement contributed to Lincoln's nomination, Mr. Medill told of it with the comment:

"It was the meanest trick I ever did in my life. New York was for Seward, and the isolation of its delegates was desired by the Lincoln men. Pennsylvania was the most important doubtful state. It followed that the New York delegates were seated at one end of the vast hall, with no state for neighbor that was not hopelessly for Seward. At the other end of the hall, so far away that the voices of the Seward orators could scarcely be heard, was placed Pennsylvania. Between Pennsylvania and New York were placed the Lincoln delegates from Illinois, also those of Indiana and New Jersey.

"I took my seat among my old friends of the Ohio delegation, but Joshua R. Giddings without ceremony ordered me out. My friends came to my rescue, we had a nice little argument, and I stayed. After the second ballot I whispered to Carter of Ohio:

"'If you can throw the Ohio delegation for Lincoln, Chase can have anything he wants.'

"'H-how d-d'ye know?' stuttered Carter.

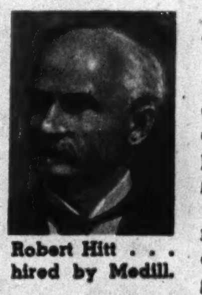
Robert Hitt . . . hired by Medill.

"'I know, and you know I wouldn't promise if I didn't know.'

"So Carter got up and announced 18 or 19 votes of Ohio for Lincoln. Giddings challenged the vote, but on the poll it was found that Carter hadn't 'nigged' more than one or two votes. That settled the nomination of Lincoln. I have always believed that the way the delegates were seated in that convention had a great deal to do with this nomination."

• • •

The last interview of Mr. Medill with Lincoln took place in the midst of Grant's final campaign against Lee. Mr. Medill was in Washington and was called to the White House by the President. The editor had been at the front with Grant, and Lincoln desired a circumstantial account of his observations. He gave them, and then in turn asked for news of Sherman.

"'I can't tell you exactly where Sherman is,' replied the President, 'but I know where he ought to be and what he ought to be doing. The last time I heard from Sherman,' he said, holding up one of his huge hands for a map and pointing to it with the forefinger of the other, 'he had his artillery here, and his infantry here, and his horse here, and expecting to bring them all together here. Now, when he does that he'll—but that reminds me of the horse dealer in Kentucky who got baptized in the river. He asked to be immersed the second time. The preacher demurred, but the horse jockey prevailed. When he came up from the second ducking he gasped: 'There, now! Now the devil may go to hell!'"

"I left the room laughing, and never saw Lincoln again."

At the conclusion of this interview, which was the only one of its nature that Mr. Medill ever granted, he gave his impressions of Lincoln in this language:

"He has grown upon me. I find in comparing him with other men that he was even greater than we thought him—greatest of them all. He was not a learned man. He had not read many books, but those he had read he had swallowed and digested. Lincoln's knowledge was clear and positive. Before he became President he had well grounded himself in the history of America and our Constitution. He knew Washington as a statesman and was thoroly versed in the statesmanship of Hamilton, which he absorbed, while he rejected the whole theory of Jeffersonianism.

"I once asked Mr. Lincoln why he had called his enemies and rivals into his cabinet, and he replied:

"'We needed the strongest men of the party in the cabinet. We needed to hold our own people together. I had looked the party over and concluded that these were the very strongest men. Then I had no right to deprive the country of their services.'

"His cabinet was not all loyal to him, but I am sure, tho he knew this, that he did not suffer it to swerve him from his purpose. But he was one of the few mortals born of women who could do such things."

Mr. Medill survived Lincoln 34 years, dying March 17, 1899.

"Elmer! suppose a wounded soldier heard you say that!"

"Can't afford to buy an extra War Bond! Why, I never heard of such a thing!

"What would a wounded soldier think if he could hear you? He couldn't 'afford' to go to war, you know. But he went. And now he's making *more* sacrifices—for *us*.

"So the very *least* we can do is buy that *extra* War Bond we're urged to buy during this 4th War Loan. And make sure it's *extra*, too . . . above and beyond the Bonds we're buying regularly or had planned to buy.

"Where will we get the *money* for an extra War Bond?

"From *sacrifices*, that's where we'll get it! *Little* sacrifices. *Infinitesimal* sacrifices compared to those our boys in uniform are making.

"We can give up a few luxuries. Spend less on entertainment. Watch those pennies that have been slipping through our fingers.

"Sit down, Elmer, and let's figure this thing out. Check over what our family *must* have. Necessities only! Then, we subtract that sum from your earnings. And look . . .

"We can afford to buy an extra WAR BOND!"

"And who knows?

THE BOND WE BUY MAY SAVE A BOY!"

The Borden Company
CHICAGO MILK DIVISION

© The Borden Co.

CRAFT PATTERNS BY A. NEELY HALL

★ The window hotbed has insulated walls. It may be heated through opened window and tended from indoors. Craft Pattern 929 shows how to build it; also a unique covered-wagon type of indoor seed box.

★ This window greenhouse requires no wall alteration. Indeed, the window sash need not be removed. Three storm sash, possibly of stock sizes, a floor, a roof and shelves are assembled as shown on Craft Pattern 328.

THE JUNIOR GREENHOUSE

★ The children, too, will have a Victory garden, and here is a simple tilting frame for them to place over an indoor seed-flat. It is easy to make with Craft Pattern 329.

★ Craft Pattern 330 shows three easy-to-build forcing frames to help you get the jump on the growing season. The Round Top, above, is a light-weight portable forcer with covering of glass-substitute. Pattern 330 also shows a small forcer for individual plant or a clump, and a 6-foot hotbed or cold-frame, with complete working drawings.

TRIBUNE CRAFT PATTERNS Care Graphic Section, Chicago Tribune, Chicago

Please send me the Tribune Craft Patterns checked, for which I inclose the amounts specified in coin, plus 2c to cover mailing cost.

☐ No. 328 (10c) ☐ No. 329 (10c) ☐ No. 330 (10c) ☐ No. 929 (10c)

Check here ☐ and inclose $1 for A. Neely Hall's boys' book, "Making Things with Tools," with packet of 10 Craft Patterns.

Check here ☐ and inclose 10 cents if you want new 96-page illustrated catalog of Tribune Craft Patterns.

Name ....

Address ....

City .... State ....

Patterns, Craft Book, and Catalog also available over the counter at Tribune Public Service Offices, 1 S. Dearborn Street or Tribune Tower, Chicago.

HOUSEHOLD HINTS THAT WAR ON WASTE

Peeling vegetables frequently causes stains on the hands which may be removed in the simplest way. Just rub them with a piece of lemon peel before washing the hands.—*Miss Arline Fritsch, Cleveland, Ohio.*

• • •

You can make wool blankets last longer by sewing a cover of muslin over the top end of the blanket. When this end is soiled, you can remove it easily, launder and use again. —*Mrs. W. A. Sears, Hutchins, Texas.*

• • •

TABLE TIP • New linoleum on top of your work table will last much longer than oilcloth. It's easy to clean and is not so readily damaged by hot cooking vessels!—*Mrs. P. M. Glenn, Elberton, Ga.*

• • •

As well as my tub, sinks and tiles, I find that Sunbrite on a damp cloth will brighten metal buttons and buckles on clothes. I give them a final rub with a dry cloth or tissue. —*Mrs. Edw. Travis, Chenango Forks, New York.*

Susie S. says:
"Hitch your star to Uncle Sam's Bond Wagon and watch Victory come in on the beam!"
SUGGESTED BY MRS. MARY T. BILLINGS, SAN FRANCISCO
WRITTEN ON A SUNBRITE LABEL. SHE WINS $1.

GOOD SKATE

By ANTOINETTE DONNELLY

(Copyright: 1944: By News Syndicate Co., Inc.)

IF ONE-HALF the world is on ice skates, you might as well belong to that group. For skating holds so many charms, to say nothing of graces, better silhouettes, verve, dash, and good health. Of recent years it has taken on terrific importance as a diversion. But if you're going to be on skates, you might just as well learn a few of the figure skating movements that make it so enjoyable a diversion.

We got the assistance of Miss Carol Lynne, radiant star of the ice show "Stars on Ice," whose long and steady run reveals the ever-growing popularity of skating.

(Posed by Carol Lynne.)
Skating holds many charms, to say nothing of graces.

Just so you can show up on the rink as one who can do more than stay on skates, Miss Lynne gives the following directions which she deems not too complicated:

1. Skating backward: In the beginning, have some one stand facing you, grasping both your hands. Then glide one foot back and outward, press weight down, and push to give motion. Follow with the other skate. Take short strokes at first, but put your enthusiasm and power behind them.

2. Spiral: First try a front spiral. If done well, this is one of the most beautiful and eye-catching movements on ice. Hold head up, chin high, and arch back. Glide forward on one foot, putting weight on back part of the blade; extend other leg backward and upward. Extend arms at beginning, finish by crossing arms on chest.

The back spiral is the same in reverse, with the weight, however, on the front part of the skate, in gliding backward. The raised foot can go higher than is possible in the front spiral. It really is easier, but nevertheless it is recommended that you learn to do the front spiral first.

3. Cross-spin: Start out by crossing feet, arms extended, and spin. Put weight on front part of one skate, on back part of the other while spinning. You may whirl to the right or to the left. As you spin, bring arms in and finish the circle, crossing arms on chest.

• • •

4. Cross-overs: Many amateur skaters do not turn corners on the rink gracefully. The correct way to turn a corner is to put the outside foot over the inside foot. Turning corners gracefully is important, and these cross-overs may be practiced in a small circle anywhere on the rink, for perfection. Better balance will be attained by having both arms clasped in back as you turn.

The best way to come to a stop in skating is to put one blade behind the other, skate easily at first and gradually shift weight to foot behind for a full stop.

Carol declares there is no such thing as weak ankles. Inability to stand on skates is usually due to loose or careless fitting. The boot of the skate should fit like a glove with laces tight. She decries the use of ankle straps and supports.

GOOD GRAVY!

To make pot roast gravy, add a flour-and-water paste to liquid in which meat was cooked.

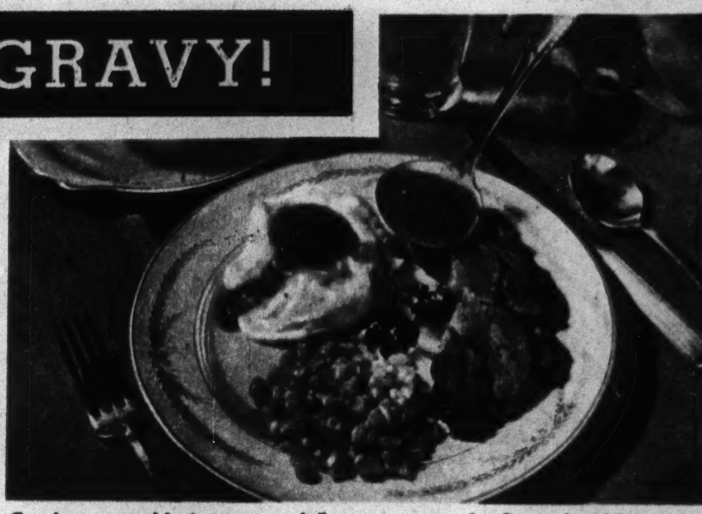

Good gravy adds interest and flavor to a meal. Serve it with meat, or next day on bread.

$5 PRIZE RECIPE

LIVER SAUSAGE DUMPLINGS

(Serves six)

2 tablespoons butter or margarine
½ pound liver sausage
2 eggs, separated
1 cup fine dry bread crumbs (about)
1 tablespoon minced parsley

Cream butter or margarine with sausage and blend in beaten egg yolks. Add enough bread crumbs to form a stiff, packable dough. Add parsley to stiffly beaten egg whites and fold into first mixture. Form into balls ½ to 1 inch in diameter and drop into boiling soup or water. Cover tightly and simmer for 15 minutes without removing cover.—MRS. J. M. BRUER, 502 8th avenue S. W., Rochester, Minn.

By MARY MEADE

"MY GRAVY is lumpy!" "Why can't I ever make good gravy?" These two complaints are among those which a cooking editor hears most often. Almost everybody likes gravy with his meat. And gravy utilizes meat drippings, so that none of the food value and flavor of the meat itself is lost.

There are several ways to make gravy. When chops, steaks, or roasts are cooked without the addition of any liquid the flour usually is added directly to the fatty drippings and blended thoroly before any water is added. But when a Swiss steak, pot roast, or other meat is cooked with water or some other liquid the flour must be added in a paste or the gravy will be so lumpy that even straining will not help much.

Any experienced cook usually measures with her eye, but an amateur should use measuring cup and measuring spoon when making gravy. Here's how to make good gravy from a pot roast:

First, remove the roast itself to a warm platter. Measure the amount of pot roast liquid left in the cooking pan. Then add to this enough more water, soup stock, or water in which vegetables have been cooked to make the amount of gravy you wish. For each cup of liquid measure 2 tablespoons of flour into a small bowl. Make a smooth paste by adding enough cold water to blend. The water must be cold, for hot liquid will cause lumps to form. Use a spoon or egg beater to smooth the flour paste. The paste should be thin, not thick. Add it gradually to the pot roast liquid, stirring constantly over moderate heat. Bring to boil; boil 2 or 3 minutes. Taste the gravy to be certain seasonings are right. If necessary add more salt.

Every bit of gravy should be utilized. Left-overs may be thinned with more liquid and reheated to serve over bread. Or cold gravy may be used to extend and flavor meat loaf or baked hash.

Sometimes it happens that we wish to serve gravyless meat at dinner. When this is the case the meat drippings should be carefully collected for gravy a day or two later. When meat is fried, often small particles cling to the pan. If the pan is rinsed out with hot water, once or several times, most of these flavorful particles can be captured, and the meat-flavored water may be saved in a jar for next day's gravy.

GENERAL IKE

(Continued from page two.)

foible became known and people started sending him gifts.

While he was in London and during the early months of the African campaign the general kept long hours. Rising at 7, he would be working in his office at 8:30 and often remaining until 6 p. m. But when Gen Marshall, whom Eisenhower reveres above all contemporary military figures, arrived in January the American chief of staff ordered Eisenhower to take it easier and instructed Comdr. Butcher to see that the general did not reach his office before 9:30, knocked off at noon for a two hour lunch, and spent two hours in the office in the afternoon.

Butcher carried out the order. General Ike now takes off several afternoons a week to go to his farm outside Algiers and ride horses which had been made available for him. Sometimes Butcher accompanies him. There are only two horses there now, an Arabian and a thorobred, which he is turning over to his successor, British Gen. Henry Maitland Wilson. Except for an occasional walk, Eisenhower's only other exercise is at the pingpong table in his villa in town, where he spends most of his time.

Similar to most other French homes here, it is rather pretentious in appearance, and contains two fair sized bedrooms occupied by the general and Butcher. Three servants' rooms have been converted into guest rooms, where Eisenhower puts up Alexander, Montgomery, Clark, or other distinguished visitors.

The first floor has a drawing room, an attractive dining room, and a living room which is the favorite Eisenhower and Butcher spot.

Sometimes the two dine alone, served by three colored soldiers, Sgt. Hunt Cook of Petersburg, Va.; Corp. Henry Williams, former head waiter at the Baker hotel in Dallas, Tex., and Sgt. Moaney Short of Easton, Md., who acts as houseboy. Mickey (Sgt. Mickey McKeough), who has been the general's orderly for three years, presides as major domo.

Often Eisenhower has some close friends for dinner. If he and Butcher dine alone the general will retire around 9:30 p. m. after a meal which caters to his simple tastes. He eats ordinary army food, supplemented by what the chef buys on the local market. But he seldom has been able to indulge in what one old friend said were his favorite dishes, pigs' knuckles and sauerkraut, or corned beef and cabbage.

The general has been in excellent health, and he is a sound sleeper. But he has such tremendous energy and his mind remains so alert that often after five hours of solid sleep he will awaken. Then to pass the time and perhaps induce sleep again General Ike often tests his bridge playing skill against an automatic bridge machine, or resorts to reading a western story.

As a bridge player General Ike has no peer in this theater. Maj. Gen. Alfred Gruenther, chief of staff of the 5th army, a noted bridge expert and former referee at professional bridge tournaments, often has been his partner. In common with their almost equal skill at the game, both generals are superb mathematicians as well as being expert military tacticians.

The general unfailingly is courteous in games, never even assuming prerogatives of friendship to criticize or heckle. Often the games consist of Eisenhower, Gruenther, Clark, and Davis or Comdr. Butcher. Once on a plane flying to Tunisia when Davis, as Eisenhower's partner, lost two tricks on a perfect grand slam setup, the boss "laughed himself sick." On even his departure for Gibraltar for the invasion, he, Clark, Gruenther, and others sat up playing bridge in a special train taking them to an air field.

• • •

For relaxation in reading, Eisenhower, an ex-cowboy, always has preferred western adventure stories, but they must be good and full of action. He likes them because they require no mental effort and they give his naturally active mind a chance to rest.

He also reads current best sellers and often books by war correspondents. But his major interest has been history, particularly military history.

Once during the end of the Tunisian campaign a navy officer asked him what did "this fellow Hannibal do?" In the ensuing two hours the general told the officer in great detail what Hannibal had done.

His conversation often includes comments on Napoleon's campaigns or the battle of Gettysburg, which he studied closely, getting a chance for first hand examination of the battlefield while running a tank school at Camp Colt near there during World War I. Recently he reread Ivanhoe and the campaigns of Oliver Cromwell.

On the personal side General Ike is a devoted family man. His wife is the only person to receive mail from him written in longhand. Ordinarily the general dictates his correspondence. In this he is described as extremely lucid and fluent.

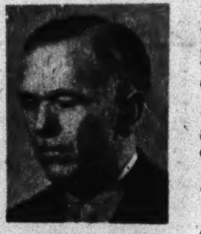

General Marshall . . . Ike's idol.

His son John, now a cadet at West Point, bulks large in the general's interest. The son has been writing his father and asking for advice about which branch of the service to enter, the infantry or the artillery. In response General Ike has written several long treatises on the subject, to which Cadet Eisenhower has been replying in this manner: "That's all very well for you to say this, father, but, on the other hand, I think this . . ." General Ike, a man known for his ability to make his own decisions, is pleased to see his son has the same independence of thought.

Another sharer of his interest is a small black Scotty named Telek, a name derived from the fact the general lived in an English home which formerly had been an army semaphore and signal station when the dog was presented him by Gen. Bedell Smith. Eisenhower never had had a dog since he was a boy and nursed back to health a terrier with a broken leg. Telek has been joined by another Scotty which Comdr. Butcher brought back with him from home, and the union has been blessed with two pups with others soon expected.

The general has taken a keen interest in sports of all kinds, but particularly football which was his college love. His promising career as an army half back was nipped in his yearling year when he suffered a broken leg. It was broken again while he was trying to put a horse over a hurdle at the academy. In 1920 Eisenhower coached an all-enlisted football team which tackled navy and marine teams.

While bridge now is his favorite card game, Eisenhower is noted in army circles as a potent poker player, altho he is unable to indulge in this sport during the campaign. When some one asked what he thought the odds were on getting a full house of kings over jacks, however, the general amused himself with some mental arithmetic and returned a prompt answer: The odds are exactly one in 1,082,900 chances.

One last point in this portrait of the allied commander. Like a good executive, Eisenhower is able to delegate authority. When once a decision is taken by a subordinate the general assumes full responsibility, and he has never been known to dodge it.

• • •

When the conduct of Lt. Gen. George S. Patton Jr. in striking a hospitalized soldier came to his attention, Gen. Eisenhower spent three virtually sleepless nights wrestling with the problem. He easily could have held Patton for court martial. But Eisenhower considered Patton the best allied ground gainer, and hoped to save him for future use in the war.

In the end this decision prevailed, and after taking the hide off Patton in correspondence, he retained him as commander of the 7th army, a decision for which General Ike again took full responsibility.

A Carole Carol

A color portrait of Carole Landis is reproduced in today's Picture Section.

WHEN SHE WAS 16 and in San Bernardino, Cal., High school Frances Ridste decided upon a dramatic career. Her first step was to select a name, and after hundreds of tries she hit upon Carole Landis. Now that name is something to conjure with in the movie world, and in the troop centers in Africa, for Carole Landis made an entertainment tour to that theater of war with Kay Francis, Mitzi Mayfair, and Martha Raye. She came back to write her experiences in a book, "Four Jills in a Jeep," and now they are making a movie of the story. Carole was born in Fairchild, Wis., but moved to California with her family early in life. Her first job was as a hula dancer in a San Francisco cafe. She soon branched out into orchestra singing, and then into the movies.

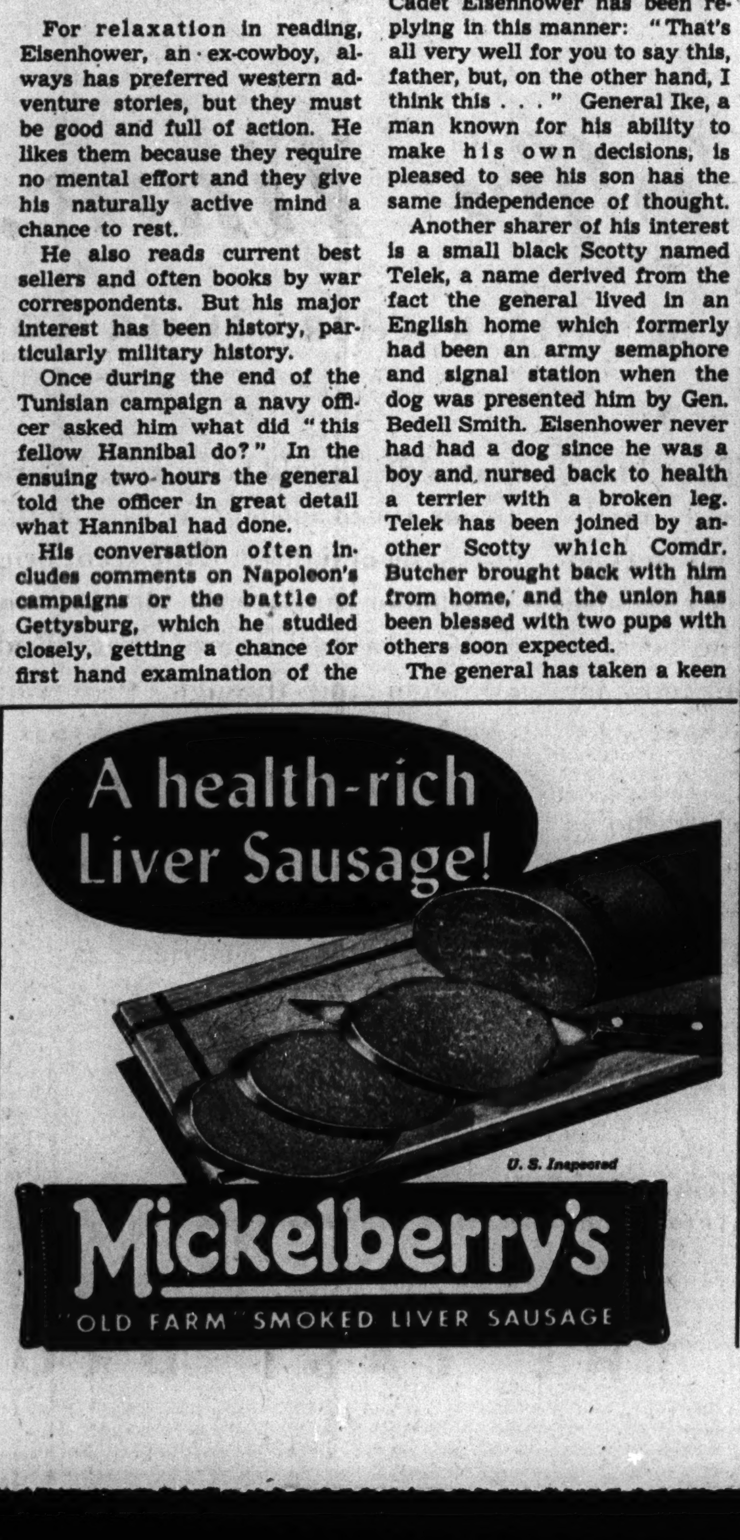

When Life needs a Lift . . .

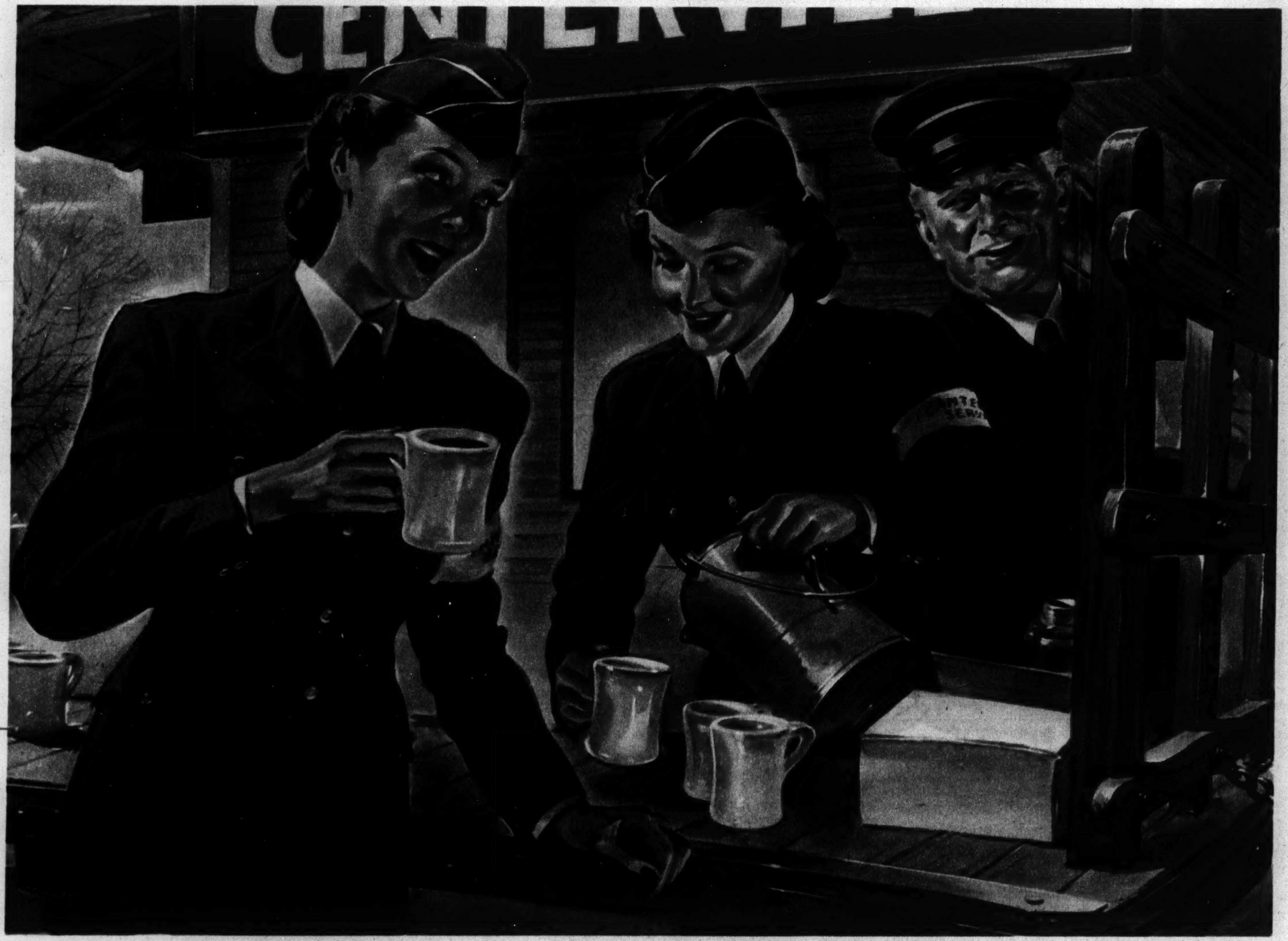

It's Maxwell House Coffee Time . . .

THERE'S A RICH REWARD OF FRIENDLY STIMULATION IN THIS RICHER, FINER COFFEE!

A Product of General Foods

Ask the canteen girls! They know what a cup of good hot coffee really means! They've seen and served jammed troop trains! They've also met the soldier who didn't get home because that seat in the train was full—and know far better than most of us why Uncle Sam asks, *"Is Your Trip Necessary?"*

Like millions of other busy Americans who've done their bit, they've found that when a long hard job is done, there's a friendly lift and a fresh start in a heart-warming cup of mellow-rich Maxwell House Coffee.

Only expert blending of choice Latin-American coffees could bring you the *extra* flavor and vigor, the *complete* coffee satisfaction that makes work seem lighter . . . life seem brighter. And all the flavor that's in the blend is in every cup, too . . . for Maxwell House Coffee is Radiant Roasted through and through, then vacuum-packed fresh from the oven to seal that flavor in!

That's why Maxwell House . . . famous for many generations . . . stands first today—the largest selling vacuum-packed coffee in the world! In millions of homes, it is America's favorite coffee. So *stay home*, folks . . . and enjoy it!

★ ***It's Maxwell House Coffee Time on the air, too . . . with Fanny Brice . . . Frank Morgan . . . NBC, Thursday Night.***

GOOD TO THE LAST DROP

RATIONING CREATES BIG DEMAND FOR BETTER FLOUR

Women won't tolerate baking failures now

By Nancy Holmes

Women are fighting an all-out war against waste right in their own kitchens. With so many ingredients rationed, they figure that baking failures due to cheap variable flours are needless and extravagant.

I meet women everywhere who have learned how satisfactory a dependable flour—Ceresota Enriched Flour—really is. And here's the reason for it.

Ceresota's "stay-up" secret is the right amount of protein-gluten

Gluten is the secret of springy, "stay-up" dough. It's vital in controlling the quality of dough or batter, vital in making everything "come out right." And Ceresota Enriched Flour has this gluten in just the right amount—kept to a high degree of uniformity in both quality and quantity.

That's the real, down-to-earth reason why crusts for all kinds of pies come out of your oven picture-perfect—*time after time*.

That's why cakes, bread, rolls, biscuits and dumplings come out light and delicious—*time after time*.

Ceresota Flour is enriched with Vitamin B1, niacin and nutritional iron. Get a bag today. It's been giving first aid to the best cooks for over 50 years. Why not you?

A PRODUCT OF THE BEST FOODS, INC.

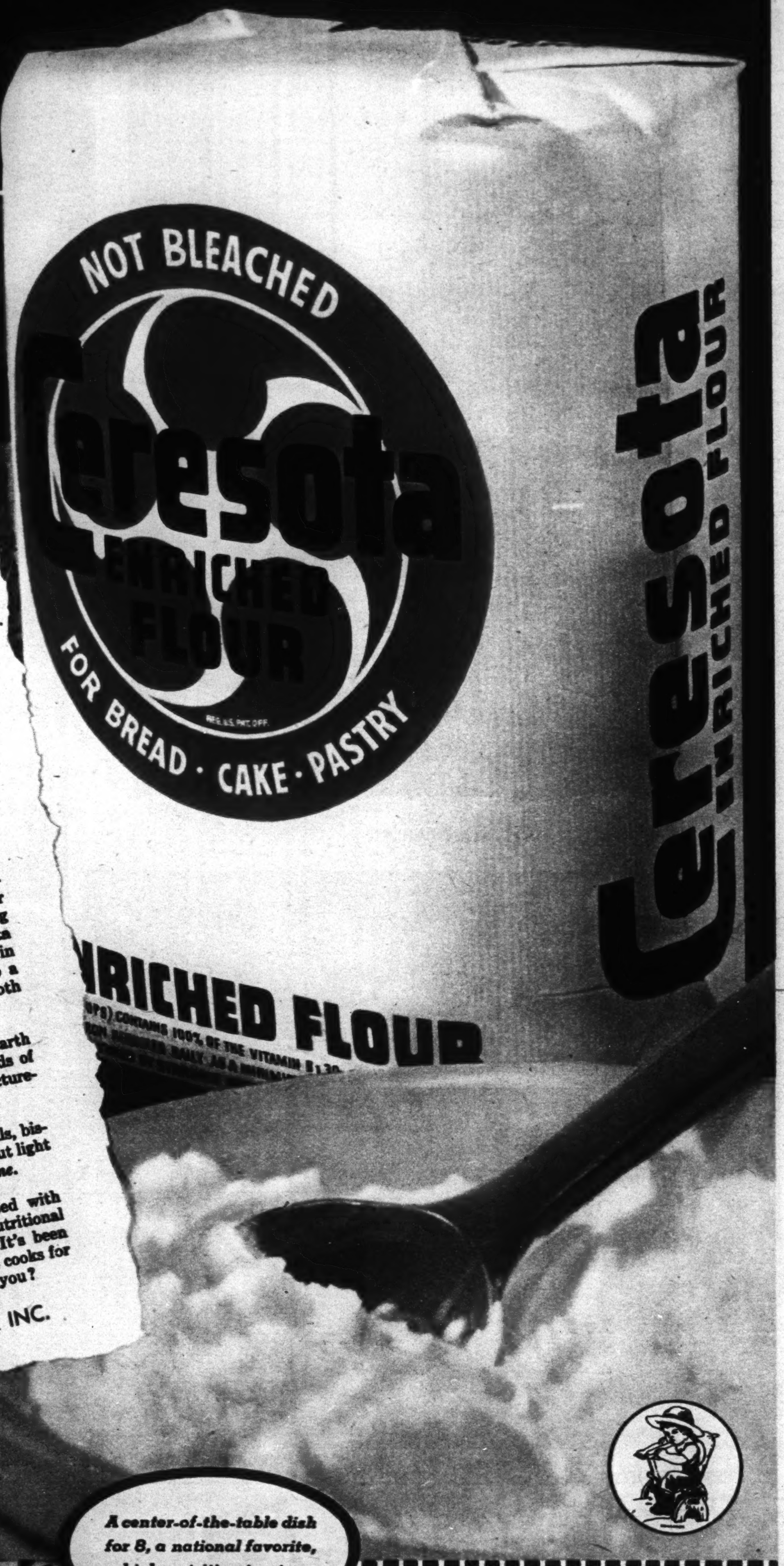

A center-of-the-table dish for 8, a national favorite, a high-nutrition treat—

CHICKEN POT PIE

Select **one fat stewing chicken.** Cook until tender. Season with **salt** to taste. Cool in broth. Remove chicken from bones or disjoint.

Sift, measure . . . **3 c. CERESOTA Enriched Flour.**
Resift with . . . . **3/4 tsp. salt**
and . . . . **3 tsp. combination type** } **baking**
OR . . . . **6 tsp. tartrate** OR **phosphate** } **powder.**
Cut in . . . . **1-1/2 tbsp. vitaminized margarine** OR **butter** OR **shortening** until it disappears.
Add . . . . **1-1/3 c. milk.** Mix lightly with fork. Toss onto floured cloth. Knead gently until smooth on one side. Divide dough. Roll each piece to circle 1/2-inch thick. Cut each in pie-shaped pieces. Place pieces of dough an inch apart in well-greased deep round pan or baking dish. Arrange a second layer of pieces of dough to cover spaces left in first layer. Bring to boil rich chicken stock with fat on it. If stock is not rich, add **vitaminized margarine** OR **butter** to it. Pour this boiling hot stock over dough to cover. Bake until well browned. Thicken the remaining stock for gravy. Add **one egg yolk** if very yellow gravy is desired. Reheat chicken in gravy. Place crust in center of chop dish. Surround with the chicken. Garnish with **chopped parsley** and **sprigs of parsley.** Serve at once.

BAKE: 375°—35-40 min. SERVES: 8 to 10

Picture Section February 6, 1944

Chicago Sunday Tribune

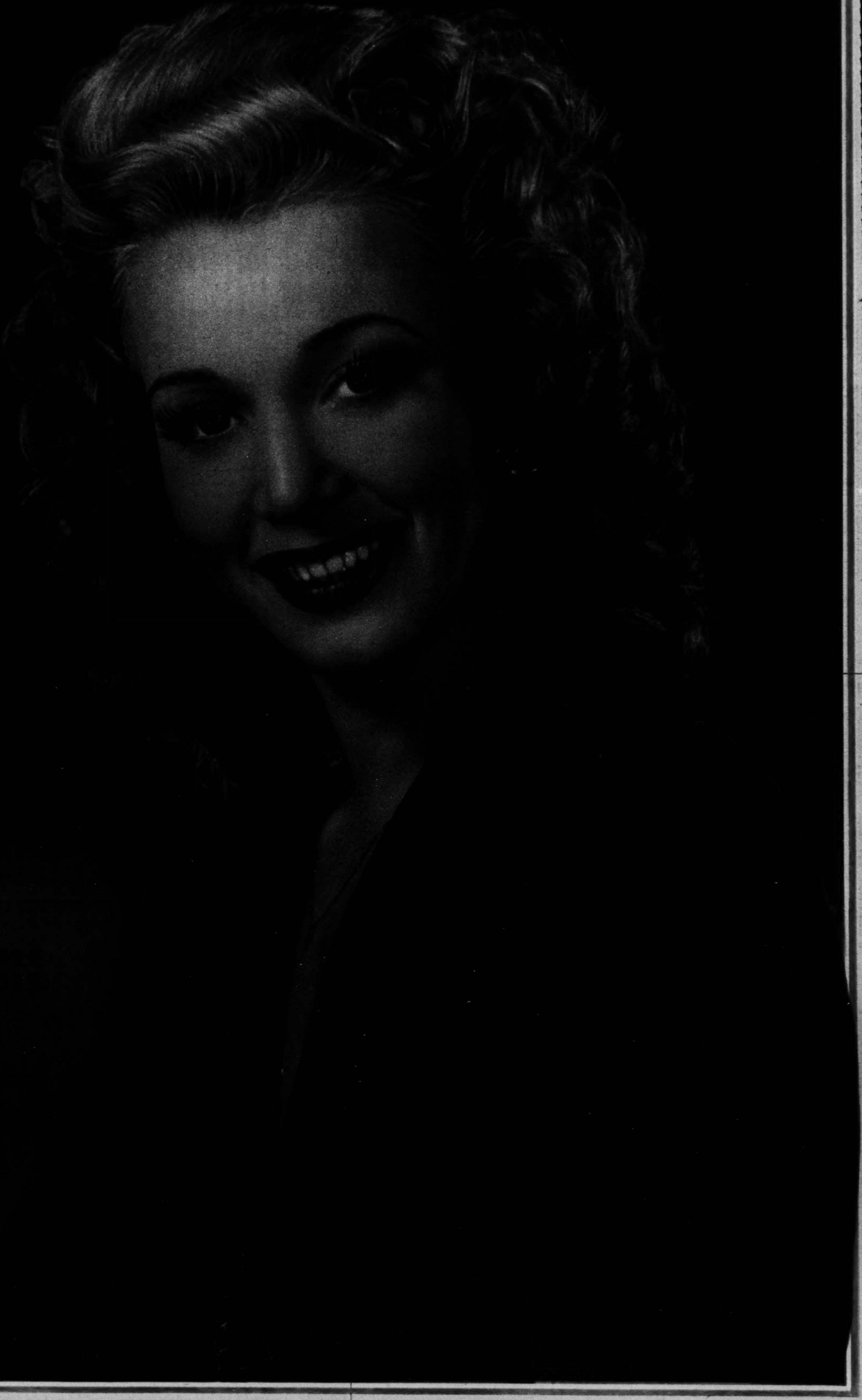

Are You "REALLY DEAF"?

Few people are actually "deaf." Most people called "deaf" are only *hard of hearing*. Whether you are now very hard of hearing or are just losing your hearing, important discoveries of the U.S. Government National Deafness Survey make possible the greatest help ever offered to the hard of hearing.

ACOUSTICON INSTITUTE
180 N. Michigan, Chicago. State 8177

I want a copy of the FREE Book on the U.S. Government National Deafness Survey.

Name ______
Street ______
City ______ T-2-6

AMERICAN WOMEN OVERSEAS

Acme photo

AMERICAN NURSES on the India-Burma border. At left, Lt. Dolores Smith of Kirkland, Ind., and Lt. Dolores Hazelwold of Frankfort, Ind. Fourth from right, seated, Lt. Ruth Storkman of Mount Carmel, Ill.

Acme photo

MRS. DOUGLAS MacARTHUR arrives at an Australian shipyard to christen the commonwealth's newest destroyer, Bataan.

Acme photo

THE ULTIMATE in oversize bags is this new tulip-shaped number closed by enormous drawstrings.

COMING DOWN WITH A COLD?

Don't Delay! Go after it at once, not only with temporary relief measures, but by taking these basic steps which help the system *throw off a cold infection.*

5 BASIC THINGS TO DO FOR COLDS
advised by physicians and public health authorities
(See how lemons help with all 5)

1.	GET PLENTY OF REST; BUILD RESISTANCE. Lemons are among the richest sources of *anti-fatigue, anti-infection* vitamin C.
2.	ALKALINIZE YOUR SYSTEM. Lemon and soda (fresh lemon juice with water and baking soda) forms *sodium citrate*, excellent to offset acid condition.
3.	KEEP ELIMINATION REGULAR. Lemon and soda has a gentle, natural laxative effect for most people.
4.	EAT LIGHTLY. TAKE PLENTY OF LIQUIDS. Citrus juices are most frequently advised.
5.	KEEP WARM; AVOID FURTHER CHILL. Hot lemonade is almost universally prescribed.

If cold does not respond, see your doctor.

HOW TO USE LEMONS FOR COLDS
Make Lemon and Soda

First day, drink a glass of lemon and soda every 2 to 3 hours at home or at nearest fountain. (And to induce perspiration, take a hot lemonade when you go to bed.)

Then,—continue with lemon and soda 3 to 4 times a day while cold lasts.

Lemon and soda forms natural sodium citrate. Gives vitamins and all benefits of fresh lemon juice plus increased alkalinizing and laxative effects. Consumed at once, soda does not appreciably reduce vitamin content.

To make lemon & soda pour juice of 1 lemon in a half glass of water. Add—slowly—half teaspoon baking soda (bicarbonate). Drink as foaming quickly.

To avoid colds build your resistance! Join the millions who now drink lemon and water daily. Juice of 1 lemon, in glass of plain water, *first thing on arising.*

WHEN YOU TAKE COLD TAKE LEMONS
California Sunkist Lemons
BUY MORE WAR BONDS AND STAMPS

Remember MIDOL and forget the calendar!

"Difficult days" ahead? Take Midol. See how swiftly it eases all three kinds of functional periodic suffering—

CRAMPS—An *exclusive* ingredient relaxes muscles, relieves spasmodic pain.

HEADACHE—A second Midol ingredient soothes "periodic" headache for further comfort.

"BLUES"—Midol's third ingredient, a mild stimulant, helps chase "blues".

Take Midol at the first sign of suffering. It contains no opiates—should give quick comfort if you have no organic disorder needing special medical or surgical care. All drugstores.

Guaranteed by Good Housekeeping

RELIEVES ALL 3 KINDS OF FUNCTIONAL PERIODIC SUFFERING

From Eldrew Ruggles, Detroit, Mich.

HUMANITARIAN.

From B. F. Guenther, 4108 North Le Claire avenue

WATER BABY.

FROM TRIBUNE READERS

For photos taken by readers and accepted for publication in The Tribune and associated newspapers, The Tribune will pay $5 each. Mail photos to Roto Editor, Chicago Tribune; inclose postage for return (return is not guaranteed).

From E. C. Ives, 2630 Essex avenue

PORTRAIT STUDY.

From Esther Gerling, Madison, Wis.

PUSS IN BOOTS.

Thrilling help for Dry Skin

Mrs. William Rhinelander Stewart says: "Pond's Dry Skin Cream is such a help in keeping my skin soft and fresh."

● "Lovely!" women call Pond's Dry Skin Cream—smooth as satin to apply! Stroke this luscious, rich cream over your face and throat. Leave 5 to 15 minutes, or overnight. Winter-dry skin quickly becomes softer, smoother—prettier. Use Pond's Dry Skin Cream daily. Hands love it, too! At beauty counters everywhere—49¢, 28¢, 10¢ jars.

Pond's Dry Skin Cream

Mrs. William Rhinelander Stewart

3 Special Features
Lanolin—very like oil of skin
Homogenized—to soak in better
Special Emulsifier—extra softening aid

LIGHTNINGPAK HEAT PAD

★ No Electricity
★ No Hot Water
★ Always Ready
★ Greater Convenience
★ More Comfort
★ Use Wherever Doctors Recommend Heat

$1.00 HEAT UNIT REFILLS 50c

Just add two tablespoons of water to Lightningpak. Heats up in a jiffy, stays hot 8 hours. Each heat unit good for 100 hours.

At Leading Department Drug and Hardware Stores

If Your Daughter Has Just Married
SHE SHOULD KNOW CERTAIN VITAL FACTS!

New, More Convenient Feminine Hygiene Way Gives Continuous Action for Hours!

● Doctors know that even today the majority of women still know little or nothing about certain physical facts. Too many who think they know have only half knowledge. And they do not realize how seriously their happiness and health are threatened by lack of up-to-date information.

That is why you ought to know about Zonitors—and to have all the facts about their unique advantages for vaginal germicidal care. (*See free book offer below.*)

Zonitors are dainty, non-greasy suppositories, scientifically prepared for vaginal hygiene. So convenient and easy to use. The quickest, easiest, daintiest way of using a vaginal germicide. No cumbersome apparatus, nothing to mix, no unpleasant greasiness to spoil your daintiness.

Powerful, but safe for delicate tissues, Zonitors spread a protective coating and kill germs instantly on contact. Deodorize by actually destroying odor, instead of temporarily masking it. They give continuous action for hours. All druggists have Zonitors.

FREE: Mail this coupon for revealing booklet of up-to-date facts. Sent postpaid in plain envelope. Zonitors, Dept. 7238-B, 370 Lexington Ave., New York 17, N. Y.

Name ......
Address ......
City ...... State ......

Zonitors — SO CONVENIENT

nice hobby, fellows, but your tools are old-fashioned *now!*

It doesn't make you nervous to have someone peek over your shoulder, does it? No? . . . That's splendid!

The fact is, we *love* hobbies! We used to be in that line ourselves. Made a dandy, handy little tool kit called the Casco Electri-Craft — "the Electric Power Tool of 10,000 uses." And honestly, fellows, it was a dream! You could use the attachments for grinding, drilling, sawing, polishing, engraving, carving, sanding — or cutting up the world. It was fast as a retreat from Russia — just about ideal for a couple of whole-hearted hobbyists like you.

It's a shame we can't ship you two of these Casco Electri-Crafts, but we won't be making any more until after the war. Right now our business is making bullets . . . *special bullets* that turn tanks into mince-meat and aeroplanes into flaming funeral pyres.

And if anyone were to say to you that Casco wants to hog this whole deal, you tell 'em right back they're dead wrong. Good old Casco *shares* this work. We even devised a new way of converting idle and obsolete machines to bullet core making just so we could ask other factories to join us. We wanted to make sure our market got too much too soon!

Of course we still think now and then of the days when we used to make heating pads and pop-out cigarette lighters and auto spotlights and power tools. And we feel that our experience entitles us to speak to you very, very frankly. You'll never get anywhere with the tools you have, boys. They're too old-fashioned. The world's too tough.

It's going to be a lot easier to saw a big chunk out of Greater Germany and the East Asia Co-Prosperity Sphere. A damn sight easier with the tools *we* have!

Casco Products Corporation, Bridgeport, Conn.

For new and <u>unusual</u> automotive and electrical appliances

watch CASCO

ELECTRI-CRAFT POWER TOOL KIT

Doctors Prove 2 out of 3 Women can have More Beautiful Skin in 14 Days!

14-DAY PALMOLIVE PLAN TESTED ON 1285 WOMEN WITH ALL TYPES OF SKIN

READ THIS TRUE STORY of what the Proved 14-Day Palmolive Plan did for Corinne Cooper of St. Louis, Missouri

"My complexion had lost its soft, smooth look. So I said 'yes' quick when I was invited to try the new 14-Day Palmolive Plan—along with 1284 other women all over the U.S.A.! My group reported to a St. Louis skin doctor. Some of us had dry skins; some oily; some 'average.' After a careful examination, we were given the Palmolive Plan to use *at home* for 14 days.

"Here's the proved Palmolive Plan: Wash your face 3 times a day with Palmolive Soap. Then—each time—massage your clean face with that lovely, soft Palmolive beauty-lather . . . just like a cream. Do this for a *full* 60 seconds. This massage extracts the full beautifying effect from Palmolive lather for your skin. Then rinse and dry. That's all!

"After 14 days, I went back to my doctor. He confirmed what my mirror told me. My skin was brighter, clearer, smoother! Later I learned *many* skin improvements had been observed by all the 36 examining doctors. Actually 2 out of 3 of all the 1285 women got see-able, feel-able results. So the 14-Day Palmolive Plan is now my beauty plan for life!"

YOU, TOO, may look for these skin improvements in only 14 Days!

- ★ Brighter, cleaner skin
- ★ Finer texture
- ★ Fewer blemishes
- ★ Less dryness
- ★ Less oiliness
- ★ Smoother skin
- ★ Better tone
- ★ Fresher, clearer color

This list comes right from reports of the 36 examining doctors! Their records show that 2 out of 3 of all the 1285 women who tested the Palmolive Plan for you got many of these improvements in 14 days! Now it's *your* turn! Start this new *proved* way of using Palmolive Soap tonight. In 14 days, you, too, may look for fresher, clearer, *lovelier* skin!

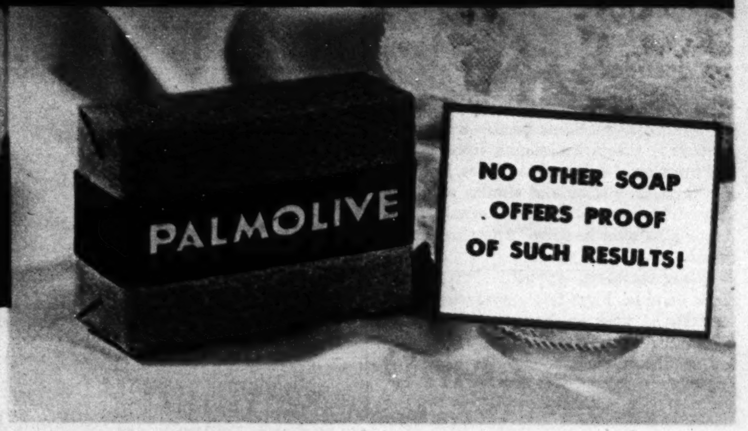

NO OTHER SOAP OFFERS PROOF OF SUCH RESULTS!

DON'T WASTE SOAP! Soap uses vital materials needed to win the war!

SEE THE LIQUID COUGH MEDICINE SEALED INSIDE HANDY CANDY COUGH DROPS

COUGHERS
Have You Tried
LIQWID CENTER
COUGH DROPS

Get this quick pleasant two-way relief from rasp or tickle. Carry liquid cough medicine with you—convenient to take when and where you need it.

Ask for L-CEES
The LIQUID CENTER COUGH DROPS

IODENT TOOTH POWDER PASTE

FREAKS OF AIR WAR

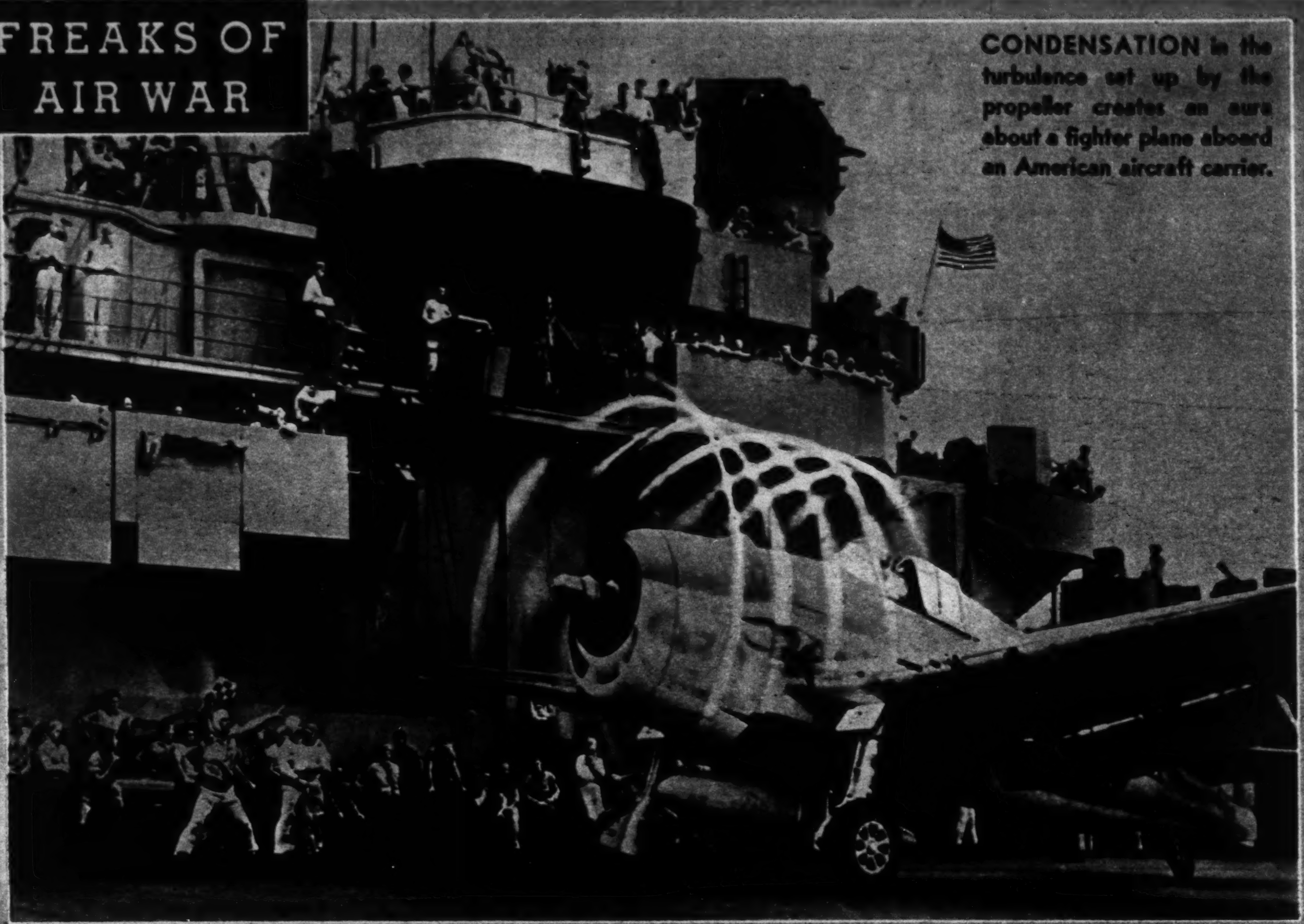

CONDENSATION in the turbulence set up by the propeller creates an aura about a fighter plane aboard an American aircraft carrier.

Official U. S. Navy photo: From International

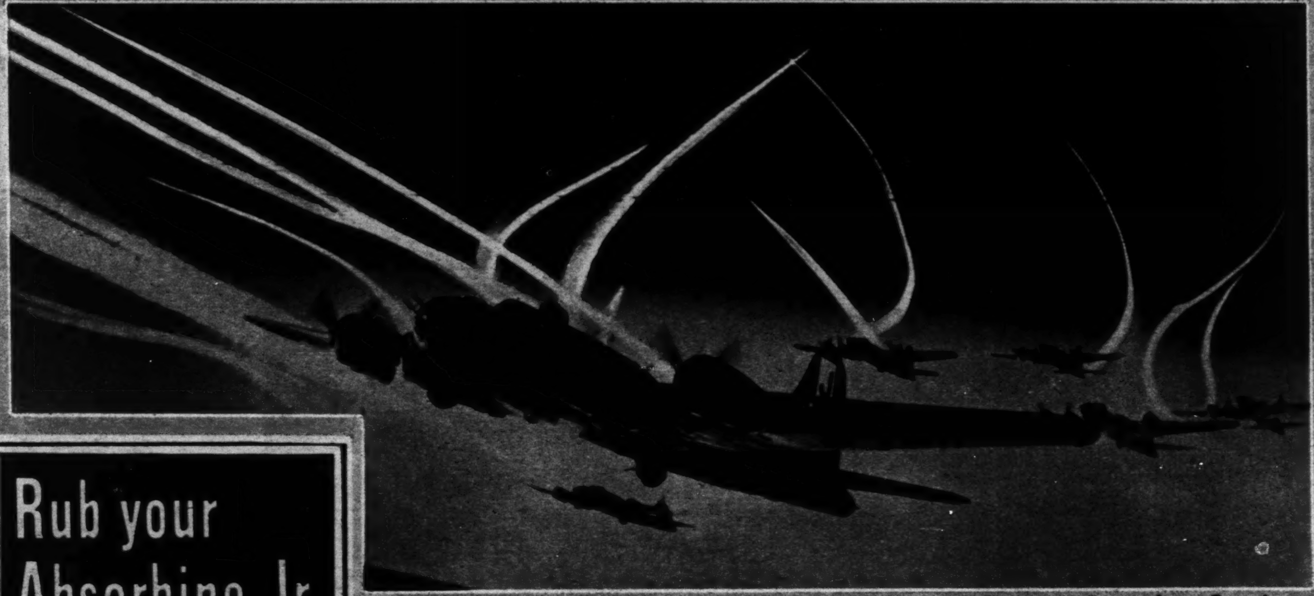

U. S. Army Air Forces photo: From Acme

VAPOR TRAILS in a formation of American 8th air force planes.

BEFORE STARTING
DIRTY WORK

Rub on PRO-TEK like a cold cream

When through work, grime and paint wash right off.

It acts like an invisible glove.

DU PONT
PRO-TEK
HAND PROTECTIVE CREAM

Rub your Absorbine Jr. in...

a little goes a long way

Suffering from "Cold Weather Joints"? Absorbine Jr. may really help you. Apply a few drops—rub it in! As your circulation increases, Nature releases certain lubricating fluids in the joints—they seem to limber up—feel "easy." Always keep a bottle of Absorbine Jr. handy. $1.25 a bottle at all drugstores. W. F. Young, Inc., Springfield, Mass.

WORKERS! WHO SUFFER
'FACTORY' ITCH
SKIN RASHES

Famous Liquid Promptly Relieves Torture!

First applications of wonderful soothing, highly medicated liquid Zemo—a Doctor's formula—promptly relieve intense itch and burning of simple skin rashes, Eczema, Psoriasis, blemishes and similar skin and scalp irritations due to external cause. Zemo also aids healing. Amazingly successful for over 35 years!

Clean, stainless—invisible Zemo won't show on skin. First trial convinces! Keep a bottle at your work, too. 3 sizes. Buy Extra Strength Zemo for stubborn cases. → ZEMO

A CLINIC ON TERRY AND THE PIRATES—Milton Caniff (right), Flight Officer Alan Benson of the army air forces, detailed to provide the cartoonist with technical data from India, and Benson's bride.

Acme photo

AMERICAN BOMBERS attack a nest of Japanese anti-aircraft positions at Wewak, New Guinea.

Posed by Jinx Falkenburg

EVER SERVICEABLE and ever popular with feminine bathers is the one-piece swim suit, here seen in a lustrous, clinging version.

● Rarebits are extra tasty—egg dishes and sea foods get a flavor-lift—when you add Heinz 57 Sauce. It's an ideal condiment for table, kitchen use! For it's a fully aged sauce carefully made from richly spiced tropical and domestic fruits and vegetables! Write Heinz 57 Sauce on your shopping list!

Heinz
57-SAUCE
17 flavors blended into one

"Make-Up" Your Hands for Romance!

Luxor Hand Cream softens, smooths, allures ... dresses your hands with loveliness

Keep your hands ready for romance! Luxor Hand Cream keeps hands soft to touch ... beautiful to see! Smart women say it's "Make-Up" for the hands. The only preparation for hand care known to contain Carbamide, famous healing ingredient used by surgeons. Use Luxor Hand Cream daily. Never be without it. At your druggist or any good cosmetic counter.

Luxor Hand Cream

THE WAR IN ITALY

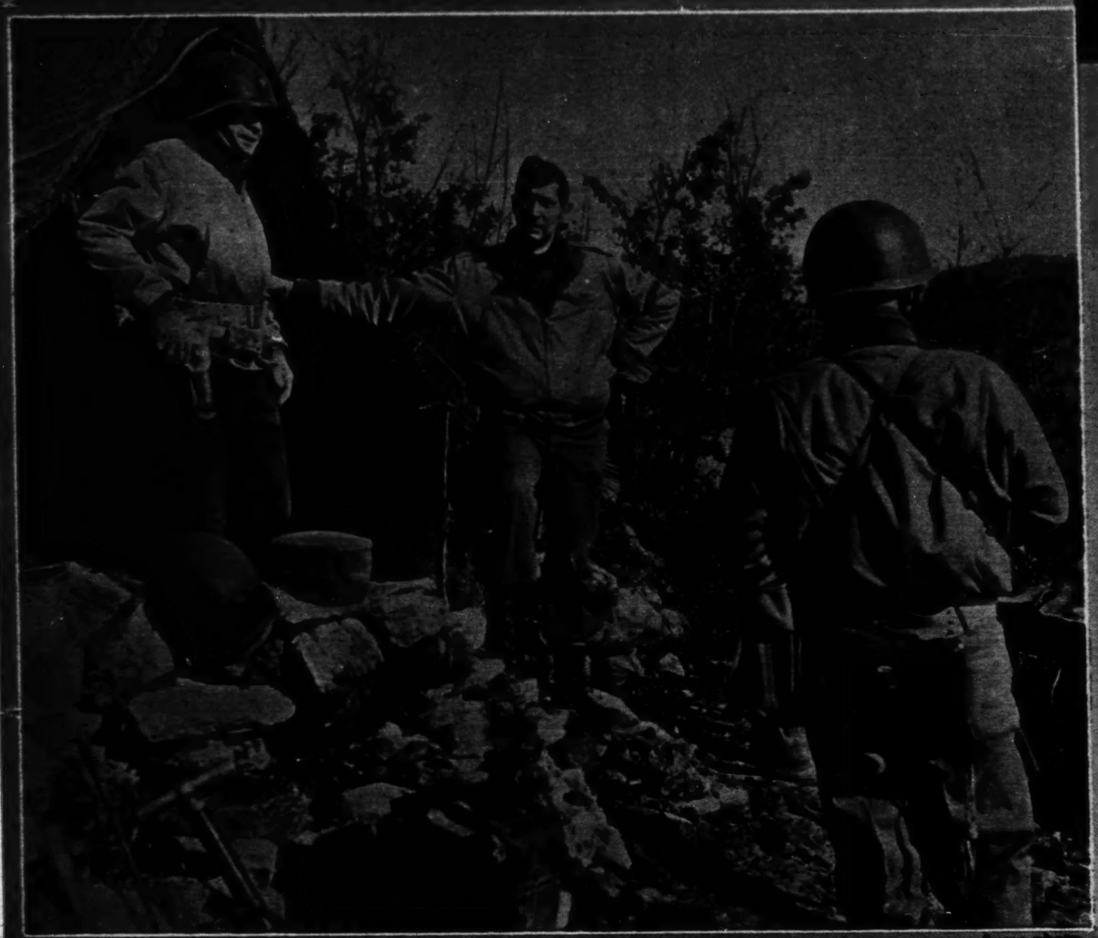

Acme photo

LT. GEN. MARK W. CLARK (background), commander of the allied 5th army, at the front in Italy.

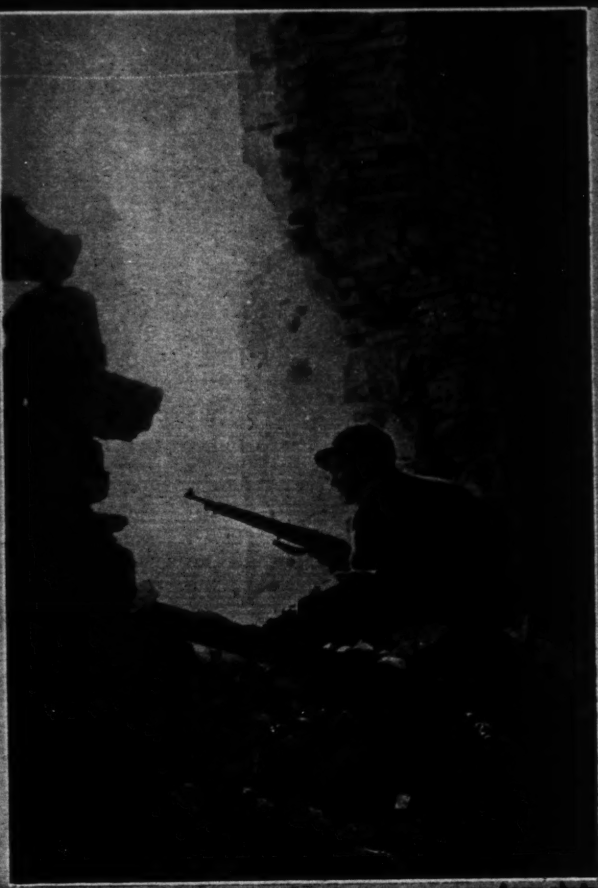

Acme photo

AN AMERICAN SHARPSHOOTER in captured San Vittore.

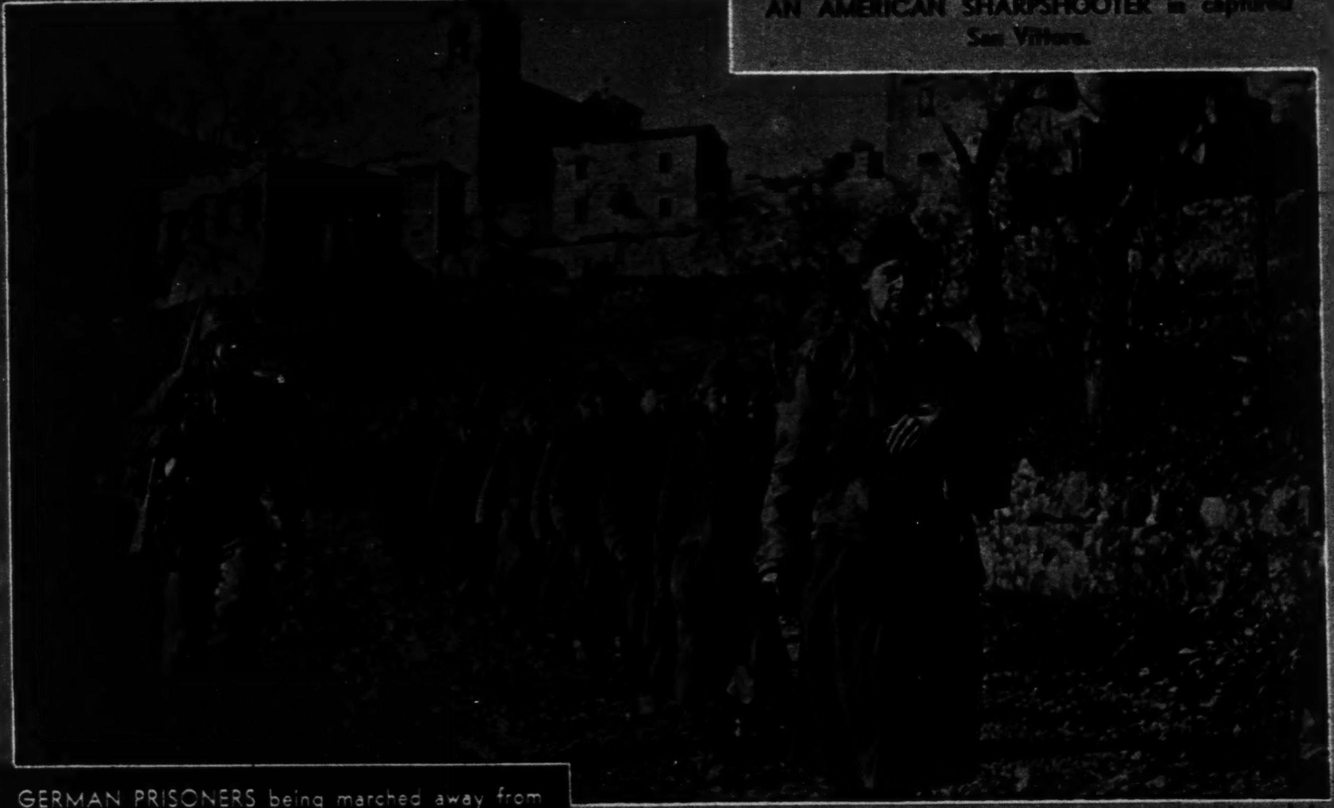

GERMAN PRISONERS being marched away from San Vittore.

Acme photo

American Red Cross photo: From Acme

RED CROSS CLUBMOBILE GIRLS dance with Americans of the 5th army.

$1.65

Madame Love's Creation

POMPADOUR ROLLS

The Rage Today

For the latest pompadour coiffure, featured in Vogue. All colors. By mail, $1.75. Send check or money order, and sample of hair.

★ ★ ★ ★

$5.50 up

CHIGNONS

for charming coiffures

Designed for your romantic moments—these charmingly natural chignons, so easy to attach firmly to your own locks. Send sample of hair from back of head and we will match it.

Madame Love

French Hairdresser

31 East Madison

Grand Floor Dearborn 0304-01

THE ORIGINAL and ONLY Madame Love Shop

Cover GIRL

The field of Fashion and Photographic modeling has opened the doors to fame and fortune to many girls qualified for the splendid opportunities.

- Good Pay.
- Pleasant Hours.
- Social Prestige.

In Chicago it's "Vera Jane" models

Mail coupon today *for our new free 20-page illustrated book, "A Fascinating Future."*

Name ....

Address ....T

I am interested in the following courses: ☐Photographic Modeling, ☐Fashion Modeling, ☐Charm and Poise, ☐Figure Control.

VERA JANE STUDIO

64 E. Jackson • WAbash 9332

"I'm so glad I remembered the doctor said get Phillips'"

Effective...yet gentle enough for the most delicate system

Mothers know best how careful you must be with any remedy a child takes internally. And for over 60 years, mothers have known what a comfort it is to rely on Phillips' Milk of Magnesia. They know it for a mild, gentle, thoroughly dependable product that brings kids up right—and takes care of them when they're grown-up too.

Phillips' gentleness is just as important to adults—it's a scientific remedy that makes you feel better without any sudden, harsh effects. You will feel like a frisky kid, because Phillips' works *two ways* to accomplish its overnight wonders.

First—Phillips' Milk of Magnesia has always been rated one of the most effective alkalizers for uncomfortable excess stomach acidity. *It alkalizes almost instantly*... sweetens acid sourness that causes stomach distress... heartburn... gas... and restless nights.

Second—Phillips' Milk of Magnesia is recommended as a mild laxative—so gentle that *without any thought of embarrassing urgency*, you can take it any time. And take a little friendly advice. Caution—use only as directed. You'll wake up feeling *alive* with glorious freshness!

● NOTE: *For economy and convenience, get Phillips' Milk of Magnesia in the large size. You get 50% more for your money—12 full ounces—for only 50¢. Of course, you can also buy Phillips' Milk of Magnesia Tablets to keep handy in your purse, only 25c.*

PHILLIPS'

MILK OF MAGNESIA... *Liquid or Tablets*

"... that's the Sweetest Story Ever Told"

If love and tenderness are brimming over in your heart for someone at home or far away, make *your* valentine a treasured box of the purest and most delicious chocolates in the world . . . Bunte Mi Choice, "the aristocrat of *all* box chocolates" . . . a sixty-piece *ensemble* of mouth-watering goodness. For almost three-quarters of a century those who have wished to express their deepest affection have chosen Bunte superlative candies . . . the surest of all *gift* ways to tell the old, old story.

Today, although Bunte chocolates are going first to our armed forces, *Mi Choice* and other kitchen-fresh Bunte candies are still available in limited quantities. Ask at your favorite candy counter for them . . . and please ask again if the supply has been temporarily depleted. For Saint Valentine's Day and *whenever* your quest for the best must be happily satisfied, specify Bunte Candy, *your surety of purity!*

Bunte

World Famous Candies for 68 Years

BUNTE BROTHERS Established 1876 . CHICAGO

Bill got a germ* and made the honor roll

*the protective wheat germ in hot Ralston cereal

Just a bowlful
Of nourishing hot Ralston each day
May mean the difference
Between the child who leads the class
And one who lags behind
Because this natural whole wheat cereal
Has an extra amount
Of the natural protective wheat germ
The rich golden heart of wheat
That releases new energy, strengthens nerves,
Promotes growth, aids appetite and digestion
Serve this grand build-up breakfast
To your family regularly
Ask for hot Ralston . . . thrifty, not rationed.

No Diet Complete Without Whole Grain

Delicious Hot Ralston is Whole Grain Plus Extra Amounts of Protective Wheat Germ

2 KINDS OF HOT RALSTON CEREAL

Ralston makes *wonderful* Scrapple!

Mock Scrapple: Cook ½ lb. ground veal or beef in 2 tblsps. shortening until brown. Add 2½ cups milk, heat to boiling. Stir in ⅔ cup Ralston cereal so slowly mixture does not stop boiling. Add 1 tsp. salt and ⅛ tsp. pepper. Boil 5 min., stir frequently. Pour at once into wet loaf pan. Chill until firm. Unmold and cut into ½-inch slices. Roll in ⅓ cup uncooked Ralston and brown in hot shortening. Serve plain or with fried apple slices. Serves 6.

FREE! TESTED LOW-POINT RECIPES

Save points and pennies—add new interest to wartime meals with Ralston meat-stretching dishes, custards, pancakes, dumplings. For 10 free recipes, write Ralston, 49 Checkerboard Square, St. Louis 2, Mo.

Be smart, lady! Reduce the Ry-Krisp way!

Many people are overweight these days because they eat too many unrationed starchy foods. What to do about it? Just get the new free Ry-Krisp book which tells how any normal person can lose excess weight and gives low-point menus and recipes for delicious family meals.

FREE! This new wartime book includes complete reducing plans. For free copy, write Ry-Krisp, 21 Checkerboard Sq., St. Louis 2, Mo.

LOW-POINT LOW-CALORIE MEAL PLANNER

LOW-POINT FEAST—For a wartime treat, serve chop suey and rice with toasted Ry-Krisp. Remember Ry-Krisp is a whole grain bread with a rich rye flavor that goes great with any food. Helps tone you up, too—has the minerals and about all the vitamin B1 of whole rye. Only 23 calories in each slice. So crisp it serves as crackers, toast, bread.

ALTERATIONS

HOLLYWOOD STARS CHANGE WITH THE YEARS . . . IX: LANA TURNER

Lana Turner emerged in Hollywood in 1937 with a figure her press agents acknowledged by christening her "the sweater girl."

Pursuing an endless quest for a successor to Clara Bow and the late Jean Harlow, her studio nominated Lana. This 1938 portrait reveals that her appeal, if sensuous, nevertheless remained ingenuous.

By 1939 the lovely redhead, now with hair put up, obviously had matured mentally and emotionally. This transformation was accelerated in 1940, the year of her short-lived marriage to Artie Shaw.

In 1942, the year she became Mrs. Stephen Crane, the camera registered Lana again with long, loose bob. An experimentalist in details of grooming, she never is stereotyped in expression, in coiffure, or even in color of hair.

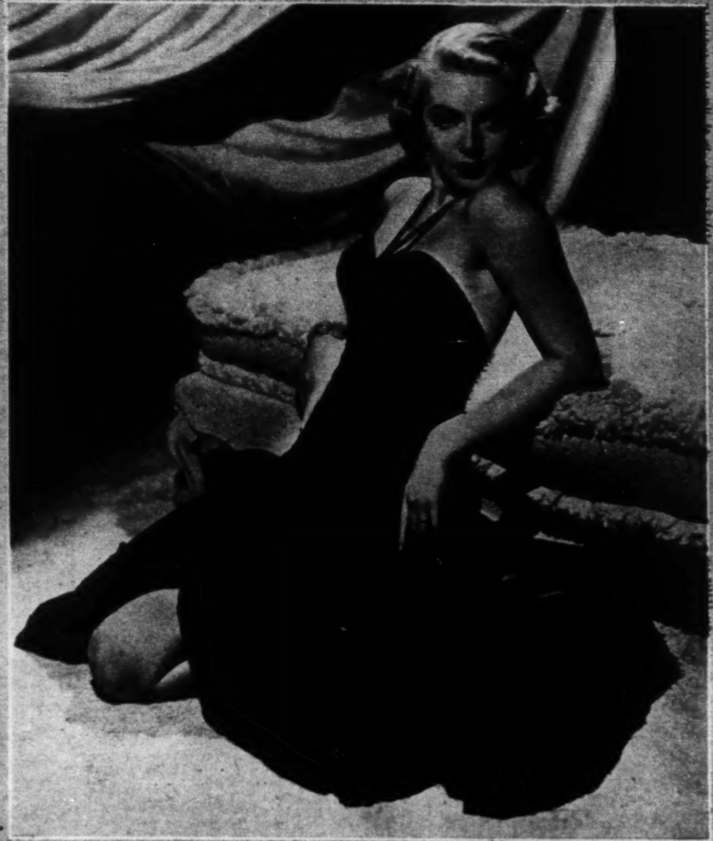

The Lana of today. On the eve of her 24th birthday anniversary (which she celebrates day after tomorrow), she is a creature with the burnished beauty of a brilliant gem.

Before your hands are another day older — ask for a courtesy demonstration of Sofskin Creme, at your beauty salon or cosmetic counter. You'll understand immediately Sofskin's reputation for quick, effective action. Sofskin makes hands softer, smoother, whiter.

SOFSKIN for lovely hands and skin

In the Black and Gold Jars
35¢, 60¢, $1.00 sizes

At Beauty Salons and Cosmetic Counters

THIS PHOTO BROUGHT A READER $5

For photos taken by readers and accepted for publication in The Tribune and associated newspapers, The Tribune will pay $5 each. Mail photos to Roto Editor, Chicago Tribune; inclose postage for return (return is not guaranteed).

FRONTS EAST AND WEST

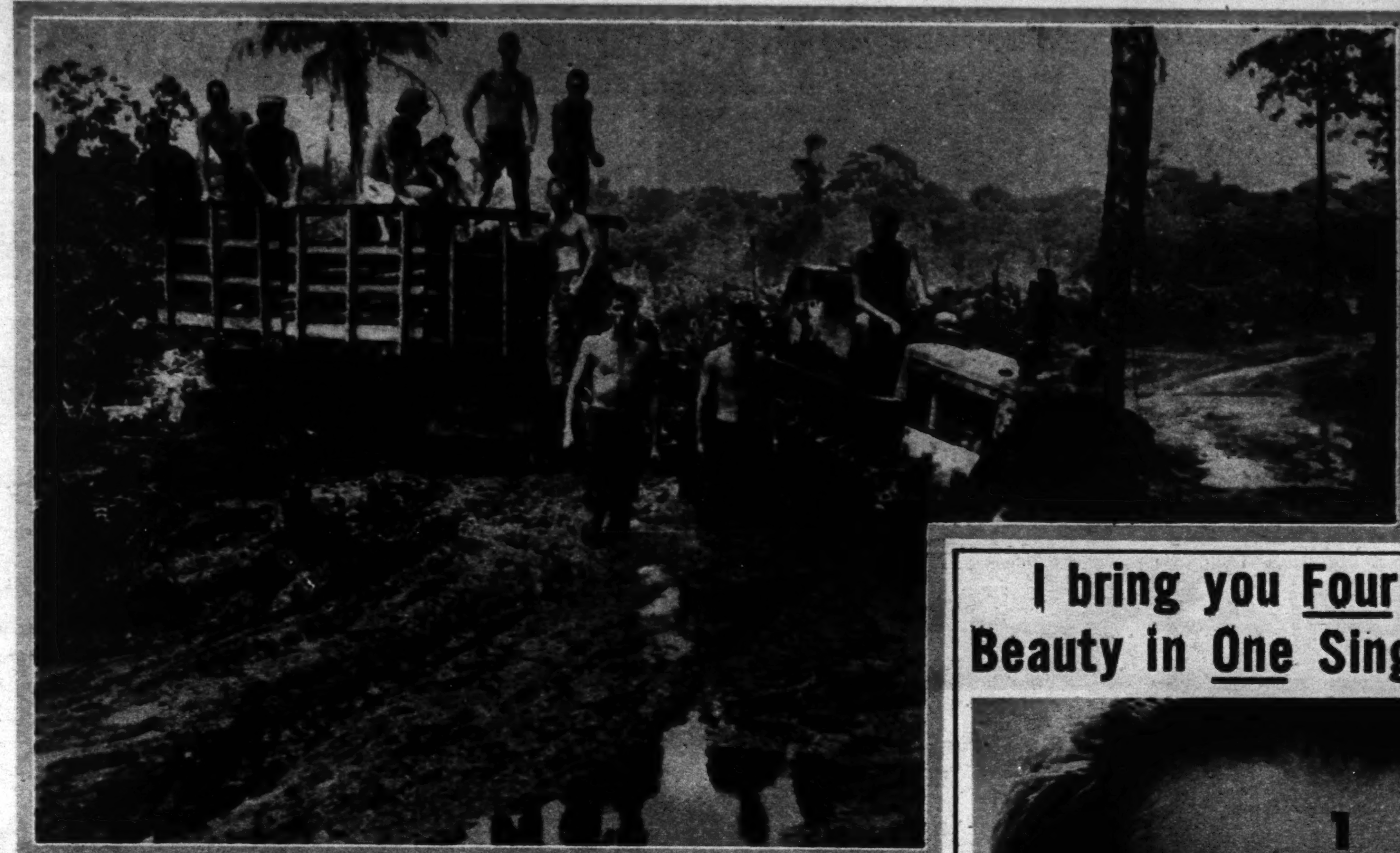

U. S. Marine Corps photo: From Acme

MARINES KNEE DEEP IN BOUGAINVILLE MUD.

International photo

AMERICANS CARRY A WOUNDED COMRADE OUT OF CAPTURED SAN PIETRO, ITALY.

U. S. Signal Corps photo: From Acme

AMERICANS HELPING ON A NEW ZEALAND FARM have tea with New Zealand soldiers and girls.

I bring you Four Aids to Beauty in One Single Cream!

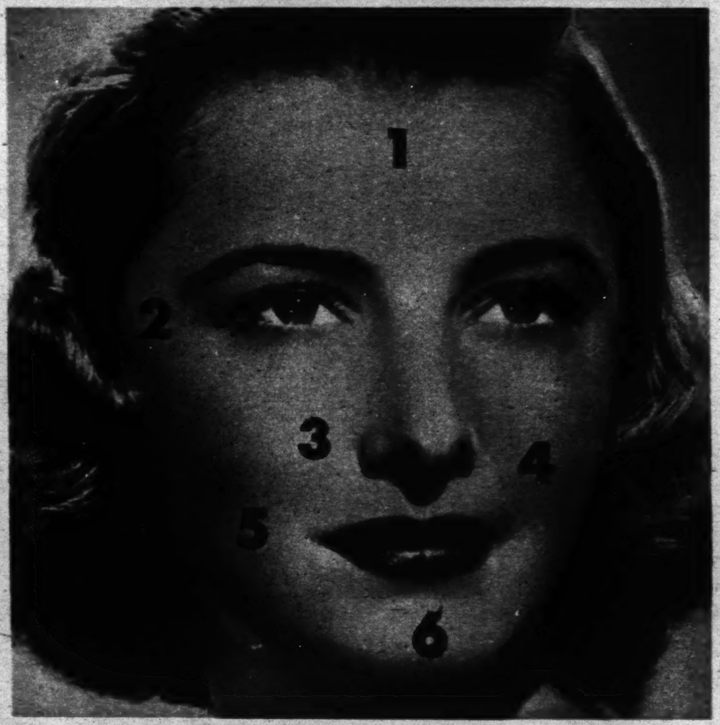

My one 4-Purpose Face Cream, by itself, helps all these 6 Skin Troubles

IMAGINE a face cream — one remarkable, scientific face cream — that does all these important things for your skin!

As though by the touch of a magic wand, it seems to cream away the cobwebs of tiny, tired lines around your eyes and mouth due to dryness. It seems to help end the very condition that causes big pores — blackheads — oily skin — dry, flaky skin.

And here's the reason Lady Esther 4-Purpose Face Cream can do all this! It works with nature and helps nature. This one cream, by itself, takes care of four essential needs of your skin! Every time you use Lady Esther 4-Purpose Face Cream, it thoroughly but gently cleans your skin — it softens your skin and relieves flaky dryness — it helps nature refine the pores — it leaves a smooth, perfect base for powder and make-up.

WHICH OF THESE 6 SKIN TROUBLES IS YOURS?

1 Dry Skin	4 Oily Skin
2 Tiny Lines	5 Blackheads
3 Big Pores	6 Flaky Skin

No wonder millions of lovely women now use no other cream for the daily care of their skin than Lady Esther 4-Purpose Face Cream!

Living Proof— In Your Own Mirror!

Why choose a face cream because it's expensive, or because of a clever package? Judge it only by what it does for your skin!

Try Lady Esther 4-Purpose Face Cream! Get the smallest size jar if you like—but *try it!* When you see how radiantly clean and fresh your skin looks...how much smoother and more youthful!..it's time enough to get the largest and *most economical* size. But for living proof in your own mirror that this is the most *beautifying* cream you have ever used, get the small-size jar *today!*

Lady Esther 4-PURPOSE FACE CREAM

YOUTH ON THE CAMPUS

AT THE UNIVERSITY OF KENTUCKY, LEXINGTON

TWO UNIVERSITY OF KENTUCKY FRESHMEN, Martha Patterson Clements [left] of Lexington, and Polly Van Buren of Versailles, Ky. Both are members of Kappa Kappa Gamma.

AT KENTUCKY'S UNION—Left to right: Pvt. Rick Hoyer of Chicago; Mary McDonald, freshman, of Frankfort, Ky.; Ann Congleton, freshman, of Lexington; and Pvt. Jay Rhodemyre of Ashland, Ky. The boys are in Kentucky under the army specialized training program.

JUNE HUBBARD, sophomore, Kappa Delta, of Covington, Ky.

HELEN MILMAN, sophomore, Kappa Delta, of Lake Forest, Ill.

ELIZABETH ALLAN THOMAS, freshman, Chi Omega, of Paris, Ky.

BETTY MILLER, freshman, Delta Delta Delta, of Louisville.

KATHERINE CRAPSTER, sophomore, Kappa Kappa Gamma pledge, of Winchester, Ky.

JEAN PHIPPS, junior, Alpha Gamma Delta, of Louisville, Ky.

BROWNELL TALBERT, freshman, Kappa Kappa Gamma, of Lexington, and Pvt. Art Mahanes of Lexington, member of the ASTP unit.

A CAMPUS VIEW TOWARD THE ADMINISTRATION BUILDING.

Tribune photos: By Andrew Pavlin

← SORORITY GIRLS AT A SING IN THE TRI DELT HOUSE.

SOPHIE RHODES, freshman, Chi Omega, of Middlesboro, Ky., and Pfc. George E. Kelly, member of the ASTP unit.

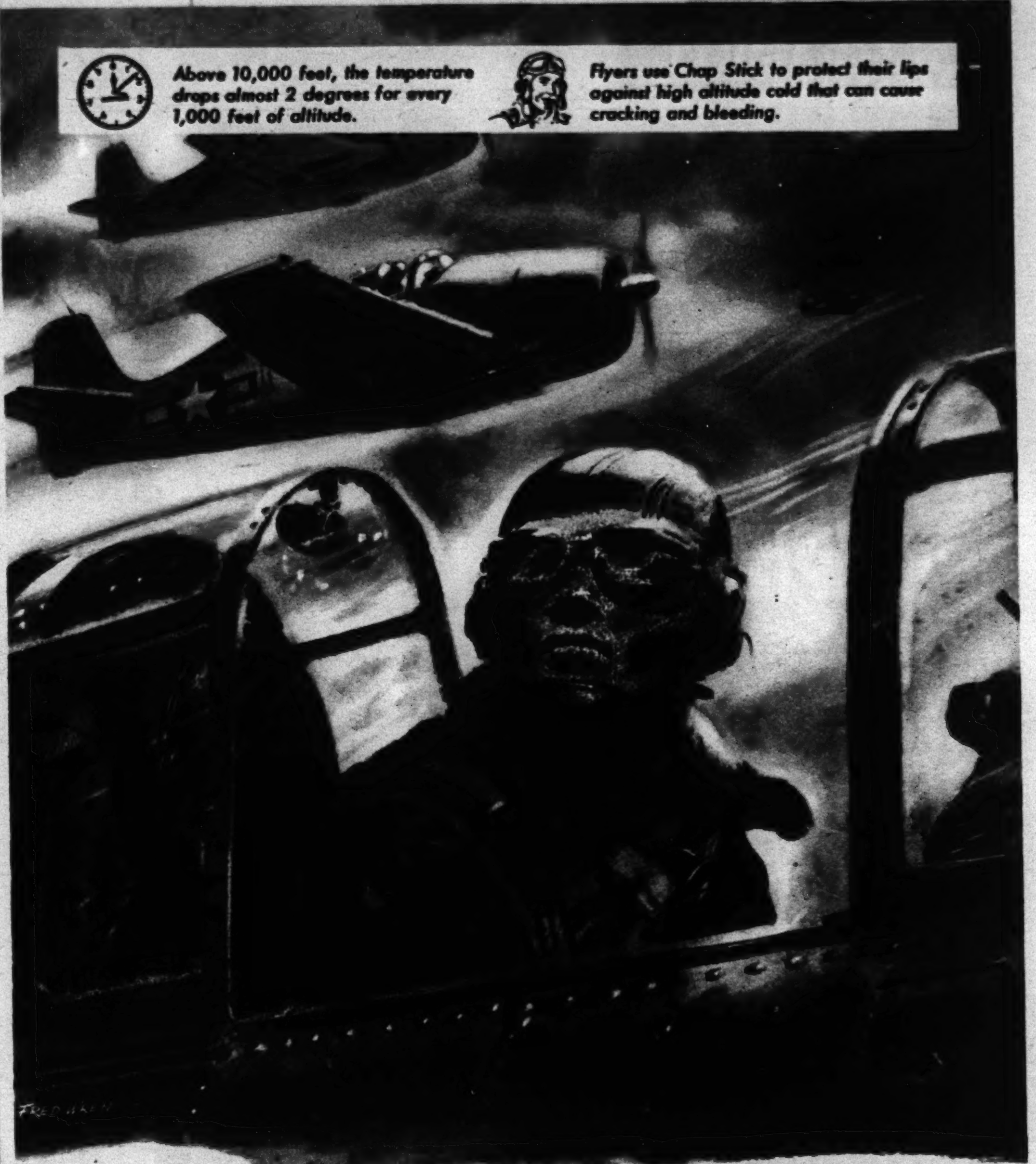

Armed Forces Discover Amazing Benefits of Chap Stick in Care of Lips

Flyers find this Special Preparation guards lips against roughness, weather-soreness

MILLIONS AT HOME NOW ENJOY SAME LIP RELIEF!

Cavu! To a flyer this means "ceiling and visibility unlimited." Sub-stratosphere fighting and bombing. 30 to 60 below zero temperatures. Under conditions like these, our airmen rate Fleet's Chap Stick "high" for the way it helps prevent their lips from cracking or bleeding.

They wrote the good news home. As a result, millions of people who suffered lip soreness and discomfort made the same wonderful discovery as our flyers: that Chap Stick effectively guards against lip roughness, scaliness and weather-soreness. This is why:—

Chap Stick is made especially for the protection and care of the lips. Contains a combination of medical ingredients which acts 3 ways to quickly—1. Smooth roughness. 2. Soothe feverish soreness. 3. Promote healing. That is why lips *feel* and *look* better so fast this way.

Why lips need protection! *Lips are vulnerable to weather. Have no means of self-protection as cross section diagram clearly shows. (1) Inner mouth membrane extends outward as a mobile fold to form (2) the free margin of the lip. Delicate outer skin (3) lacks sebaceous glands to lubricate and protect lips. Glands start here (4) below lip membrane.*

Don't suffer even minor lip discomforts unnecessarily. Use Chap Stick *before* exposure to sun, wind, weather. It's invisible. Has been so successful in bringing prompt relief for over 50 years that it's now the largest-selling lip protective in the world. Get Fleet's Chap Stick today. Only 25¢ at drug counters. Look for the name Fleet's. If it isn't Fleet's—it isn't genuine Chap Stick. Chap Stick Co., Lynchburg, Va.

Freezing winds and driving snow will hold no terror for your lips if they're protected with Chap Stick.

American Export Airlines, Inc. writes: "Our Superintendent of Flight Operations includes Chap Stick in our regular equipment kits carried by each of the company's aircraft."

only 25¢

Guards your lips . . . smooths, soothes, promotes healing

SAVE THIS SECTION and MAIL IT TO A MAN IN THE SERVICE

Chicago Sunday Tribune
WORLD'S GREATEST NEWSPAPER
FEBRUARY 6, 1944

FOLLOW THE ADVENTURES OF ORPHAN ANNIE IN THE DAILY TRIBUNE

READ CLARK'S CARTOON "THE NEIGHBORS" IN THE DAILY TRIBUNE

Chicago THE WORLD'S GREATEST NEWSPAPER Sunday Tribune.
FEBRUARY 6, 1944

Advertisement

Advertisement

She's Engaged! She's Lovely! She uses Pond's!

HER RING—the handsome diamond has three baguette diamonds either side, all surrounded by smaller diamonds set in platinum.

BETROTHED to Air Corps Officer—Martha Price, another Pond's Bride-to-be, is engaged to Thomas Liston of Chicago, now with the Army Air Force. She is the daughter of Mr. and Mrs. J. A. Price, well-known in Cleveland

When you see a girl with a complexion as luminous and gossamer-fine as Martha's—you naturally want to know what she does to help keep it that way!

Martha's answer is—"I simply use Pond's Cold Cream. It's the nicest cream in the world, I think, if you want your face to feel clean-as-can-be, and ever so soft."

Every night, every morning—Martha *beauty-cleans* her lovely face with Pond's, like this: She *smooths* on Pond's snowy-soft Cold Cream, pats quickly all over her face and throat to soften and release dirt and make-up. Tissues off well.

She *"rinses"* with more luscious Pond's, working her cream-tipped fingers round and round in little spiral whirls for *extra* cleansing, extra softening. Tissues off—"and my face *feels gorgeous,*" she says.

It's no accident engaged girls like Martha, great society beauties like Mrs. William Rhinelander Stewart and Britain's Lady Kinross love Pond's Cold Cream. Ask for a *big jar* today. Use it night and morning—for daytime clean-ups, too!

MARTHA PRICE has a fair-skinned, golden loveliness. Her eyes are amethyst blue, her hair a glinting red-gold, and her complexion has that soft-smooth look you notice about so many girls who care for their faces with Pond's.

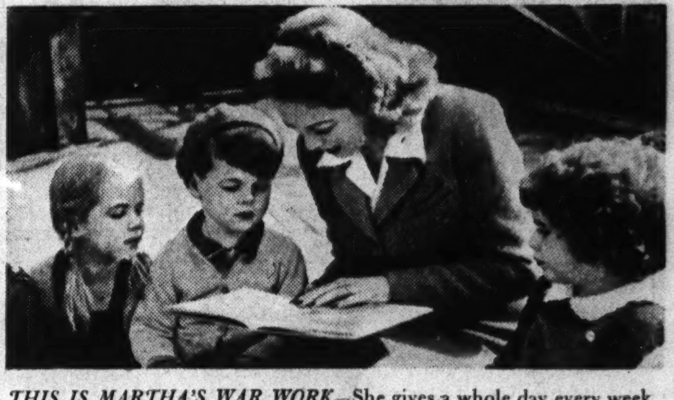

THIS IS MARTHA'S WAR WORK—She gives a whole day every week at the Child Care Center seeing that little boys and girls are kept happy and healthy while their mothers are working in airplane factories and other war plants. More workers like Martha are badly needed.

ASK FOR A BIG JAR! It's patriotic—saves glass and manpower. You may find different color "war caps" on Pond's jars now—but Pond's Cold Cream is *the same lovely quality.*

Advertisement

Advertisement

Chicago Sunday Tribune. THE WORLD'S GREATEST NEWSPAPER
FEBRUARY 6, 1944

A MESSAGE TO JACK

THERE was great uneasiness in the neighborhood of the Teenie Weenie village. The little folks stayed close to their tiny houses and the squirrels, mice, and chipmunks trembled in their hiding places for a weasel had been reported in the vicinity. Four chickens had disappeared and a chipmunk had been reported missing. One morning the Chinaman discovered weasel tracks in the snow around the old tea pot in which he lived. At this alarming news the General ordered all the Teenie Weenies to stay close to the Teenie Weenie village.

One evening the Cook went out to get an armful of stove wood from the pile back of the kitchen. As he reached for the wood he saw something move which looked much like a weasel. He ran into the kitchen, locked the tiny door and yelled a warning thru the house. Several of the Teenie Weenies looked out thru the windows and they saw a big weasel moving like a white shadow toward the shoe house where a number of the Teenie Weenies lived.

"We'll have to get help," said the General. "Who will volunteer to carry a message to Jack?"

Jack was a dog who was also a great friend of the Teenie Weenies and he lived in one of the big houses near the Teenie Weenie village. Carrying a message to Jack would be a very dangerous business but the Cowboy promptly offered to go and he slipped quietly out of the house and managed to get away.

The weasel went prowling about the house and then the Teenie Weenies heard him sniffing at the kitchen door. He tried to push the tiny door in but the lock was a sturdy one and it held tight. Finally the weasel smashed in one of the windows but the opening was much too small for the beast to crawl thru. Next he tried to break thru the kitchen door again. He scratched and clawed with such fury the Teenie Weenies were terribly frightened but before he could break down the tiny door the little folks heard Jack bark and they knew the Cowboy had delivered the message.

Jack nearly caught the weasel and he certainly would have finished it if it hadn't climbed a tree. Jack kept the Teenie Weenies awake all night with his barking but in the morning the weasel was gone. He had crawled out on a low hanging limb, leaped to the ground and made his escape. The Teenie Weenies were most grateful for Jack's help and they gave him two whole frog hams which the dog gulped down bones and all.

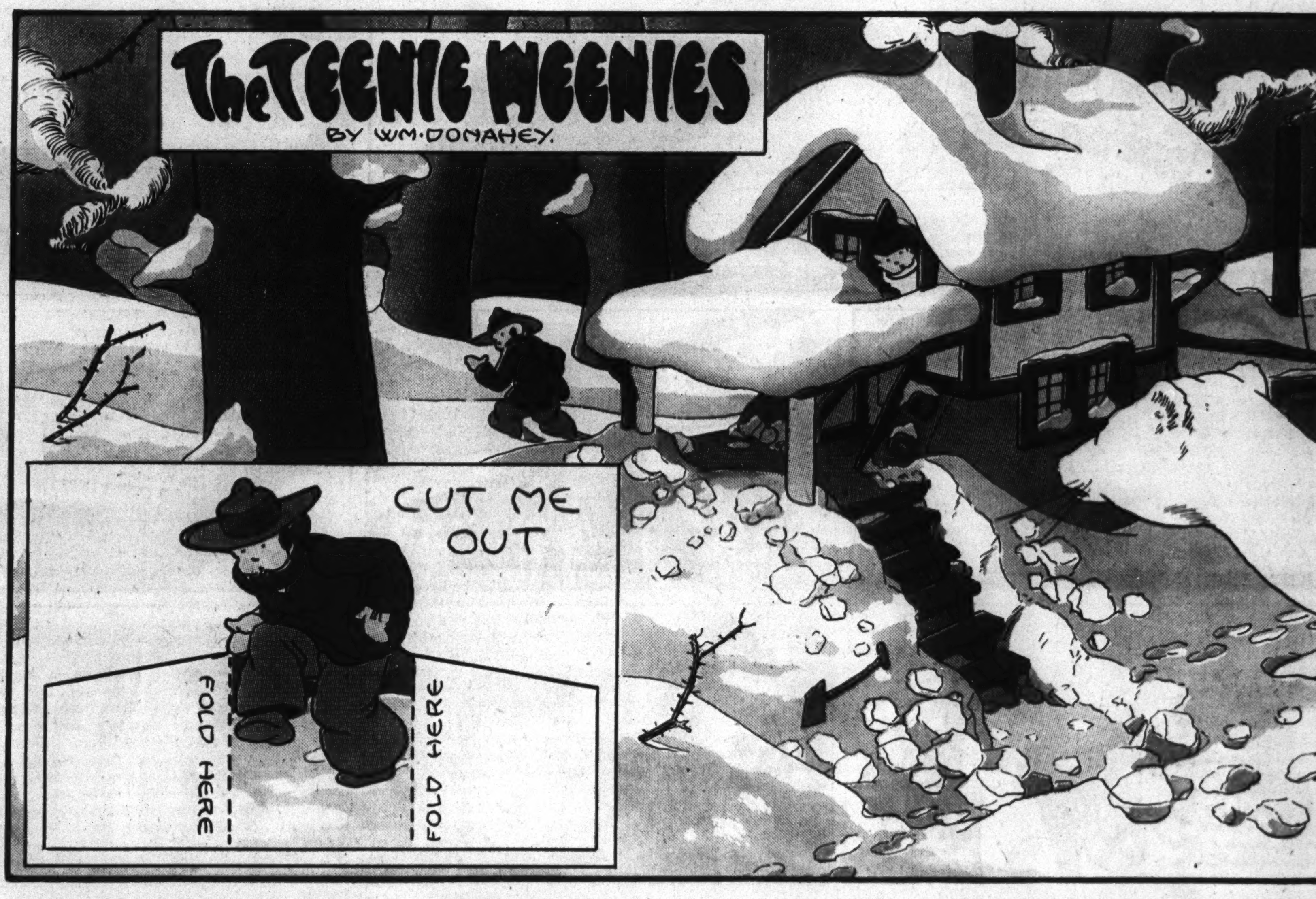

See the shining proof...dreft washes dishes clean without wiping!

See even glasses dry sparkling clear without wiping—No streaks! No cloudiness!

No soap—not even the finest flakes—can get dishes as gleaming clean—as quickly and easily as Dreft.

Even glasses rinse so sparkling clean they drain dry without streaks or cloudiness. So shining clean they look polished-for-company without even wiping.

You see, Dreft is not just a soap. Dreft is a new kind of suds—first in the world to wash dishes sparkling clean without wiping... streakless... cloudless!

Dreft is so different it holds 7 U. S. patents. It's so different it makes 5 times more suds than any soap—even the finest soap flakes—in hardest water.

What's more—Dreft is non-alkaline—neutral as pure drinking water. And Dreft won't redden your hands.

...and dreft is so mild it keeps silk, rayon and nylon colors truer than any soap.

Dreft is non-alkaline—first suds in the world mild to colors and fabrics as pure drinking water. That's news! Because alkaline action—even in finest soap flakes—fades colors. That's why Dreft-washed colors are truer, brighter. Stockings look sheerer. Precious new woolens wash fluffier than with any soap you've ever used, even the finest soap flakes.

★ ★ ★

Use dreft wisely — a little goes a long way. *If your dealer is occasionally out of Dreft, it is because the war limits the amount we can make. You can help by using Dreft wisely. Measure it out carefully instead of pouring from the package. That way you will probably find you can use much less.*

...makes dishes sparkle the way no soap can

BRENDA STARR REPORTER
BY Dale Messick
AFTER MANY HOURS OF FLYING, A WELCOME SIGHT SUDDENLY LOOMS ON THE HORIZON.
LOOK! IT'S THE POCAHONTAS, OUR CARRIER!
IT'S JACK!
HOME AT LAST!
WHEN BRENDA AND DAPHNE CLIMB OUT OF THE PLANE, A WHISTLE GOES OUT, THAT MUST HAVE BEEN HEARD ROUND THE WORLD.
BOY! OH BOY!
HEY, BOY, YOU DID ALL RIGHT!
I TELL YOU SHE'S MY SISTER!
WHILE THE GIRLS DASH FOR COVER, JACK AND BILL FIND THEMSELVES ON THE CARPET....SOME PLAIN AND FANCY EXPLAINING TO DO.
YES, SIR. I KNOW, SIR. IT DOES SOUND FANTASTIC—
HA! IT SEEMS ONLY YESTERDAY THAT WE WERE CONCERNED ABOUT A MAN SHORTAGE.
LATER
THE ADMIRAL'S ORDER. YOU GIRLS ARE TO WEAR DUNGAREES LIKE THE REST OF US!
THAT NIGHT—THE MOON IS FULL.
ON THE BRIDGE, THE ADMIRAL IS THINKING
HMM...MOST IRREGULAR!...AND STILL, THEY MAY BE THE LAST PRETTY GIRLS SOME OF THESE LADS WILL EVER SEE....HMM....MAY EVEN BE THE LAST I'LL EVER SEE!
"A PRETTY GIRL IS LIKE A MELODY"

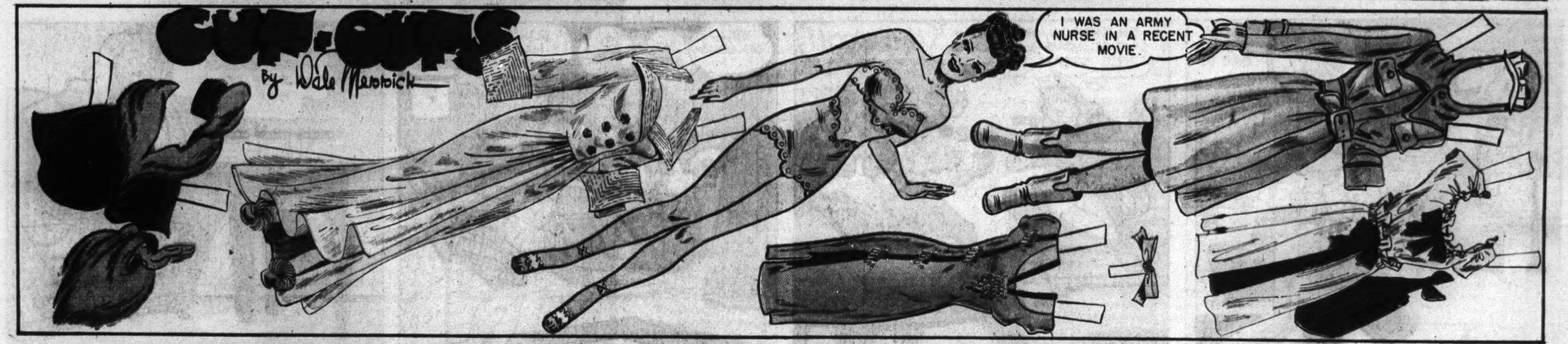
CUT-OUTS
by Dale Messick
I WAS AN ARMY NURSE IN A RECENT MOVIE.

SMOKEY STOVER
BY BILL HOLMAN
HMMM- LOCK-VAW!
I'M AWFULLY GLAD YOU CAME HOME EARLY TONIGHT, SMOKEY- I WENT TO OUR FIRST AID CLASS TODAY AND I'M SIMPLY DYING TO PRACTICE ON SOME-BODY!
OKAY, COOKIE---
STRIKE UP THE BANDAGE- I'VE GOT NOTHING TO DO FOR AN HOUR OR SO!
STEAM PIPE
HOW GAUZE IT, NURSE?
FINE- JUST YOU BE PATIENT- I'LL SOON HAVE YOU WRAPPED UP SO EVEN YOUR OWN MUMMY WON'T KNOW YOU!
SICK HADDOCK
RING LING LING
FRACTURED BONES TYPE T
HEY, COOKIE- THAT CALL IS FOR ME!
NORTH POULTICE
I KNOW IT, CUTIE- BUT I'LL ANSWER IT!
SOUTH POULTICE
RING LING LING DING
MEDICAL BOARD
SORRY, CHIEF- SMOKEY WON'T BE ABLE TO GET AWAY THIS EVENING- HE'S TIED UP!
MEDICINE BALL TONIGHT ADMISSION 2 BONES
CLOSE CALLS 3¢
HEY- UNTIE ME, COOKIE- I TELL YOU, THE BOYS ARE EXPECTING ME FOR A POKER SESSION TONIGHT!
AND LOSE YOUR SHIRT AGAIN, NOTHING DOING!
EVENING WHEEZE
WING CHAIR

GALLOPING GLACIERS!- LOOK- IT'S STARTING TO SNOW!
I'D BETTER FIRE UP- THIS MAY BE A BLIZZARD!
SPOOKY
BY BILL HOLMAN
GOLLY- IT'S SNOWING HARDER THAN EVER!
SOAP FLAKES
WOW- LOOK AT IT COME DOWN!

GASOLINE ALLEY
JUDY, I'VE HAD REPORTS OF YOUR TALKING ALOUD IN SCHOOL. SIT DOWN. I WANT TO TALK TO YOU.
WALT, MR. HENKE IS HERE WITH THE ROASTING HENS. HAVE YOU $3.96?
CONFOUND THAT DOORBELL.
MR. WALLET, YOU'RE ON THE RATION BOARD. I'D LIKE TO GET 12 GALLONS OF GAS TO DRIVE TO THE STAMP COLLECTORS' CONVENTION AT HOLOPAW.
DON'T MIND ME. I'M THE PIANO TUNER.
AW HECK! WE KIDS WANT TO HAVE A JAM SESSION.
TING-A-LING. I GUESS I'M ELECTED.
ARE YOUR MAMA AND PAPA IN, JUDY?
I HOPE WE'RE NOT INTRUDING.
OF COURSE, NOT. COME RIGHT IN.
STEP ON IT, 'POP. IT'S YOUR BOSS.
LET'S SEE, JUDY, WHERE WERE WE?
IF YOU DON'T REMEMBER, POPPY, I DON'T.

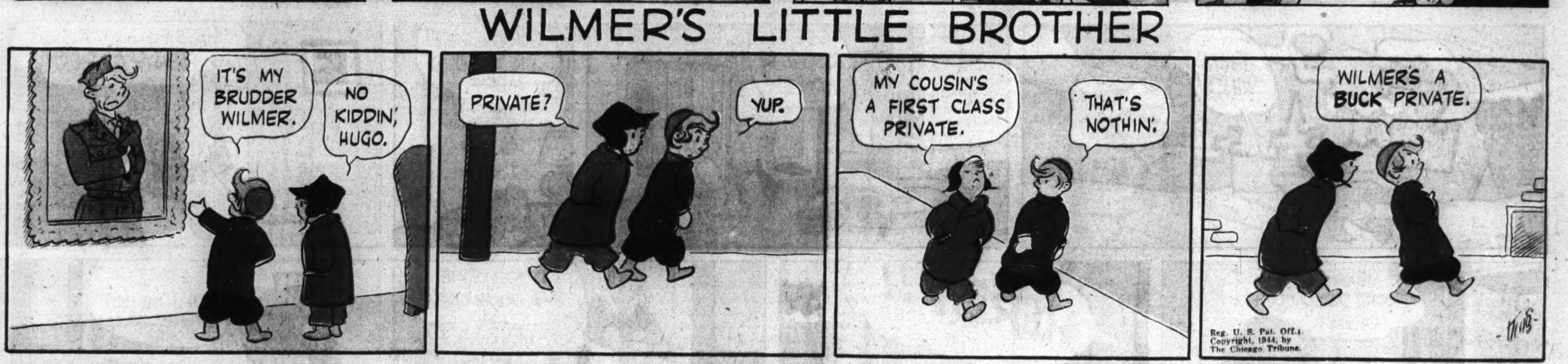
WILMER'S LITTLE BROTHER
IT'S MY BRUDDER WILMER.
NO KIDDIN', HUGO.
PRIVATE?
YUP.
MY COUSIN'S A FIRST CLASS PRIVATE.
THAT'S NOTHIN'.
WILMER'S A BUCK PRIVATE.
Reg. U. S. Pat. Off.: Copyright, 1944, by The Chicago Tribune.

TARGET FOR BAZOOKAS
MAYBE THOSE TANK-BUSTING BAZOOKAS DO WORK, BILL—BUT I'LL BET YOU CAN'T HIT A BARN WITH 'EM!
ALL RIGHT, TANK COWBOY—WHY DON'T YOU VOLUNTEER TO DRIVE A TARGET TANK? WE'RE PRACTICING TODAY
YOUR TARGET TANK MUST CHANGE DIRECTION AS OFTEN AS POSSIBLE TO SPOIL THE AIM OF THOSE BAZOOKA BOYS
YES, SIR—I'LL DODGE 'EM ALL RIGHT!
BUT I'M SURE GLAD THEY'RE USING A LIGHT PRACTICE POWDER CHARGE!
HERE THEY COME, BILL!
LET 'EM GET CLOSER!
R. J. Reynolds Tobacco Company, Winston-Salem, North Carolina
WOW! THAT ONE WAS CLOSE! WHY'D I LET THAT BAZOOKA BOY TALK ME INTO THIS?
I TAGGED ONE! BET IT'S BOB!
IF IT'S BOB, HE'S OUT OF THIS MANEUVER! THE UMPIRE'S FLAGGING HIM DOWN
SORRY I HAD TO PUT A DIMPLE IN YOUR HOBBY-HORSE, BOB... DID IT JAR YOU MUCH?
NO—BUT YOU GUYS CAN SURE PLAY THOSE BAZOOKAS! I'M GLAD TO BE HERE ENJOYING A CAMEL!
WITH MEN IN THE ARMY NAVY MARINES COAST GUARD THE FAVORITE CIGARETTE IS CAMEL
(BASED ON ACTUAL SALES RECORDS)
M-M-M-CAMELS SURE SUIT ME TO A 'T'
YOU'RE RIGHT, BOB—THAT CAMEL FLAVOR CAN'T BE BEAT! THEY'RE EXTRA MILD, TOO!
THE "T ZONE" —WHERE CIGARETTES ARE JUDGED
The "T-ZONE"—Taste and Throat—is the proving ground for cigarettes. Only your taste and throat can decide which cigarette tastes best to you... and how it affects your throat. For your taste and throat are individual to you. Based on the experience of millions of smokers, we believe Camels will suit your "T-ZONE" to a "T."
CAMELS ALWAYS TASTE SO FRESH AND FLAVORFUL AND THEY DON'T GET MY THROAT
ANNE BASA, war worker, has three cousins and an uncle in the service—no wonder the service man's favorite cigarette, Camel, is her choice too!
FIRST IN THE SERVICE
CAMEL
BUY WAR BONDS STAMPS

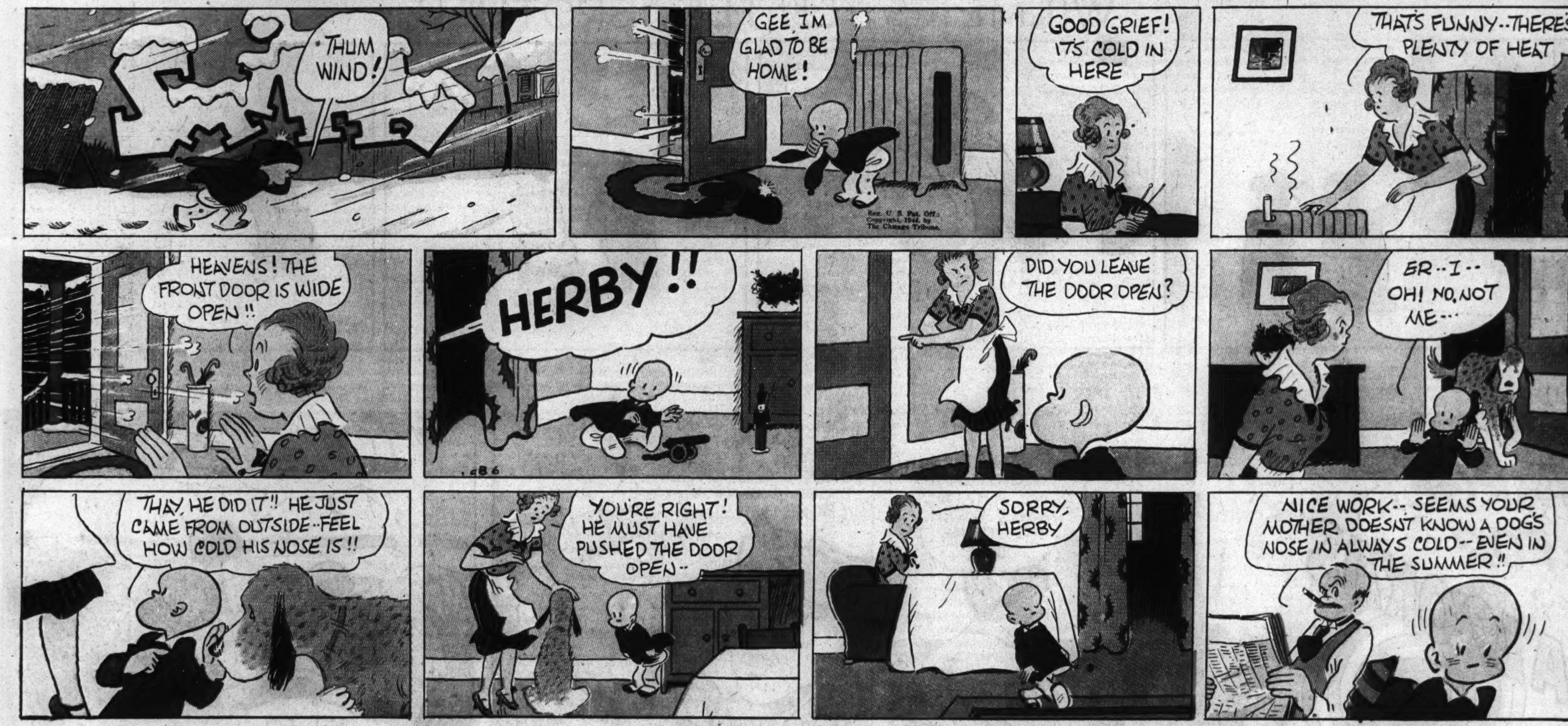

Advertisement

Advertisement

WORLD'S GREATEST PARADE of FUN

Chicago Sunday Tribune. THE WORLD'S GREATEST NEWSPAPER

FEBRUARY 6, 1944

WORLD'S GREATEST PARADE of FUN

FOLLOW TERRY AND THE PIRATES IN THE DAILY TRIBUNE

Advertisement

Advertisement

HANDS YOU LOVE—*man's* or *woman's*—can be really clean, smooth, comfortable—quick! LAVA's thorough wash-ups rout many germs, help nicks and cuts to heal . . . work in hot or cold, hard or soft water.

HANDS *CLEAN* —30 TO 50 SECONDS

LAVA Routs Grime Faster—Easier—Cleaner than Ordinary Wash-Ups Ever Can!

DOUBLE-Action—Super-Fast, Yet Amazingly Gentle!

1. **FAST-ACTING SOAP—like fine castile—(with same soothing ingredient as in costly face creams) . . .**
2. **PLUS SPECIAL ACTION! Same super-fine cleaner dentists use to clean precious tooth enamel.**

No wonder grimy hands come *clean*—feel *fine*—so *fast!* That double LAVA action goes *deep*—where dirt hides—gets it *out!* . . . Cleans super-*fast*, yet *gentle enough* even for toddlers' grimy hands, elbows, knees. Saves towels, plenty. Economical, too. Get LAVA now—for *all* of you.

When dry, bar feels slightly rough—but instantly, when wet, it's THE GOOD GRAY BAR WITH THE CREAMY, SNOW-WHITE LATHER!

HOW TO GET *EXTRA* LAVA CLEAN-UPS
Avoid waste in war time! Keep LAVA in dry soap dish. Don't over-suds. You don't need to with LAVA—it lathers so fast, rich and creamy.

NOTHING CLEANS BETTER THAN
LAVA
7¢ LARGE SIZE 10¢

TOUGH, DEEP DIRT gets *missed* by regular toilet soaps. But LAVA chases greasy grime, metal stains—gets them *out*, *off*, down the drain—*quick!*

HANDS REALLY CLEAN—even around fingernails and knuckles. War-working girls love LAVA. Leaves skin soothed, actually smoother!

Chicago Sunday Tribune
THE WORLD'S GREATEST NEWSPAPER

Part 3 | Metropolitan Section

N

FEBRUARY 6, 1944.

SPEED FOOD TO WAR PRISONERS

DOUBLE SCRAP PAPER GOAL—CATHOLIC PLAN

Churches, Schools Join in Salvage.

A plan whereby scrap paper collections in the city's Catholic churhes and schools will be doubled has been worked out by the salvage committee, the Rev. George J. Casey, vicar general of the Chicago archdiocese, and Thomas H. Anderson, manager of the Catholic Salvage bureau, 3514 Michigan avenue.

The doubled production will result in 1,000 tons of waste paper a week from this source, estimated John R. Robinson executive chairman of the Chicago waste paper salvage committee and representative of the Chicago Newspaper Publishers' association, which is coöperating with the scrap campaign.

Schools Already Active.

The plan for the Catholic church collections will vary from that in other churches because almost every Catholic church maintains a parochial school where collection of scrap paper is already made on a regular schedule.

"In order not to disturb the salvage routine functioning in the parochial schools, we are asking those members of the church with children to continue having the students bring the paper to school. Those without children will be asked to call their priest or the mother superior of their school to report their need for a collection, and a pupil will be sent to gather the paper," Mr. Robinson explained.

Priests to Tell Members.

Explanation of this plan will be made from the city's Catholic pulpits next Sunday and Feb. 20.

Sunday also will see gathering of paper from the Presbyterian, Methodist, Baptist, and Congregational churches in the city when families not established in any other scrap salvage routine will take their paper to the church lobbies before the morning service.

3 Tons from Skokie.

Three tons of scrap paper and magazines and quantities of rags and metal were collected on a recent Sunday salvage collection in zone 10, Skokie, Fred J. Karlson, 8035 Keating avenue, Skokie, zone captain, reported. The collections are made each Sunday.

ORGANIZE THREE SCOUT TROOPS IN NORTH SIDE AREA

Three new Boy Scout units were organized recently in the North Shore district under direction of Stanley Howard, 6301 Henderson street, district organization chairman. North shore scout executive is Schiller Colberg.

Troop 855 in Ravenswood, one of the three new groups, is sponsored by Summerdale Evangelical Free church, 5255 North Ashland avenue. Albine F. Anderson is scoutmaster. On the troop committee are Franklin Anderson, chairman; C. H. Lindell, Clifford Anderson, and Burton S. Hedstrong. The troop meets every Friday night.

Sponsored by the PTA of Pennoyer school, Troop 976, second group to be organized, meets every Monday night with Harry Schaunler as its leader. Albert Mojonnies heads the troop committee. Ravenswood Troop 800, the third group, is sponsored by St. Ita's church, 5500 Broadway, with the Rev. Philip Guerin as scoutmaster. Bernard Scahill heads the troops committee.

BE OUR VALENTINE—KILMER LEAGUE TO ARMY, NAVY GUESTS

Visitors at the Howard Service Men's center during Valentine week-end will be guests of the Joyce Kilmer league. From 10 a. m. Saturday until after 11 that night, and from 8 a. m. Sunday until closing time at the center, league members will serve army and navy guests almost continuously.

Mrs. Ned A. Corbett.

Mrs. Richard P. Mead, chairman, will be assisted by Mrs. Arthur F. Sullivan and Mrs. Robert L. Sullivan, co-chairmen, who were among original organizers and workers at the center. Thomas Cook, radio artist, whose wife is social chairman of the league, will be on hand to entertain guests.

Among radio personalities who will assist him are Kathleen O'Donnell and Marian Long who, with Mr. Cook, sing on the Irish hour every Sunday afternoon over WCFL. Several other novelty acts and features have been planned for the two day program, including an eight piece orchestra which will provide music for dancing. Portrait artists will sketch likenesses for visiting service men to send back home. Members of the league will distribute valentines to all visitors at the center.

Willing Hands of Red Cross Workers Pack Boxes of Food for War Prisoners

It's "Hooray for the Red Cross" among America's prisoners of war. In the words of 2d Lt. Charles Otis of Park Ridge, now a prisoner in a German camp: "The appreciation of our Red Cross food packages is boundless!" Letters from Lt. Otis were received recently by his wife and mother, Mrs. George Otis, 3230 Fulton street, bespeaking prisoners' gratitude for food packages which Red Cross volunteer workers are turning out at the rate of 12,000 a day at the war packaging center, 349 West Ontario street. The lieutenant's mother and wife are both volunteer workers at the center. Into each package go the 16 articles shown above, plus a small box of acid (vitamin C) tablets. The white card, printed on the back with directions in either German or Japanese, is enclosed so that prisoners may acknowledge receipt of packages. Receipts are returned regularly from German camps, but so far, none has come back from the Japanese camps.

[TRIBUNE Photos by Julius Gantter.]

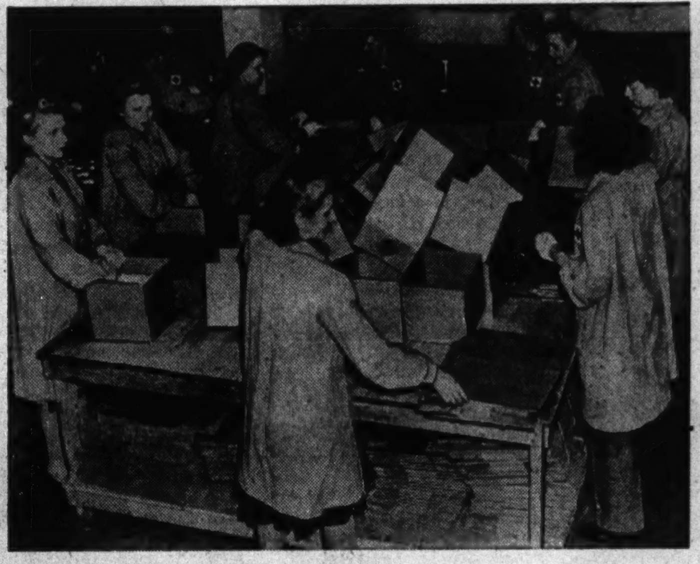

Starting off the assembly line, made up of about 80 volunteer workers, is the box folding group. These women must work swiftly and carefully. An incorrect fold in one box would throw off the whole assembly line. Each member of the two daily shifts draws a card at the beginning of every work period directing her to a specific section on the assembly line. A 10 minute rest period is given workers each morning and afternoon, when they are served coffee, milk or soft drinks and doughnuts or cookies by members of the Red Cross volunteer canteen staff under direction of Mrs. Howard Linn, Lake Forest.

Wearing heavy canvas gloves to protect their hands, workers are placing cans of corned beef into their designated position in each package. Each article must be put in the box exactly as directed, turned "just so." In this group are, left to right, Mrs. Hans Christianson, 3700 Concord place; Mrs. Fred Hovey, River Forest; Mrs. Walter H. Lyman, Evanston, and Mrs. C. A. Foster, Oak Park.

The worker who has the most working hours to her credit at the packaging center is Mrs. Frederick Stresen-Reuter (left), who is on assembly line five days a week, both morning and afternoon shifts. (Most workers volunteer for only one shift or come only several days a week.) Mrs. Stresen-Reuter has two sons in service. Another faithful worker is Mrs. Alden Swift (right), who has been coming to the center since it opened.

The man who has all the headaches of planning how 16 articles may be packed to fit compactly in each prisoner of war box is Frank Silverstrini (center). It's often difficult, he said, because products change from week to week, varying the size of cans and boxes. Helping Mr. Silverstrini are Mrs. Allyn D. Warren (left), vice chairman, and Fred Vespermann, superintendent of the center. The two men, paid Red Cross workers, are in charge of all packing operations.

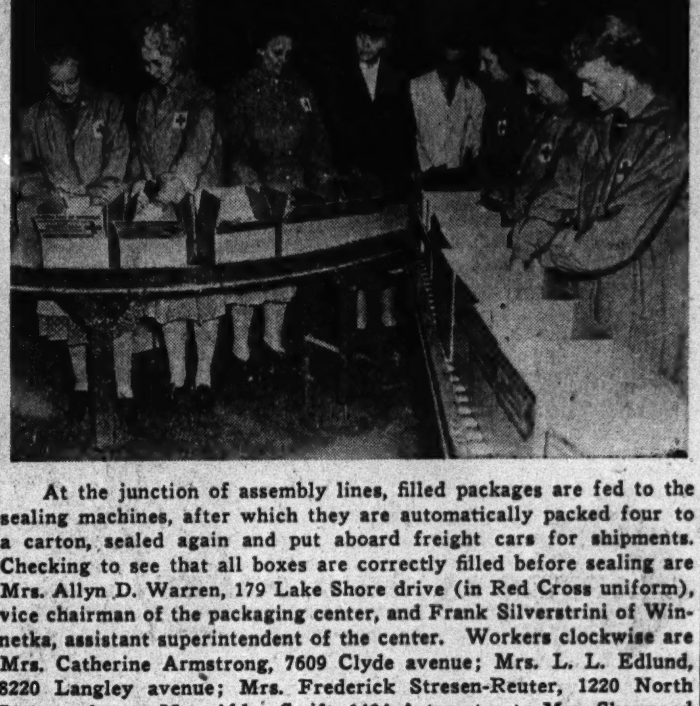

At the junction of assembly lines, filled packages are fed to the sealing machines, after which they are automatically packed four to a carton, sealed again and put aboard freight cars for shipments. Checking to see that all boxes are correctly filled before sealing are Mrs. Allyn D. Warren, 179 Lake Shore drive (in Red Cross uniform), vice chairman of the packaging center, and Frank Silverstrini of Winnetka, assistant superintendent of the center. Workers clockwise are Mrs. Catherine Armstrong, 7609 Clyde avenue; Mrs. L. L. Edlund, 8220 Langley avenue; Mrs. Frederick Stresen-Reuter, 1220 North State parkway; Mrs. Alden Swift, 1404 Astor street; Mrs. Sherwood Martin, 6811 Paxton avenue, Mrs. W. E. Jarvis, 816 Agatite avenue.

A "pusher" on the assembly line is Mrs. S. G. Cogan of 425 Surf street. She is guiding packages as they move quickly down the line. Mrs. Cogan has a brother overseas in the army. She works at the center several times a week.

Among many north side women who have volunteered their services on the packaging assembly line are Mrs. Morris Elias, 1423 Sherwin avenue; Mrs. Edward Clucas, 3150 North Leavitt street; Mrs. George W. Stubblefield, 1345 Jarvis avenue; Mrs. S. G. Cogan, 425 Surf street; Mrs. F. J. Acker, 2931 Pine Grove avenue, and Miss Mary Thorne, 515 Briar place, left to right.

SEEK BACKLOG IN GENEVA FOR INVASION DAY

Red Cross Center Asks Volunteers.

BY MAURINE MYERS.

The Chicago Packaging center of the American Red Cross has increased its weekly quota of prisoner of war food packages from 72,000 to 78,000 in order to build up a surplus of prisoner of war packages in Switzerland, against the day of invasion, when the number of prisoners probably will be increased, and when transportation facilities will be disrupted temporarily.

At present 11,000 men and women are listed on the roster of volunteer workers who aid in the factory-like packaging center at 349 West Ontario street, but Mrs. Joseph Magnus, chairman of the center, last week pleaded for hundreds more women to aid in the packing, and many more men to help with the heavy lifting necessary to load the freight cars. To augment the previous five day a week schedule, an extra shift has been added, from 9 a. m. to 12:30 p. m. Saturday.

Atrocities Stir Volunteers.

Stimulated by the recently released news of Jap atrocities against American war prisoners, the volunteers are attacking their jobs with new zeal. They are heartened by the knowledge that the packages directed to prisoners of war in Germany go thru safely, for the Nazis are apparently abiding by the agreements of the Geneva conference.

Food boxes, weighing 11 pounds each, move along the two conveyor velts at the center at the rate of 12,000 a day, or 47 a minute. The Chicago center, one of four in the United States, turned out its two millionth package on Jan. 13.

Standing beside the conveyor belts, volunteers place the item for which they are responsible in the designated space in the carton as it passes before them. Masterpieces of planning, the cartons are scientifically and securely packed, with not a single vacant space left after each tin or packet has been tucked in. Since the contents of the packages vary from week to week, the new arrangements called for make many a headache for Frank Silverstrini of Winnetka, who is responsible for planning the packaging layout.

Here's What Is in Box.

Starting with powdered milk, the carton gradually is filled with raisins, tinned oleomargarine, jam, sugar, biscuits, cheese, canned meat, salmon, chocolate bars, soap, coffee, orange concentrate, a box of Vitamin C tablets, and five packages of good American cigarets. Contents are paid for by the army and navy.

When the cartons are completed they pass thru a sealing machine, then down a chute to the ground floor, where final preparations are made for shipping overseas. Four packages are placed in a larger carton, which, in turn, is also sealed and then clamped with steel bands. A freight car, filled with 2,530 of these cartons, leaves each evening on the first part of a journey which carries them to Philadelphia, then overseas to Lisbon, on to Marseilles, and finally to Geneva, where they are distributed to German war prison camps.

Eight ships have been chartered by the American Red Cross for conveying these packages and other Red Cross supplies. The ships travel, fully lighted, under a guarantee of safe conduct from both allies and axis.

Internees Receive Food.

American internees in European prison camps receive one of these food packages each week. Mrs. Charles Otis of Park Ridge, one of the volunteer workers, whose husband is in a German camp, reports that the arrival of the Red Cross package is the high spot in each prisoner's week. The delicacies it contains are, for the present, all that each has to live for, and the gum and chocolate and cigarets bring a bit of home to the lonesome camps.

Two packages a month are distributed to allied prisoners, including Dutch, Greek, Polish, Jugo-Slavian, French, Belgian, and Norwegian. To these people, unaccustomed for many years to such luxuries, the Red Cross packages must be even more welcome than to our men.

The shipment of packages to Japanese internees is more of a problem. In addition to the 140,000 food parcels which have been shipped to the far east, 220,000 have been routed thru Vladivostok for delivery to the International Red Cross in Tokio. In the light of recent disclosures of Japanese treatment of prisoners, it is difficult to ascertain how many of those thousands of packages actually reached the prisoners for whom they were intended.

Extras for Jap Prisoners.

Because of the lack of nourishment and palatability of the rice and fish mixtures issued in Japanese camps, the standard Red Cross food packages are fortified with extra foods high in protein. More meat and tinned butter, as well as small luxury touches such as chewing gum and extra cigarets,

[Continued on page five.]

HEARTS YOUNG AND GAY PLAN VALENTINE DAY

Gargantuan hearts with lacy edges will dangle on the walls of north side U. S. O. clubs this week and next as service men and women celebrate Valentine's day at dances and parties.

A formal dance will be held on Saturday at the U. S. O. club at 131 South Wabash avenue and special Valentine parties will be held both Saturday and Sunday in the club at 1122 South Wabash avenue. Another loop U. S. O., at 203 North Wabash avenue, will give a party with novelty games and entertainment on Saturday.

Suburban U. S. O.'s also are planning merry parties. The Highland Park club plans a session of country dancing at its Valentine and Leap Year party which will be next Monday, on Valentine's day itself. Service men and women will be given favors made in the U. S. O.'s handicraft rooms. The Victory Belles, junior hostess organization of the club at 428 Railway avenue in Highwood, will give an informal Valentine dance on Thursday.

The U. S. O. at 346 Waukegan road, Highwood, will hold its Valentine party on Monday, as will the North Chicago club.

Formal dances will be given at two Waukegan U. S. O.'s, 218 Madison street and 150 South Sheridan road, on Saturday and on Wednesday, Feb. 16, respectively. Every service man present on Saturday at the club at 724 Genesee street, Waukegan, will be given a Valentine at the "Have a Heart" party.

A Cupid party and dance will be held at the U. S. O. at 133 Belvidere street, Waukegan, on Tuesday, Feb. 15.

G. W. Blakeley Promoted to Lieutenant Colonel

Word has been received by Hugh Blakeley of the Drake hotel that his brother, Maj. George W. Blakeley, has been promoted to lieutenant colonel. Col. Blakeley, publisher of the Union Server, a liquor trade publication, is now serving as deputy commander of a bomber command stationed overseas. He was a pilot during the first World war and entered the army as a captain.

BUTCH DIGS, BUT NOT FOR BONES, IN SOUTH PACIFIC

Here's one for the raised eyebrow department: Butch, a marine's "mutt," has learned to dig his own foxhole when the air raid siren blows.

The marine, Pvt. Willard J. Green, 2107 Dayton street, stationed in the Russell Islands, said the dog didn't bother with his own foxhole at first, but tried crowding into the nearest available one when the sirens blew or guns started firing. "Sometimes he'd even beat owners to their foxholes, but after being chased and having to scurry, he apparently decided he'd better dig his own. So he did—right next to mine."

Pvt. Green, who bought the dog from some natives, said Butch fomerly started for his foxhole the moment he heard a plane. Now that raids have slackened, Butch "takes them in his stride" and can be found with his master in the gun pit. As long as Pvt. Green remains at his post, the dog says, but when the marine dives for the ground Butch moves "but fast," his master said.

BISHOP MAGEE TO HELP CHURCH BURN MORTGAGE

Bishop Ralph Magee will preside at a mortgage burning ceremony to be held at 11 o'clock this morning at the Covenant Methodist church of Evanston. Noble Cain, musician and composer, will be organist and choir director at the services.

Tomorrow evening at 6:30 o'clock the Covenant Men's club will hold a victory dinner to celebrate the cancellation of the church debt. S. Vance Dawson, club president, will preside as toastmaster. The chief speaker will be Dr. Charles Goff, who will talk on "Jungles or Gardens?"

Music during the victory dinner will be furnished by the Northwestern university navy V-12 ensemble, under the direction of George Howerton, assistant professor of the theory and history of music at Northwestern. Dr. Clifford H. Newham is pastor of the Covenant church.

4 NORTH SIDERS RECEIVE AWARDS FOR AIR HEROISM

The distinguished flying cross was awarded to a north side lieutenant recently, and three other officers have received the air medal.

Lt. Edward M. Barr, pilot in a troop carrier unit operating in the southwest Pacific area, received a double award when he was promoted to first lieutenant and awarded the distinguished flying cross. He is credited with more than 90 combat missions. Lt. Barr's mother, Mrs. Ann White, resides at 2970 Sheridan road.

North siders who have won the air medal recently are Lt. Earl R. Reynolds Jr., a bombardier, the son of Col. and Mrs. Earl R. Reynolds, 7214 Sheridan road; Maj. William Waller III., the son of Mr. and Mrs. William Waller Jr., 45 Banks street, and Lt. [j. g.] Kent Blatchford of Winnetka. The three officers have been flying in the Atlantic or the European theaters of war.

GRANT ALUMNAE TO HOLD BENEFIT PARTY SATURDAY

A benefit card party will be held by the Alumnae association of Grant hospital at 8 p. m. Saturday in the nurses' residence which adjoins the hospital. In the traditional custom of this group of graduate nurses which recently celebrated its 40th anniversary all proceeds from the party will be donated to needs of the hospital.

Many members of the woman's auxiliary have reserved blocks of tables for card games.

Mrs. Hazel Small Jones, vice president, is in charge of arrangements in the absence of the president, Mrs. Nicholas Capos. Mrs. Capos is residing with her husband, a doctor, who is stationed at Camp Banning, Cal.

Trumbull PTA to Mark Founders' Day Tomorrow

A sketch, "To Have and To Hold," will be presented by Mrs. Roger Melton at the Founders' day meeting of the Trumbull PTA at 1:15 p. m. tomorrow in the school. Four former presidents will be honored at the meeting. Mrs. Allan Carlson is program chairman.

NAME F. B. SWANSON OF ANTIOCH MEDINAH TEMPLE POTENTATE

Fred B. Swanson of Antioch recently was elected illustrious potentate of Medinah Temple of the Shrine, 14 East Ohio street. As head of the temple he will supervise the second annual indoor circus, for the benefit of the Chicago unit of Shriners' Hospital for Crippled Children and other charities, which will be held March 3 to 12 in the Shrine auditorium. Mr. Swanson has been a Shriner for 25 years. He is in the movie theater business, operating one theater in Antioch and another in Savannah.

Fred B. Swanson.

Jahn PTA.

Maurice C. Lipman, principal of Waller High school, will talk on "Contributions of the PTA to the School" at the Founders' day meeting of the Jahn PTA at 1:15 p. m. Thursday in the school.

NORTH SIDE BOY SCOUTS TO OPEN FINANCE DRIVE

Also to Be Honored Sunday in Churches.

The 34th observance of national Boy Scout week, starting Wednesday, and the annual month long drive for financial aid combine to make February a busy month for north side Boy Scouts and their leaders.

Frank O. Washam.

Biggest day in the north side observance of Boy Scout week will be Scout Sunday on Feb. 13, when north side churches will pay special tribute to the ideals of the organization, and uniformed members of Scout troops will be seated together.

Scouts Aid War Service.

Frank O. Washam, 5726 Kenmore avenue, financial chairman of the $12,000 north side campaign, has pointed out that north side Scouts have contributed their share to the one million man hours of war service work Chicago Boy Scouts have carried on in 1943.

During 1943, Boy Scouts were designated as official poster distributors, and have placed 80,000 posters in Chicago. Scouts are also active in the scrap metal and waste paper salvage campaigns, and act as messengers for the OCD and the treasury department.

A new Scout activity is the distribution of pledge cards in the Fourth War Loan campaign to those homes in their communities which display no sticker designating them as having pledged purchase of extra bonds.

Need Funds to Continue.

"This is the sort of work which will have to be curtailed if the community does not give its support to the Boy Scouts," Mr. Washam said.

Heading the finance committees in various communities of the north side are: Rogers Park, Charles Buschick, 7725 North Ashland avenue, and Nat Lyons, 6962 Clark street; Northtown, Joseph Brader, 7616 North Paulina street; Ravenswood-Uptown, Harry W. Raymond, 4750 North Sheridan road; West Lakeview, August Eich, 3346 North Paulina street; East Lakeview, Louis Soelter, 2516 North Halsted street, and near north side, Louis C. Sudler, 75 East Wacker drive.

With AMERICA'S FIGHTERS

Elmer Carlquist, a member of the staff and faculty of the field artillery communications school at Fort Sill, Okla., has been promoted to captain. Capt. Carlquist is the son of Mr. and Mrs. Ragnar Carlquist of Lake Forest.

Capt. Carlquist.

Frank E. Wolfinger, the son of Mr. and Mrs. Frank Wolfinger, 1517 Cleveland avenue, has completed an aircraft maintenance and repair course at Seymour Johnson field, N. C.

Capt. Charles R. Ford of Wilmette has been graduated from the officers' advanced course at the infantry school, Fort Benning, Ga.

Aviation Cadet Charles A. Windle, the son of Mr. and Mrs. V. D. Windle, 1205 Sherwin avenue, is studying advanced high level bombardment and dead reckoning navigation at Carlsbad army air field, N. M.

Cadet Windle.

Pvt. Seymour I. Hirschfield has been promoted to corporal at the army air force training command center, Greensboro, N. C. Corp. Hirschfield formerly lived at 2920 Commonwealth avenue.

Sgt. Richard E. Benson, 4129 North Wolcott street, radio operator at McChord field, Seattle, Wash., recently was awarded the army air forces technician badge in acknowledgment of the technical efficiency he has attained with the army airways communications system.

Howard L. Wigell of Waukegan has been promoted to private first class in England. Formerly he was a teacher.

At Keesler field, Biloxi, Miss., Pvt. Kenneth E. Robinson, 1860 Bissell street, has been graduated from the technical school as an aviation mechanic.

Four north siders recently were graduated from the midshipmen's school at the University of Notre Dame and commissioned ensigns in the naval reserve. They are Vernon Z. Hutchings, Glenview; Thorsten J. Ahlberg, 1224 Chase avenue; Walter W. Fiebig, 1825 North Halsted street, and Charles J. Conroy Jr., 6450 Magnolia avenue.

Carroll H. Jones Jr., the son of Mr. and Mrs. Carroll H. Jones of Evanston, recently was promoted to first lieutenant at Asheville, N. C., where he is attached to the army air corps weather department. Lt. Jones, a graduate of Harvard university, was a member of Phi Beta Kappa, national honorary scholastic fraternity.

Sgt. Elmer R. Lindquist, air corps crew chief at Roswell air field, N. M., recently was home on furlough visiting his parents, who live at 518 Armitage avenue. Sgt. Lindquist attended Kelvyn Park High school and was employed for a time by an electrical supply company. He enlisted two and a half years ago and received his training at Sheppard field, Tex., and Albuquerque air base, N. M.

Sgt. Lindquist.

At Camp White, Ore., Sgt. Vernon J. Simmons, 3859 North Oakley avenue, has qualified as an expert with the M-1 carbine.

Lt. Jess W. Ainsworth, who recently was commissioned at the air corps administration officers' candidate school, Miami Beach, Fla., has been assigned to Tuskegee army air field, Ala. He formerly lived at 181 Lake Shore drive.

Lt. Ainsworth.

Pvt. Johnson C. Moore, the son of Lee J. Moore, 1156 North La Salle street, has been promoted to technician fifth grade at Fort Benning, Ga.

Richard J. Kelley, now stationed in the Panama Canal area, has been promoted from private first class to staff sergeant, a jump of four grades. Sgt. Kelley, who has been on the isthmus since last January, is mess sergeant of an anti-aircraft gun battery. His wife and daughter live at 1729 Rascher avenue. His parents are Mr. and Mrs. M. J. Kelley, 1753 Catalpa avenue.

Curtis G. Johnston, a former Chicago radio actor, recently was promoted to captain at an army air force fighter station in England. Capt. Johnston, who pilots a Thunderbolt, has been awarded a second oak leaf to the air medal.

Lt. Phillip E. Mulhall, a pilot, the son of Mrs. Mary F. Mulhall, 1447 Thome avenue, and Sgt. Harvey W. Tuber, ball turret gunner, son of Mr. and Mrs. E. P. Tuber, 534 Brompton place, have been taking a course in combat flying at Alexandria army air base, La.

Aldo F. Pellegrini, 5710 North Washtenaw avenue, has been promoted to captain at Patterson field, O. He is officer in charge of the stock control unit of the signal supply section there.

Lauren S. Wiscomb of Evanston has been promoted to captain with the transportation corps at Seattle, Wash.

AGUDAS ACHIM TO HOLD TEMPLE WAR BOND RALLY

Agudas Achim North Shore congregation, 5029 Kenmore avenue, will hold a bond rally at 8 o'clock Wednesday evening in the synagog. Harrison B. Neumann of the treasury department will conduct the rally. A navy hero and stage, screen, and radio artists will appear on the program.

Isidore Fried is bond rally chairman for the congregation. Mrs. Philip Levin is chairman for the sisterhood. Every day except Saturday bonds are on sale at the temples, and every evening except Friday.

Working with the two chairmen are Nathan Greenberg, Morris H. Herron, Sol Kohn, Joe Braude, Rabbi S. T. Swrisky, Sam Keno, Ralph Newberger, Mrs. Harry Kravets, Mrs. Harold Levin, Mrs. Benjamin Kantor, Mrs. George Kalish, and Miss Beatrice Fredman.

North Shore Congregation Israel in Glencoe will have its third annual Men's club service at 11 o'clock this morning. Three members of the club will address the congregation and Rabbi James A. Wax will conduct the ritual.

The theme of the service will be "The Jewish Scene Today." Sidney Mandel will discuss this topic from the social point of view, Joseph Chase from the political, and Milton Schwartz, president of the Men's club, from the religious.

The annual dance of the Anshe Emet Junior synagog will be held next Sunday evening in the mural room of the Morrison hotel. Alvin Harris is the head of the social committee planning the dance.

BLUMS EVANSTON

616 CHURCH STREET

SHE SHOPS AT BLUMS

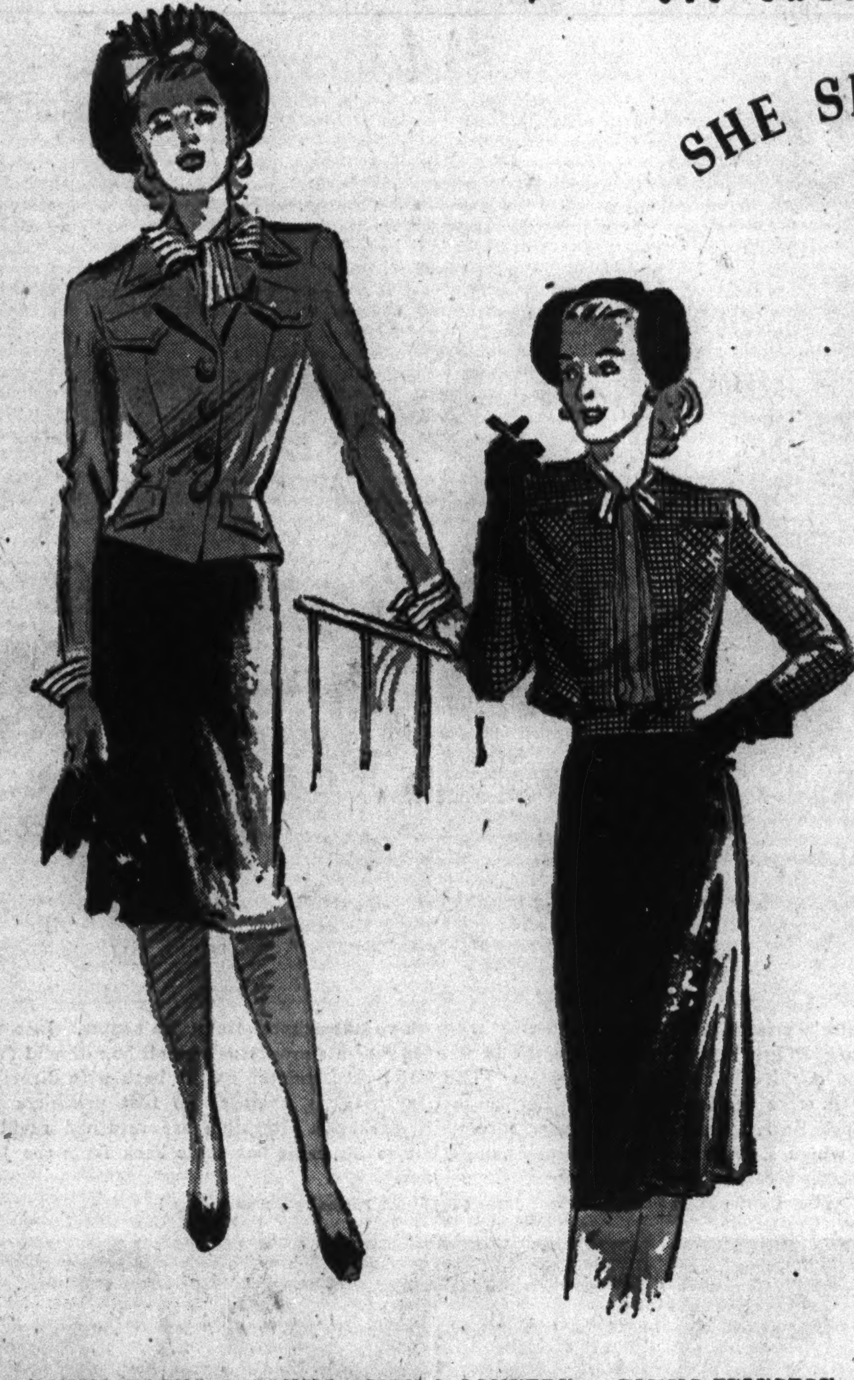

hers is taste undisputed...hers is a fashion and fabric wise wardrobe...woolens in weights for the approaching season...star performers in a clever young woman's apparel plans

Colors of her country in a Forstmann wool costume forever fresh with its striped dickey and cuffs
Sizes 10 to 18
$45

Checks small and smart, lumberjacket costume with individual details in design, black and white with a gay red dickey
Sizes 10 to 18
$39.95

BLUMS-VOGUE BLUMS TOWN & COUNTRY BLUMS-EVANSTON

LORD'S • EVANSTON

Feet of the future

... ARE BEING BUILT TODAY!

Give your children the foot-right benefits of Buster Brown Shoes. A pair of these famous shoes, fitted by our experts, will give rapidly growing feet the protection they must have, during busy school days.

Brown or black non-scuff tip shoes

$4.50 and $4.98

BUSTER BROWN SHOES as advertised in LIFE

Lord's

FOUNTAIN SQUARE • EVANSTON

February Store Hours: 10 a. m. to 5:30 p. m. Daily

1-DAY OPTICAL SERVICE—COMPLETE

EMERGENCY REPAIRS—2 Hours AT NORTH SIDE'S LEADING OPTICAL LABORATORY

Our well-equipped optical laboratory and lens grinding shops at 1839-41 Irving Park Rd. enables us to give you the finest and promptest service at a surprisingly low cost.

Teiwes Optical Laboratory
1815 Irving Park Road, Chicago
Phone: GRAceland 8880

BUY WAR BONDS AND STAMPS

Store Hours, 9:30 to 5:30, except on Mondays and Thursdays, 9:30 to 9:30

Marshall Field & Company, Evanston

Church and Sherman

From our suburban fashion story book

JUNIOR CHAPTER IN TWO PARTS

And ah! It's a chapter with a plot—romance! These two-piece dresses are an invitation to a glance, to a dance. Wool—faille—crepe—take your choice. Add a precious tidbit of a hat, your littlest white gloves, your tallest heels—and *then* let that uniform turn up at the door!

Two piece. Trapunto trim and gold colored buttons. Foggy green, Chinese red, aqua wool. Sizes 9 to 15. $25

Two piece. Dirndl skirt with embroidered waistband. Palest pink or lime rayon faille. Sizes 9 to 15. $25

Two piece. Black rayon crepe, with cardigan front in checked rayon surah, and a dark carnation. Sizes 9 to 15. $22.95

Evanston—Fourth Floor

An amount will be added to quoted prices of all our merchandise to cover additional expenses due to the Illinois Retailers' Occupation Tax.

that **Levitt** shop
546 Diversey Parkway

smooth sailing for your most enchanting Spring

Determine, this Spring, to be your most beautiful self! It's so easy—with a course charted by Levitt. Magnificently tailored suits, and coats, devastating dresses — all new and utterly "swish." Do let us show them to you and do, above all, choose early. All "priced to tempt you."

Sketched—The new Stroller suit. Navy and Red or Gold and Black. Sizes 10 to 16................. 34.50

Open Tuesday, Thursday, Saturday Eves.

AT THE EVANSTON HUB
OPEN MONDAY AND THURSDAY NIGHTS

Ropeez

Ration Free! As Featured in Mademoiselle

Smart and sturdy Ropeez worn for street wear, for play, for campus. Flexible rope sole. Red, blue, brown, black. Open or closed back.

Easy to Order by Phone, GREenleaf 0900

$3.95

THE HUB
Henry C. Lytton & Sons
SHERMAN and CHURCH, EVANSTON

GRAND PIANOS

TREMENDOUS SAVINGS

On Steinway, Mason & Hamlin, Baldwin, Vose, Kimball and other standard makes. Thoroughly reconditioned and guaranteed. *From lovely North Shore Suburban homes*
Chickering Baby Grand.....$675
A Fine Grand Piano........ 395

WANTED
GRANDS, SPINETS AND UPRIGHTS. WILL PAY CASH.

NORTH SHORE PIANO MART
6230 Broadway CHICAGO
Formerly 1723 Benson Ave., Evanston
Phone SHELDRAKE 8414
Open Tues. and Thurs. Eves. Till 9
Established 29 Years

LOOK YOUNGER

That fresh, natural youthful look is your biggest business and social asset. If tired lines, sagging muscles, crepey throat and eyelines have started to appear, let Wm. H. de St. Cyr's Original Method bring back the firm, rounded contour, fresh skin, bright eyes, and the natural youthful look. It will do as much for you as it has done for many stage, radio and business women. No surgery or chemicals, no pain or loss of time from social or business activities. Results are sure. Reasonable rates. Consultation invited.

Hours, 10 to 5:30—Eve. by Appt.
De St. Cyr's Original Method
30 N. Michigan Ave., R. 601 Dearborn 3404
Over 20 years at this address
Exclusive Rights to Use of Wm. B. De St. Cyr, U. S. A. Patented Method

THEY GIVE their lives | YOU LEND your money

Buy More War Bonds Today • Third War Loan

EDGAR A. STEVENS EVANSTON

FROM SUN-SWEPT CALIFORNIA

Our Classic Coat Dress

Don it at the debut of spring—wear it right through the summer!

One of those thoroughly enjoyable classics that go on in a jiffy—go anywhere any time of day.

Rayon crepe buttoned all the way—spring seasoning in powder blue, navy or black. Sizes 12 to 18.

19.95

Let's all BACK THE ATTACK
BUY MORE WAR BONDS

EDGAR A. STEVENS, Inc. EVANSTON

Store Hours 9:30 to 5:30—Mondays and Thursdays 9:30 to 9:30

OLD, NEW RUSSIA TO BE THEME OF LAKE VIEW CLUB

Members Will Present Program Tuesday.

"Russia, the Old and the New," is the program members of the Lake View Woman's club will present at a meeting at noon Tuesday in the clubrooms, 525 Arlington place. At 2 p. m. Dr. Wendell S. Brooks, D. D., former assistant president of North Park college, will talk on "A 13 Year Old Civilization." This will be followed with a musical program by Miss June Olson. Mrs. Jacob David, chairman of the social service department, is in charge of the program.

Welles Park Woman's Club.

Members of the Welles Park Woman's club will meet at 1:30 p. m. Friday at the Welles Park field house for a book review by Miss Mary Alice Elson of Hild branch library. The club chorus will present a musical program following Miss Elson's review.

Glenola Club of Loyola Center.

Mrs. Francis T. Boylan, American home and citizenship chairman of the Glenola club of Loyola Center, will present the Rev. Ralph Gallagher, S. J., in a lecture, "The Family of Tomorrow," at a meeting at 2 p. m. Tuesday in the auditorium of the Loyola Community theater. Father Gallagher is regent of the Loyola university school of social work. A member of the Loyola faculty since 1936, Father Gallagher is also professor and chairman of the department of sociology, founder and executive secretary of the American Catholic Sociology society, and editor of its publication, the Review, and chairman of the county juvenile court committee.

Rogers Park Catholic Club.

A book review by Jerry Schmal and musical selections by Paula Zwane, dramatic soprano, will be presented at a meeting of the Catholic Woman's club of Rogers Park at 2 p. m. Monday, Feb. 14. A business session will precede the program. Club members, under direction of Mrs. William Pigott, president, had charge of a march of dimes booth in a loop department store.

University Guild of Evanston.

Members of the Woman's club and the University Guild of Evanston will hold a joint program at 2:15 p. m. tomorrow in Scott hall, Northwestern university campus. Esther Van Wagoner Tufty, newspaper correspondent, will be guest speaker. Mrs. Ernest H. Hahne, president of the guild, will share the gavel with Mrs. Orno B. Roberts, president of the Woman's club.

The program was arranged by Mrs. Cyril Thompson, club program chairman, and Mrs. Leland D. Case, guild program chairman. Mrs. Tufty's subject will be "Personalities in the News."

Hostesses for the tea hour will be Mrs. William H. Wark and Mrs. Henry Dutton. Mrs. G. R. Lundquist, admissions chairman of the guild, and Mrs. Don C. Sutton, vice chairman, will be assisted by Mrs. George K. Barney, Mrs. W. R. Ceperly, Mrs. Budd C. Corbus, Mrs. Joseph L. Corcoran, Mrs. John Dolese, Mrs. Leonard R. Janes, Mrs. William C. Roberts, Mrs. William G. Skillen, and Mrs. George W. Walsh.

N. SIDER'S BROTHER GAINS PROMOTION TO BRIGADIER GENERAL

Brig. Gen. Feldman.

Mrs. George Krause, 3750 Lake Shore drive, has received word from Washington that her brother, Herman Feldman, has been promoted to brigadier general in the quartermaster corps. Gen. Feldman, who joined the army 32 years ago as a private, has been overseas for 18 months, Mrs. Krause said. He served in Europe during the first World war and has been stationed in Hawaii and in the Philippine Islands.

MAN SHORTAGE TO BE THEME OF SORORITY PARTY

Proceeds Go to Camp for Children.

Alumnae members of Alpha Gamma Delta sorority and their guests will be entertained at a "Sweetheart" party Saturday night at the chapter house in Evanston. Proceeds from the party will go to the summer camp fund for underprivileged children. In addition to the financial support of two camps, members of the sorority volunteer their services each summer as camp workers.

Miss Jane Dillbahner, social chairman, has arranged an evening of bridge, games, and refreshments for the party. Miss Gladys Nelson, president of Northwestern alumnae chapter, has particularly invited those alumnae whose husbands are in service to attend the gathering, as it will be given "a la the 1944 man shortage."

Delta Gamma Sorority Alumnae.

Members of the Evanston and North Shore Alumnae chapter of Delta Gamma sorority will hold a joint meeting with the Chicago north side group at 8 p. m. Monday, Feb. 14, at the chapter house, Evanston. Types of work done by the war committees will be on display. Music and refreshments will be provided during the evening.

Theta Sigma Phi Alumnae.

Esther Van Wagoner Tufty, news writer, will be a guest at a tea to be held from 3 to 5 p. m. Saturday at Scott hall, Northwestern university, Evanston campus, by North Shore alumnae of Theta Sigma Phi, honorary and professional sorority for women in journalism. Mrs. Tufty is a member of Theta Sigma Phi from the University of Wisconsin.

Hostesses for the tea will be Mrs. Harry Harrington, wife of the late Dean Harrington of Medill school of journalism at Northwestern; Mrs. Kenneth E. Olsen, wife of the present dean; Mrs. Myron T. Harshaw, and Miss Frances Cavanaugh. Cooperating with the north shore group will be the Northwestern campus chapter of the journalism organization. Invitations have been extended to all students of Medill school and the Chicago alumnae chapter. Mrs. E. E. McInnis of Evanston is social chairman.

Evanston First Methodist Receives Members Today

Dr. Ernest F. Tittle, pastor of the First Methodist church in Evanston, will preach on "Can Freedom Live?" at the 11 a. m. service this morning. New members will be received by certificate of transfer at this service, and by confession of faith at a 4 p. m. communion service.

St. Henry Mothers.

A series of supervised contract bridge games, sponsored by St. Henry's Mothers' club, will start Friday at St. Henry's hall, Ridge and Devon avenues.

NORTH SIDE MAN MADE COLONEL AT TEXAS FIELD

Frederick H. Chetlain, a former Chicago attorney, has been promoted to colonel at the headquarters of the 8th service command, Dallas, Tex.

Col. Chetlain, a veteran of the first World war, is serving as air liaison officer at the headquarters. He was assigned to that post Nov. 17, 1942.

During the years between the World wars Col. Chetlain was senior partner in a law firm here, professor of law at Northwestern university, and for a time commissioner of the North Shore park district. His mother, Mrs. Arthur A. Chetlain, lives at 7414 Sheridan road, and his wife resides at 1542 Juneway terrace.

BEST & CO.

Yes, we still have

COUNTRY PLAIDS..*

CROSS-POCKET SUIT . . 75.00

FLAP-POCKET SUIT . . 75.00

SEMI-FITTED REEFER . . 75.00

CLASSIC TOPCOAT . . 75.00

THREE-BUTTON SUIT CLASSIC . . 75.00

our bonny Shetland tweeds from Scotland that launched a fashion — Beloved for their rugged good looks . . . their sterling worth . . . the wearable, long-lived styles typical of Best's. Exclusive. Sizes 10 to 40 in a wide variety of checks and plaids.

Mail and phone orders filled
Postage prepaid everywhere in the U. S.

BEST & CO.
OF NEW YORK

WINNETKA—700 EAST OAK STREET • WINNETKA 4360
CHICAGO 3—20 S. MICHIGAN AVENUE • STATE 2393
WINNETKA BEST & CO., INC. • EVANSTON CALLS—DAVIS 7900

Copyright, Best & Co., Inc., 1944 *Reg. U. S. Pat. Off.

COMPLETE RADIO PROGRAMS AND HIGHLIGHTS FOR TODAY

CHICAGO FREQUENCIES.

W-G-N—720	WAAF—950	WMRO—1280
WIND—560	WCFL—1000	WGES—1390
WILL—580	WMBI—1110	WHFC—1450
WMAQ—670	WJJD—1160	FM—
WBBM—780	WJOB—1230	WGNB—45.9
WAIT—820	WSBC—1240	WBBM—49.7
WLS—890	WCRW—1240	WDLM—47.5
WENR—890	WEDC—1240	WWZR—45.1

MORNING.

[M] indicates MBS, [N] NBC, [C] CBS, and [B] Blue network.

7 —WBBM—News; Singing Strings.
WLS—News; minstrels [B].
WIND—Morning Melodies.
WLS—News; Morning Minstrels [B].
WAAF—Chapel in the Sky.
WGES—Wake Up and Sing.
7:15—WBBM—March of Dimes.
7:30—WBBM—Country Journal [C].
WIND—Paradise Isle.
WILL—Daily Illini news.
WLS—Breakfast on the Farm.
7:45—WILL—Great Composers.
WIND—Five Soul Stirrers.
WGES—News reports.
WLS—Tales and Tunes.
WJJD—Organ Moods.

8 —W-G-N—Cathedral of Music.
WLS—Old Fashioned Revival.
WCFL—News summary [B].
WBBM—News of the World [C].
WMAQ—News from Europe [N].
WIND—News; music.
WGES—United Swedish service.
WMBI, WDLM—Let's Praise Him.
WJJD—Wesley Radio League.
8:15—WBBM—Sunday Sunshine.
WJJD—Organ Moods.
WMAQ—Commando Mary [N].
WAIT—Treasury Star Parade.
WCFL—Coast to Coast on Bus [B].
8:30—WMAQ—Radio Parade.
WJJD—Cornell Ave. Ch. of Christ.
WAIT—The Lutheran program.
WAAF—Sunday Evening Club.
WGES—Polish Bible Class.
WBBM—Wings Over Jordan [C].
WIND—Young People's Church.
8:45—WMAQ—Religion in the News.
WILL—Today's guest speaker.
8:55—W-G-N—News reports.

9 —W-G-N—Detroit Bible Class [M].
WLS—Ervin Lewis, news reports.
WBBM—Church of the Air [C].
WMAQ—National Radio Pulpit [N].
WGES—Jugo-Slav-American hour.
WAAF—Donald Novis, songs.
WJJD—Your Worship hour.
WIND—News; Music Maestros.
WCFL—News.
WJJD—Worship hour.
WAIT—Old Sunday School.
WMBI, WDLM—Voices in Song.
9:15—WCFL—Don Artiste, pianist.
WLS—Little Brown church.
9:30—W-G-N—Morning Serenade.
WBBM—Smilin' Ed McConnell.
WMAQ—Turning the Pages.
WJJD—Liberal Religion.
WIND—News; Juke Box to You.
WCFL—Message of Israel [B].
9:45—WJJD—New Church: Swedenborgian.
WENR—Treasury Star Parade.
9:55—W-G-N—Late news reports.

10 —W-G-N—Greetings from Your Boy.
WMAQ—Sunshine Serenade.
WJJD—It's Show Time.
WBBM—Warren Sweeney, news [C].
WAAF—Time to Swing.
WLS—Julian Bentley, news.
WMBI, WDLM—Good news.
WAIT—Radio Revival.
WIND—News; Sinatra records.
WCFL—News.
10:05—WBBM—Bluejacket choir [C].
WCFL—What's Your War Job?
10:15—WLS—Sunday Morning concert.
WJJD—News.
WAAF—Off the Record.
10:25—W-G-N—News reports.
10:30—W-G-N—Morning Musical.
WLS—Old Sunday School.
WMAQ—News reports.
WBBM—Robert Hurleigh, news.
WJJD—The Rev. G. E. Lowman.
WCFL—Bing Crosby, songs.
WIND—Musical Motorcade.
WAAF—Music Moderne.
WAIT—Bible Prophecy.
10:45—W-G-N—Today's World News [M].
WMAQ—Johnny Betts, songs.
WMBI, WDLM—Church service.
WIND—Tunes and Topics.
WBBM—March with Uncle Sam [C].

11 —W-G-N—N. U. Reviewing Stand [M].
WLS—Reading the Funnies.
WMAQ—World Front [N].
WJJD—Dr. Preston Bradley.
WGES—American-Jewish hour.
WCFL—Musical Motorcade.
WBBM—Invitation to Learning [C].
WIND—News; Musical program.
WAIT—Moody Memorial church.
11:15—WIND—Oak Park First Baptist Ch.
WCFL—Don Artiste, pianist.
11:30—W-G-N—Funny Paper Party.
WLS—Treasury Star Parade.
WMAQ—Stradavari orchestra [N].
WAAF—Off the Record, music.
WBBM—Trans-Atlantic Call [C].
WCFL—Josephine Houston [B].
WWZR—Chapel Service.
11:45—WLS—Howard Peterson, organ.
WGES—Prelude to the Mass.
WCFL—Moylan Sisters [B].
11:55—W-G-N—Current news views.
WLS—Live stock estimates.

AFTERNOON.

12 —W-G-N—The Spelling Bee.
WENR—John B. Kennedy [B].
WAAF—Sunday Serenade.
WCFL—Robert Saber, songs.
WBBM—The King's Jesters.
WGES—Catholic High Mass.
WMAQ—War and Farm news [N].
WILL—N. U. Reviewing Stand.
WIND—News; music.
WCRW—Your Government.
WWZR—Musical Tete-a-Tete.
12:15—WMAQ—Labor for Victory [N].
WBBM—Salute to Victory.
WENR—Rhythm Edition.
WCFL—Scandinavian Melodies.
WIND—Musical Motorcade
12:25—W-G-N—Song Souvenirs.
12:30—W-G-N—Victory Is Our Business.
WMAQ—U. of C. Round Table [N].
WJJD—The Concert Hall.
WBBM—News reports.
WIND—Man Behind the Music.
WAAF—Dance Time.
WENR—News; Musical Interlude.
WAIT—Heaven and Home hour.
WCFL—News; Melodies.
12:45—W-G-N—News reports.
WBBM—Program of Talks [C].
WIND—Symphonic Swing.
WENR—Sunday Melodies; news.
WCFL—American Musical.

1 —W-G-N—American Radio Warblers.
WMAQ—Those We Love [N].
WENR—Chaplain Jim [B].
WBBM—Ceiling Unlimited [C].
WGES—Polish-American hour.
WAIT—J. C. O'Hair program.
WCFL—News; Don Artiste, pianist.
WIND—News; Pilgrim hour [M].
WWZR—The Salon hour.
1:15—W-G-N—Distinguished Guest hour.
WCFL—Serenade program.
WAAF—Airline Dance.
1:30—W-G-N—Citizens of Tomorrow.
WAIT—The Scripture hour.
WCFL—Fashions in Music.
WBBM—World News Today [C].
WMAQ—John C. Thomas [N].
WENR—National Vespers [B].
WMBI, WDLM—Voice of Calvary.
WJJD—News.
1:45—WJJD—Musical Motorcade.
WCFL—Treasury Star Parade.
1:55—WBBM—Songs of America [C].

2 —W-G-N—Sunday Matinee.
WBBM—N. Y. Philharmonic [C].
WMAQ—Ration reports [N].
WENR—Life of Riley [B].
WAAF—Music in the Air.
WIND—News; music.
WAIT—The Swap Shop.
WSBC—Jewish Radio Guild.
WGES—Polish Mirror of Events.
WCFL—News reports.
WWZR—Medley Time.
2:15—WMAQ—Upton Close, news [N].
WJJD—Dance Time.
WIND—Musical Motorcade.
WCFL—Do You Remember?
2:30—W-G-N—The Lutheran hour.
WMAQ—The Army hour [N].
WGES—Polish Music Box.
WCFL—The Rev. Floyd B. Johnson.
WAIT—Uncle John program.
WENR—Hot Copy, drama [B].
WJJD—1160 Club.
WWZR—Musical Potpourri.
2:45—WIND—Melody Lane.

3 —W-G-N—California Melodies.
WGNB—The Concert Hall.
WCFL—News.
WAAF—Musical Motorcade.
WENR—Al Pearce and Gang [B].
WWZR—Waltz Musical.
WAIT—Edith Reiner program.
WIND—News; Club 560.
3:15—WWZR—Organ Sketches.
WCFL—Musical Moments.
3:30—W-G-N—Abe Lincoln's Story [M].
WGNB—Design for Dancing.
WBBM—Andre Kostelanetz [C].
WENR—Metro. Opera auditions [B].
WAIT—Christian Catholic church.
WMAQ—Lands of Free [N].
WCFL—Music Lovers' Matinee.

LAKE SHORE RADIO
Expert RADIO SERVICE AND REPAIRS
ALL WORK GUARANTEED
Batteries for all Portable Radios
Phone BIT. 4028
3204-6 BROADWAY
Est. 1923

Listeners' Choice

SPECIAL EVENTS.

11:00 a. m.—W-G-N—N. U. Reviewing Stand: "Nazi Ideology." Speakers will be Kenneth E. Olson, Rollin Posey, Franklin D. Scott, Melville J. Herskovits.

11:00—WMAQ—World Front. Guest speaker: Sen. Brewster.

11:00—WBBM—Invitation to Learning: Review of "William Tell," drama.

11:30—WBBM—Trans-Atlantic Call depicts Glasgow, Scotland.

12:30 p. m.—WMAQ—University of Chicago Round Table: "World Relief and Rehabilitation." Participants: Brooke Claxton, W. W. Wilcox, T. W. Schultz.

1:15—W-G-N—Distinguished Guest hour presents Mrs. Mark Clark, wife of Gen. Clark.

1:30—W-G-N—Citizens of Tomorrow salute 91 year old Greencastle [Ind.] High school. William Bishop, principal, will speak. Philip Maxwell, conductor.

11:00—WMAQ—War Bond Parade featuring John Charles Thomas, One Man's Family, Josephine Antoine, Msgr. Fulton J. Sheen.

VARIETY, COMEDY, AND DRAMA.

11:30 a. m.—W-G-N—Funny Paper Party: Reading Sunday Tribune comics.

12:45 p. m.—WAAF—Hi-Notes, youth show featuring jive, school news.

2:00—WENR—Life of Riley, comedy drama starring William Bendix.

3:30—W-G-N—Abe Lincoln's story presents McKay Morris in "Washington in Danger."

3:30—WMAQ—Lands of the Free: "From Monroe to Roosevelt."

4:00—W-G-N—Sky Riders, new quiz show from service men's center.

4:45—WBBM—Irene Rich, starring in "The Woman from Nowhere."

5:00—W-G-N—First Nighter presents Barbara Luddy in "The Guest."

5:00—WCFL—Hall of Fame. Guests: Martha Raye, Brian Aherne, Barry Wood.

5:00—WBBM—Silver Theater presents William Powell starring in "Travel Is Broadening."

6:00—WMAQ—Jack Benny show from naval training center at Roosevelt base on Terminal Island, Cal., with Don Wilson, Dennis Day, Rochester.

6:30—W-G-N—Stars of Tomorrow: Amateur show, with Mauri Cliffer, M. C.

6:30—WMAQ—Bondwagon. Guests: Hildegarde, Eddie Oliver and orchestra.

6:30—WENR—Quiz Kids: Virginia Lee Bangs, Maxine Klein, Patrick Conlon, Harvey Fischman, Richard Williams. Joe Kelly will serve as quizmaster.

7:00—WBBM—A Star and a Story. Premiere of Walter Pidgeon's show. Guest: Irene Dunne, who will star in "The Awful Truth."

7:00—WMAQ—McCarthy-Bergen program. Guest: Susan Hayward.

8:30—WBBM—Fred Allen show, with tenor James Melton as guest.

9:00—WENR—Gertrude Lawrence, Fredric March in "Dark Victory."

9:00—WBBM—Take It or Leave It show, with Phil Baker.

9:30—WMAQ—Bob Crosby, Les Tremayne. Guest: Songstress Penny Lee.

MUSIC.

10:05 a. m.—WBBM—Bluejacket choir, with Danny O'Neil, tenor star.

11:30—WMAQ—Stradivari's orchestra plays Rubinstein's "Melody in F." Harrison Knox, tenor, sings Foster's "Come Where My Love Lies Dreaming."

1:30 p. m.—WMAQ—John Charles Thomas sings Victor Herbert's "Ah! Sweet Mystery of Life" and Rachmaninoff's "Lilacs."

2:00—WBBM—New York Philharmonic orchestra plays Mahler's Fourth Symphony in G major. Guest conductor: Bruno Walter.

3:30—WBBM—Andre Kostelanetz, with Charles Kullman, Metropolitan tenor.

3:30—WENR—Metropolitan Opera Auditions. Soloists: Jean Gibbons, soprano, and Morton Bowe, tenor.

4:00—WMAQ-NBC—Symphony, conducted by Leopold Stokowski, presents the world premiere of Arnold Schoenberg's "Piano Concerto," opus 42.

4:30—WENR—Musical Steelmakers salute the Seabees.

8:00—W-G-N, WGNB—Cleveland Symphony orchestra features Beethoven's overture to "Egmont" and Brahms' Symphony No. 2 in D major, opus 7.

8:15—WENR—Basin Street Variety program. Guests: The Mills brothers.

8:30—WMAQ—American Album of Familiar Music, with Frank Munn.

9:00—WMAQ—Phil Spitalny's all-girl orchestra plays "Russian Sailors' Dance" from Gliere's "Yablochka."

9:30—WENR—Musical Autographs: Guy Lombardo's orchestra plays favorite tunes of Deems Taylor, Veronica Lake, and Betty Hutton.

10:05—WIND—Symphonic hour features Berlioz's "Symphonie Fantastique."

Walter Pidgeon will be the master of ceremonies of the new series, The Star and the Story, starting on WBBM-CBS at 7 p. m. today.

WAAF—Let's Dance program.
WEDC—Italian musical.
WWZR—Artists' Album.
3:55—WMAQ—News reports.

4 —W-G-N—The Sky Riders.
WGNB—On Wings of Song.
WMAQ—Symphony of the Air [N].
WBBM—The Family hour [C].
WCFL—News.
WJJD—Protestant Reformed church.
WENR—Where Do We Stand? [B].
WMBI, WLDM—Young People's hr.
WGES—Rosary hour.
WWZR—Sunday Vespers.
4:15—WCFL—Lutheran Sunday School.
4:30—W-G-N—The Shadow, drama [M].
WGNB—Sunday Symphony.
WJJD—Memory Kassel.
WENR—Musical Steelmakers [B].
WAIT—Bethany broadcast.
WWZR—Revue in Music.
4:45—WBBM—Irene Rich in drama [C].
WJJD—Andrews Sisters.
WAAF—Salon concert.
WCFL—Johnny Betts, songs.

5 —W-G-N—First Nighter, drama [M].
WBBM—Silver Theater [C].
WENR—The Amateur hour.
WMAQ—The Catholic hour [N].
WAAF—Bright Spots on Parade.
WCFL—Radio Hall of Fame [B].
WJJD—News reports.
WAIT—Midwest Bible program.
WCRW—Odds and Ends.
WWZR—Latin Moods.
5:05—WIND—Sentimental Serenade.
5:15—WJJD—Ranch House.
WAAF—Victory on Home Front.
5:30—W-G-N—Upton Close, news [M].
WGNB—Broadway Echoes.
WBBM—America in the Air [C].
WJJD—Dave Minor program.
WIND—News; Sunday Vespers.
WMAQ—Great Gildersleeve [N].
WWZR—High Jinks in Tempo.
5:45—W-G-N—Del Courtney's orchestra.
WJJD—Home Folks Melodies.

EVENING.

6 —W-G-N—Eddy Howard's orchestra.
WGNB—Varieties program.
WCFL—News reports.
WIND—News; Revival hour [M].
WENR—Drew Pearson, news [B].
WBBM—William L. Shirer [C].
WMAQ—Jack Benny program [N].
WGES—Polish Catholic hour.
WJJD—Suppertime Frolic.
WWZR—Masters' Album.
6:15—WGNB—Soldiers of the Press.
WENR—Dorothy Thompson [B].
WBBM—G. I. Review.
WCFL—Soldiers of the Press.
WJJD—Karl Harty Frolic.
6:20—W-G-N—News reports.
6:30—W-G-N—Stars of Tomorrow.
WGNB—Console concert.
WENR—The Quiz Kids [B].
WMAQ—Bandwagon show [N].
WGES—Polish concert hour to 7:30.
WBBM—Clifton Utley, news.
WCFL—Voice of Prophecy.
WJJD—Sally, Billy Frolic.
6:45—WGNB—Waltz Time.
WBBM—Caesar Petrillo's orch. [C].
WJJD—Judy Lane Frolic.

News Broadcasts

MORNING.

7:00—WBBM	8:55—W-G-N	10:25—W-G-N
7:00—WLS	9:00—WLS	10:30—WMAQ
8:00—WBBM	9:55—W-G-N	10:45—W-G-N
8:00—WMAQ	10:00—WBBM	11:00—WIND
8:00—WCFL	10:00—WLS	11:55—W-G-N
8:00—WIND	10:00—WIND	

AFTERNOON.

12:00—WENR	12:45—W-G-N	3:00—WCFL
12:00—WIND	1:00—WIND	3:55—WMAQ
12:30—WBBM	1:30—WBBM	5:00—WJJD
12:30—WCFL	2:15—WMAQ	5:30—W-G-N

EVENING.

6:00—WCFL	8:00—WIND	11:00—W-G-N
6:00—WENR	9:00—W-G-N	11:00—WBBM
6:00—WIND	9:00—WGNB	11:00—WENR
6:20—W-G-N	9:15—W-G-N	11:30—W-G-N
6:30—WBBM	10:00—WBBM	12:00—WBBM
7:00—WIND	10:00—WMAQ	12:00—WIND
7:45—W-G-N	10:15—WMAQ	1:00—W-G-N
7:55—WBBM	10:30—W-G-N	1:00—WIND

7 —W-G-N—Mediation Board [M].
WGNB—Sundown Serenade.
WMAQ—Charlie McCarthy show [N].
WLS—Greenfield Chapel Serv. [B].
WIND—News; Hans Muenzer.
WBBM—Walter Pidgeon prog. [C].
WCFL—Irish hour, music.
WWZR—Dinner Music.
WJJD—Blue Eyed Boy Frolic.
7:15—WLS—The Ink Spots [B].
WJJD—Casey Jones Frolic.
7:30—WGNB—Let's Go Latin.
WMAQ—One Man's Family [N].
WBBM—The Crime Doctor [B].
WLS—Keepsakes [B].
WGES—Hebrew-Christian Mission.
WIND—Sacred Heart program.
WWZR—Comradeship in Music.
WJJD—Grandpap Nevit Frolic.
7:45—W-G-N—Gabriel Heatter, news [M].
WGNB—One Night Stands.
WJJD—Corene and Coonhunter.
7:55—WBBM—Ned Calmer, news [C].

8 —W-G-N—Cleveland Symphony [M].
WGNB—Cleveland Symphony [M].
WDLM—Komfort Korner.
WBBM—Radio Readers' Digest [C].
WMAQ—Merry-Go-Round [N].
WENR—Walter Winchell [B].
WIND—News; Valparaiso U. Assn.
WGES—Polish-American Cavalcade.
WSBC—Bohemian program.
WWZR—Evening Concert Music.
WCFL—Old Fashioned Revival.
8:15—WENR—Basin Street Fun [B].
8:30—WMAQ—Familiar Music Album [N].
WIND—Top Tunes.
WBBM—Fred Allen Show [C].
WWZR—Salute to Music.
8:45—WENR—Jimmy Fidler's Gossip [B].
WIND—Dr. Melchior Palyi.

9 —W-G-N—Cedric Foster, news [M].
WGNB—News; also on WIND.
WBBM—Take It or Leave It [C].
WCFL—Christian Reform Church.
WENR—Gert'de Lawrence show [B].
WMAQ—The Hour of Charm [N].
WWZR—Musical Favorites.
WIND—Hour of Praise.
9:15—W-G-N—News Bulletins.
9:30—W-G-N—They Gave Their Lives.
WMAQ—Bob Crosby show [N].
WBBM—Adv'tures of Thin Man [C].
WGES—Swedish program.
WCFL—Lithuanian program.
WENR—Guy Lombardo [B].
WWZR—Composers' Hour.

10 —W-G-N—The Answer Man.
WENR—Symphonette—M. Piastro.
WBBM—Alvin J. Steinkopf, news.
WIND—News.
WGES—Humboldt Park Tabernacle.
WEDC—Symphonic hour.
WCFL—News.
WMAQ—Hub Jackson, news.
WWZR—Rhythms on Parade.
10:05—WIND—Symphonic hour.
10:15—W-G-N—Chicago at Night.
WMAQ—News of the World [N].
WCFL—Songs of the Night.
WBBM—Chalmers, Foote, Sherr.
10:30—W-G-N—Charles Irving, news.
WBBM—Manhunt, drama.
WENR—Green Hornet, drama.
WMAQ—Melody Time.
WWZR—Spotlight Varieties.
10:45—W-G-N—Del Courtney's orchestra.
WBBM—Salute to Victory.
WMAQ—Rhumba Time.

11 —W-G-N—News reports.
WENR, WBBM—News.
WCFL—All Nations Pent. Church.
WMAQ—War Bond Parade [N].
WIND—Church of Deliverance.
11:05—W-G-N—Lawrence Welk's orch. [M].
WENR—Eddie Oliver's orch. [B].
WBBM—We Deliver the Goods [C].
11:15—W-G-N—Eddy Howard's orch. [M].
WMAQ—The Pacific Story [N].
11:30—W-G-N—News reports.
WENR—Freddie Martin's orch. [B].
WBBM—Ray Pearl's orchestra [C].
11:35—W-G-N—Ran Wilde's orchestra.

12 —W-G-N—Jimmy Joy's orchestra.
WBBM—News; B. Cummins' orch.
WIND—News; The Night Watch.
WENR—Midnight Musical.
WMAQ—News; Moment Musical.
12:15—WMAQ—Emile Petti's orchestra.
12:30—W-G-N—Del Courtney's orch. [M].
WENR—Glen Gray's band; news.
WBBM—Boyd Raeburn's orchestra.
WMAQ—Pot Luck and news.
1:00—W-G-N—News roundup.
WIND—News; also at 2 a. m.

ON SHORT WAVES

LONDON.

The following short wave programs may be heard over GRC, 2.92 meg., 102.0 m.; GSL, 6.11 meg., 49.1 m.:

4:15 p. m., London Calling; 4:30, Answering You; 5:30, news; 6:30, World news roundup; 7, North American guest night; 7:45, Britain sings; 8:15, Sunday service; 8:45, Battle Honor; 10, Radio Newsreel; 11:15, Daily Roundup; 11:30, news.

FIND AMERICA'S RADIO WEAPONS BEAT THE AXIS'

Signal Corps Reports on Enemy's Sets.

BY LARRY WOLTERS.

Samples on display of various types of radio and communications equipment captured from the enemy suggest that Yankee fighters have a lot better apparatus to work with—and it's considerably more up to date.

German apparatus, as exhibited, is mostly of a design frozen five years ago. The Jap radio sets are handmade and are constructed of inferior material.

A display at the Institute of Radio Engineers' winter meeting in New York was arranged by the army signal corps' enemy equipment identification service which has catalogued and studied more than 10,000 enemy items.

Report Nazi Boomerang.

The signal corps reported that it had found that while the freezing of design by the Germans had speeded up production it had boomeranged against Nazi success at the front.

"The Nazis have been unable to keep pace, at least in this line, with the rapid fire technical developments of the allied nations," the signal corps reported. The German equipment, while sound, is regarded generally as too heavy and bulky for efficient field service.

Jap Materials from U. S.

Japanese radio apparatus, it was reported, contained many materials purchased in United States markets during the depression. Army men reported, that despite the compactness of Japanese radio devices making it easier to handle than that of America, the Tokio "stuff often doesn't work in battle."

Study of the enemy's equipment has resulted in the revelation of many of the axis' communications secrets, army men reported, and some of these findings are being used to tip off the men training in radio service work.

So Sorry, Hirohito!

Even today the Tokio radio provides an occasional chuckle. A broadcast picked up by United States government monitors the other day stated that an outdoor poetry reading party on the grounds of the imperial palace was canceled because Emperor Hirohito had "a very slight cold."

'MY MARYLAND' NEXT OPERETTA ON AIR THEATER

Sigmund Romberg's patriotic operetta, "My Maryland," will be presented by the Chicago Theater of the Air next Saturday night in honor of the 135th anniversary of the birth of Abraham Lincoln. The performance will be given from the stage of Medinah temple before an audience of more than 4,000 spectators and will be broadcast on W-G-N, WGNB, and the Mutual network from 8 to 9 p. m.

Marion Claire, noted soprano, will be starred as Barbara Frietchie. Bruce Foote, baritone, will be heard as Capt. Bill Trumbull, and the role of Jack Negley will be sung by Angelo Raffaelli, tenor.

Col. Robert R. McCormick, editor and publisher of The Chicago Tribune, will give a Lincoln's birthday address.

Music for the operetta will be presented by the W-G-N Symphony orchestra directed by Henry Weber and chorus coached by Robert Trendler.

FOUNDERS DAY TO BE OBSERVED AT HAYT SCHOOL

PTA District Director to Speak Tuesday.

Founders' day, which was celebrated by many north side Parent-Teacher associations last week, continues to be the program highlight of the PTA meetings this week.

The Hayt school association will observe Founders' day at its regular meeting at 1:10 p. m. Tuesday in the assembly hall. Mrs. Guy A. Millard, director of district 24, will speak on "The PTA—Stationary in Principles, Active in Service." A trio, composed of Alice F. Smith, violinist, Howard Charles, cellist, and Mary Perkins, pianist, will play.

Mrs. Frank J. Vanderplas, president, will introduce former presidents, for whom a reception will be held afterwards. Mrs. Rudolph Reiners, program chairman, will lead a discussion on "Juvenile Delinquency."

Agassiz—Mrs. George Olson will discuss "Founders' day and PTA Work" at the meeting of the Agassiz PTA at 1:30 p. m. Wednesday in the school assembly hall.

Alcott—Alcott PTA will have its Founders' day celebration at 1:15 p. m. Tuesday in the assembly of the school. The program will be followed by a social hour.

Blaine—Mrs. J. C. Bond, a former president of the Blaine PTA, will conduct a Founders' day program when members of the association meet at 1:30 p. m. Friday in the school auditorium. Mrs. Elmer Stollstorff is in charge of music for the occasion.

Amundsen—Past presidents of the Amundsen High school PTA will be honored at the Founders' day meeting Thursday afternoon. A candle lighting ceremony will be held and Mrs. Effie Lewand will read a report of the organization's past activities. Guest school at the meeting will be the McPherson school. Mrs. A. R. MacArthur is president of Amundsen PTA.

Hamilton—Members of the Hamilton PTA will observe Founders' day with a candle lighting program at 1:15 p. m. tomorrow in room 206 of the school. A nominating committee will be elected.

Jamieson—Mrs. William H. Binder will direct a play which celebrates Founders' day at a meeting of the Jamieson PTA at 1:15 p. m. Tuesday in the school assembly hall.

Notre Dame—The music department of Notre Dame High school will put on the program for the PTA meeting on Wednesday. Plans will be completed for a card party to be held Feb. 16.

Kilmer—A Red Cross nutrition class formed by the Kilmer PTA will meet for the first time from 1 to 3 p. m. Thursday in room 102 at the school. Mrs. William Dubow will conduct the classes. Mrs. Guy A. Snyder, at Hollycourt 1465, is taking registrations for the group.

Pilot on Victory Show.

Capt. Robert Sellergren, army air force pilot and a veteran of 51 bombing missions in Italy, will tell about his experiences on the Victory Is Our Business show over W-G-N at 12:30 p. m. today.

Deerfield Play

GENEVA RITTER.

Nora Margaret Russell and Frank Sturtevant.

Mildred Holmquist and Yeoman John Flynn.

Geneva Ritter of the Deerfield Stagers, community theater group, has been busy preparing for the second play of the group's eighth season, in which she acts and is co-director, and for which she created the stage setting. The play, "The Ghost Flies South," which will be given Friday and Saturday in the Deerfield school auditorium, is a comedy. Co-director with Mrs. Ritter is Kenneth Hunter. Members of the cast in addition to Mrs. Ritter are Nora Margaret Russell, Nancy Hamilton, Mildred Holmquist, Martha Jordan, Frank Sturtevant, Shirley Derby, Harold Mau, Yeoman John Flynn, George Martin, and Eleanor Jenkins. Josephine Allsbrow is in charge of properties for the play. James Russell is president of the organization and Lillian Thomson is vice president.

Kostelanetz to Feature Charles Kullman Today

Supported by the orchestra and a chorus of mixed voices, Charles Kullman, Metropolitan Opera tenor, will sing Siecinski's "Vienna, City of My Dreams" and Sullivan's "Lost Chord" during Andre Kostelanetz' program at 3:30 p. m. today over WBBM-CBS. This will be Mr. Kullman's second appearance on the Kostelanetz show.

KEN MAGUIRE invites you to THE CORK
Favorite Rendezvous of Radio Stars

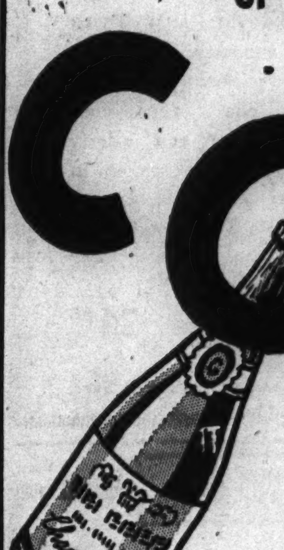

Enjoy delicious drinks in our friendly bar or cocktail lounge while you listen to Nettie Saunders, one of Dwight Fiske's favorite entertainers. Open noon to 2 a. m. daily, except Sundays. Conveniently located across from the Wrigley Building on Rush Street.
"THE CORK"
422 North Rush Street Phone: Delaware 6618
CLOSED SUNDAYS

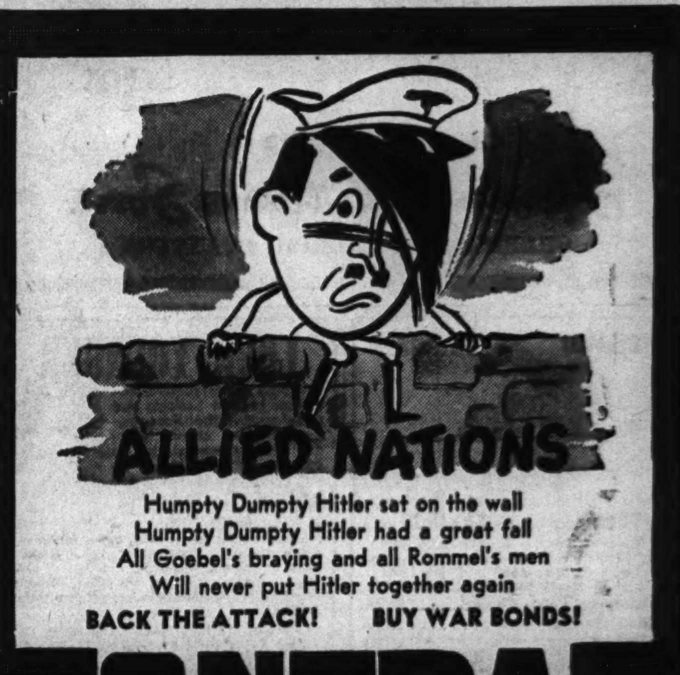

Humpty Dumpty Hitler sat on the wall
Humpty Dumpty Hitler had a great fall
All Goebel's braying and all Rommel's men
Will never put Hitler together again
BACK THE ATTACK! BUY WAR BONDS!
CONTRA CAFETERIA
Back the Attack with War Bonds! ★ Where the best of food awaits you 1004 WILSON AVENUE at Sheridan Road 1004 ★ Back the Attack with War Bonds!
Open Daily and Sunday

SUNDAY DINNERS
FROM 95c Includes Soup or Cocktail, Salad, Potatoes, Vegetables, Dessert and Beverage. Served from 11 a. m. to 11 p. m.
Shirred Eggs, Chicken Livers.....95c
Chicken Tetrazzini, en casserole.....$1.25
Roast Prime Beef, au jus.....$1.25
Lake Superior Whitefish or Trout.....$1.25
Lobster Tail, drawn butter.....$1.25
Calf Liver, saute, smothered onions $1.00
Filet Mignon with Mushrooms.....$1.50
Our Own Scientifically Raised Chicken—Baked Home Style.....$1.25
Roast Leg of Lamb, Mint Jelly.....$1.25
Roast Turkey, dressing, cranberry sauce.....$1.50
The CORNER HOUSE RESTAURANT
100 E. Ohio St. Free Parking at Lydy's

Held Over BY POPULAR DEMAND
Lawrence SALERNO
RADIO'S FAMOUS SINGING STAR
With an Entire New Supporting Cast
★ SAMMY SWEET M. C.—Magician—Mimic
★ JANE JORDAN Dancing on Wheels
★ MARIAN GRATER Charming Songstress
★ CHET ROBLE Piano Personality
★ THE MUSIC MEN Stellar Instrumentalists
★ ANN REILING Melodious Interludes
• Not a Cabaret • No Cover or Minimum • Popular Prices • Free Parking
Helsing's VODVIL LOUNGE
SHERIDAN ROAD at MONTROSE

RADIO REPAIRS
All Makes
ALL WORK GUARANTEED
SERVICE RADIO STORES
3559 Broadway
Bittersweet 6336
PROMPT SERVICE
VERY REASONABLE RATES
Open daily at 12 Noon—Closed Wednesday

LINOLEUM Laid Free.*
CARPETS
Inlaid.....89c sq. yd.
Burlap Back Inlaid Still Available
*12 sq. yds. or more. Small charge for bathroom.
Felt Base.....37c sq. yd.
9x12 Felt Base Rug.....$3.85
(Minimum laying charge on above items)
9x12 High Pile Rug.....$18.95
(Carpets at South Side Store Only)
MARSH FLOOR COVERING
6503 S. Halsted St. ENG. 0294
4812 N. Western Ave. ARD. 4100
Open Thurs. and Sat. Eves.

SUNDAY DINNER from 95c Includes Soup or Cocktail, Salad, Potatoes, Vegetables, Dessert and Beverage.
Fried Spring Chickens, scientifically raised on our own farm.....$1.25
Shirred Eggs with Chicken Livers $.95
Roast Young Turkey, Dressing, Cranberry Sauce.....$1.50
Lake Superior Whitefish or Trout.....$1.25
Fried Frog's Legs Dipped in Egg Batter.....$1.35
Roast Leg of Lamb, Mint Jelly.....$1.35
Roast Prime Rib of Beef, au jus.....$1.50
Chicken Tetrazzini en Casserole.....$1.25
Jumbo Lobster, Broiled; Drawn Butter.....$1.60
Filet Mignon with Mushrooms.....$1.75
Live Mountain Trout.....$1.50
Roast Turkey, Dressing, Cranberry Sauce.....$1.75
served from 11 a. m. to 10 p. m.
THE RANCH Restaurant
123 E. OAK ST.
Ample Parking—Open All Night

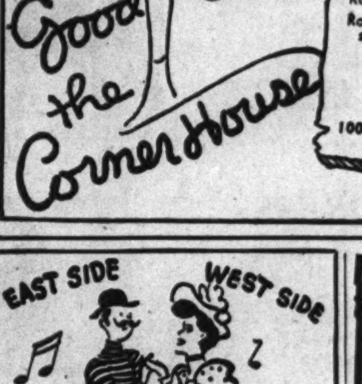

All around the town—everywhere you go—you'll hear folks talking about our superlative food, our exquisite view of Lincoln Park and the Lake, seen from our windows atop the Webster Hotel. We're mighty proud of it we think. Have YOU visited us? Oh, then, do! Soon!
SPECIAL TODAY!
Roast Turkey Dinner.....$1.75
PRIVATE ROOMS FOR PARTIES, BANQUETS, ETC.—AND A FRIENDLY, COZY COCKTAIL LOUNGE.
Mrs. Bryson's HARBOR VIEW SKY ROOM
Atop the Webster Hotel
2150 Lincoln Park West

Dine at the New Enlarged
Mme Galli FAMOUS RESTAURANT
Since 1893
157 E. CHICAGO AVE.
Half Block East of the Water Tower
Sunday Dinners, $1.00
Luncheons, 50c
Open Sundays from 4 P. M.
Vintage Wines and Finest Liquors
Phone Delaware 9846

Enjoy Your SUNDAY DINNER at
James Isbell's
1063 BRYN MAWR AVE
½ Block from L and Bus
Many entrees from which to choose 70c up

"Back the Attack!" THIRD WAR LOAN
Don't Wait Call State 2424 for War Bonds

"Slumber Helps"
BOX SPRINGS... Coil Spring Construction. As Low as $17.50.
INNER-SPRING MATTRESSES... A few excellent reconditioned inner-spring mattresses with new 8-oz. ticking, rolled edges and handles, in both twin and full sizes. For clearance, $39.50.
FELT MATTRESSES
Twin Size..... Regular $29.50—for clearance, $15.75
All white layer felt, rolled edges, 4-row side stitching
Full Size..... Regular $39.50—for clearance, $19.75
Stitched Tuftless Construction
Brauch's SLUMBER SHOP
The Mattress Store
Specialists in Luxurious Sleep Comfort for Over 30 Years
1506 Sherman Ave., Evanston

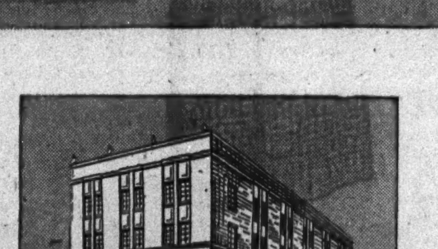

1888—1944
An adequate building, scientifically air conditioned, with correct appointments and a staff accustomed to the service of a discriminating clientele enable us to achieve distinction in our work. Complete funerals from $110.
BENTLEY FUNERAL SERVICE
2701-03 N. CLARK ST.
Telephone Diversey 7500

N. TOWN WOMEN TO HONOR HEADS OF OTHER CLUBS

10th District President Will Be Guest.

Mrs. Edward P. Johnson, president of the North Town Woman's club, will introduce Mrs. A. G. Highgate, president of the 10th District Federation, and presidents of neighboring clubs at a reciprocity day meeting at 1:30 p. m. Friday at Indian Boundary fieldhouse, 2500 Lunt avenue. Mrs. J. L. Smith, program chairman, will present Margaret Friskey, author of "Tad Lincoln at Home."

Mrs. Otto M. Wenk will introduce William Whitaker, composer and pianist. A social hour will follow Mr. Whitaker's program. The executive board will meet tomorrow at the home of Mrs. Robert Framberg, 2300 Farwell avenue. Members of the philanthropy department will sew for the Red Cross at 10:30 a. m. Tuesday at the fieldhouse. Luncheon will be served.

Rogers Park Woman's Club.

"Post-war Patterns" will be the discussion subject at a meeting of the Rogers Park Woman's club at 2 p. m. Tuesday, sponsored by the press and publicity department with Mrs. James W. Jardine as chairman. At 10:30 a. m. the membership committee, assisted by Mrs. Reginald Ford, parliamentarian, will present a program on club procedure. A musical program will be given at 12:45 p. m. Mrs. Rufus G. Pankow, narrator, will discuss composers while Mrs. Charles H. Japp, pianist, plays compositions from the Romantic period.

South Evanston Woman's Club.

Members of the South Evanston Woman's club will meet at 1 p. m. Friday at the Georgian hotel, Evanston, for a talk entitled, "Would You Like It?" to be given by Mrs. Richard A. Trenkmann, American home chairman. Victor H. Sickinger will show colored moving pictures and lecture on "Our American Southwest."

Woman's Club of Wilmette.

A discussion of Russia will open the meeting of the Woman's club of Wilmette at 10:30 a. m. Wednesday, Feb. 16. Participating in the discussion will be Mrs. Harry J. Brandt, Mrs. C. E. Jarchow, and Mrs. Harry B. Johnston.

At 11:45 a. m. the New Trier High school verse speaking choir will present a program. The choir will be introduced by Mrs. E. Z. Claar. Luncheon will be served at 1 p. m., after which Mrs. William W. Gridley will present as guest speaker Dr. Carl J. Hambro, president of the League of Nations assembly and president of the Norwegian parliament. His subject will be "How to Win the Peace."

The club nominating committee will prepare a slate of officers and members of the board of directors for the coming year at Wednesday's meeting. On the committee are Mrs. William W. Gridley, chairman; Mrs. Walter N. Sutherland, Mrs. Frank R. Adams, Mrs. Charles A. Willis, and Mrs. E. J. Matot.

Woman's Catholic Club of Wilmette.

Members of the Woman's Catholic club of Wilmette will meet Friday afternoon for a program of poetry and music. Mrs. Daniel B. Hayden will read modern poetry. Marimbaphone selections will be played by Miss Frances Maher, member of the New Trier High school orchestra. The program is under direction of Mrs. George Arns.

UPTOWN LIONS CLUB AUXILIARY TO GIVE A PARTY

The annual card party given by the Ladies' auxiliary of the Uptown Lions club will be held at the Ravenswood Masonic temple, Wilson avenue and Paulina street, at 8 p. m. Wednesday.

Proceeds of the event will be used for charitable work, with a portion to go for the education of two students at the Hadley school for the blind, said Mrs. Ernest Bogardus, 4424 North Winchester avenue, president.

Mrs. John P. Keating, 6160 Thorndale avenue, is chairman of plans for the party, assisted by Mrs. C. A. Jackson, 1470 Balmoral avenue; Mrs. Harry Vosburgh, 1256 Hood street; Mrs. Carl J. Johnson, 1740 Foster avenue; Mrs. Fred Schenck, 4716 Dover street; Mrs. Elmer Weber, 1728 Berwyn avenue, and Mrs. Mark Peiser, 1332 Touhy avenue.

N. U. Traffic School Heads Attend Police Meeting

Lt. Robert E. Raleigh, acting director of the Northwestern University Traffic institute, and three members of the staff, Daniel G. Reynolds, field service director; Gordon H. Sheehe, director of training, and Paul M. Fulcomer, director of publications, recently attended the first of a series of regional meetings of state police executives at Hershey, Pa. The Traffic institute will also be represented at five subsequent regional sessions.

Bride of Sailor

Mrs. Lawrence Benson Smith.
[Swisher photo.]

Mr. and Mrs. William C. Phillips, 4033 Oriole avenue, announce the marriage of their daughter, Virginia Ann, to Lawrence Benson Smith, aviation machinist's mate 2d class, son of Mr. and Mrs. B. O. Smith of Moorhead, Ia. Mrs. Smith attended Lake View High school and Wright Junior college, and is staying in Elizabeth City, N. C., where her husband is stationed at the naval air base. The Phillips family formerly resided at 3723 North Marshfield avenue.

This WEEK in the GARDEN

Monday, Feb. 7

It will not be long until plant life will awaken and gardening operations become active. Make your plan quickly in order to have all supplies on hand at the proper moment.

Tuesday, Feb. 8

Plan to grow a few of the newer vegetables this year, for new things are always interesting. Buy a packet of the new head lettuce Great Lakes, which is good over a long period. And it heads during hot weather.

Wednesday, Feb. 9

Throw the paperwhite narcissus bulbs away after flowering, for they are so weakened they will not flower again. Narcissis and tulips can be kept growing as long as possible, dried off and planted outdoors in the garden, where they can remain.

Thursday, Feb. 10

Look over the dahlia tubers and sprinkle any that may have shriveled. When packed in peat moss they keep well and do not shrivel. After the cyclamen has stopped flowering store in a cool room and plant outdoors during summer.

Friday, Feb. 11

Plan to grow a lot of zinnias for bouquets and to brighten up the yard. You should grow flowers with the vegetables.

Petunias are among the best plants for city gardens and the four o'clock is a fine plant for congested areas. It is good for hedges, as specimens or in the border. Some use it as a foundation plant. It can be obtained in separate colors, if desired.

Saturday, Feb. 12

Lay in a supply of stakes you will need for dahlias, tomatoes, and other plants. House plants will soon show renewed activity and a little plant food can be given. But do not apply very much in the beginning, for it should be given a little at a time, and not too frequently.

[Prepared in coöperation with Garfield Park conservatory.]

RADCLIFFE CLUB TO HONOR NEW COLLEGE HEAD

Wilbur K. Jordon, new president of Radcliffe college, Cambridge, Mass., and former professor of English history and general editor of the University of Chicago Press, will be the guest at a luncheon sponsored by the Radcliffe College club of Chicago at 12:30 o'clock Saturday at the Fortnightly club, 120 East Bellevue place. Mrs. Stanley Pargellis, 2242 Lincoln Park West, is president of the Radcliffe club. She will be assisted with arrangements by Miss Elizabeth Singleton, head of the Girls' Latin school; Miss Lois Lord of the Latin school staff, and Mrs. William A. Magie and Mrs. Harry J. Dunbaugh of Winnetka.

Senn Mothers to Hear Illinois PTA President

Mrs. Theodore Gleichman, president of the Illinois Congress of Parents and Teachers, will speak on "Liberty, Our Greatest Heritage," for members of the Senn High school PTA at 1:30 p. m. Wednesday in room 325 of the school. In honor of Founders' day a program presenting the ideals and purposes of the parent teacher movement has been planned. The Peirce Mothers' chorus under the direction of Mrs. David A. Batchelor, will sing.

RED CROSS UPS QUOTA FOR WAR PRISON PACKETS

[Continued from page one.]

increase the weight of the far east packages to 13 pounds.

"How will anyone know that the prisoners have received these packages?" is a common question put to workers at the packaging center. Each box contains a receipt which, sooner or later, comes back thru International Red Cross to Washington, D. C. This card, after being recorded, is sent on to relatives of the internee or prisoner, who have in it the comfort of reading, in the handwriting of their loved one, that the Red Cross package successfully completed its hazardous journey.

Not all the volunteers have a completely impersonal desire to aid the Red Cross in its work of prisoner of war packaging. Most of them have friends or relatives in the service, and on the service flag which hangs in the small lounge corner are 35 green stars, indicating 35 relatives of volunteers now in enemy prison camps.

Son Down in Plane.

There is Mrs. Freeman Penney, 900 Chestnut avenue, Wilmette, whose son, Tech. Sgt. Freeman [Buzz] Penney Jr., was one of a crew of 10 men in a Flying Fortress brought down over northwest Germany last July, following a raid which had left Hamburg in ruins. Mrs. Penney's other son, Lt. Edgar G. Penney, flew in a bomber during the Tunisian campaign and was awarded the silver star for gallantry in action.

Relatives Are Prisoners.

North side women among the volunteers who have relatives in prison camps, those relatives and their location, are as follows: Miss Elizabeth Couch, 4222 Ashland avenue, brother, George, Japanese camp; Mrs. Edward Freiman, 2016 Cleveland avenue, son, Edward, Japanese camp; Mrs. Ashley Gerhard, 460 Maple avenue, Winnetka, son, E. Ashley Jr., Japanese camp; Mrs. Omar Hoel, 2200 Grey avenue, Evanston, son, James, German camp; Mrs. John T. James, 6128 Claremont avenue, brother, Roy Barnes Jr., Japanese camp; Mrs. Maurice Needham, 942 Lake Shore drive, son, John, Japanese camp; Mrs. Freeman Penney, 900 Chestnut avenue, Wilmette, son, Freeman Jr., German camp, and Mrs. I. J. Goldman, 6335 Magnolia avenue, son, Robert, German camp.

Realtors Giving Dinner in Evanston Tomorrow

Members of the Evanston-North Shore Real Estate board will hold a dinner meeting tomorrow night at the University club of Evanston.

VICTORY Garden guide IN VAUGHAN'S Gardening Illustrated

THE MOST BEAUTIFUL SEED CATALOG

For maximum yield of vitamin-rich vegetables all summer and for winter canning, your Victory Garden should be carefully planned.

The Victory Garden Guide, in the 1944 "Gardening Illustrated," will help you to avoid waste, yet reap abundance. Latest horticultural information on how to grow tender, table quality varieties seldom found in markets.

Of 120 pages, 52 are in full color, illustrating 250 different flowers and vegetables. More than 2000 annuals, perennials, roses, water lilies, gladioli, dahlias and other favorites described. Mailed FREE on request.

Special for 1944: Giant morning glories in our national colors to decorate your Victory Garden, or to cover a trellis—Scarlett O'Hara (red), Pearly Gates (white) and Heavenly Blue. Balanced mixture mailed with catalog for 10c.

VAUGHAN'S SEED STORE, Dept. V, 10 W. Randolph, Chicago 1

GOLDBLATT'S

NEIGHBORHOOD STORES AND

State Street Store, Thriftmart • 7th Floor

LET'S ALL BACK THE ATTACK! IN THE 4th WAR LOAN DRIVE

It's up to us to make the 4th war loan drive a success. Tighten your belt to buy "that extra war bond" . . . invest in the invasion . . . victory, and in your own glorious post-war future!

WE BOUGHT EXTRA WAR BONDS 4TH WAR LOAN

CLEARANCE! 2,100 DRESSES

$5

Regular $8.95 to $10.95 Values! Sizes for Misses, Women, Larger Women

Drastic clearance of better quality frocks from a large collection, including sizes for women, misses and larger women.

All Neighborhood Stores—State St. Thriftmart, 7th Floor

CHESTERFIELD SPRING COATS

$29.95 Use Time Payment

100% all wool Chesterfields with set-in sleeves, slash pockets, velvet collar. Tailored with mannish slash back and lined throughout with lustrous satin crepe. Cocoa brown, powder blue, red, gold. Sizes 10-20.

All Neighborhood Stores—State St. Thriftmart, 7th Floor

W·B FOUNDATIONS FOR A SLIM SILHOUETTE

$8.50

Well-boned foundation to give good support . . . thrilling figure lines and perfect control. The youthful lace uplift brassiere top is lined for durability.

All Neighborhood Stores—State St. Store

Blouses, Skirts and Sweaters

$3.33 Choice

All wool crepe, plaid, or rayon skirts. Black, navy, brown, new pastels. 24-32. Tailored, dressy blouses. White, colors. 32 to 38. All wool sweaters in 34-40.

All Neighborhood Stores—State St. Thriftmart—7th Floor

Fruit-of-the-Loom House Frocks

$1.95

Choose from newest crisp styles in house frocks. Colorful shadow plaids, checks. Button-front coat styles, fly-fronts. Guaranteed fast color. 14 to 44 in group.

All Neighborhood Stores—State St. Thriftmart—7th Floor

FEB. 14 VALENTINES DAY

Boys' & Youths' Campus Coats

$7.77

Smart all wool plaid patterns in double breasted, belted back styles. All colors. 12-20.

Sheepskin Lined Campus Coats

$11.44 Use Time Payment

34-oz. all wool solid color silvertones. Some plaids, too. Sizes 14-20.

All Neighborhood Stores—State St. Thriftmart—7th Fl.

$7.77

Men's Wool Sweaters

$2.98

Two-tone button front coat sweater with tweed front. Colorful hues . . . trim-fitting with knit back, tweed front. Part wool (labeled.) Sizes 36 to 46.

All Neighborhood Stores—State St. Thriftmart—7th Floor

NURSERY NEEDS

Waterproof Carriage Pads 1.89
Pyroxylin High Chair Pads . . . 1.39
Basket Pad and Crepe Lining 2.48
Knit Creepers 89c
Baby Bunting 2.48
Infants' Flannelette Gowns or Kimonas . . 49c
Sturdy Storkline Nursery Seats 2.29
Knit Gowns with Drawstring Closing . . 89c

All Neighborhood Stores—State St. Thriftmart—7th Floor

Goldblatt's Neighborhood Stores and State St. Thriftmart—7th Floor

GOLDBLATT Neighborhood and State St. Stores BASEMENT

FOOD BUYS!

FRUITED OATMEAL COOKIES 12½¢ LB. 2 LBS. LIMIT COOKIE DEPT.

PORK CHOPS 25¢ LB. 4 PTS.

SLAB BACON 23½¢ LB. 3 PTS.

AMERICAN FAMILY SOAP 3 BARS 17¢

GOLDBLATT'S BOND UNSWEETENED GRAPEFRUIT JUICE 46 OZ. CAN 25¢

HILLS BROS. COFFEE 2-1 LB. JARS 61¢

GOLDBLATT'S BOND MARGERINE 17¢ LB. 6 PTS.

BOILED HAM 59¢ LB 10 PTS. DELICAT. DEPT.

BUTTER CRUST ROLLS 17¢ DOZ.

DAKOTA WASHED RED POTATOES 5 LBS. 18¢ 50 LB. BAG $1.75

WALTER OBERLAN TOP STUDENT AT LOYOLA SCHOOL

27 Will Graduate Tonight at Academy.

Walter Paul Oberlan Jr., son of Mr. and Mrs. W. P. Oberlan of Wilmette, was selected outstanding student in the class of 27 seniors to be graduated from Loyola academy at commencement exercises at 8:15 o'clock tonight in Loyola Community theater, 1320 Loyola avenue. This will be the academy's first midyear graduation.

Walter P. Oberlan Jr.

Paul, like most of his classmates, will go directly into service after graduation. Already sworn into the army air corps, this 18 year old wants to pilot a pursuit ship. A leading athlete thruout his four years at Loyola, Paul was captain of the football team, intramural boxing champion, a member of the track and tennis teams and intramural captain for class sports activities.

Physics and history "of all kinds" were Paul's favorite school subjects but he hasn't given much thought to what he might study after the war. He has been "too busy thinking about the army air corps," he said. However, Paul plans to attend Holy Cross college, Worcester, Mass., when he comes home from service. He worked at "hard labor" every summer vacation during high school to build up strong muscles for the football season and hopes to continue his gridiron career at college.

Valedictory talk at tonight's commencement program will be given by Robert F. Schniedwind. Bernard F. Crowley will give the salutatory address. A class poem will be read by one of the graduates. Graduation address will be given by Lt. John L. Bonn, navy chaplain formerly stationed at Great Lakes, now at Ottumwa, Ia. The Rev. William A. Finnegan, S. J., dean of Loyola university, will present diplomas and distribute special awards.

Men of Temple Emanuel Plan Dinner for Family

Temple Emanuel Men's club will hold its annual fathers, sons, and daughters dinner in the temple community hall, 701 Buckingham place, at 6:30 p. m. Wednesday. Lawrence Kasakoff is president of the club.

Pilot and Bride

Lt. and Mrs. P. E. Mulhall.

Miss Marcella Mary Schenk, daughter of Mr. and Mrs. Victor Schenk, 6414 Ridge boulevard, recently became the bride of Lt. Phillip E. Mulhall, son of Mrs. Mary Mulhall, 1447 Thome avenue. The wedding took place at Alexandria army air base, Louisiana, where Lt. Mulhall is pilot of a Flying Fortress.

GET PRIORITIES FOR BUILDING IN NORTH SUBURBS

Waukegan and North Chicago officials were notified recently that the war production board has granted priorities for 100 new homes, to be built by private capital in the two cities. Allan C. Williams, field representative of the national housing agency, told the officials that priorities for remodeling 60 additional homes probably would be received within a week. This latter project will be privately financed conversion of existing structures in the Waukegan area.

Private capital is given six months to take advantage of the priorities. If the homes are not built within that period the housing agency will build them, Williams said. Each of the 100 new homes is to cost from $3,500 to $5,000, and all must be occupied by war workers new to the community or who have moved to the locality since July 1, 1941.

Pending completion of the new homes the housing agency will supply 100 trailers for use in the two cities, under its stop gap housing program. The agency will provide $350 per trailer to pay the cost of water and sewer connections. Several weeks ago priorities were granted by the WPB for 54 new homes in Waukegan and North Chicago. The entire program is designed for immigratory workers, directors said, and projects are not begun until an actual emergency exists.

OUR TOWN

MR. AND MRS. FRANK C. WICHE of 5711 North Rockwell street, recently celebrated their golden wedding by renewing their marriage vows in a ring ceremony at St. Mark's Lutheran church. Approximately 90 friends and relatives attended the service and the reception, which also was held in the church. Mr. Wiche is 76 years old and Mrs. Wiche is 70. They have two daughters, Mrs. Fred G. Helberg and Mrs. Fred H. Schwab; a son, Fred E. Wiche of La Grange, and seven grandchildren.

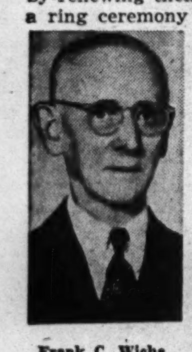

Frank C. Wiche.

Mrs. Wiche.

Miss Margaret Otter, daughter of Mr. and Mrs. William Otter of Evanston, has been made a member of the glee club at Smith college. Other north side young women who sing in class choirs at the college are Miss Joan Lundberg, daughter of Mr. and Mrs. Godfrey Lundberg of Winnetka; Miss Peggy Hill, daughter of Mr. and Mrs. Lloyd W. Hill, 1242 Lake Shore drive; Miss Anne Wilcox, daughter of Mrs. E. B. Wilcox of Winnetka, and Miss Teresa Dennison, daughter of Mr. and Mrs. J. W. Dennison of Evanston.

In his company at Marmion Military academy, Aurora, Charles R. Egan, 916 Gordon terrace, has been promoted to cadet private first class.

AT SMITH college, Northampton, Mass., Miss Suzanne Straub has been elected to the student council representing the senior class. She also is a member of the electoral board, the student governing body. Miss Straub is the daughter of Mr. and Mrs. Walter F. Straub of Winnetka.

Mrs. Donald Fleenor is the new receptionist at the First Methodist church of Evanston. Her husband is a student at Garrett Biblical institute.

St. Ita Woman's club will hold its monthly business session, followed by cards, at 1:30 p. m. tomorrow at the Edgewater Beach hotel.

Men's and Boys'
HALF SOLES
Fine quality, oak leather, expertly attached to your shoes. Up to size 10. $1.29
Women's and Children's.
Oak leather half soles attached to your shoes. 99c
SHOE REPAIR—BASEMENT
GOLDBLATT BROTHERS
Neighborhood and State St. Stores

GOLDBLATT'S
Neighborhood Stores and State Street Store Balcony

Double Duty

As Low As $5.65 Complete
Invisible
BIFOCALS
One pair of glasses serves the purpose of two! For both reading and street wear. Perimetric, leaf, octagonal shaped lenses fitted by expert optometrist to conform to your needs and your facial contours.
Broken Lenses Replaced at Great Savings!
Optical department directed by Dr. D. M. Appel, O. D. (Not in Indiana)

GOLDBLATT BROS.
State Street and Neighborhood Stores

4th WAR LOAN

BUY AN EXTRA BOND!
Send Your Fighting Dollars Into the Battle, Along with Your Fighting Men! Back the Attack in the 4th War Loan

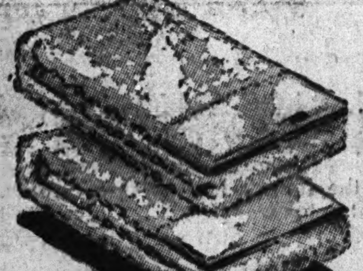

22x44" Quality
Bath Towels
59c Each
Thick and thirsty towels, extra heavy navy type. Second selections. All white, serviceable towel.

39" Unbleached Muslin............13½c yd.
Useful mill lengths of this quality material. Strongly woven.

Bleached-Unbleached Muslin...17½c yd.
36" bleached and 37" unbleached for mattress sturdy covers.

Featherproof Ticking.............54c yd.
32" floral stripe or 36" cream color. Make your pillows, economically.

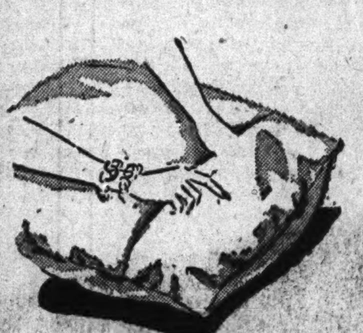

Non-Allergic
Pillow Covers
$1 Each
Hooded style, neatly made of sturdily woven material. To protect your health.

Quilted Mattress Pads..............$2.98
Bleached muslin over plump white cotton. 54x76" size.

Duck Shower Curtain Sets...........$5.77
Gay prints, 6x6' curtain and ruffled window drapes.

36" Heavy Rubber Sheeting....$1.00 yd.
Double coated quality, in yellow. Slightly irregular.

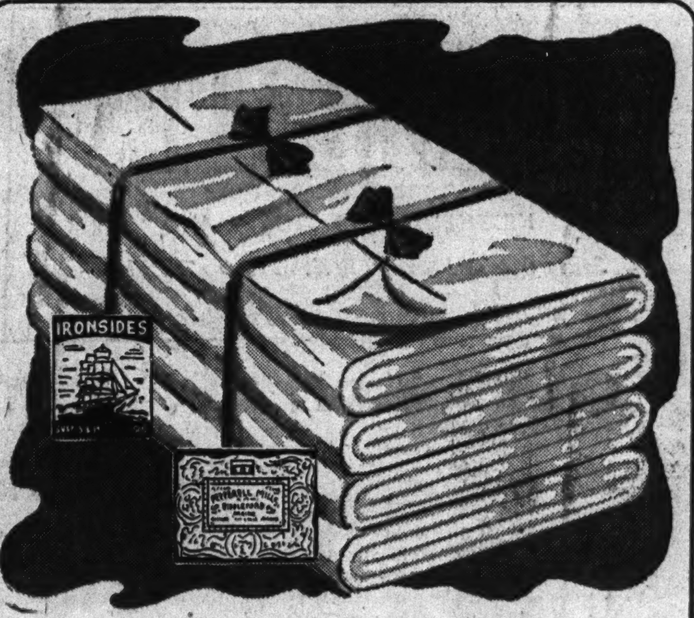

Pepperell and Ironsides
Quality Bed Sheets
81x99 Inches $1.49 Each
81x108-inch Size.............each $1.64
Long staple yarns deftly woven, carefully bleached and fashioned into fine, serviceable sheets! The material is free from dressing, and will stay crisply smooth and firm through many a tubbing. Taped selvages add to the wearability. A real value!

Smooth White Pillow Cases
Superb quality cases, bleached to a snowy whiteness. Neatly made. Will fit average size pillow............................Each, 39c

21x36" Looped
Chenille Rugs
$3.95
Closely tufted pastel colored rugs, unclipped for extra wear.
22"x44"...$4.95
27"x48"...$6.95
27"x54"...$6.95

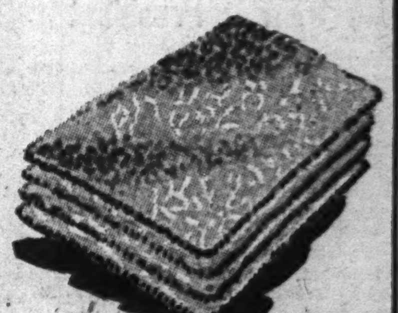

12"x12" Cannon Wash Cloths....10c ea.
The all white, long wearing heavy quality the family loves.

Printed Kitchen Towels.........17c ea.
Sprightly prints in patterns of colorfast red, blue and green.

17" Pure Linen Toweling.......29c yd.
Stevens' make, white with brightly fast colored borders.

Unbleached Muslin
Mattress Covers
$1.69 Each
Full or twin sizes for Beauty Rest or other make mattresses. A sturdily made cover.

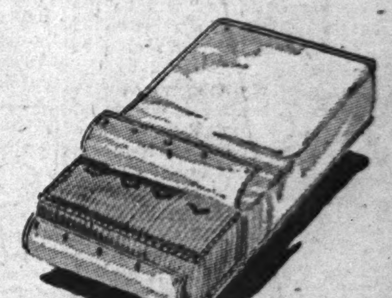

Featherproof Pillow Ticks......59c ea.
21x28 inch size, well made, floral stripes. In choice of colors.

Double Hooded Pillow Covers...59c ea.
Of firm muslin to protect your fine pillows from dust and dirt.

Sugar Sack Dish Towels......12½c ea.
Approximately 16x32". White, finished and pre-laundered.

Closely Tufted Chenille Spreads

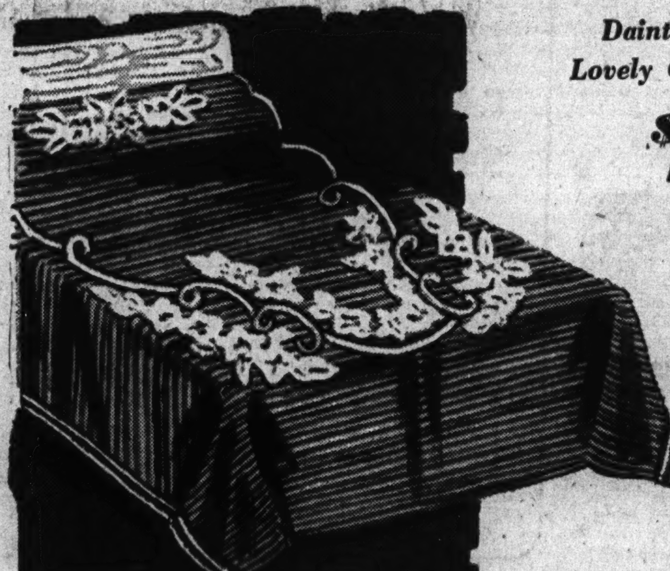

Dainty Pastels and Lovely Overlay Pattern
$6.97 Each
To make your bedroom more attractive. Beautifully created in closely tufted chenille. Gorgeous pastels, plain or with floral overlay.

Clearance $3.98 Value
Cotton Coverlets
$3 Each
Cambric printed to resemble old-fashioned quilts. 72x81 inch cut size.

50% Rayon, 50% Cotton
Beacon Blankets
$4.88 Each
Plain colors with jacquard patterns, rayon satin bound. 72x90 inch size.

Cotton Sheet Blankets, 99c each
70x80", fleeced cotton. Colored plaids. Warm, cozy!

Lady Myra
Knitting Worsted
4-oz. skein 84c
• High Quality
• Clear Colors
The ideal yarn for afghans, sweaters, fascinators, service garments. Smooth-flowing, easy to use pure virgin wool yarn.

Stamped Tubing Pillow Cases, 42 in. . . Pr. 89c
New stamped designs on fine quality pillow tubing. Snowy white and easy to embroider. Choice of several patterns. Purchases limited to two pair to a customer.

All Neighborhood Stores—State Street Store

Giant Pearlwick Clothes Hampers

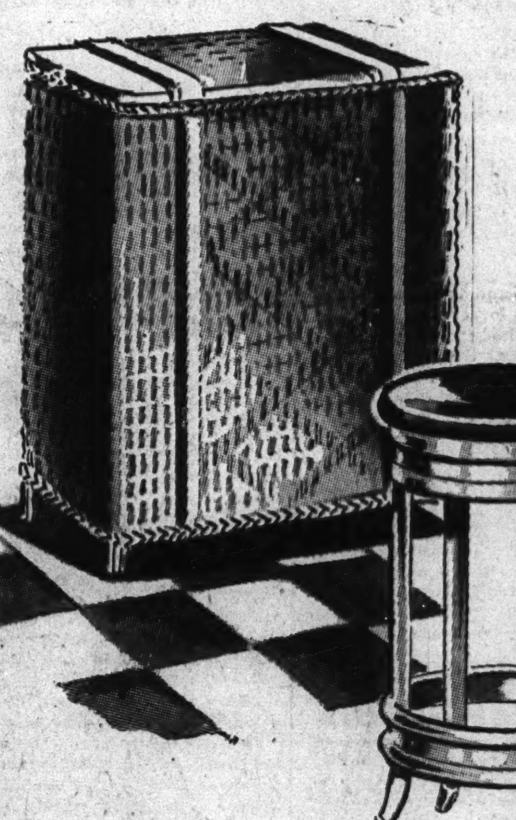

Fine Quality Fibre Sturdy Wood Frame
$5.95 Each
Lovely Paneled Front 12x22x28 Inch Size
Excellent value in family size hampers. Your choice of smart pastel colors. Closely fitting woven tops.

Work in Comfort!
Steel Kitchen Stool
$2.44 Each
Soft padded top, leatherette covered. Gleaming chrome trim. White enameled steel legs. Attractive styling.

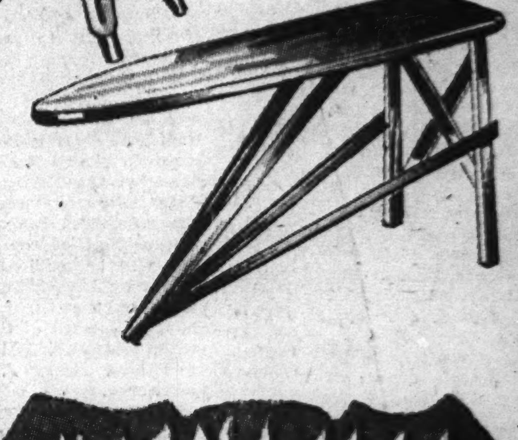

Made by Makers of Rid-Jid
Supercraft Ironing Board
$3.88 Each
Wire braced for support. Automatic opening and closing.
Pad and Cover Set......$1.39
Waffle cotton pad, muslin cover.

Enjoy the Glow of a Fire!
Metal Fireplace Grate
$5.49 Each
A grate to fit your fireplace. Removable ends for logs. Made of cast iron. For wood or coal. 27" front and 23" back. Convenient, useful . . . a pleasure to own.

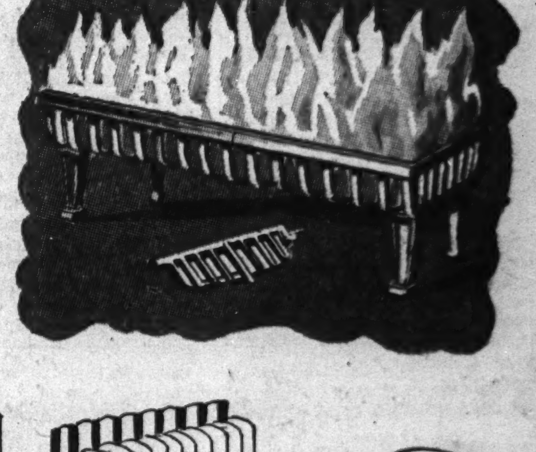

Toilet Tissue
6 Rolls 55c
2000 sheets of soft silky tissue to roll. Each roll is wrapped.

Empire Wardrobe
66"x20"x21" $17.98
Double door, wood frame with hat shelf, tie rack, mirror door.

Foylglow Reflector
$1 Each
Place behind radiator. Saves heat, cuts fuel bills. Easy to use.

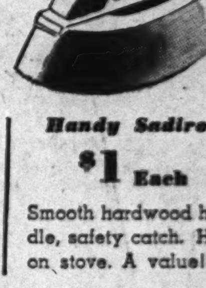

Handy Sadiron
$1 Each
Smooth hardwood handle, safety catch. Heat on stove. A value!

Housewares—All Neighborhood Stores—State Street Store—Basement

Neighborhood News. Churches, Clubs, Schools Radio Programs.

Chicago Sunday Tribune

THE WORLD'S GREATEST NEWSPAPER

Part 3 | Metropolitan Section

S FEBRUARY 6, 1944.

SPEED FOOD TO WAR PRISONERS

U. OF C. EXHIBIT HAS LETTER OF LINCOLN'S SON

Willie, 9, Tells of Trip to Chicago.

An unusual Lincoln letter, one that reveals the Civil war President and Chicago as seen thru the eyes of his nine year old son, is on exhibit in the new Rare Book room in Harper Memorial library at the University of Chicago. It is part of a display of items for Lincoln's 135th birthday anniversary which is next Saturday.

The letter was written by William W. [Willie] Lincoln, the President's third son who died in 1862, to a Springfield playmate during a visit to Chicago in June, 1859. It reads:

"Dear Henry This town is a very beautiful place. Me and father went to two theatres the other night. Me and father have a nice little room to ourselves. We have two little pitchers on a washstand. The smallest one for me the largest one for father. We have two little towels on a top of both pitchers. The smallest one for me, the largest one for father. We have two little beds in the room. The smallest one for me, the largest one for father. We have two little wash basins. The smallest one for me, the largest one for father. The weather is very fine here in this town. Yours truly, Willie Lincoln."

4,000 Books on Lincoln.

The Lincoln collection at the University of Chicago is one of the five largest in the United States. Much of it, including 4,000 volumes of general historical character and of specific references to Lincoln, hundreds of prints, portraits and cartoons of Lincoln, and 71 volumes from the Lincoln and Herndon law library, is from the collection of the late Dr. William E. Barton, Oak Park pastor.

Among the Lincoln manuscripts possessed by the university is a rare copy of the Emancipation Proclamation which bears the signatures of Lincoln and Seward, his secretary of state. Other originals included in the collection are the Springfield address of July 17, 1858, which launched Lincoln's senatorial candidacy; the Lincoln-Douglas debates, 1858, and the farewell address at Springfield, Feb. 12, 1861.

Original of Lincoln Patent.

The library has the original of the report of the commissioner of patents for 1849 which contained notice of Lincoln's patent on a device to lift vessels over shoals. Lincoln got the patent.

Among the relics are the kitchen safe said to have been made by Thomas Lincoln [the President's father] and the family corn gritter.

Among the originals are the telegrams sent by Col. E. B. Alexander, provost marshal at St. Louis, on April 15, 1865, ordering the arrest of John Wilkes Booth and a poster announcing a $10,000 reward for the assassin of Lincoln.

LT. COL. STAYTON WINS PROMOTION AT CANAL BASE

From Quarry Heights, Canal Zone, came the news of the promotion of Thomas V. Stayton to lieutenant colonel in the coast artillery command.

Col. Stayton, whose wife, Ruth, resides at 1102 East 46th street, is the commanding officer of an antiaircraft gun group. He enlisted as a private in the 16th coast artillery at Fort De Russy, Honolulu, in 1926, while his father, the late Col. Norris Stayton, was quartermaster at that post.

Col. Stayton served at Fort De Russy one year when he was appointed to the United States Military academy at West Point. He was commissioned a second lieutenant in the coast artillery corps upon his graduation in 1931. From that rank he rose to first lieutenant in 1934, captain in 1940, major in 1942 and then to lieutenant colonel in 1942.

LT. CHARLES BROWN DOWNS TWO NAZIS IN TWO DAYS IN ITALY

In a raid in support of the 5th army drive in Italy recently, Lt. Charles Brown, son of Mrs. Edward Spence, 1524 East 62d street, shot down a Messerschmitt 109, his second in two days. Lt. Brown, pilot of a British Spitfire, has more than 100 combat sorties to his credit. Acting squadron operations officer, he has been on combat duty since the Tunisian campaign. He was a member of the first unit to operate from a captured base in Sicily. Lt. Brown has a brother, Vernon, in the Seabees, and a sister, Pvt. Lee Brown, in the WAC. He attended Wilson Junior college.

Lt. Brown.

Willing Hands of Red Cross Workers Pack Boxes of Food for War Prisoners

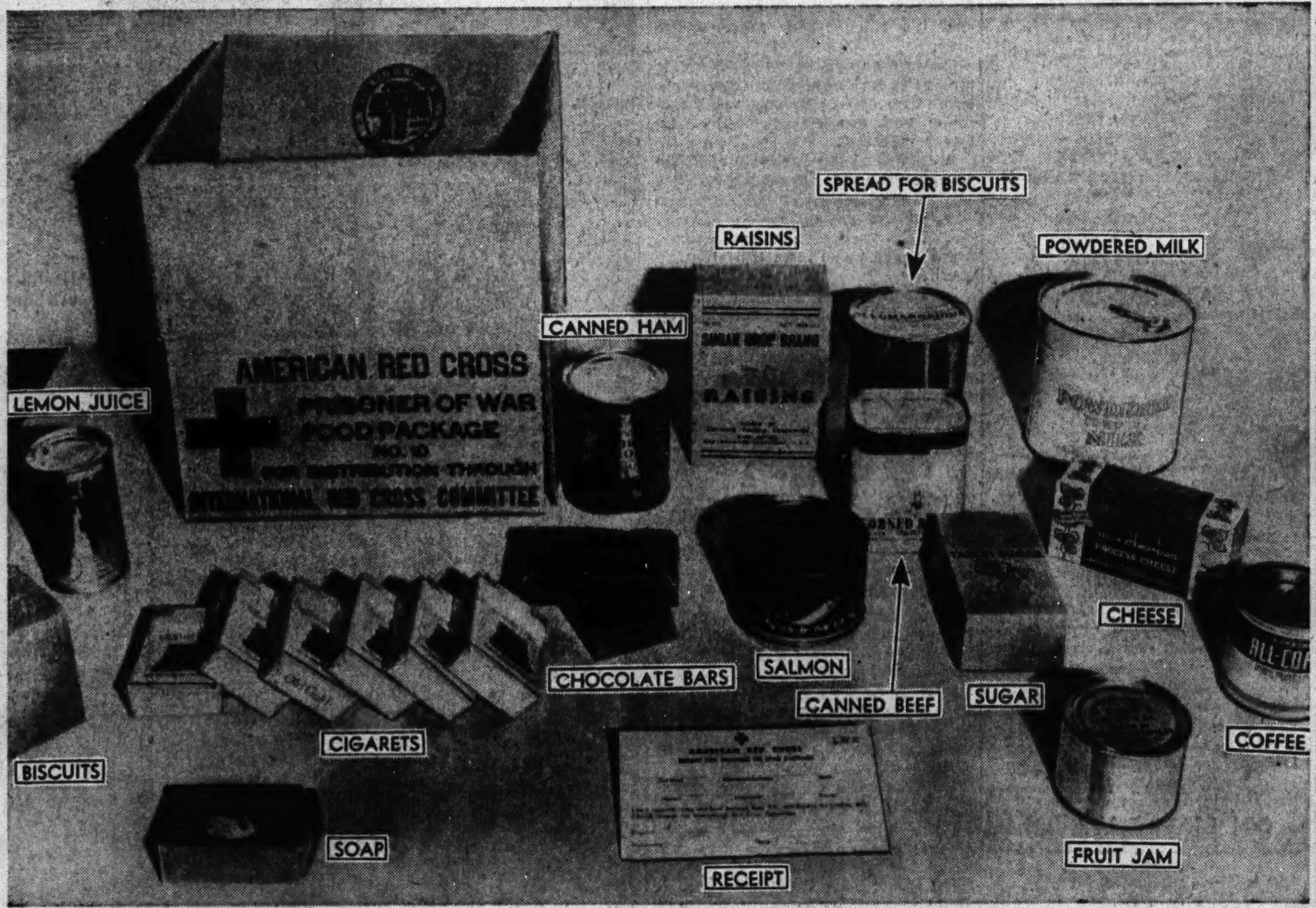

It's "Hooray for the Red Cross" among America's prisoners of war. In the words of 2d Lt. Charles Otis of Park Ridge, now a prisoner in a German camp: "The appreciation of our Red Cross food packages is boundless!" Letters from Lt. Otis were received recently by his wife and mother, Mrs. George Otis, 3230 Fulton street, bespeaking prisoners' gratitude for food packages which Red Cross volunteer workers are turning out at the rate of 12,000 a day at the war packaging center, 349 West Ontario street. The lieutenant's mother and wife are both volunteer workers at the center. Into each package go the 16 articles shown above, plus a small box of acid (vitamin C) tablets. The white card, printed on the back with directions in either German or Japanese, is enclosed so that prisoners may acknowledge receipt of packages. Receipts are returned regularly from German camps, but so far, none has come back from the Japanese camps.

[TRIBUNE Photos by Julius Gantter.]

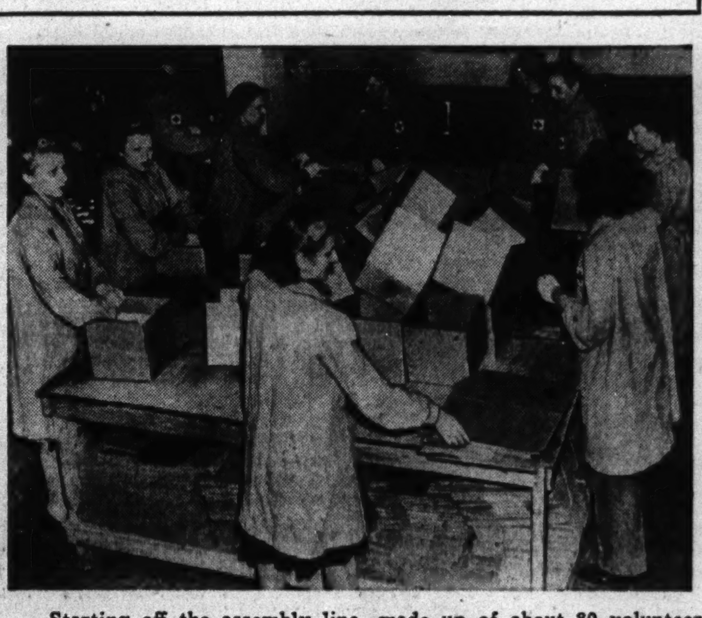

Starting off the assembly line, made up of about 80 volunteer workers, is the box folding group. These women must work swiftly and carefully. An incorrect fold in one box would throw off the whole assembly line. Each member of the two daily shifts draws a card at the beginning of every work period directing her to a specific section on the assembly line. A 10 minute rest period is given workers each morning and afternoon, when they are served coffee, milk or soft drinks and doughnuts or cookies by members of the Red Cross volunteer canteen staff under direction of Mrs. Howard Linn, Lake Forest.

Wearing heavy canvas gloves to protect their hands, workers are placing cans of corned beef into their designated position in each package. Each article must be put in the box exactly as directed, turned "just so." In this group are, left to right, Mrs. Hans Christianson, 3700 Concord place; Mrs. Fred Hovey, River Forest; Mrs. Walter H. Lyman, Evanston, and Mrs. C. A. Foster, Oak Park.

At the junction of assembly lines, filled packages are fed to the sealing machines, after which they are automatically packed four to a carton, sealed again and put aboard freight cars for shipments. Checking to see that all boxes are correctly filled before sealing are Mrs. Allyn D. Warren, 179 Lake Shore drive (in Red Cross uniform), vice chairman of the packaging center, and Frank Silverstrini of Winnetka, assistant superintendent of the center. Workers clockwise are Mrs. Catherine Armstrong, 7609 Clyde avenue; Mrs. L. L. Edlund, 8220 Langley avenue; Mrs. Frederick Stresen-Reuter, 1220 North State parkway; Mrs. Alden Swift, 1404 Astor street; Mrs. Sherwood Martin, 6811 Paxton avenue, Mrs. W. E. Jarvis, 816 Agatite avenue.

Among the many south side women who have volunteered their services on the war prisoner package assembly line are Mrs. Henry Witensky, 836 East 53d street; Mrs. L. L. Edlung, 8330 Langley avenue; Mrs. Joseph Silverman, 5439 University avenue; Mrs. Jack Finkelstein, 5485 Kimbark avenue, and Mrs. M. G. Byrne, 2313 West 111th place, left to right.

CATHOLICS PLAN DOUBLING SCRAP PAPER SALVAGE

Churches, Schools to Join in Program.

A plan whereby scrap paper collections in the city's Catholic churhes and schools will be doubled has been worked out by the salvage committee, the Rev. George J. Casey, vicar general of the Chicago archdiocese, and Thomas H. Anderson, manager of the Catholic Salvage bureau, 3514 Michigan avenue.

The doubled production will result in 1,000 tons of waste paper a week from this source, estimated John R. Robinson executive chairman of the Chicago waste paper salvage committee and representative of the Chicago Newspaper Publishers' association, which is coöperating with the scrap campaign.

Schools Already Active.

The plan for the Catholic church collections will vary from that in other churches because almost every Catholic church maintains a parochial school where collection of scrap paper is already made on a regular schedule.

"In order not to disturb the salvage routine functioning in the parochial schools, we are asking those members of the church with children to continue having the students bring the paper to school. Those without children will be asked to call their priest or the mother superior of their school to report their need for a collection, and a pupil will be sent to gather the paper," Mr. Robinson explained.

Priests to Tell Members.

Explanation of this plan will be made from the city's Catholic pulpits next Sunday and Feb. 20.

Sunday also will see gathering of paper from the Presbyterian, Methodist, Baptist, and Congregational churches in the city when families not established in any other scrap salvage routine will take their paper to the church lobbies before the morning service.

WAR PRISONERS' NEXT OF KIN TO MEET AT Y.M.C.A.

South siders who are next of kin of American prisoners of war will meet at 8 o'clock Wednesday evening for the second in a series of meetings being sponsored by the Hyde Park Y. M. C. A., 1400 East 53d street. Committeemen selected at the first meeting of the group include Mrs. Herbert Ellms, 5135 Kenwood avenue, whose brother is a war prisoner; Mrs. L. C. Youmans, 5109 Kimbark avenue, a member of the Navy Mothers' club, and Mrs. John Palmer, 4735 Kenwood avenue, whose husband is a prisoner. O. R. Deihl, Y. M. C. A. secretary, is director of the program.

The meetings serve to allow next of kin to exchange information they have secured, to study plans for the encouragement of others in similar situations, and to consider means of service to prisoners, especially in regard to the proper packaging and dispatching of food parcels.

The Y. M. C. A., thru its international coammittee, and the International Red Cross, are the two major organizations dealing with the recreation, education, and spiritual needs of prisoners and with the problem of additional food and shelter requirements.

TOO YOUNG AND TOO OLD—THAT'S FORMER MARINE

Rejected in 2 Wars, He's Guard Now.

"It seems that refrain 'too old or too young' applies to me," said William H. Yunker of 7554 Rhodes avenue. "I tried to enlist in the Spanish-American war when I was 15 years old, but my brother 'snitched' on me and my father dragged me home before I could be sworn in. Then they told me I was too old and had dependents in the last war, and of course I'm too old now."

Despite these difficulties, Mr. Yunker did spend four years with the marines from 1904 to 1908. A few years later he joined the police department and spent 28 years in the blue uniform of the police force. Now he has a new olive green uniform as a guard with the Chicago Signal Corps Inspection zone, 1 North La Salle street.

In the four years Yunker served with the marines, he circled the globe twice, covering 400,000 miles, and was in more than 20 countries, among them Hawaii, Australia, China, and Japan. At the age of 22 he was the youngest 1st sergeant in the corps.

His 28 years on the police force brought him two creditable mentions for meritorious service.

Yunker feels quite at home on his new job since two other guards, Peter Lindemulder and Mossie Marcus, also ex-marine topkicks and on a quiet evening the battle against Japan is fought in the hallway of the Chicago Signal Corps Inspection zone office.

Yunker lives with his wife at the Rhodes street address and they have a daughter, Mrs. Dorothy Bloom, 7615 Eberhart avenue, and a son, William O., in Los Angeles, Cal.

MERCY FOUNDATION HOLDING REUNION AT MORRISON SATURDAY

The Mercy Foundation, alumnae group of Mercy High school, will hold its annual reunion and card party Saturday afternoon at the Morrison hotel. Miss Virginia Cheevers, 7823 Cregier avenue, vice president of the group, is chairman of plans for the event. Officers of the foundation are Miss Anna R. Jordan, 8017 Paulina street, president; Miss Beatrice Cooney and Miss Cheevers, vice presidents; Mrs. William R. Lemm, 8059 Indiana avenue, recording secretary, and Mrs. John J. Casey, 9920 Hoyne avenue, financial secretary.

Virginia Cheevers. [Koehne photo.]

4 South Siders Complete Illinois Tech War Course

Four south siders have completed a course in the fundamentals of industrial engineering at the Illinois Institute of Technology. They are: Frank J. Besich, 5460 Kimbark avenue; Clarence I. Botteron, 10116 Ewing avenue; Paul Gillerlain, 7455 Merrill avenue, and H. Frank Haveman, 8227 Prairie avenue. Another class for men interested in training for war work begins tomorrow.

WOODLAWN POST PLANS HONOR TO PAST DIRECTORS

Woodlawn American Legion Post will honor its past commanders, two of whom have returned to the services, at a meeting at 8:30 p. m. tomorrow at the post headquarters, 6308 Woodlawn avenue.

Those who have served as commanders include Doursey Knight of Chicago; Melville Mucklestone, 6529 Kenwood avenue; John G. Cronin, 7936 Clyde avenue; Ralph Powers, California; Hamlet C. Ridgway, 6136 Kimbark avenue; the late George Macauley; John G. McGinnis, 6362 Minerva avenue; Thomas E. Corcoran, 1409 East 67th street; Daniel H. Lewis, 7521 Essex avenue; Dr. Benjamin W. Mach, 6414 Dorchester avenue; Dr. M. Glenn Tipton, Florida; Albert W. Anderson, 8324 Langley avenue; Morrison E. Joy, 7550 Kenwood avenue; Rae E. Bates, 834 East 84th street; Milton Silverman, 7919 St. Lawrence avenue; Alfred V. Piquerney, chief petty officer, U. S. navy; Maj. David H. Davis, in service overseas; Robert F. Bennett, 7911 Avalon avenue; Thomas E. Merrigan, 5650 Peoria street, and Harry E. O'Hern, 921 East 61st street.

Bruno Zingrone, 6531 Drexel avenue, the present commander, has invited all service men and women to the meeting.

Woodlawn History Group to Elect Officers Friday

The Historical Society of Woodlawn will meet at 8 o'clock Friday evening in the assembly hall of the Woodlawn branch library, 6247 Kimbark avenue. Mrs. Marshall D. Miller will preside at the annual election of officers. Community singing of old-time songs will follow the business meeting.

American Women at War

Pvt. Jeanette N. Tuttle, 1435 East 60th street, is a member of a women's army corps unit which recently left the WAC training center at Fort Des Moines, Ia., for duty with the army at Camp Crowder, Mo.

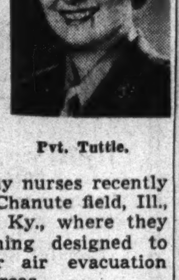

Pvt. Tuttle.

Lt. Genevieve Bielecki, 5231 Peoria street, a member of the army nurses corps, was among a group of 20 army nurses recently transferred from Chanute field, Ill., to Bowman field, Ky., where they will receive training designed to qualify them for air evacuation work in combat areas.

In training at Fort Oglethorpe, Ga., is Pvt. Alice Bruk, niece of Miss Eugenia Feldschreiber, 1451 East 69th place. Pvt. Bruk, a native of Poland, was a nurse in Tel Aviv, Palestine, before coming to the United States five years ago. She enlisted in the WAC, she said, to have a part in bringing freedom to her homeland again.

Lt. Connie Sinclair, 6246 South Park way, is supply officer of company B of the WAC detachment at Fort Sheridan.

Miss Evelyn Burnett, 5461 Ridgewood court, was sworn into the WAVES recently, and will receive her indoctrination at Hunter college, New York City. A graduate of Hyde Park High school, she was employed by the army war bond office before her enlistment. Her brother, Pvt. Rolland Burnett, is stationed at Houston, Tex., with the army medical corps.

Pvt. Sinclair.

Past Presidents of Yale PTA Will Be Honored

Past presidents of the Yale school Parent-Teacher association will be honored at the annual Founders' day program at 1:30 p. m. Thursday in the school assembly hall, 71st street and Yale avenue. Mrs. S. A. Harhan will give a book review.

SEEK BACKLOG IN GENEVA FOR INVASION DAY

Red Cross Center Asks Volunteers.

BY MAURINE MYERS.

The Chicago Packaging center of the American Red Cross has increased its weekly quota of prisoner of war food packages from 72,000 to 78,000 in order to build up a surplus of prisoner of war packages in Switzerland, against the day of invasion, when the number of prisoners probably will be increased, and when transportation facilities will be disrupted temporarily.

At present 11,000 men and women are listed on the roster of volunteer workers who aid in the factory-like packaging center at 349 West Ontario street, but Mrs. Joseph Magnus, chairman of the center, last week pleaded for hundreds more women to aid in the packing, and many more men to help with the heavy lifting necessary to load the freight cars. To augment the previous five day a week schedule, an extra shift has been added, from 9 a. m. to 12:30 p. m. Saturday.

Atrocities Stir Volunteers.

Stimulated by the recently released news of Jap atrocities against American war prisoners, the volunteers are attacking their jobs with new zeal. They are heartened by the knowledge that the packages directed to prisoners of war in Germany go thru safely, for the Nazis are apparently abiding by the agreements of the Geneva conference.

Food boxes, weighing 11 pounds each, move along the two conveyor velts at the center at the rate of 12,000 a day, or 47 a minute. The Chicago center, one of four in the United States, turned out its two millionth package on Jan. 13.

Standing beside the conveyor belts, volunteers place the item for which they are responsible in the designated space in the carton as it passes before them. Masterpieces of planning, the cartons are scientifically and securely packed, with not a single vacant space left after each tin or packet has been tucked in. Since the contents of the packages vary from week to week, the new arrangements called for make many a headache for Frank Silverstrini of Winnetka, who is responsible for planning the packaging layout.

Here's What Is in Box.

Starting with powdered milk, the carton gradually is filled with raisins, tinned oleomargarine, jam, sugar, biscuits, cheese, canned meat, salmon, chocolate bars, soap, coffee, orange concentrate, a box of Vitamin C tablets, and five packages of good American cigarets. Contents are paid for by the army and navy.

When the cartons are completed they pass thru a sealing machine, then down a chute to the ground floor, where final preparations are made for shipping overseas. Four packages are placed in a larger carton, which, in turn, is also sealed and then clamped with steel bands. A freight car, filled with 2,530 of these cartons, leaves each evening on the first part of a journey which carries them to Philadelphia, then overseas to Lisbon, on to Marseilles, and finally to Geneva, where they are distributed to German war prison camps.

Eight ships have been chartered by the American Red Cross for conveying these packages and other Red Cross supplies. The ships travel, fully lighted, under a guarantee of safe conduct from both allies and axis.

Internees Receive Food.

American internees in European prison camps receive one of these food packages each week. Mrs. Charles Otis of Park Ridge, one of the volunteer workers, whose husband is in a German camp, reports that the arrival of the Red Cross package is the high spot in each prisoner's week. The delicacies it contains are, for the present, all that each has to live for, and the gum and chocolate and cigarets bring a bit of home to the lonesome camps.

Two packages a month are distributed to allied-prisoners, including Dutch, Greek, Polish, Jugo-Slavian, French, Belgian, and Norwegian. To these people, unaccustomed for many years to such luxuries, the Red Cross packages must be even more welcome than to our men.

The shipment of packages to Japanese internees is more of a problem. In addition to the 140,000 food parcels which have been shipped to the far east, 220,000 have been routed thru Vladivostok for delivery to the International Red Cross in Tokio. In the light of recent disclosures of Japanese treatment of prisoners, it is difficult to ascertain how many of those thousands of packages actually reached the prisoners for whom they were intended.

Extras for Jap Prisoners.

Because of the lack of nourishment and palatability of the rice and fish mixtures issued in Japanese camps, the standard Red Cross food packages are fortified with extra foods high in protein. More meat and tinned butter, as well as small luxury touches such as chewing gum and extra cigarets,

[Continued on page six.]

COMPLETE RADIO PROGRAMS AND HIGHLIGHTS FOR TODAY

CHICAGO FREQUENCIES.

W-G-N—720	WAAF—950	WMRO—1280
WIND—560	WCFL—1000	WGES—1390
WILL—580	WMBI—1110	WHFC—1450
WMAQ—670	WJJD—1160	FM—
WBBM—780	WJOB—1230	WGNB—45.9
WAIT—820	WSBC—1240	WEHR—49.7
WLS—890	WCRW—1240	WWZR—47.5
WENR—890	WEDC—1240	WDLM—45.1

MORNING.

[M] Indicates MBS, [N] NBC, [C] CBS, and [B] Blue network.

7 WBBM—News; Singing Strings.
WLS—News; minstrels [B].
WIND—Morning Melodies.
WLS—News; Morning Minstrels [B].
WAAF—Chapel in the Sky.
WGES—Wake Up and Sing.
7:15—WBBM—March of Dimes.
7:30—WBBM—Country Journal [C].
WIND—Paradise Isle.
WJJD—Daily Bliss news.
WLS—Breakfast on the Farm.
7:45—WCFL—Great Composers.
WIND—Five Soul Stirrers.
WLS—News reports.
WLS—Tales and Tunes.
WJJD—Organ Moods.

8 —W-G-N—Cathedral of Music.
WES—Old Fashioned Revival.
WCFL—News summary [B].
WBBM—News of the World [C].
WIND—News from Europe [N].
WIND—News; music.
WGES—United Swedish service.
WJJD, WDLM—Let's Praise Him.
WJJD—Wesley Radio League.
8:15—WBBM—Sunday Sunshine.
WJJD—Organ Moods.
WMAQ—Commando Mary [N].
WAIT—Treasury Star Parade.
WCFL—Coast to Coast on Bus [B].
8:30—WMAQ—Radio Parade.
WCFL—Cornell Ave. Ch. of Christ.
WAIT—The Lutheran program.
WAAF—Sunday Evening Club.
WGES—Polish Bible Class.
WBBM—Wings Over Jordan [C].
WJJD—Young People's Church.
8:45—WMAQ—Religion in the News.
WILL—Today's guest speaker.
8:55—W-G-N—News reports.

9 —W-G-N—Detroit Bible Class [M].
WLS—Ervin Lewis, news reports.
WBBM—Church of the Air [C].
WMAQ—National Radio Pulpit [N].
WGES—Jugo-Slav-American hour.
WJJD—Your Worship hour.
WIND—News; Music Maestros.
WCFL—News.
WJJD—Worship hour.
WCFL—Don Artiste, pianist.
WMBI, WDLM—Voices in Song.
9:15—WLS—Little Brown church.
9:30—W-G-N—Morning Serenade.
WBBM—Smilin' Ed McConnell.
WAAF—Turning the Pages.
WJJD—Liberal Religion.
WIND—News; Juke Box to You.
WCFL—Message of Israel [B].
9:45—WJJD—New Church: Swedenborgian.
WENR—Treasury Star Parade.
9:55—W-G-N—Late news reports.

10 —W-G-N—Greetings from Your Boy.
WMAQ—Sunshine Serenade.
WJJD—It's Show Time.
WBBM—Warren Sweeney, news [C].
WAAF—Time to Swing.
WLS—Julian Bentley, news.
WMBI, WDLM—Good news.
WAIT—Radio Revival.
WIND—News; Sinatra records.
WGES—Music Lovers' hour.
10:05—WBBM—Bluejacket choir [C].
WCFL—What's Your War Job?
10:15—WLS—Sunday Morning concert.
WIND—News.
WAAF—Off the Record.
10:25—W-G-N—News reports.
10:30—W-G-N—Morning Musical.
WLS—Old Sunday School.
WMAQ—News reports.
WBBM—Robert Hurleigh, news.
WJJD—The Rev. G. E. Lowman.
WCFL—Bing Crosby, songs.
WJJD—Musical Motorcade.
WAAF—Bible Prophecy.
10:45—W-G-N—Today's World News [M].
WMAQ—Johnny Betts, songs.
WMBI, WDLM—Church service.
WIND—Tunes and Topics.
WCFL—March with Uncle Sam [C].

11 —W-G-N—N. U. Reviewing Stand [M].
WLS—Reading the Funnies.
WMAQ—World Front [N].
WJJD—Dr. Preston Bradley.
WGES—American-Jewish hour.
WCFL—Musical Motorcade.
WBBM—Invitation to Learning [C].
WIND—News; Musical program.
WAIT—Moody Memorial church.
WCFL—Don Artiste, pianist.
11:15—WIND—Oak Park First Baptist Ch.
11:30—W-G-N—Funny Paper Party.
WAIT—Treasury Star Parade.
WMAQ—Stradavari orchestra [N].
WAAF—Off the Record.
WBBM—Trans-Atlantic Call [C].
WIND—News; Josephine Houston [B].
WWZR—Chapel Service.
11:45—WLS—Howard Peterson, organ.
WENR—Prelude to the Mass.
WCFL—Moylan Sisters [B].
11:55—W-G-N—Current news views.
WLS—Live stock estimates.

AFTERNOON.

12 —W-G-N—The Spelling Bee.
WBBM—John B. Kennedy [B].
WAAF—Sunday Serenade.
WCFL—Robert Saber, songs.
WBBM—The King's Jesters.
WGES—Catholic High Mass.
WMAQ—War and Farm news [N].
WILL—N. U. Reviewing Stand.
WIND—News; music.
WCRW—Your Government.
WWZR—Musical Tete-a-Tete.
12:15—WMAQ—Labor for Victory [N].
WBBM—Salute to Victory.
WENR—Rhythm Edition.
WCFL—Scandinavian Melodies.
WIND—Musical Motorcade.
12:25—W-G-N—Song Souvenirs.
12:30—W-G-N—Victory Is Our Business.
WMAQ—U. of C. Round Table [N].
WJJD—The Concert Hall.
WBBM—News reports.
WIND—Man Behind the Music.
WAAF—Dance Time.
WENR—News; Musical Interlude.
WAIT—Heaven and Home hour.
WCFL—News; Melodies.
12:45—W-G-N—News reports.
WBBM—Program of Talks [C].
WIND—Symphonic Swing.
WENR—Sunday Melodies; news.
WCFL—American Musical.

1 —W-G-N—American Radio Warblers.
WMAQ—Those We Love [N].
WENR—Chaplain Jim [B].
WBBM—Ceiling Unlimited [C].
WGES—Polish-American hour.
WAIT—J. C. O'Hair program.
WCFL—News; Don Artiste, pianist.
WIND—News; Pilgrim hour [M].
WWZR—The Salon hour.
1:15—W-G-N—Distinguished Guest hour.
WCFL—Serenade program.
WAAF—Airline Dance.
1:30—W-G-N—Citizens of Tomorrow.
WAIT—The Scripture hour.
WCFL—Fashions in Music.
WBBM—World News Today [C].
WMAQ—John C. Thomas [N].
WENR—National Vespers [B].
WMBI, WDLM—Voice of Calvary.
WJJD—News.
1:45—WJJD—Musical Motorcade.
WCFL—Treasury Star Parade.
1:55—WBBM—Songs of America [C].

2 —W-G-N—Sunday Matinee.
WBBM—N. Y. Philharmonic [C].
WMAQ—Ration reports [N].
WENR—Life of Riley [B].
WAAF—Music in the Air.
WIND—News; music.
WAIT—The Swap Shop.
WSBC—Jewish Radio Guild.
WGES—Polish Mirror of Events.
WCFL—News reports.
WWZR—Medley Time.
2:15—WMAQ—Upton Close, news [N].
WJJD—Dance Time.

Listeners' Choice

SPECIAL EVENTS.

11:00 a. m.—W-G-N—N. U. Reviewing Stand: "Nazi Ideology." Speakers will be Kenneth E. Olson, Rollin Posey, Franklin D. Scott, Melville J. Herskovits.

11:00—WMAQ—World Front. Guest speaker: Sen. Brewster.

11:00—WBBM—Invitation to Learning: Review of "William Tell," drama.

11:30—WBBM—Trans-Atlantic Call depicts Glasgow, Scotland.

12:30 p. m.—WMAQ—University of Chicago Round Table: "World Relief and Rehabilitation." Participants: Brooke Claxton, W. W. Wilcox, T. W. Schultz.

1:15—W-G-N—Distinguished Guest hour presents Mrs. Mark Clark, wife of Gen. Clark.

1:30—W-G-N—Citizens of Tomorrow salute 91 year old Greencastle [Ind.] High school. William Bishop, principal, will speak. Philip Maxwell, conductor.

11:00—WMAQ—War Bond Parade featuring John Charles Thomas, One Man's Family, Josephine Antoine, Msgr. Fulton J. Sheen.

VARIETY, COMEDY, AND DRAMA.

11:30 a. m.—W-G-N—Funny Paper Party: Reading Sunday Tribune comics.

12:45 p. m.—WAAF—Hi-Notes, youth show featuring jive, school news.

2:00—WENR—Life of Riley, comedy drama starring William Bendix.

3:30—W-G-N—Abe Lincoln's story presents McKay Morris in "Washington in Danger."

3:30—WMAQ—Lands of the Free: "From Monroe to Roosevelt."

4:00—W-G-N—Sky Riders, new quiz show from service men's center.

4:45—WBBM—Irene Rich, starring in "The Woman from Nowhere."

5:00—W-G-N—First Nighter presents Barbara Luddy in "The Guest."

5:00—WCFL—Hall of Fame. Guests: Martha Raye, Brian Aherne, Barry Wood.

5:00—WBBM—Silver Theater presents William Powell starring in "Travel Is Broadening."

6:00—WMAQ—Jack Benny show from naval training center at Roosevelt base on Terminal Island, Cal., with Don Wilson, Dennis Day, Rochester.

6:30—W-G-N—Stars of Tomorrow: Amateur show, with Mauri Cliffer, M. C.

6:30—WMAQ—Bondwagon. Guests: Hildegarde, Eddie Oliver and orchestra.

6:30—WENR—Quiz Kids: Virginia Lee Bangs, Maxine Klein, Patrick Conlon, Harvey Fischman, Richard Williams. Joe Kelly will serve as quizmaster.

7:00—WBBM—A Star and a Story. Premiere of Walter Pidgeon's show. Guest: Irene Dunne, who will star in "The Awful Truth."

7:00—WMAQ—McCarthy-Bergen program. Guest: Susan Hayward.

8:30—WBBM—Fred Allen show, with tenor James Melton as guest.

9:00—WENR—Gertrude Lawrence, Fredric March in "Dark Victory."

9:00—WBBM—Take It or Leave It show, with Phil Baker.

9:30—WMAQ—Bob Crosby, Les Tremayne. Guest: Songstress Penny Lee.

MUSIC.

10:05 a. m.—WBBM—Bluejacket choir, with Danny O'Neil, tenor star.

11:30—WMAQ—Stradivari's orchestra plays Rubinstein's "Melody in F." Harrison Knox, tenor, sings Foster's "Come Where My Love Lies Dreaming."

1:30 p. m.—WMAQ—John Charles Thomas sings Victor Herbert's "Ah! Sweet Mystery of Life" and Rachmaninoff's "Lilacs."

2:00—WBBM—New York Philharmonic orchestra plays Mahler's Fourth Symphony in G major. Guest conductor: Bruno Walter.

3:30—WBBM—Andre Kostelanetz, with Charles Kullman, Metropolitan tenor.

3:30—WENR—Metropolitan Opera Auditions. Soloists: Jean Gibbons, soprano, and Morton Bowe, tenor.

4:00—WMAQ-NBC—Symphony, conducted by Leopold Stokowski, presents the world premiere of Arnold Schoenberg's "Piano Concerto," opus 42.

4:30—WENR—Musical Steelmakers salute the Seabees.

8:00—W-G-N, WGNB—Cleveland Symphony orchestra features Beethoven's overture to "Egmont" and Brahms' Symphony No. 2 in D major, opus 7.

8:15—WENR—Basin Street Variety program. Guests: The Mills brothers.

8:30—WMAQ—American Album of Familiar Music, with Frank Munn.

9:00—WMAQ—Phil Spitalny's all-girl orchestra plays "Russian Sailors' Dance" from Gliere's "Yablochka."

9:30—WENR—Musical Autographs: Guy Lombardo's orchestra plays favorite tunes of Deems Taylor, Veronica Lake, and Betty Hutton.

10:05—WIND—Symphonic hour features Berlioz's "Symphonie Fantastique."

Walter Pidgeon will be the master of ceremonies of the new series, The Star and the Story, starting on WBBM-CBS at 7 p. m. today.

WIND—Musical Motorcade.
WCFL—Do You Remember?
2:30—W-G-N—The Lutheran hour.
WMAQ—The Army hour [N].
WGES—Polish Music Box.
WCFL—The Rev. Floyd B. Johnson.
WAIT—Uncle John program.
WENR—Hot Copy, drama [B].
WJJD—1160 Club.
WWZR—Musical Potpourri.
2:45—WIND—Melody Lane.

3 —W-G-N—California Melodies.
WGNB—The Concert Hall.
WCFL—News.
WAAF—Musical Motorcade.
WENR—Al Pearce and Gang [B].
WWZR—Waltz Musical.
WAIT—Edith Reiner program.
WIND—News; Club 560.
3:15—WWZR—Organ Sketches.
WCFL—Musical Moments.
3:30—W-G-N—Abe Lincoln's Story [M].
WGNB—Design for Dancing.
WBBM—Andre Kostelanetz [C].
WENR—Metro. Opera auditions [B].
WAIT—Christian Catholic church.
WMAQ—Lands of Free [N].
WCFL—Music Lovers' Matinee.
WAAF—Let's Dance program.
WEDC—Italian musical.
WWZR—Artists' Album.
3:55—WMAQ—News reports.

4 —W-G-N—The Sky Riders.
WGNB—On Wings of Song.
WMAQ—Symphony of the Air [N].
WBBM—The Family hour [C].
WCFL—News.
WJJD—Protestant Reformed church.
WENR—Where Do We Stand? [B].
WMBI, WLDM—Young People's hr.
WGES—Rosary hour.
WWZR—Sunday Vespers.
4:15—WCFL—Lutheran Sunday School.
4:30—W-G-N—The Shadow, drama [M].
WGNB—Sunday Symphony.
WJJD—Memory Kassel.
WENR—Musical Steelmakers [B].
WAIT—Bethany broadcast.
WWZR—Revue in Music.
4:45—WBBM—Irene Rich in drama [C].
WJJD—Andrews Sisters.
WAAF—Salon concert.
WCFL—Johnny Betts, songs.

5 —W-G-N—First Nighter, drama [M].
WBBM—Silver Theater [C].
WENR—The Amateur hour.
WMAQ—The Catholic hour [N].
WAAF—Bright Spots on Parade.
WCFL—Radio Hall of Fame [B].
WJJD—News reports.
WAIT—Midwest Bible program.
WCRW—Odds and Ends.
WWZR—Latin Moods.
5:05—WIND—Sentimental Serenade.
5:15—WJJD—Ranch House.
WAAF—Victory on Home Front.
5:30—W-G-N—Upton Close, news [M].
WGNB—Broadway Echoes.

News Broadcasts

MORNING.

7:00—WBBM	8:55—W-G-N	10:25—W-G-N
7:00—WLS	9:00—WLS	10:30—WMAQ
8:00—WBBM	9:55—W-G-N	10:45—W-G-N
8:00—WMAQ	10:00—WBBM	11:00—WIND
8:00—WCFL	10:00—WLS	11:55—W-G-N
8:00—WIND	10:00—WIND	

AFTERNOON.

12:00—WENR	12:45—W-G-N	3:00—WCFL
12:00—WIND	1:00—WIND	3:55—WMAQ
12:30—WBBM	1:30—WBBM	5:00—WJJD
12:30—WCFL	2:15—WMAQ	5:30—W-G-N

EVENING.

6:00—WCFL	8:00—WIND	11:00—W-G-N
6:00—WENR	9:00—W-G-N	11:00—WBBM
6:00—WIND	9:00—WGNB	11:00—WENR
6:20—W-G-N	9:15—W-G-N	11:30—W-G-N
6:30—WBBM	10:00—WBBM	12:00—WBBM
7:00—WIND	10:00—WMAQ	12:00—WIND
7:45—W-G-N	10:15—WMAQ	1:00—W-G-N
7:55—WBBM	10:30—W-G-N	1:00—WIND

WBBM—America in the Air [C].
WJJD—Dave Minor program.
WIND—News; Sunday Vespers.
WMAQ—Great Gildersleeve [N].
WWZR—High Jinks in Tempo.
5:45—W-G-N—Del Courtney's orchestra.
WJJD—Home Folks Melodies.

EVENING.

6 —W-G-N—Eddy Howard's orchestra.
WGNB—Varieties program.
WCFL—News reports.
WIND—News; Revival hour [M].
WENR—Drew Pearson, news [B].
WBBM—William L. Shirer [C].
WMAQ—Jack Benny program [N].
WGES—Polish Catholic hour.
WJJD—Suppertime Frolic.
WWZR—Masters' Album.
6:15—WGNB—Soldiers of the Press.
WENR—Dorothy Thompson [B].
WBBM—G. I. Review.
WCFL—Soldiers of the Press.
WJJD—Karl Harty Frolic.
6:20—W-G-N—News reports.
6:30—W-G-N—Stars of Tomorrow.
WGNB—Console concert.
WENR—The Quiz Kids [B].
WMAQ—Bandwagon show [N].
WGES—Polish concert hour to 7:30.
WBBM—Clifton Utley, news.
WCFL—Voice of Prophecy.
WJJD—Sally, Billy Frolic.
6:45—WGNB—Waltz Time.
WBBM—Caesar Petrillo's orch. [C].
WJJD—Judy Lane Frolic.

7 —W-G-N—Mediation Board [M].
WGNB—Sundown Serenade.
WMAQ—Charlie McCarthy show [N].
WLS—Greenfield Chapel Serv. [B].
WIND—News; Hans Muenzer.
WBBM—Walter Pidgeon prog. [C].
WCFL—Irish hour, music.
WWZR—Dinner Music.
WJJD—Blue Eyed Boy Frolic.
7:15—WLS—The Ink Spots [B].
WJJD—Casey Jones Frolic.
7:30—WGNB—Let's Go Latin.
WMAQ—One Man's Family [N].
WBBM—The Crime Doctor [B].
WLS—Keepsakes [B].
WGES—Hebrew-Christian Mission.
WIND—Sacred Heart program.
WWZR—Comradeship in Music.
WJJD—Grandpap Nevit Frolic.
7:45—W-G-N—Gabriel Heatter, news [M].
WGNB—One Night Stands.
WJJD—Corene and Coonhunter.
7:55—WBBM—Ned Calmer, news [C].

8 —W-G-N—Cleveland Symphony [M].
WGNB—Cleveland Symphony [M].
WDLM—Komfort Korner.
WBBM—Radio Readers' Digest [C].
WMAQ—Merry-Go-Round [N].
WENR—Walter Winchell [B].
WIND—News; Valparaiso U. Assn.
WGES—Polish-American Cavalcade.
WSBC—Bohemian program.
WWZR—Evening Concert Music.
WCFL—Old Fashioned Revival.
8:15—WENR—Basin Street Fun [B].
8:30—WMAQ—Familiar Music Album [N].
WIND—Top Tunes.
WBBM—Fred Allen Show [C].
WWZR—Salute to Music.
8:45—WENR—Jimmy Fidler's Gossip [B].
WIND—Dr. Melchior Palyi.

9 —W-G-N—Cedric Foster, news [M].
WGNB—News; also on WIND.
WBBM—Take It or Leave It [C].
WCFL—Christian Reform Church.
WENR—Gert'de Lawrence show [B].
WMAQ—The Hour of Charm [N].
WWZR—Musical Favorites.
WIND—Hour of Praise.
9:15—W-G-N—News Bulletins.
9:30—W-G-N—They Gave Their Lives.
WMAQ—Bob Crosby show [N].
WBBM—Adv'tures of Thin Man [C].
WGES—Swedish program.
WCFL—Lithuanian program.
WENR—Guy Lombardo [B].
WWZR—Composers' Hour.

10 —W-G-N—The Answer Man.
WENR—Symphonette—M. Piastro.
WBBM—Alvin J. Steinkopf, news.
WIND—News.
WGES—Humboldt Park Tabernacle.
WEDC—Symphonic hour.
WCFL—News.
WMAQ—Hub Jackson, news.
WWZR—Rhythms on Parade.
10:05—WIND—Symphonic hour.
10:15—W-G-N—Chicago at Night.
WMAQ—News of the World [N].
WCFL—Songs of the Night.
WBBM—Chalmers, Foote, Sherr.
10:30—W-G-N—Charles Irving, news.
WBBM—Manhunt, drama.
WENR—Green Hornet, drama.
WMAQ—Melody Time.
WWZR—Spotlight Varieties.
10:45—W-G-N—Del Courtney's orchestra.
WBBM—Salute to Victory.
WMAQ—Rhumba Time.

11 —W-G-N—News reports.
WENR, WBBM—News.
WCFL—All Nations Pent. Church.
WMAQ—War Bond Parade [N].
WIND—Church of Deliverance.
11:05—W-G-N—Lawrence Welk's orch. [M].
WENR—Eddie Oliver's orch. [B].
WBBM—We Deliver the Goods [C].
11:15—W-G-N—Eddy Howard's orch. [M].
WMAQ—The Pacific Story [N].
11:30—W-G-N—News reports.
WENR—Freddie Martin's orch. [B].
WBBM—Ray Pearl's orchestra [C].
11:35—W-G-N—Ran Wilde's orchestra.

12 —W-G-N—Jimmy Joy's orchestra.
WBBM—News; B. Cummins' orch.
WIND—News; The Night Watch.
WENR—Midnight Musical.
WMAQ—News; Moment Musical.
12:15—WMAQ—Emile Petti's orchestra.
12:30—W-G-N—Del Courtney's orch. [M].
WENR—Glen Gray's band; news.
WBBM—Boyd Raeburn's orchestra.
WMAQ—Pot Luck and news.
1:00—W-G-N—News roundup.
WIND—News; also at 2 a. m.

ON SHORT WAVES

LONDON.

The following short wave programs may be heard over GRC, 2.92 meg., 102.0 m.; GSL, 6.11 meg., 49.1 m.:

4:15 p. m., London Calling; 4:30, Answering You; 5:30, news; 6:30, World news roundup; 7, North American guest night; 7:45, Britain sings; 8:15, Sunday service; 8:45, Battle Honor; 10, Radio Newsreel; 11:15, Daily Roundup; 11:30, news.

Frank Black to Conduct Symphony Hour Tonight

Frank Black will conduct the concert of the Cleveland Symphony orchestra, featuring the music of Beethoven, Bach, and Brahms, on W-G-N, WGNB, and the Mutual network from 8 to 9 o'clock tonight.

The program follows:

Sarabande and Bourree from First Partita for Solo Violin.........Bach
Overture to "Egmont"..........Beethoven
Symphony No. 2 in D Major, Op. 7 ....Brahms

The program originates in Cleveland.

Five S. W. Siders Finish Course in Sngineering

Recent graduates of a 16 week course in the fundamentals of industrial engineering at Illinois Institute of Technology are Alan P. Cochran, 1642 183d street, Homewood; William H. Coffman, 8913 Throop street; Leonard G. Dresser, 7521 Eggleston avenue; Charles J. Nowlan, 8411 Elizabeth street, and John A. Rochon, 2536 West 79th place.

First Nighter to Offer 'The Guest,' War Drama

An original radio play, "The Guest," by Anthony Wayne will be presented on the First Nighter program over W-G-N-Mutual at 5 p. m. today. Barbara Luddy will be starred in this drama concerning a Nazi prisoner who murders an American sentry, steals his clothes and then visits the sentry's home in the south.

Benny Entertains Navy.

The Jack Benny gang will journey to the navy's small craft training center at Roosevelt base on Terminal Island, Cal., for their broadcast over WMAQ-NBC at 6 p. m. today.

Hayward vs. McCarthy.

Susan Hayward of the movies will set Charlie McCarthy's wooden heart a-fluttering as a guest on the Bergen-McCarthy show at 7 tonight over WMAQ-NBC.

FIND AMERICA'S RADIO WEAPONS BEAT THE AXIS'

Signal Corps Reports on Enemy's Sets.

Samples on display of various types of radio and communications equipment captured from the enemy suggest that Yankee fighters have a lot better apparatus to work with—and it's considerably more up to date.

German apparatus, as exhibited, is mostly of a design frozen five years ago. The Jap radio sets are handmade and are constructed of inferior material.

A display at the Institute of Radio Engineers' winter meeting in New York was arranged by the army signal corps' enemy equipment identification service which has catalogued and studied more than 10,000 enemy items.

Report Nazi Boomerang.

The signal corps reported that it had found that while the freezing of design by the Germans had speeded up production it had boomeranged against Nazi success at the front.

"The Nazis have been unable to keep pace, at least in this line, with the rapid fire technical developments of the allied nations," the signal corps reported. The German equipment, while sound, is regarded generally as too heavy and bulky for efficient field service.

Jap Materials from U. S.

Japanese radio apparatus, it was reported, contained many materials purchased in United States markets during the depression. Army men reported, that despite the compactness of Japanese radio devices making it easier to handle than that of America, the Tokio "stuff often doesn't work in battle."

Study of the enemy's equipment has resulted in the revelation of many of the axis' communications secrets, army men reported, and some of these findings are being used to tip off the men training in radio service work.

So Sorry, Hirohito!

Even today the Tokio radio provides an occasional chuckle. A broadcast picked up by United States government monitors the other day stated that an outdoor poetry reading party on the grounds of the imperial palace was canceled because Emperor Hirohito had "a very slight cold."

GROUCHO MARX TROUPE PLANS A BUSY WEEK

Groucho Marx and his radio troupe, including Fay McKenzie, Leo Gorcey, Bill Days, and Bob Armbruster's orchestra, will have a busy week. Gene Tierney, screen star, is making guest appearance with them. Today they return to Chicago from Milwaukee where they broadcast last night. Next Saturday at 7 p. m. they will be heard from Peoria over WBBM-CBS. On Wednesday they will headline a war bond show in the loop and on Thursday they will entertain the troops at Fort Sheridan. Next Monday they will give a special show at Topeka, Kas.

Kostelanetz to Feature Charles Kullman Today

Supported by the orchestra and a chorus of mixed voices, Charles Kullman, Metropolitan Opera tenor, will sing Siecinski's "Vienna, City of My Dreams" and Sullivan's "Lost Chord" during Andre Kostelanetz' program at 3:30 p. m. today over WBBM-CBS. This will be Mr. Kullman's second appearance on the Kostelanetz show.

Bruno Walter Conducts New York Philharmonic

Bruno Walter will be guest conductor of the New York Philharmonic Symphony orchestra when it broadcasts at 2 p. m. today over WBBM-CBS. The program will consist of Mozart's "Prague" Symphony in D Major and Mahler's Fourth Symphony in G Major. Desi Halban, soprano, will be the soloist.

More Mail!

Colleen Moore and Jess Kirkpatrick.

Colleen Moore, the Storybook Lady, and Jess Kirkpatrick, Captain Jack of W-G-N's Safety Legion Time, aired at 5:30 p. m. weekdays, get around 3,000 letters each week from boys and girls who follow the show, with a sprinkling from mothers and fathers, too. Most of the writers want to join the Safety Legion. Often there are requests for songs. Purpose of the program is to teach children the rules of safety.

'MY MARYLAND' NEXT OPERETTA ON AIR THEATER

Sigmund Romberg's patriotic operetta, "My Maryland," will be presented by the Chicago Theater of the Air next Saturday night in honor of the 135th anniversary of the birth of Abraham Lincoln. The performance will be given from the stage of Medinah temple before an audience of more than 4,000 spectators and will be broadcast on W-G-N, WGNB, and the Mutual network from 8 to 9 p. m.

Marion Claire, noted soprano, will be starred as Barbara Frietchie. Bruce Foote, baritone, will be heard as Capt. Bill Trumbull, and the role of Jack Negley will be sung by Angelo Raffaelli, tenor.

Col. Robert R. McCormick, editor and publisher of THE CHICAGO TRIBUNE, will give a Lincoln's birthday address.

Music for the operetta will be presented by the W-G-N Symphony orchestra directed by Henry Weber and chorus coached by Robert Trendler.

HARPIST EAGLE THEATER OF AIR SOLOIST MONDAY

Peter Eagle, harpist with the W-G-N Symphony orchestra, will be soloist on The Chicago Theater of the Air Symphony Hour over W-G-N and the Mutual network from 11 p. m. to midnight tomorrow. The series features the orchestra under the baton of Henry Weber.

Eagle will play Ravel's "Introduction and Allegro," for harp and orchestra.

The orchestra will play four movements of Beethoven's Symphony No. 1 in C. Major, and the "Romeo and Juliet Fantasy" by Tschaikowsky.

Pilot on Victory Show.

Capt. Robert Sellergren, army air force pilot and a veteran of 51 bombing missions in Italy, will tell about his experiences on the Victory Is Our Business show over W-G-N at 12:30 p. m. today.

14 SOUTH SIDERS ARE MEMBERS IN NEW ORCHESTRA

Chamber Music Concert to Be Friday.

Fourteen south siders are members of the newly organized University Chamber orchestra which will present the second in a series of chamber music concerts sponsored by the music department of the University of Chicago at 8 p. m. Friday in Mandel hall, 57th street and University avenue.

They will play under direction of Hans Lange, associate conductor of the Chicago Symphony orchestra and director of instrumental music at the university. Clarke Kessler, conductor of the University Preparatory orchestra and a bassoonist in the Chicago Symphony orchestra, will be the soloist.

Will Supplement Concerts.

The chamber concerts were instituted as a complement and supplement to the university's composers' concerts, and to give south siders the opportunity to hear little played chamber works of such composers as Beethoven, Bach, and Brahms.

South siders in the orchestra include Frances Carlin, flute, 5823 Dorchester avenue; Arpod E. Elo Jr., clarinet, 5737 University avenue; Harriet Friedman, violin, 6746 Crandon avenue; Samuel Golden, cello, 5749 Woodlawn avenue; Margaret Goodman, flute, 5533 University avenue; Jean Gatewood, trombone, 5856 University avenue; Emmy Hoyer, oboe, 5636 Kenwood avenue.

Rhoda Levine a Member.

Rhoda Levine, violin, 6029 Woodlawn avenue; Alvin Miller, violin, 5486 Greenwood avenue; Alton M. Mun, clarinet, 5620 Ingleside avenue; Samuel Schmidt, clarinet, 5725 Woodlawn avenue; Morris Schreiber, percussion; 5737 Woodlawn avenue; Grace Schueck, bassoon, Hammond, Ind., and Edith Sinclair, cello, 5737 Woodlawn avenue.

The program for Friday evening includes two enter'acts from Mozart's "Thamos, King of Egypt"; the Mozart Concerto for Bassoon and Orchestra; Concerto Grosso No. 6 in D major by Handel, and Hadyn's "Maria Theresia" symphony.

The musicians made their debut at the first composers' concert with Darius Milhaud, the French modernist.

WALTER PIDGEON TO START NEW SERIES TONIGHT

The Star and Story is the title of Walter Pidgeon's new program to be launched over WBBM-CBS at 8 o'clock tonight. Pidgeon is the show's master of ceremonies. Stage and screen star guests will play opposite Pidgeon in vehicles that brought them acclaim. Alfred Newman, general music director for the 20th Century-Fox studios, will direct music for the program. Irene Dunne will be the guest tonight. The highlight of the premiere program will be a dramatization of "The Awful Truth" starring Miss Dunne.

Symphony to Air Premier of Schoenberg Concerto

Leopold Stokowski will conduct the NBC Symphony orchestra in the world premier of Arnold Schoenberg's Piano Concerto No. 42 over WMAQ-NBC at 4 p. m. today. Edward Steuerman will be the piano soloist. Schubert's Unfinished Symphony and Novacek's "Perpetuum Mobile" will be other selections.

GILL&CO.
Chicago's Largest Liquor Retailer
Selling Fine Wines and Liquors
JUST RECEIVED
Huge Shipment of Rum
Ron Lango Dark Cuban Rum ....fifth $3.98
Ron Lira Puerto Rican Rum ....fifth $2.99
Ron Marin Puerto Rican Rum ....fifth $3.52
Ambrosia's Best, NECTAR Bottle Beer. Case 24.... $2.75
Malt Tonic Beer ....Case of 24 $2.95
Imported 90 proof Dry Gin ....fifth $3.71
Sale Items—Cash and Carry
1238 E. 47th St. Ken. 6500
7920 S. Halsted Ste. 7714
Both Stores Closed Sunday
Orders for Same Day Delivery Must Be Placed Before 6 P. M.
DRAFT BEER
AMBROSIA
BARREL BEER 1/4 BBLS. 1/2 BBLS.
GALS. 1/2 GALS.
BEER
Gill & Co. is the originator and sole distributor of the Beer That Won't Go Flat and Stays Cold Without Ice.
BUY WAR BONDS

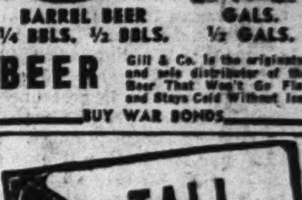

TALL GIRLS
are lucky
—to have a store like
NIERMAN'S
to turn to for
STYLISH FOOTWEAR
If you wear size 8½ to 13 AAAAA to B
Select Beautiful Styles in
NIERMAN'S
Customized Footwear
at $12.75
Sizes 11½ to 13—$1 extra
Other shoes in sizes 4 to 15 priced as low as $7.95
Nierman's
(Mail Orders Filled)

WRECKED CARS REBUILT
• Auto Painting
• Wheels Aligned
• Frames, Axles Straightened
Expert Metalwork and Refinishing
Free Estimates on All Jobs
KRUMDICK & SONS
Now In Our Third Generation
7919 VINCENNES AVE.
Phone Triangle 1280

REMOVAL SALE
We have purchased entire stock of Hyde Park Linoleum Store—moving to larger quarters—entire stock must be sold—save up to 50%.
ARMSTRONG INLAID
Embossed, Patterns, Marble
99c sq. yd.
Values to 2.29 Sq. Yd.
No lay away at this low price. All goods must be delivered before Feb. 10th.
Felt Base Rugs
SAMPLES—ONLY ONE OF A PATTERN

	REG.	NOW
11—6x9 Heavy Quality	$4.95	$3.29
7—7.6x9 Heavy Quality	$5.95	$4.29
3—9x10.6 Heavy Quality	$6.95	$5.29
14—9x12 Heavy Quality	$7.95	$6.29

All Perfect Quality
Extra Heavy Quality
FELT BASE
6 Ft.—9 Ft.—12 Ft. Wide
Large selection in all widths. Values to 79c sq. yd. 47c Sq. Yd.
Many other items at real money saving prices—on sale at Hyde Park store only
S and B LINOLEUM STORES
1007 E. 55th St. PLA. 1781

Complete privacy is provided for the family during funeral services at Colonial Chapel. Adjoining the chapel is a private room where members of the immediate family may hear the ceremony in comfort, while screened from the general audience. This is but one of the many features which characterize Skeeles-Biddle service as thoughtful service.
SKEELES-BIDDLE
Funerals
EST. 1875
COLONIAL CHAPEL ★ 7838 Cottage Grove Ave.
Telephone RADcliffe 0220

BUY WAR BONDS AND STAMPS

—SPECIAL—
CARBURETORS ADJUSTED
Carburetor test and adjustment with mechanical gas analyzer. Saves gas—improves car performance.
50c
This winter be ready with a car that is fully prepared to face every winter driving hazard. One stop at Ballantine's can put everything in readiness with a minimum of delay and expense. Act now before Old Man Winter sneaks up on your car to cause loss of valuable time and effort. Only experts will touch your car.
Indiana Auto Owners—VISIT BALLANTINE'S In Gary
BALLANTINE SERVICE CORP.
Established 1918
723 W. 66th St. G. Ray Ballantine, Pres. WENT. 6249

Home Washing Is Out
For You . . . When You See Your First Beautiful Low-Cost Bundle of

FLAT ITEMS IRONED
• DOILIES, MADEIRAS, AND NEEDLEWORK beautifully ironed by experts!
• FLAT PIECES EXQUISITELY IRONED—Table, Bed, and Hand Linens Finished and Folded with utmost care.
• BATH TOWELS DRY AND FOLDED—Super-soft and absorbent.
• KNIT PIECES, like Cotton Undershirts, Woolen Underwear, Bathrobes, Sweaters, Socks, etc., dry—ready to wear.
• WEARING APPAREL, fluff dry.
• CHENILLE SPREADS, BATH MAT SETS, TABLE AND BED PADS, dry and folded.
BATH TOWELS, BATH SETS, CHENILLE SPREADS, TABLE & BED PADS, DRY, FOLDED READY TO USE
SHIRTS FINISHED 5¢ ea.
5c each addn'l when weighed in bundle.
When you phone, our operator will tell you which days we are in your zone. After your first bundle, salesman will make arrangements for regular calls. No pickups south of 87th st.
Munger's Laundry
Service at 2412 Indiana Ave. for folks away during day
Calumet 6130

Special!

Our long lasting remote control permanent wave, regular $10 value for LIMITED TIME ONLY

$6.95

condos

1215 E. 63rd St.
2d and 3d Floors
Phone Fairfax 8822

Convenient to Bus, I. C. or Elevated

LARGE SELECTION OF Bridal Gowns FOR RUSH WEDDINGS

$14.99 to $75

BRIDESMAIDS' GOWNS $7.99 to $29.75

Open Thurs. and Sat. Evenings

Margie

SOUTH HALSTED

MacCORMAC SCHOOL OF COMMERCE

New Term Begins Feb. 7

The demand for skilled office help is growing daily. Stenographers, typists, bookkeepers are filling important, well paying positions in vital war industries. For progress now and after the war, don't waste a day when MacCormac training assures you real success. Classes start every week. Day and Evenings. Call for particulars.

Free Placement Bureau

Hyde Park 2130

38 Years in Woodlawn

1170 E. 63rd St.

Near Woodlawn Ave.

Advertise in the Tribune

SECOND DISTRICT JUNIOR CLUBS TO MEET THURSDAY

Midwinter Conclave in Federation Hall.

The midwinter conference of the 2d district juniors, Illinois Federation of Women's Clubs, will be held at 8 o'clock Thursday evening at federation headquarters, 30 West Washington street, and will commemorate the birthday of Abraham Lincoln. June Rose, of the Arche Junior auxiliary will sing, accompanied by Helen Spottswood, a fellow club member. Adean Waugh will give a demonstration and talk on "Gift Making."

Hostess clubs will be the Arche Juniors, the Chesterfield Juniors, and the South Bryn Mawr Juniors.

Park Manor Junior Women.

The Park Manor Junior Woman's club will meet at 8 o'clock Tuesday evening in the Park Manor Congregational church, 7000 South Park avenue, to see an exhibition of dolls collected by Mrs. Albion L. Headberg, 5001 Dorchester avenue, during several trips to Europe. Mrs. R. G. Gaugash, 6950 Vernon avenue, chairman of the art department, will be in charge of the program. Mrs. L. M. Erickson, 10604 Avenue E, and Mrs. W. W. Cox, 78 East 68th street, will be hostesses for the evening.

Bryn Mawr Junior Auxiliary.

"Pay as You Go," is the title for the next meeting of the Bryn Mawr Junior auxiliary at 8 o'clock Tuesday evening in the home of the president, Marjorie McCrillus, 7251 Phillips avenue. Funds raised at a recent benefit card party will be distributed among the club's philanthropic organizations.

Woodlawn Study Club.

At the 11 o'clock meeting of the Woodlawn Study club tomorrow morning at the Plaisance hotel, 1545 East 60th street, members will participate in a panel discussion, "Planning for Peace." Mrs. W. F. Durnal, 6753 Prairie avenue, will be in charge of the discussion and participants will include: Mrs. J. W. Richerson, 1451 East 68th street; Mrs. H. L. Gorman, 7238 Coles avenue; Elizabeth Lord, 6324 Kimbark avenue; Mrs. E. J. Chladek, 6428 Drexel avenue, and Mrs. W. B. Ingelodew, 7543 Champlain avenue.

At the afternoon meeting, Mrs. Joseph Richards, will speak on "The Daily Round of Life in Russia." Mrs. R. M. Brockett, 7456 South Shore drive, is in charge of the afternoon program.

Arche Club.

The public welfare and music classes of the Arche club will join in presenting an all day session and tea Friday in their club rooms at the Shoreland hotel, 5454 South Shore drive.

At 11 o'clock, Mrs. Adam D. Gorrell, 724 Colfax avenue, Evanston, public welfare class chairman, will introduce H. Evert Kincaid, acting executive director of the Chicago plan commission who will speak on "The Chicago of Tomorrow."

At 2 o'clock Mrs. Charles H. Boothroyd, 3968 Lake Park avenue, music chairman, will introduce the guest artist, Lillian Chookasian, mezzo-soprano.

University Church Women.

The Woman's club of the University Church of Disciples of Christ will meet at 12:15 p. m. Tuesday at 5655 University avenue. The members will be the guests of the K. A. M. Temple sisterhood at a dessert luncheon at 12:30 o'clock. Katheryn Turney Garten will present a dramatic book review on the afternoon's program.

Chicago Calumet Club.

The conservation and garden departments will unite for the Chicago Calumet club's program at 2 p. m. tomorrow in the Bessemer park fieldhouse, 89th street and Muskegon avenue. Mrs. J. S. Mather, 2d district conservation chairman, will present the state conservation plans. Mrs. E. J. Wallman, 10634 Normal avenue, will speak on "Gardens for 1944." Mrs. Frank Vanderploeg, 10157 Lowe avenue, will lecture on "The History and Correct Display of the United States Flag." Special guests will include Mrs. T. C. Craig, 10045 Seeley avenue, 2d district president and members of the Grace Darling Woman's club.

Mrs. George Pfeiffer will conduct the monthly business meeting at 1 p. m.

Chatham Fields Woman's Club.

George B. De Huszar, a member of the research staff at the University of Chicago, will speak on "Strategy for Peace," at the meeting of the Chatham Field's Woman's club at 1:15 p. m., Friday, at 8500 Maryland avenue. Mrs. Laurent V. Radkins, 8153 St. Lawrence avenue, chairman of the international relations department, will introduce the speaker.

A board meeting will be held at 11 a. m. with Mrs. Dana C. Lambert, 8330 Maryland avenue, presiding.

Hyde Park Travel Club.

The annual card party of the Hyde Park Travel club will be held in the Crystal ballroom of the Windermere East hotel, 1642 East 56th street, at 2 p. m. tomorrow. Mrs. Louella R. Davis, 6119 Greenwood avenue, chairman of the finance committee, and her co-chairman, Mrs. Roy F. Hoard, 6230 Kenmore avenue, will be in charge. Mrs. John Howatt, 4815 Kenwood avenue, chairman of the army and navy service committee, will conduct a sewing corner for those who do not play cards.

Sinai Temple Sisterhood.

Maxine Stetson will dramatize "The Two Mrs. Carrolls" at a meeting of the Sinai Temple Sisterhood at 1:30 o'clock Tuesday at the Emil G. Hirsch center.

Flossmoor Girl Says Marriage Vows

MRS. GEORGE M. ANDERSON.
[Steffens photo.]

The ivory satin wedding dress of her mother was worn by Miss Helen Stelter, daughter of Mr. and Mrs. Edward Stelter, Park drive, Flossmoor, when she became the bride of George M. Anderson, son of Mr. and Mrs. August Anderson, Lansing, at St. John's Lutheran church of Tinley Park recently. A reception at the Olympia Fields Country club followed the ceremony. The couple are living at 1129 Lyons street, Hammond, Ind.

Yeoman's Bride

MRS. WARD DONIA.

Miss Jean Chapman, daughter of Martin H. Chapman of 10800 Normal avenue, became the bride of Ward Donia, yeoman first class, in a recent ceremony. Both attended Hope college, Holland, Mich. They are at home in Solomons, Md., where Yeoman Donia is stationed.

SOUTH SIDE CLUB TO PRESENT TWO ONE-ACT SHOWS

Bryn Mawr Women Meet Tomorrow.

The Bryn Mawr Woman's club will present two one-act plays under direction of Mrs. George E. Q. Johnson at 2 p. m. Monday at Gardner hall, 7000 Jeffrey avenue, in observance of drama day. Drama day has been observed by the club since 1920 and Mrs. Johnson has directed the productions for the last 23 years.

The cast for Pauline Phelps' "I Know George Washington," will include Mrs. J. H. Graham, Mrs. Lee A. Henry, Mrs. R. S. Williams, Mrs. Harvey Edson, Mrs. R. B. Innes, Mrs. R. S. Kerns, and Mrs. H. Ross Archer. Those in the cast of the second play, "Home Sweet Home," will be Mrs. R. H. Beard, Mrs. W. C. Heckathorne, Mrs. Katherine Manz, Mrs. E. G. McDougall, and Mrs. R. S. Kerns.

Windsor Park Woman's Club.

Mrs. Wilbur Fribley, president of the Chicago Housewives league, will speak on "Tomorrow's Magic," methods to be used in future housekeeping, before the Windsor Park Woman's club at 1:45 p. m. Tuesday. Mrs. S. E. Sheets, 7418 Kingston avenue, home and education chairman, will introduce the speaker. Mrs. Burr T. Beachel, 7159 Euclid avenue, a club member, will present a piano program.

Mrs. D. A. Tietz, 6945 Indiana avenue, art chairman, will preside at an arts and crafts exhibit, collected from club members, at the 11:15 a. m. session.

PTA DISTRICT 1 TO MARK 25TH YEAR THIS WEEK

Also Plan Founders Day Ceremonies.

Founders day, the annual observance of the anniversary of the National Congress of Parents and Teachers, will be combined with observance of the 25th anniversary of district 1 in Founders' day ceremonies at eight south side PTAS this week. District 1, which first embraced all of Chicago, was divided 10 years ago to embrace its present area, and has a membership of nearly 25,000 parents.

Caldwell.—Mrs. Frank A. Damm, first vice president of the Illinois congress will be speaker at the Caldwell school PTA Founders' day celebration at 1:15 p. m. Tuesday in the school assembly hall, 86th street and Cregier avenue. A short business session and social hour will follow and candlelighting ceremony.

Mann — Past presidents of the Horace Mann PTA will be guests at the organization's Founders' day observance at 1:15 p. m. Thursday at the school, 81st street and Chappel avenue. Mrs. J. E. Cunningham will give an historical review of the organization and Dr. Sara Janson will speak on "Health Is Our Strongest Weapon."

Tilden—Founders' day will be observed by the Tilden PTA at the meeting at 1:15 p. m. Wednesday at the school, 4747 Union avenue. Past presidents and freshmen mothers will be special guests.

Warren—The 19th anniversary of the organization of the Warren PTA will be marked with the Founders' day celebration in the school auditorium, 9210 Chappel avenue, at 1:30 p. m. Wednesday. A group of PTA members will present a short play directed by Mrs. Dorothy Smith, program chairman. Past presidents will be honored, and there will be a candlelighting ceremony.

Bryn Mawr — A pageant, "The Elegant Eighties," based on Herma Clark's series "When Chicago Was Young" in THE TRIBUNE, will be presented by the Bryn Mawr PTA in observance of Founders' day. The program, arranged by Mrs. Byron T. Wherry, will have a musical backgound provided by the Bryn Mawr Mother Singers, directed by Mrs. Sarah Bittel, performing in costumes of the '80s. The meeting will be at 1:30 p. m. Tuesday in the Bryn Mawr assembly hall, 73d street and Jeffery avenue. Another feature of the afternoon will be a rubber and galosh exchange.

Hyde Park—Miss Rachel Stevenson, member of the board of examiners of the "Quiz Kids" program, will speak on "Analyzing the Quiz Kids' Problems" at the Founders' day meeting of the Hyde Park High PTA at 2 p. m. Thursday in the school. Music students, directed by Miss Tula Miller, will give several numbers, and the nominating committee will make its report.

Parkside — The history of the founders will be retold at the Parkside PTA observance Tuesday afternoon. Mrs. W. J. Seligman, president, will preside at the candlelighting ceremony, and the nominating committee will make its report.

O'Keeffe — In addition to the Founders' day observance, members of the O'Keeffe PTA will hear Clifford R. Shaw, superintendent of the Metropolitan Delinquency Prevention division speak on "The Community's Responsibility for the Prevention of Delinquency" at their meeting this week. The session will be held at 1:15 p. m. Friday in the school auditorium, 6940 Merrill avenue.

Dixon—Mrs. M. A. DeRoulet, librarian of the Chatham branch library, will review two or three current best sellers at the meeting of the Dixon PTA meeting at 1:15 p. m. tomorrow in room 313 of the school, 83d street and St. Lawrence avenue.

Aquinas High Mothers' Club to Meet Thursday

The Aquinas Dominican High Mothers' club will have its monthly meeting at 2 o'clock Thursday in the school auditorium, 72d street and Clyde avenue. Mrs. John E. Dougherty, 6953 Jeffery avenue, sophomore vice president, will preside. Cards and refreshments will follow the business meeting.

OUR TOWN

Miss ANNE FRIELING, 9240 Laflin avenue, has been chosen queen of Mount Mary college, Milwaukee, and was crowned at a ball recently.

Anne Frieling.
[Seymour Photo.]

Officers of the June graduating class at Illinois Institute of Technology include Harlan Anderson, 7720 Green street, secretary, and Richard Keyes, 7904 Michigan avenue, treasurer. Both are graduates of Calumet High school and are studying mechanical engineering.

Charles Hare, 1709 West 104th street, recently was elected to represent his class on the student council of the school of dentistry at Temple university, Philadelphia. The son of Mr. and Mrs. Charles D. Hare, he attended Morgan Park junior college before enrolling at Temple.

Miss CORINNE SHAPIRA, daughter of Mr. and Mrs. R. S. Shapira, 1362 Madison Park, has been taken into full membership of the Smith college Dramatic association, in recognition of her work in the cast of the college's production of "Cry Havoc." Miss Shapira is a sophomore at Smith. Miss Carol Hanson, daughter of Mr. and Mrs. J. O. Hanson, 4907 Kimbark avenue, is a new member of the junior class choir at Smith.

Miss Dorothy Waggoner, 9541 Seeley avenue, a senior at Rockford college, represented the Rockford International Relations club at a United Nations association congress in Chicago recently.

Mr. AND MRS. FRED D. LINDEMANN, 6720 Emerald avenue, marked their 50th wedding anniversary recently, with an open house at their home. They have been residents of Englewood for the last 48 years.

Mrs. Lindemann.

F. D. Lindemann.

Warren Furst, 5641 South Troy street, has been appointed to the student war council at Illinois Institute of Technology. Son of Mr. and Mrs. Joseph Furst, he is a graduate of Lindblom High school and is a junior in fire protection engineering at Tech, where he is a student in the navy V-12 unit.

Miss BEA FISHER, 9315 Woodlawn avenue, is aiding in plans for a roller skating party by the Recreational club of the Visking corporation, 6733 West 65th street.

Bea Fisher.

Richard H. MacCracken, 765 Arthur street, Gary, a lawyer, and J. Donald Rollins, 320 Taft street, Gary, assistant chief engineer at the Gary works of the Carnegie-Illinois Steel company, were given awards by the Gary Junior Chamber of Commerce for distinguished service during the last year. MacCracken's award was based on his efforts as general chairman of the Gary waste conservation committee, and Rollins' award was in recognition of his work in war production.

Plan Home Nurse Course in South Shore Library

Home nursing classes will be held at the South Shore library, 2505 East 73d street, Wednesday afternoons from 1:30 to 3:30 p. m. starting Feb. 23. Registration for these classes will be on Wednesday, Feb. 16. Mrs. I. M. Fenn is in charge.

SAVE 20% to 30%
CASH and CARRY
METROPOLE LAUNDRY
1219-21 East 55th Street
Between Woodlawn and Kimbark Ave.
Open 7 a.m. to 6:30 p.m.

LINOLEUM Laid Free.*
CARPETS
Inlaid..............89c sq. yd.
Burlap Back Inlaid Still Available
*12 sq. yds. or more. Small charge for bathroom.
Felt Base..............37c sq. yd.
9x12 Felt Base Rug..........$3.85
(Minimum laying charge on above items)
9x12 High Pile Rug..........$18.95
(Carpets at South Side Store Only)
MARSH FLOOR COVERING
6503 S. Halsted St. ENG. 0294
4812 N. Western Ave. ARD. 4100
Open Thurs. and Sat. Eves.

PRESCRIPTIONS
Filled by Specialists
William R. Thompson,
R. Ph. D.
PRESCRIPTION LABORATORY
Complete Delivery Service
4707 Vincennes Ave.
Telephones DRE. 5753-6729

SAVE ON YOUR
Hydro or Flat Work
10 lbs., 81c
7c Each Addl. lb.
Bath Towels Fluffed and Folded
LAUNDRY
CASH and CARRY
1 Day Service on Wet Wash
2 to 4 Days Service on Hydro and Flat Work
COMET LAUNDRY
2552 East 83d Street
Corner Colfax Ave.
Open 7 A.M. to 7 P.M.
ARTHUR O'LEARY, Mgr.

MAKE QUALITY YOUR BUYWORD

• this Spring be proud in

STRIPES

pencil stripe classic suit

39.95

Stripes are back, smarter than ever . . . as highlighted in this very new, very smart grey mannish worsted suit! Of 100% wool of course, with four pocket flaps (two of the pockets are real!) and three striking glass "eye" buttons. The skirt is gored with front and back pleat. An exclusive Quality model in sizes 9 to 17.

Other Quality Suits $24.95 to $49.95

Quality Shop
SMART WOMEN'S WEAR
1109 EAST 63rd STREET
OPEN TUES., THURS., SAT. EVENINGS

DIABETICS!

A complete stock of low carbohydrate Fruits and Vegetables, Gluten or Soya Breads, Delicious Cookies, tasty Salad Dressings, delectable Desserts, and Thirst-Quenching Beverages. Point values for diabetic canned foods are the same as for regular processed foods. All insulin is kept refrigerated until delivered to your and Test Solutions are prepared fresh weekly. WE DELIVER.

J. Leonard Schallman
PHARMACIST
7783 Exchange Ave.
Regent 9565-6
Come in and get an Insulin-Users' Identification Card

How to SAVE MONEY with YOUR OWN PERSONAL CHECKING ACCOUNT!

LO-COST CHEK PLAN
5¢ PER CHECK OR ITEM OF DEPOSIT

★ LO-COST CHEK PLAN is the answer!

No minimum balance required. Only $5 starts an account.

YOUR COST IS 5c PER CHECK, no matter how large the amount of the check, or how many you use.

IF YOU BUY MONEY ORDERS to pay bills (and who doesn't) here's the practical, inexpensive solution to your problem. Why pay 8c to 22c per money order when you save 3c to 17c *every time* by writing your own check.

AND SAVE TIME, TOO!
Lo-Cost Chek Plan gives you a receipt for the money you spend. Handsome leather check book and all checks furnished free. Joint accounts, allowing husband and wife to sign checks, can be arranged.

Phone, write or come in personally to open your Lo-Cost Chek account. Everything handled by mail if you prefer.

SOUTH EAST National Bank
63rd & Woodlawn ★ DORchester 4000

★Member Federal Deposit Insurance Corporation.

Gordon's picks the winners for you

All Wool Suits

A WONDERFUL COLLECTION AT $25 TO $59.95

Our collection includes ALL the style-winners—in colors that rival the rainbow. Cardigan Suits! Tailored Suits! Soft Dressmaker Suits! Juniors', Misses' and Women's Sizes. No charge for alterations.

[Blouses to glorify your suit]
A wonderful selection at your price

Gordon's
6433 SOUTH HALSTED ST.
Open Thurs. and Sat. Nights

BROTHERS MEET IN ENGLAND FOR YULE HOLIDAYS

South Side Soldiers Are Apart for Two Years.

When two brothers in the service, who haven't seen each other for two years, meet somewhere in England—that calls for a celebration, especially when they meet just before Christmas as did Sgt. Martin J. McGuire Jr., 20, and his brother, Pvt. Jack Joseph, 18, both of the army air force.

Martin, who had ambitions to become a policeman like his dad,

Pvt. Jack Joseph McGuire.

Sgt. Martin J. McGuire Jr.

Sgt. Martin McGuire of the Grand Crossing police station, hastily changed his plans when war became imminent.

Steps Up Education.

He stepped up his school course, finishing his last semester in summer school and receiving his diploma from Hirsch High school. He soon enlisted in the army air corps. He was sent overseas a year and a half ago and has spent most of that time in England.

Pvt. Jack, who was a captain in the R. O. T. C. at Hirsch High, went to Wilson upon his graduation and took a course in aviation transportation. Upon his 18th birthday last May he, too, entered the service. He has been in England almost five months.

Meet in Hotel Lobby.

Each brother knew the other was in England, but they had been unable to contact each other. The night before Christmas eve they met in a hotel lobby—the first time they had seen each other since Dec. 7, 1941. A great deal of animated conversation followed as talk bridged the span of time in the holiday week-end they celebrated together.

The McGuire home is at 7408 Maryland avenue, where they lived with their parents. They have a brother, Thomas, 15, and a sister, Geraldine, 17, at home. Another sister, Mrs. Kathryn Whitten, lives at 8030 Cottage Grove avenue.

CLUB OF BEVERLY HILLS TO STAGE PARTY FOR YANKS

The U. S. O. center at 131 South Wabash avenue will be the scene Saturday evening of a Valentine party for 600 service men to be given by the Beverly Hills Woman's club, with Mrs. J. Alex Brough, 10733 Wood street, war service chairman, and Mrs. Charles Caine, 2022 West 103d street, in charge.

The main entertainment will be dancing followed by a buffet supper. Twenty-one members of the Beverly Hills Junior Woman's club will be hostesses and will be chaperoned by Mrs. J. M. Lammedee, 11333 Longwood drive, club junior contact chairman, and Mrs. Charles M. Bacon, 9652 Hoyne avenue, president.

Two service men will be able to talk with their homes over long distance wires, the party committee has announced. The senior list of hosts and hostesses includes Dr. and Mrs. Charles M. Bacon, Mr. and Mrs. Harold A. Dykeman, Mrs. and Mrs. Elmer W. Erzberger, Mr. and Mrs. John S. Townsend, Mr. and Mrs. Walter Heimbeck, Mr. and Mrs. B. J. Malworm, Mr. and Mrs. Dwight Worrel, Mr. and Mrs. Charles A. Lethen, and Mr. and Mrs. E. F. Younger.

Mothers Club Plans Spring Fashion Review Tuesday

The St. Felicita's Mothers' club will hold a luncheon and spring fashion review at 1 o'clock Tuesday in the school auditorium, 83d place and Blackstone avenue. Mrs. A. F. Wimbush, 1637 East 83d street, is chairman for the party and Mrs. E. J. Duffy, 1639 East 83d street, co-chairman. Mrs. Thomas Reilly, 8044 Harper avenue, is club president, and the Rev. James Walsh, spiritual director.

Rep. Fred Smith to Speak Before Felsenthal PTA

The Felsenthal PTA will hold its regular meeting in the school, 4101 Calumet avenue, at 1:30 p. m. Wednesday. State Rep. Fred J. Smith [D., 3d] will be the guest speaker. Mrs. Walter Powell is president.

With AMERICA'S FIGHTERS

Lt. Philip Davis, son of Mrs. Kathleen Davis, 7100 South Shore drive, is stationed at Camp Elliot, Cal., as an instructor in the marine corps. The lieutenant is a graduate of St. Ignatius High school and Regis college, Denver, Colo.

Lt. Philip Davis.

Don L. Gresk, seaman second class, 8738 Euclid avenue, recently graduated from the navy's radio school at the University of Chicago and has been assigned to a station on the west coast for further training.

Corp. John Holmes, son of Mrs. John Holmes, 7249 Calumet avenue, has been assigned to a hospital unit in the Hawaiian Islands. Corp. Holmes, a graduate of Parker High school, is a dental technician in the medical corps.

William J. Dwyer, son of Clement Dwyer, 8051 Manistee avenue, has been promoted to technician fifth grade. He is in the European theater of operatoins.

Lt. Andrew H. Jordan, son of Mr. and Mrs. Charles Jordan, 6746 Champlain avenue, commissioned from civilian life as a dentist, has been assigned to Tuskegee army air field, Ala.

Andrew H. Jordan.

Lt. Alfred N. Young, husband of Mrs. Anne Young, 6147 University avenue, has reported for duty with the seventh ferrying group ferrying division air transport command, Great Falls, Mont.

Lt. Robert C. Howells, husband of Shirley J. Howells, 8106 Blackstone avenue, who recently returned from foreign service, is being processed thru the army air forces redistribution station in Miami Beach, Fla. As a fighter-bomber pilot, he flew 41 bombing and strafing missions over Africa, Sicily, and Italy. He has the air medal and three oak leaf clusters.

Benjamin R. Key, son of Mr. and Mrs. E. L. Key, 7831 Phillips avenue, was recently commissioned a second lieutenant and awarded the silver pilot wings upon graduation from the advanced single engine flying school of the army air forces training command, Napier field, Ala.

Benjamin R. Key..

Ray E. Hall, 6433 Drexel avenue, a member of the Rainbow infantry division has been promoted to private first class.

Marvin C. Bell, son of Mrs. Marie Bell, 6254 Blackstone avenue, has completed a course in aviation mechanics at Amarillo army air field, Tex.

Aviation Cadet John N. Rogers, 7151 Bennett avenue, was recently graduated from the pre-flight school at Del Monte, Cal., and has entered primary flight training at the naval air base, Hutchinson, Kas.

John N. Rogers.

Pvt. Frank J. Scesney, son of Mr. and Mrs. Frank Scesney, 8821 Houston avenue, has completed his four weeks of jump training at the parachute school, Fort Benning, Ga.

Pvt. Thomas Athens, 7522 Chappell avenue, is attending the anti-aircraft artillery school, Camp Davis, N. C.

Charles H. Kahn, son of Mr. and Mrs. Louis Kahn, 1725 East 53d street, was recently graduated from the airplane mechanics school at Kessler field, Biloxi, Miss.

Julius H. Benson, son of Mrs. Barbara Benson, East Chicago, has completed training and has been graduated from the army air forces school, Chanute field, Ill.

The wings of a liaison pilot were recently awarded to Lt. Edgar C. Smith, 7654 Oglesby avenue, after graduation from the army air forces liaison training school, Pittsburg, Kas.

Lt. Henry D. Moore, 6145 Vernon avenue, of the ordnance department has reported for duty with the 477th bombardment group, Selfridge field, Mich.

Martin Cookerow, private first class, son of Mrs. Alma G. Cookerow, 5126 Dorchester avenue, who was recently graduated from the gunnery school, Laredo, Tex., has been assigned to Biggsfield, Tex., where he serves as an aerial gunner.

Martin W. Cookerow.

Sgt. Frank J. Herman, husband of Mrs. Margaret Herman, 8213 Cottage Grove avenue, is at the army air forces redistribution station in Miami Beach, Fla. He served in the Canal Zone as a gunner on patrol, search, tow target, and gunnery missions.

The air medal has been awarded Lt. James C. Curran, 8135 Prairie avenue, for meritorious achievements while participating in 25 operational flights in the South Pacific.

Tech. Sgt. Orville E. Hambright, 4956 Michigan avenue, has qualified as a sharpshooter with the small bore rifle at Paine field, Everett, Wash.

Charles L. Mugg, 755 East 82d street, has been promoted to technician fourth grade at Camp Forrest, Tenn.

Sterling J. Rogers, seaman second class, 6526 Woodlawn avenue, has completed his recruit training at the naval training station, Sampson, N. Y.

ANNOUNCECADET PROMOTIONS IN GARY SCHOOLS

Lt. Col. Hayden Lists R.O.T.C. Advances.

Lt. Col. C. H. Hayden, professor of military science and tactics of the Gary high schools, recently announced the cadets receiving commissions in the R. O. T. C.

Wallace R. Leshk was named colonel on the regimental staff for Tolleston High school. Other commissions awarded were: Lt. Col. Charles W. Henke, Maj. Peter H. Reigert, Captains Joseph E. Berry, John Fengya, and George Malinich. First lieutenancies were given to: Ross E. Devitt, George Frank Schaser, Robert M. Meyers, Joseph C. O'Brock, Carol W. Sonnenberg, Donald D. Cole, Richard Bartholomew, John Zakutansky, Roland J. Zavada, and Harold L. Morris.

Name Wallace Officers.

Recently promoted at the Wallace High school were: Wayne W. Hills to Lt. Col., Donald A. Smith and Harrison J. Mellman to the rank of major. Those receiving captaincies are: Bernard C. Olson, Robert W. Wagner, Robert P. French, and Harry A. Hulse. First lieutenants are: Jack E. Field, Paul Chilson, Herbert A. Johnson, Benjamin V. Grochowski, Robert E. McHenry, George P. Michaely, Albert E. Mitch, Harold S. Phipps, William J. Smith, Wayne H. Simpson, and Frank T. Lazzaro.

Horace Mann ,commissioned officers are: Lt. Col. William Chipman, Maj. Ralph L. Ivie, and Maj. Charles W. Schneider. Captains are: Patrick J. Florios, Robert Sefton, David G. Swoverland, and John J. Torch. First lieutenants: Howard B. Lockhart, Melvin M. Shrago, Donald R. Keiser, Russell E. Flick, Richard A. Curtis, Arthur F. Oldham, Thomas H. Nichols, Eli R. Piossa, John M. Reid, George R. Scott, James R. Richardson, John C. Haworth, and Clarence J. Greenwald.

Mersenski Is Colonel.

Commissions awarded for the Emerson school are: Lt. Col. Jerome Mersenski, Lt. Col. Ray M. Knezevich, and Maj. William Lierman. Captains are Robert Ferguson, Alex R. Bozich, and Gilbert Mueller.

First lieutenancies awarded include Paul E. Stanko, Thomas R. Thompson, Richard Hile, Robert Hodges, Donald P. Vincent, Robert Cannon, John Carija, Harry L. Smith, William F. Elwood, and Melvin L. Tippy.

SOUTH SIDE FLYER GAINS PROMOTION AT BASE IN AFRICA

John N. Crane recently was promoted to captain in the army air corps in Africa, where he is stationed. He has been at the headquarters base of the Central African wing since December, 1942. Capt. Crane attended the University of Chicago, receiving an LL. B. degree in August, 1942, while at Kessler field, Biloxi, Miss. He is the son of Mr. and Mrs. John T. McBride, 6017 Kimbark avenue.

Capt. John N. Crane.

Ambrose Mothers to Hold Spring Card Party Friday

The St. Ambrose Mothers' club will hold its 10th annual spring card party at 8 o'clock Friday night in the school hall, 47th street and Ellis avenue. Mrs. Charles Sullivan is club president; Mrs. Elsie Girard, party chairman, and Mrs. Norman Hartshorn, co-chairman.

750 REPRESENT DU SABLE HIGH IN THE SERVICES

A plaque listing the names of 750 former students and teachers from Du Sable High school, 4934 Wabash avenue, who are now in service—80 per cent in the army and the remainder in the navy, coast guard, and marines—was presented to the school by the January class recently.

Altho the school is only nine years old and many of the recruits are from the 18 year old age group, 36 of those listed are commissioned officers in the army.

Two Are Chaplains.

Of these, three are captains, nine first lieutenants, and two chaplains. The total number of Du Sable graduates who are commissioned or non-commissioned officers amounts to 37 per cent of the men from the school serving in the army.

One fourth of the school's 90 enlisted men in the navy have received ratings of some sort. A number have been admitted to training in the army air forces as cadets.

Assigned to Special Service.

Altho records are incomplete because of the constant shifting of service men, facts compiled show that they have been assigned to 30 kinds of specialized service. These include new services such as radio, television, balloon barrage, smoke generation, and poison gas decontamination.

About 100 letters have reached the school from men overseas, almost all in England or the Mediterranean. Du Sable graduates in the coast guard have been on transport duty in all theaters of war. Two Negro units which include several of Du Sable graduates have seen service in the Italian campaign. Three graduates are members of the 450th anti-aircraft battalion which was decorated as a unit by Gen. Mark Clark.

"The best strategy is to start at the COVERED WAGON"

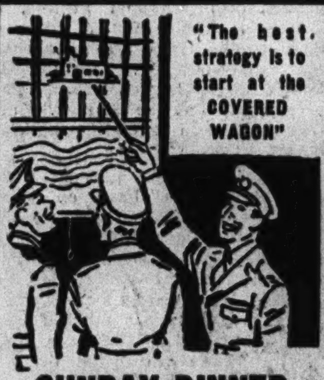

SUNDAY DINNER
from 90c
Includes Soup or Cocktail, Salad, Vegetables, Potatoes, Dessert, Beverages.
Our Own Specially Raised Chickens, Baked Home Style $1.25
Chicken Liver, Mushroom Omelette 90c
Calves' Liver with Onions....$1.10
Chicken Tetrazzini, Casserole..$1.20
Roast Loin Pork, Dressing....$1.25
Broiled Lobster Tail.......$1.35
Broiled Trout, Lemon Butter..$1.25
Filet Mignon, Mushrooms....$1.95
Prime Ribs of Beef.........$1.55
Roast Turkey, Dressing, Cranberry Sauce......$1.50
served from 11 a. m. to 1 p. m.
The Covered Wagon
RESTAURANT
2140 S. Michigan Ave.

Informal SUNDAY ENGLISH BREAKFASTS

SERVED FROM 11AM TO 7PM
75c
The ANCHORAGE
Windermere East Hotel
Fairfax 6000
56th STREET AT JACKSON PARK

FAIRFAX HOTEL
Dining Room

Closed Mondays
Complete SUNDAY DINNER
Served from 12:30 until 8 o'Clock
1369 East Hyde Park Blvd. at Dorchester. Plaza 2400

SUNDAY SOUTHERN BREAKFAST

A generous assortment of favored southern breakfast dishes for a lazy Sunday in a comfortable, old fashioned environment. Food prepared by women.
55c
Windermere West Dining Room
56th St. at Cornell Ave. • Fairfax 6000

Hyde Park HOTEL
Corner of Hyde Park Blvd. and Lake Park Ave.
★
Complete Sunday Dinners. Also Daily Dinners from 85c
Bring the Family
Bus, Street Car Stops at Door
I. C. ½ Block

Enjoy Our Newly Decorated Dining Room
Phone HYDE PARK 0530

ARE YOU FED UP with planning MEALS ?

Mary Meade
Chicago Tribune Home Economics Editor

Ration budget menu charts, daily menu plans, prize recipes, ideas to capture wayward appetites, treasured secrets of celebrated cooks—you will find them all and more when you follow Mary Meade, Tribune home economics editor.

Reading her offerings is next best to having a famous chef help you in your own kitchen. For happy solutions to your cooking problems, follow Mary Meade every day and don't miss her ration budget menu chart on Tuesdays in the

Chicago Tribune
THE WORLD'S GREATEST NEWSPAPER

1000 BOY SCOUTS TO ATTEND U. OF C. CHAPEL SERVICE

Sunday Program Part of Week's Observance.

A rededication to the ideals of Boy Scouting will be made by a thousand south side Scouts next Sunday afternoon in a special service at Rockefeller Memorial chapel on the University of Chicago campus. The service will be in observance of Scout Sunday in connection with the 34th annual National Boy Scout week, which starts Tuesday. Scouts from Hyde Park, Oakland-Kenwood, and Woodlawn will participate.

Judge Daniel P. Trude will be the speaker at the service, which will also include a welcome by Dr. Charles W. Gilke, dean of the chapel, and the appearance of the drum and bugle corps of Troop 510, of which Stanley Rubel is leader.

Pastors to Partake.

Participating in the service will be the Rev. Rolland Schloerb, pastor of Hyde Park Baptist church, 56th street and Woodlawn avenue; the Rev. T. P. Mulcahy of St. Thomas' church, 55th street and Kimbark avenue, and Rabbi Ralph Simon of Congregation Rodfei Zedek, 1022 East 54th street. Scoutmaster Paul Cronhimer, organist at St. Paul's Episcopal church, 50th street and Dorchester avenue, will play the processional and recessional.

Scout executives and leaders planning the session include George A. Ryan, Hubert Smaltz, Nathan Rosenberg, Burton B. Boruszak, Irvin Hamilton, Lionel B. Lindheimer, Robert T. Halladay, Jack Palmer, O. D. Chittenden, Richard Marsh, Peter J. Hanratty, and Harold J. Hill.

Another activity of Boy Scout week for the south side Scouts will be their attendance at the Theater of the Air broadcast at the Medinah temple Saturday night, when they will be the guests of W-G-N. Following the broadcast, the Scouts will hold their annual district meeting, and 38 south siders will be presented with the Eagle award.

List New Eagle Scouts.

They are: Glenn S. Allison, 7358 Rhodes avenue; Robert Auerbach, 1380 Hyde Park boulevard; Robert Baum, 1380 Hyde Park boulevard; Alan Barnet, 1221 Hyde Park boulevard; David Brill, Windermere hotel; Joseph Lederer, 5468 Hyde Park boulevard; Stanley M. Rubel Jr., 5004 Woodlawn avenue; John Strauss, 5205 Greenwood avenue; Guilbert Klinefelter, 5527 Greenwood avenue; Charles E. Stewart, 5118 Dorchester avenue; George Schuhman, 5468 Hyde Park boulevard; Ralph Kagan, 5116 Woodlawn avenue; John W. Winchester, 1635 East 68th street; Robert Martin, 6812 Calumet avenue; George Talbot, 7430 Prairie avenue, and Arnold Cohen, 6719 Chappel avenue.

Others are Jerome Delson, 6813 Clyde avenue; Robert Green, 6836 South Shore drive; Don Coombs, 7127 Luella avenue; Milton Folds, 7341 Euclid avenue; Elmer Mortenson, 7130 Clyde avenue; Jack Smith, 7527 Jeffery avenue; Alan Grossman, 5488 Blackstone avenue; Jack Alexander, 7449 Euclid avenue; Dan Cameron, 7953 Burnham avenue; Corliss Beilfuss, 8040 Manistee avenue; Charles d'Etchegoyen, 7318 Blackstone avenue, and Preston Niemi, 7938 Colfax avenue.

Completing the list are James Bergman, 8356 Wabash avenue; James Cross, 8126 Harper avenue; Lincoln Vehmeyer, 7012 South Shore drive; Thomas A. Stansbury, 7237 South Shore drive; Leonard Bezarj, 5139 Ellis avenue; Robert Rosenberg, 5514 Cornell avenue; James Roberts, 1714 East 68th street; Roy Gimderson, 6711 East End avenue, ahd Bill Knospe, 7801 Eberhart avenue.

Finance Drive Is On.

South side Scouts have also arranged window displays in south side stores illustrating their activities, which include distribution of government posters, collection of scrap metal and paper, and work last summer on the victory farm, where aid of Chicago Scouts helped save $40,000 worth of crops.

To continue these activities in 1944, the south side Boy Scout council is engaged in its annual financial campaign, headed by Richard Lenihan, 7050 Jeffery avenue. Goal for the south side is $10,000.

Assisting Lenihan with the campaign are the following community leaders: South Chicago, V. G. Cornelius, 3426 89th street; Hyde Park, Harry Fridstein, 5211 Cornell avenue; Oakland-Kenwood, Joseph Cavanagh, 7059 South Shore drive; Shoreland, John Wilder, 7059 South Shore drive; Triangle, M. O. Mitchell, 1334 East 79th street, and Woodlawn, A. E. Olson, 6306 Cottage Grove avenue.

Leonard Brockman Heads Will County Sportsmen

New officers of the Joliet chapter of the Will County Sportsmen's Club will include Leonard H. Brockman, president; Henry E. Linden, vice president; La Verne E. Bourguignon, secretary, and Albert E. Benson, treasurer.

Engaged to Soldier

Mr. and Mrs. James K. Lauder, 7355 Luella avenue, announce the engagement of their daughter, Margaret, to Pvt. Fred Wood, son of Mrs. Etheleen Wood, 7415 Colfax avenue.

[Chesshire Photo.]

This WEEK in the GARDEN

Monday, Feb. 7

It will not be long until plant life will awaken and gardening operations become active. Make your plan quickly in order to have all supplies on hand at the proper moment.

Tuesday, Feb. 8

Plan to grow a few of the newer vegetables this year, for new things are always interesting. Buy a packet of the new head lettuce Great Lakes, which is good over a long period. And it heads during hot weather.

Wednesday, Feb. 9

Throw the paperwhite narcissus bulbs away after flowering, for they are so weakened they will not flower again. Narcissis and tulips can be kept growing as long as possible, dried off and planted outdoors in the garden, where they can remain.

Thursday, Feb. 10

Look over the dahlia tubers and sprinkleany that may have shriveled. When packed in peat moss they keep well and do not shrivel. After the cyclamen has stopped flowering store in a cool room and plant outdoors during summer.

Friday, Feb. 11

Plan to grow a lot of zinnias for bouquets and to brighten up the yard. You should grow flowers with the vegetables.

Petunias are among the best plants for city gardens and the four o'clock is a fine plant for congested areas. It is good for hedges, as specimens or in the border. Some use it as a foundation plant. It can be obtained in separate colors, if desired.

Saturday, Feb. 12

Lay in a supply of stakes you will need for dahlias, tomatoes, and other plants. House plants will soon show renewed activity and a little plant food can be given. But do not apply very much in the beginning, for it should be given a little at a time, and not too frequently.

[Prepared in coöperation with Garfield Park conservatory.]

FORMER HYDE PARKER HELPED SINK JAP SHIP

A former president of the Hyde Park High school student council, now Staff Sgt. Peter N. Leopold of the marines, related how his plane helped stop the "Jap's biggest effort to retake Guadalcanal."

Sgt. Leopold, who lives at 836 East 53d street, said, "My plane crew and I went out at dawn to attack and destroy the battleship which was headed back up the 'slot' after having been damaged by the navy. Our commanding officer gave orders to sink it. We wanted to prove that air power could sink a modern battleship."

The sergeant's plane attacked the enemy battleship twice that day. By morning of the following day it had gone under.

Sgt. Leopold wears the air crew insignia with three stars. He has participated in 35 missions against the enemy. He was not only president of Hyde Park High's student council, but also a letter man in football, swimming, and track.

I. C. EMPLOYES CLUB SELECTS NEW OFFICERS

Austin P. Lewis, 7957 Dorchester avenue, assistant surgeon at the Illinois Central hospital, recently was elected president of the Illinois Central Employes Club of Chicago. Other new officers are: George W. Barry, 417 Winneconna parkway, senior vice president; James M. Dorsey, 7659 Essex avenue, treasurer; and Bee Mayer, 5644 Drexel avenue, secretary.

Vice presidents include: Lois M. Brand, 5465 Everett avenue; Robert E. Galloway, 9112 Harper avenue; David N. Baxter, 7719 Cornell avenue; John M. Young, 1127 East 81st street, and Lola M. Gebhard, 6717 East End avenue.

VICTORY Garden guide IN VAUGHAN'S Gardening Illustrated

THE MOST BEAUTIFUL SEED CATALOG

FOR maximum yield of vitamin-rich vegetables all summer and for winter canning, your Victory Garden should be carefully planned.

The Victory Garden Guide, in the 1944 "Gardening Illustrated," will help you to avoid waste, yet reap abundance. Latest horticultural information on how to grow tender, table quality varieties seldom found in markets.

Of 120 pages, 52 are in full color, illustrating 250 different flowers and vegetables. More than 2000 annuals, perennials, roses, water lilies, gladioli, dahlias and other favorites described. Mailed FREE on request.

Special for 1944: Giant morning glories in our national colors to decorate your Victory Garden, or to cover a trellis—Scarlett O'Hara (red), Pearly Gates (white) and Heavenly Blue. Balanced mixture mailed with catalog for 10c.

VAUGHAN'S SEED STORE, Dept. V, 10 W. Randolph, Chicago 1

WINDOW, WALL MOISTURE CAN BE COMBATTED

BY LOUISE BARGELT.

[Send stamped, addressed envelope if you wish to obtain leaflet on ways to prevent window and wall condensation.]

We are starting today a series of articles dealing with seasonal problems confronting home owners and apartment dwellers.

Among the many queries which come to this department, two very common ones are:

1. What can we do for windows that steam and frost in cold weather, sometimes so seriously that when the frost melts, water runs down the panes and damages sills, woodwork, and walls under the windows

2. What can we do for old walls that are dampish and sometimes sweat so badly that frost actually can be swept from them in cold spells?

This "steaming" of window panes in winter is due to an oversupply of moisture in the indoor air.

It must be remembered that a certain amount of moisture is necessary and precautions must be taken not to make the indoor air overly dry. However, when "steaming" is excessive and decorations and woodwork are imperiled the first step is to eliminate some of the sources of the moisture which is causing the trouble.

If indoor air is overmoistened by a humidifier an effort can be made to reduce the amount of moisture thus supplied.

Sometimes it will help to open the doors for a few moments. Ventilating fans also are a help in drawing off water vapors from kitchen, bathroom, or laundry.

Storm Sash Helps.

Well fitting storm sash will cure the trouble in many instances, probably in the majority of cases. However, if indoor humidity is excessive, window condensation will continue. Inside relative humidity, it is generally agreed, should not exceed 40 per cent and when outside temperature is below zero it should not exceed 20 per cent.

If the condition of window condensation occurs in the fall, which frequently happens, the house should be thoroly aired when the weather is dry. In summer many parts of a house, including the plaster will absorb a great deal of moisture. Then when inside heating starts the indoor air absorbs this accumulation of moisture and when the air hits the chilled window panes condensation results. This condition will persist until there is no more moisture in the indoor air than the house temperature can absorb.

Sweating Wall Remedies.

When old walls sweat the simplest remedy is to nail furring strips over the old plaster and then apply good wall or insulating boards over the old plaster. Or new lath and plaster can be applied.

GOLDBLATT'S
NEIGHBORHOOD STORES AND
State Street Store, Thriftmart • 7th Floor

LET'S ALL BACK THE ATTACK! IN THE 4th WAR LOAN DRIVE

It's up to us to make the 4th war loan drive a success. Tighten your belt to buy "that extra war bond" . . . invest in the invasion . . . victory, and in your own glorious post-war future!

4TH WAR LOAN

CLEARANCE! 2,100 DRESSES

$5

Regular $8.95 to $10.95 Values! Sizes for Misses, Women, Larger Women

Drastic clearance of better quality frocks from a large collection, including sizes for women, misses and larger women.

All Neighborhood Stores—State St. Thriftmart, 7th Floor

CHESTERFIELD SPRING COATS

$29.95 Use Time Payment

100% all wool Chesterfields with set-in sleeves, slash pockets, velvet collar. Tailored with mannish slash back and lined throughout with lustrous satin crepe. Cocoa brown, powder blue, red, gold. Sizes 10-20.

All Neighborhood Stores—State St. Thriftmart, 7th Floor

W-B FOUNDATIONS FOR A SLIM SILHOUETTE

$8.50

Well-boned foundation to give good support . . . thrilling figure lines and perfect control. The youthful lace uplift brassiere top is lined for durability.

All Neighborhood Stores—State St. Store

Blouses, Skirts and Sweaters

$3.33 Choice

All wool crepe, plaid, or rayon skirts. Black, navy, brown, new pastels. 24-32. Tailored, dressy blouses. White, colors. 32 to 38. All wool sweaters in 34-40.

All Neighborhood Stores—State St. Thriftmart—7th Floor

Fruit-of-the-Loom House Frocks

$1.95

Choose from newest crisp styles in house frocks. Colorful shadow plaids, checks. Button-front coat styles, fly-fronts. Guaranteed fast color. 14 to 44 in group.

All Neighborhood Stores—State St. Thriftmart—7th Floor

FEB. 14 VALENTINES DAY

Boys' & Youths' Campus Coats

$7.77

Smart all wool plaid patterns in double breasted, belted back styles. All colors. 12-20.

Sheepskin Lined Campus Coats

$11.44 Use Time Payment

34-oz. all wool solid color silvertones. Some plaids, too. Sizes 14-20.

All Neighborhood Stores—State St. Thriftmart—7th Fl.

$7.77

Men's Wool Sweaters

$2.98

Two-tone button front coat sweater with tweed front. Colorful hues . . . trim-fitting with knit back, tweed front. Part wool (labeled.) Sizes 36 to 46.

All Neighborhood Stores—State St. Thriftmart—7th Floor

NURSERY NEEDS

Waterproof Carriage Pads 1.89
Pyroxylin High Chair Pads 1.39
Basket Pad and Crepe Lining 2.48
Knit Creepers 89c
Baby Bunting 2.48
Infants' Flannelette Gowns or Kimonas . . 89c
Sturdy Storkline Nursery Seats 2.29
Knit Gowns with Drawstring Closing . . 89c

All Neighborhood Stores—State St. Thriftmart—7th Floor

Goldblatt's Neighborhood Stores and State St. Thriftmart—7th Floor

GOLDBLATT
Neighborhood and State St. Stores
BASEMENT

FOOD BUYS!

FRUITED OATMEAL COOKIES 12½¢ LB. 2 LBS. LIMIT COOKIE DEPT.

PORK CHOPS 25¢ LB. 4 PTS.

SLAB BACON 23½¢ LB. 3 PTS.

AMERICAN FAMILY SOAP 3 BARS 17¢

GOLDBLATT'S BOND UNSWEETENED GRAPEFRUIT JUICE 46 OZ. CAN 25¢

HILL'S BROS. COFFEE 2-1 LB. JARS 61¢

GOLDBLATT'S BOND MARGERINE 17¢ LB. 6 PTS.

BOILED HAM 59¢ LB 10 PTS. DELICAT. DEPT.

BUTTER CRUST ROLLS 17¢ DOZ.

DAKOTA WASHED RED POTATOES 5 LBS. 18¢ 50 LB. BAG $1.75

RED CROSS UPS QUOTA FOR WAR PRISON PACKETS

Build Up Surplus Against Day of Invasion.

[Continued from page one.]

increase the weight of the far east packages to 13 pounds.

"How will anyone know that the prisoners have received these packages?" is a common question put to workers at the packaging center. Each box contains a receipt which, sooner or later, comes back thru International Red Cross to Washington, D. C. This card, after being recorded, is sent on to relatives of the internee or prisoner, who have in it the comfort of reading, in the handwriting of their loved one, that the Red Cross package successfully completed its hazardous journey.

Not all the volunteers have a completely impersonal desire to aid the Red Cross in its work of prisoner of war packaging. Most of them have friends or relatives in the service, and on the service flag which hangs in the small lounge corner are 35 green stars, indicating 35 relatives of volunteers now in enemy prison camps.

Son Down in Plane.

There is Mrs. Freeman Penney, 900 Chestnut avenue, Wilmette, whose son, Tech. Sgt. Freeman [Buzz] Penney Jr., was one of a crew of 10 men in a Flying Fortress brought down over northwest Germany last July, following a raid which had left Hamburg in ruins. Mrs. Penney's other son, Lt. Edgar G. Penney, flew in a bomber during the Tunisian campaign and was awarded the silver star for gallantry in action.

Lt. Charles H. Otis is another for whom a green star has been placed on the center's service flag. Navigator of the famous Windy City Challenger, he was hospitalized after being taken prisoner in France last July. The pilot and five of the crew were killed when the Challenger was shot down. Lt. Otis, now in a German prison camp, has written his mother, Mrs. George Otis, 3230 Fulton boulevard, and his wife, Mrs. Charles Otis of Park Ridge, both volunteers at the center, that the men are receiving their prisoner of war food packages regularly.

South side women among the volunteers who have relatives in prison camps, those relatives and their location, are as follows: Mrs. Bernard Bloch, 5307 Cornell avenue, nephew, Howard Bolton, Japanese camp; Mrs. Edmund Hahn, 3471 Ingleside avenue, son, John, German camp; Mrs. Sherwood Martin, 6811 Paxton avenue, son, Howard, Japanese camp; Mrs. Joseph Rinella, 5744 Stony Island avenue, brother, Patterson, Japanese camp; Mrs. Elva Woodworth, son, William, German camp, and Mrs. Hans Gregersen, 507 East 87th street, son, Axel, Japanese camp.

WOODLAWN MEN TO HEAR STATE REPRESENTATIVE

At the noon meeting of the Woodlawn Business Men's association Tuesday in the Hayes hotel, 64th street and University avenue, members will hear State Rep. Frederick A. Virkus [7th] speak on "Problems and Prospects of the Small Business Man."

Virkus has served as president of the Illinois Small Business Men's association, chairman of the Illinois legislative commission on small business, and chairman of the conference of small business organizations since 1941.

Virkus will be introduced by State Sen. Walker Butler [13th], a member of the Woodlawn Business Men's association.

SO. BRYN MAWR CLUB WILL MARK FEDERATION DAY

The South Bryn Mawr Wednesday club will observe Federation day at a session at 1 p. m. Wednesday at the club headquarters, 1750 East 78th street. Mrs. Lillian Gordoni, dean of the Gordoni school of radio and television, will speak on "Cavalcade of Radio and Television." The program, arranged by Mrs. Thomas Hannon, 7117 Euclid avenue, also will include group of piano selections by Mrs. Eleanor Scott. Mrs. T. C. Craig, president of the 2d district, Illinois Federation of Women's Clubs, and members of the district board, will be guests at the meeting.

Men's and Boys'

HALF SOLES

Fine quality oak leather, expertly attached to your shoes. Up to size 10. $1.29

Women's and Children's

Oak leather half soles attached to your shoes. 99c

SHOE REPAIR—BASEMENT

GOLDBLATT BROTHERS

Neighborhood and State St. Stores

Betrothed

Mr. and Mrs. Louis Reinheimer, Shoreland hotel, 5454 South Shore drive, announce the engagement of their daughter, Dorothy, to Lt. (j. g.) Newell Malter, son of Mr. and Mrs. Mitchell Malter, 222 East Chestnut street.

[Marshall Field & Co. Photo.]

PLAN PLAY, WORK PROGRAM TO AID KENWOOD PUPILS

Groups Design After School Activity.

Five agencies—Kenwood school PTA, Hyde Park Y. M. C. A., Kenwood school, St. Paul's Episcopal church, and Blackstone library—have pooled their leadership and resources to develop an after school program for students at the Kenwood school, 50th street and Blackstone avenue.

The executive council for the program includes: Clyde R. Seeley, boys' work secretary at the Hyde Park Y.; Lillian Taylor, principal of the Kenwood school; Dr. H. Neville Tinker, rector of St. Paul's, and Mrs. Dorothy Gay, children's librarian at the Blackstone branch, 4900 Lake Park avenue.

The purpose of the program is to provide the students with skills and interests that will engage them during periods when they are not under direct supervision.

Regular activities, scheduled in the St. Paul's Episcopal church and the Blackstone library, include needlework club and junior Tri-Hi-Y for girls and Torch-Y club and model airplane club for boys on Mondays; Gra-Y club for boys and junior Tri-Hi-Y for girls on Tuesdays; woodworking club and volleyball on alternate Wednesdays; junior and senior dramatics clubs on Thursdays, and Torch-Y for boys on Fridays. Gym day will be held on alternate Fridays. Children must register for the activities at the school.

The program staff is headed by Betty Miller, a student at George Williams college, 53d street and Drexel avenue, assisted by Telvin Tuggle, assistant boys' secretary at the Y. M. C. A.; Joseph MacArthur, a student at Chicago Theological seminary; Elaine Skopes and Zora Honoroff, students at Chicago Teachers college, and Donald Goldsmith and James Barnett, volunteer Y. M. C. A. leaders.

2d District Chairmen to Report Thursday

The February board meeting of the 2d District Federation of Women's Clubs, will be held at 1:30 p. m. Thursday at 30 West Washington street. The department chairmen will report on "Highlights of My Year's Work." A speaker from the office of the city engineer will discuss water diversion.

GOLDBLATT'S

Neighborhood Stores and State Street Store Balcony

Double Duty

As Low As $5.65 Complete

Invisible

BIFOCALS

One pair of glasses serves the purpose of two! For both reading and street wear. Perimetric, leaf, octagonal shaped lenses fitted by expert optometrist to conform to your needs and your facial contours.

Broken Lenses Replaced at Great Savings!

Optical department directed by Dr. D. M. Appel, O. D. (Not in Indiana)

GOLDBLATT BROS.

State Street and Neighborhood Stores

4TH WAR LOAN

BUY AN EXTRA BOND!

Send Your Fighting Dollars Into the Battle, Along with Your Fighting Men! Back the Attack in the 4th War Loan

☆ ☆ ☆ ☆ ☆

22x44" Quality

Bath Towels

59c Each

Thick and thirsty towels, extra heavy navy type. Second selections. All white, serviceable towel.

39" Unbleached Muslin.......13½c yd.

Useful mill lengths of this quality material. Strongly woven.

Bleached-Unbleached Muslin..17½c yd.

36" bleached and 37" unbleached for mattress sturdy covers.

Featherproof Ticking..........54c yd.

32" floral stripe or 36" cream color. Make your pillows, economically.

Non-Allergic

Pillow Covers

$1 Each

Hooded style, neatly made of sturdily woven material. To protect your health.

Quilted Mattress Pads............$2.98

Bleached muslin over plump white cotton. 54x76" size.

Duck Shower Curtain Sets..........$5.77

Gay prints, 6x6' curtain and ruffled window drapes.

36" Heavy Rubber Sheeting....$1.00 yd.

Double coated quality, in yellow. Slightly irregular.

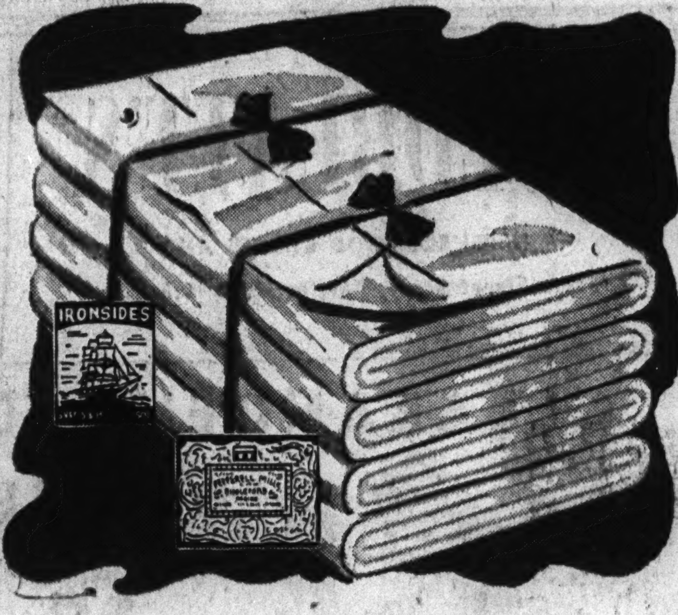

Pepperell and Ironsides

Quality Bed Sheets

81x99 Inches $1.49 Each

81x108-inch Size..............each $1.64

Long staple yarns deftly woven, carefully bleached and fashioned into fine, serviceable sheets! The material is free from dressing, and will stay crisply smooth and firm through many a tubbing. Taped selvages add to the wearability. A real value!

Smooth White Pillow Cases

Superb quality cases, bleached to a snowy whiteness. Neatly made. Will fit average size pillow..........................Each, 39c

21x36" Looped

Chenille Rugs

$3.95

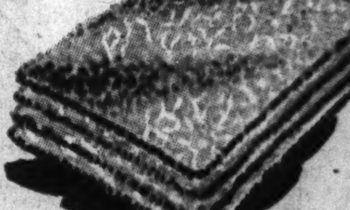

Closely tufted pastel colored rugs, unclipped for extra wear.

22"x44"....$4.95

27"x48"....$6.95

27"x54"....$6.95

12"x12" Cannon Wash Cloths....10c ea.

The all white, long wearing heavy quality the family loves.

Printed Kitchen Towels..........17c ea.

Sprightly prints in patterns of colorfast red, blue and green.

17" Pure Linen Toweling........29c yd.

Stevens' make, white with brightly fast colored borders.

Unbleached Muslin

Mattress Covers

$1.69 Each

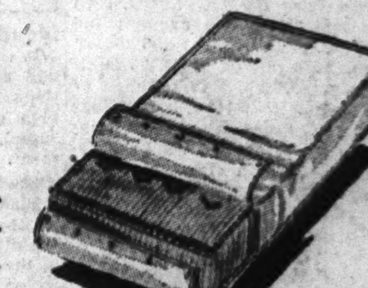

Full or twin sizes for Beauty Rest or other make mattresses. A sturdily made cover.

Featherproof Pillow Ticks......59c ea.

21x28 inch size, well made, floral stripes. In choice of colors.

Double Hooded Pillow Covers...59c ea.

Of firm muslin to protect your fine pillows from dust and dirt.

Sugar Sack Dish Towels......12½c ea.

Approximately 16x32". White, finished and pre-laundered.

Closely Tufted Chenille Spreads

Dainty Pastels and Lovely Overlay Pattern

$6.97 Each

To make your bedroom more attractive. Beautifully created in closely tufted chenille. Gorgeous pastels, plain or with floral overlay.

Clearance $3.98 Value

Cotton Coverlets

$3 Each

Cambric printed to resemble old-fashioned quilts. 72x81 inch cut size.

50% Rayon, 50% Cotton

Beacon Blankets

$4.88 Each

Plain colors with jacquard patterns, rayon satin bound. 72x90 inch size.

Cotton Sheet Blankets, 99c each

70x80", fleeced cotton. Colored plaids. Warm, cozy!

Lady Myra

Knitting Worsted

4-oz. skein 84c

• High Quality

• Clear Colors

The ideal yarn for afghans, sweaters, fascinators, service garments. Smooth-flowing, easy to use pure virgin wool yarn.

Stamped Tubing Pillow Cases, 42 in... Pr. 89c

New stamped designs on fine quality pillow tubing. Snowy white and easy to embroider. Choice of several patterns. Purchases limited to two pair to a customer.

All Neighborhood Stores—State Street Store

Giant Pearlwick Clothes Hampers

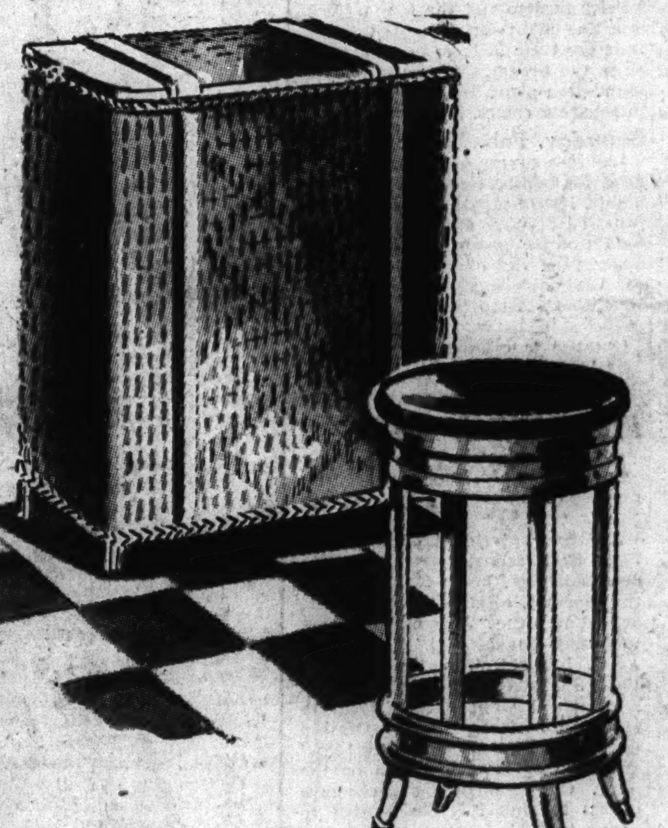

Fine Quality Fibre Sturdy Wood Frame

$5.95 Each

Lovely Paneled Front 12x22x28 Inch Size

Excellent value in family size hampers. Your choice of smart pastel colors. Closely fitting woven tops.

Work in Comfort!

Steel Kitchen Stool

$2.44 Each

Soft padded top, leatherette covered. Gleaming chrome trim. White enameled steel legs. Attractive styling.

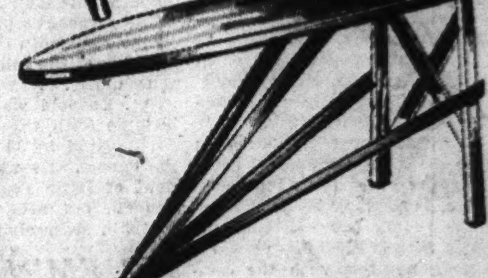

Made by Makers of Rid-Jid

Supercraft Ironing Board

$3.88 Each

Wire braced for support. Automatic opening and closing.

Pad and Cover Set.......$1.39

Waffle cotton pad, muslin cover.

Enjoy the Glow of a Fire!

Metal Fireplace Grate

$5.49 Each

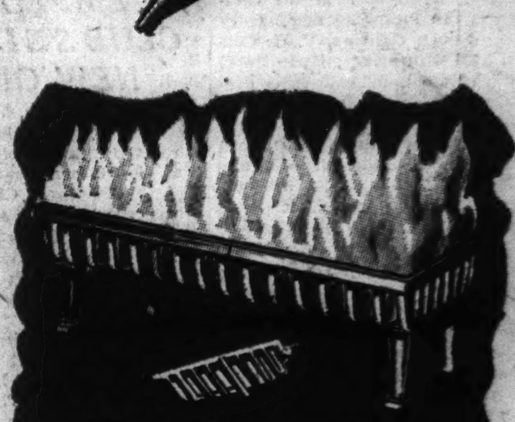

A grate to fit your fireplace. Removable ends for logs. Made of cast iron. For wood or coal. 27" front and 23" back. Convenient, useful... a pleasure to own.

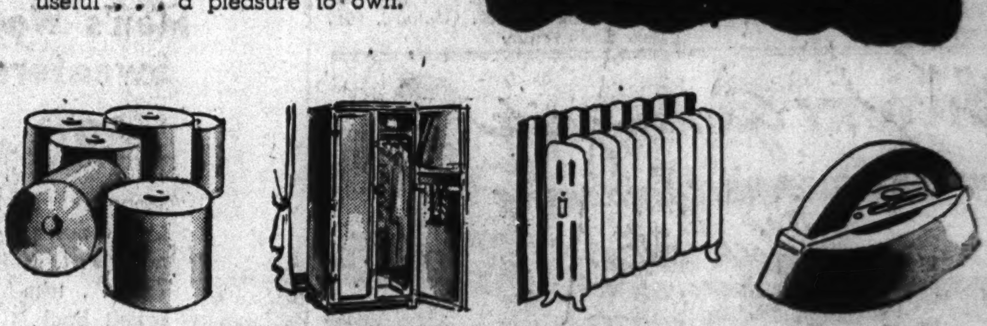

Toilet Tissue

6 Rolls 55c

2000 sheets of soft silky tissue to roll. Each roll is wrapped.

Empire Wardrobe

66"x29"x21" $17.98

Double door, wood frame with hat shelf, tie rack, mirror door.

Foylglow Reflector

$1 Each

Place behind radiator. Saves heat, cuts fuel bills. Easy to use.

Handy Sadiron

$1 Each

Smooth hardwood handle, safety catch. Heat on stove. A value!

Housewares—All Neighborhood Stores—State Street Store—Basement

Neighborhood News; Churches, Clubs, Schools Radio Programs.

Chicago Sunday Tribune
THE WORLD'S GREATEST NEWSPAPER

Part 3 Metropolitan Section

W

FEBRUARY 6, 1944.

PLANT SETS PACE IN PAPER DRIVE

WESTCHESTER COMES TO LIFE ON ITS FRINGES

See New Way Out for Central Area.

Ground was broken recently for a two room addition to the Grant N. Britton school in Westchester. Due to a home building program the last three years, an increase in school attendance from 80 to an enrollment of 225 made the addition necessary. Civic groups are raising funds to add attractions to the building that cannot be provided because of economic necessity.

Between Roosevelt road and Harrison street, 200 houses for defense workers have been constructed, about 70 homes have been built west of central Westchester, and 40 or 50 houses have gone up south of 22d street and west of Mannheim road.

Scene Same as in 1930.

But in central Westchester, where deeds called for buildings of two or three apartments, the scene is much the same as it was in 1930. Contrary to expectations there has been no demand for the type of structures specified at a time when it was prophesied that Westchester would soon have 40,000 population.

The 15,000 American elms that line the well paved streets have grown according to nature's laws. The streets still bear their English names—Kent, Canterbury, Elizabeth, Chaucer, Bond, Dickens, etc. Beneath the converted farm land, one-half of all Westchester, covering 2,200 acres, there are splendid storm and sanitary sewers. Chicago water was installed shortly after the village was incorporated in 1926.

A Village That Never Was.

Central Westchester is not a deserted village. It is a village that never was, except in the minds of promoters and in the hopes of the purchasers of the lots. It was conceived at about the same time that the Florida land boom was at its height.

Came the depression and then, about the time flat building might have been resumed, there entered the war and priorities.

On Dec. 8, 1942, the Westchester village board, with the assistance of the Chicago Regional Planning association, adopted an ordinance permitting lots, previously restricted by deed to buildings of two and three apartments, to be utilized for single family homes. Some of the area will retain restrictions for apartments, but there are hopes that the greater part of the suburb will now develop as a community of single family homes. Originally deeds restricted central Westchester to apartment building use until 1970.

Flats Stand as Lonely Symbols.

Previous to 1930, some 17 2-apartment buildings and three 3-apartment buildings had been erected in central Westchester. They stand as lonely symbols of what might have been. Those who dwell therein have the accommodation of frequent service on the Maywood-Westchester branch of the Garfield Park "L" to and from the loop.

Reuben N. Nelson, president of the "orphan" since 1930, finds himself in charge of affairs of a village whose streets extend over an area of more than three square miles. There is no disputing the claim that paving and underground improvements, on which assessment costs were expensive, are of the best. While central Westchester has suffered inertia, open prairie much farther out from Chicago has witnessed the rise of flourishing subdivisions in recent years.

Village Develops on Fringes.

Westchester has merely developed on its fringes where there were no apartment building requirements. The entire village now has a population of 1,700. Many of the residents are newcomers, and many of them are defense workers from distant parts of the country. Despite the open spaces between different settled localities, there is much community interest.

Westchester leaders include:

John F. Massie, president, Westchester Home Owners association; Joseph O'Mara, president, Westchester Parent-Teacher association; Mrs. George Hutt, president, Westchester Woman's club; Charles Strook, president, Westchester Community club; R. W. Vanier, scoutmaster troop 73, Boy Scouts; Mrs. Helen Anderson, Girl Scouts; Mrs. W. J. Finnegan, Red Cross unit; Robert R. Manning, commander, American Legion post 773; M. W. Haupt, president, school district 92½; R. N. Nelson, president, village board, and John F. Massie, coordinator, civilian defense.

West Side Soldier Leads Army Camp Bond Buyers

A west side service man, Corp. Thomas F. McGrath, took the lead in the 4th war loan drive at Fort Monmouth, N. J., by buying a $5,000 bond and paying for it in cash. The new bond brings his total bonds to $18,000 purchased since he has been stationed at the New Jersey post. Corp. McGrath was a photo engraver in civilian life and resided at 5020 Quincy street.

A Barn Dance Goes on Radio at Elmhurst

The square dance, Elmhurst style 1944, has gone on record. Thru facilities of W-G-N, the voice of the lady caller and the shuffle of 50 pairs of feet recently were broadcast for the enjoyment of radio listeners.

During a period of 15 minutes, technicians caught the essence of the so-called barn dance as it flowed thru a tiny needle, then placed the plastic disc into a black bag, and the wizardry of modern invention had made it possible for posterity to learn its American folklore with an accuracy unclouded by vague legend.

Club of Married Couples.

The Washington Square Dance club began its regular monthly session in the gymnasium of the Washington school in its usual manner. The club, composed of married couples, has been in existence for four year, and Johnny Neblett, radio master of ceremonies, instructed the dancers to act as if the broadcast equipment was not there. The cold, metalic recording instruments were set up at the rear of the gymnasium stage.

The dance was in full swing when a photographer and reporter appeared to complete arrangements for a historic register of the event in which television only would be lacking.

Women in summer formals bowed to men wearing what might be called cowboy costumes. There were period gowns made especially for the dances. The checked shirts of the men were open at the throat, and here and there a gaudy neckerchief added to the color. Chatfield J. Nielsen, organizer of the club, wore a maroon silk shirt that had a Spanish effect.

"Step right back and watch her smile," called Mrs. Catherine Wilkening thru a microphone. Mrs. Wilkening has been calling dances for several years and has a repertoire of some 160 calls. "I depend on the mood of the dancers in choosing a call," she explained.

Old Tunes Revived.

At times, the caller sang old American songs—"Red River Valley," "Spanish Cavalier," and "Darling Nellie Gray." At other times, she recited in a rhythmical pattern.

Mrs. Wilkening refused to classify what was taking place as a "shindig," "hoedown," or even a barn dance. "We combine the grace of the modern dance with the steps of the old square dance," she explained.

As the moment approached for the actual recording, prosaic problems engaged Fred Levings, producer of "Get Acquainted Neighbor" programs, in which the dance was to be included. He moved hurriedly about between the microphone where the caller was shouting "And you all swing your Red river gal," to where the two engineers, Karl Michael and John Claude, wearing earphones, thought only in terms of mechanics.

Only those versed in the technique of radio could foresee what would come out of loudspeakers the next morning. Then it could be appreciated why guest singers, girls from New York High school, among them a marvelous contralto, were added to the program. And why Reggie Cross and Al Florentino played harmonicas close to the microphone. And why, if revealing a bit of backstage is not disillusioning, the dancers were requested to go heavy on the applause. Art makes its demands.

PROVISO YOUTH CONCLAVE TO BE HELD FEB. 25-27

Plans for the fifth annual Proviso Boys' and Girls' conference recently were made at a meeting of the steering committee in the First Presbyterian church, Maywood.

The sessions will be held the week-end of Feb. 25-27, and will include a Friday night get together, a study session Saturday morning, a banquet Saturday evening, and a closing session Sunday afternoon. The general conference theme will be religion in war time and the need of a sustaining faith, a fighting faith, and a faith in the future.

Arlene De Ano and William Castor are student co-chairmen of the committee. Adult sponsors are the Rev. John Ekstrom of the First Presbyterian church of Maywood, and Miss Ruth Beck, sophomore girls' counselor at Proviso High school. Personnel of the steering committee is made up of a key boy and girl from each of the coöperating churches in Proviso township.

CICERO PRIMARY TUESDAY LACKS SINGLE CONTEST

Because there is no opposition on either the Republican or Democratic ballots, only 18 of 80 Cicero polling places will be opened for the town's primary Tuesday, John S. Rusch, chief clerk of the board of election commissioners, has announced. The election will be held April 4.

The candidates are: president, Henry J. Sandusky [D.], Joseph S. Kral [R.]; town clerk, Joseph J. Janda [D.], John C. Stoeffel [R.]; collector, Edward W. Chodl [D.], Jerry Dolezal [R.]; supervisor, Ted J. Zaremba [D.], Leo Kasperski [R.]; assessor, A. B. Petkus [D.], Frank J. Christenson [R.], and trustee, S. E. Wawrzyniak [D.], Jerry F. Justin [R.].

B'nai Shalom Sisterhood.

B'nai Shalom Sisterhood will meet at 2 o'clock tomorrow afternoon. Mrs. Irving N. Finkle is president.

Square Dancers of Elmhurst Broadcast Evening of Fun

Having swung their partners, members of the Washington Square Dance club of Elmhurst pause for breath. The monthly get-together of married couples is more exciting than usual this night for W-G-N is on hand to make a record to broadcast the doings on its "Get Acquainted Neighbor" program. Standing, left to right, are Lester Ritter, Robert Plecity, W. R. Smith, George Doering, and Art Metcalfe. Seated, are Mrs. Robert Ericson, Mrs. Art Metcalfe, Mrs. Robert Plecity, Mrs. Lester Ritter, Mrs. George Doering, Mrs. Walter Vogelsanger, and Mrs. W. R. Smith.

[TRIBUNE Photos.]

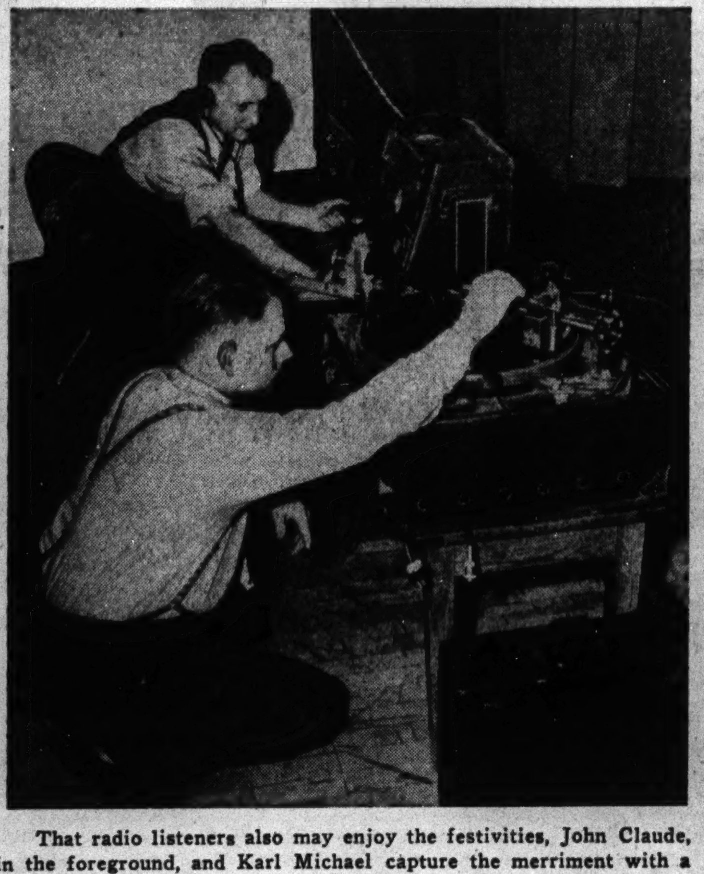

That radio listeners also may enjoy the festivities, John Claude, in the foreground, and Karl Michael capture the merriment with a portable recording set.

In her repertoire, Mrs. Catherine Wilkening of Glen Ellyn has 160 different calls for traditional folk dances with variations. At the moment she is urging those on the floor to "step right back and watch your smile."

W. SIDE PLANS TO MARK WEEK OF BOY SCOUTS

Seek $10,000 in Drive for Funds.

West side Boy Scouts and Cubs and their leaders will be occupied this week with the activities of national Boy Scout week, and with the annual finance campaign, which extends thru February. Goal for the west side division, which has a Scout membership of 3,031, and 1,101 Cub Scouts, is $10,000, according to Emmerson J. Morris, 4110 Madison street, financial chairman.

High point of the 34th annual observance of Boy Scout week which begins Tuesday, is Feb. 13, designated as Scout Sunday. Many west side churches will give recognition to the organization at special services which Scout troops in uniform will attend in a body. Scouts also are arranging window displays in west side stores, illustrating the scope of their activity.

Scout to Broadcast.

One west side Scout, George Macko, 4022 Roosevelt road, will speak for Chicago Scouts on the Northerners' broadcast at 9:30 p. m. Wednesday.

During 1943, west side Scouts contributed their share to the million man hours of free war service work done by Chicago Scouts. Local Scouts have been instrumental in the distribution of government posters and the collection of scrap, and many attended the victory farm last summer, helping save $40,000 worth of vital crops.

Distribute Loan Stickers.

Newest Scout activity is the distribution of 4th war loan drive pledge cards to those homes in their communities which do not display the sticker denoting them as homes where the purchase of extra war bonds has been made.

Aiding Mr. Morris in the drive for funds which will enable the Boy Scouts to continue their activities are the following community chairmen: Austin, Dr. Fred C. Glenn, 533 Pine street; Garfield Park, Herbert Dunning, 4056 Madison street; Lawndale, I. T. Kopicki, 3337 West 26th street; Stanford, Anthony Inorio, 1145 Vernon Park place, and Union Park, William F. Conlon, 809 Madison street.

20 to Get Certificates.

Austin Scout leaders will hear D. J. Goertz of the FBI in a talk tomorrow night at the Central Plaza hotel. Twenty men will be given certificates as Scoutmasters by Walter Ahlgrim, 5701 West Division street, chairman of the Austin Scout committee, at the session.

The new leaders are William Westerberg, James E. Fairbanks, Jack Willis, John Hickey, Albert E. Mueller, Kenneth Richter, Wallie Schreck, R. W. Green, R. B. Green, Leroy Sachs, George Prester, S. R. Southern, Harold Sulliksen, B. B. Erling, Conrad Stoddard, Merwin Cassell, Harvey Simison, Walter Fieldhouse, Fred Grice, and Charles H. Jones.

TRINITY HIGH SCHOOL ALUMNAE WILL HOLD CARD PARTY FRIDAY

The Alumnae association of Trinity High school will give its annual card party at 8 p. m. Friday in the school, River Forest. Miss Patricia Buckley has been appoint chairman. Other members of the committee are Miss Mary Estelle Gorman, tickets; Miss Dorothy Sheehan, prizes; Miss Marguerite Buenger, arrangements, and Miss Anne Walsh, publicity. Proceeds from the card party will be used to augment the scholarship fund sponsored by the Alumnae association.

Patricia Buckley.

American Women at War

Florence H. Sheils, daughter of Mrs. Ann Gabriel Sheils, 1809 Adams street, has been commissioned an ensign in the WAVES and has been assigned to the naval training school at Iowa State Teachers college, Cedar Falls. She attended midshipman's school at Northampton, Mass. In civilian life she received the doctor's degree at the University of Chicago, was a teacher in the Wells Evening High school, secretary of the Institute for Psychoanalysis, 43 East Ohio street, and was a member of the Midwest Athletic club sychronized swimming team.

Ensign Sheils.

Pvt. Frances Paschke of Lyons, whose husband is a veteran of the first World war and had served with Gen. Pershing in Mexico, has followed her daughter into the WAC. She is stationed at Camp Grant where her commanding officer, Lt. Mary Sullivan, is the same under whom her daughter, Pvt. Georgia K. Paschke, took her basic training at Fort Des Moines, Ia. Pvt. Georgia Paschke has been transferred to Fort Belvoir, Va., where she is a signal corps telephone operator.

Johanna Bokoff, 4151 21st place, is a platoon sergeant in the marines and is stationed at Camp Lejeune, New River, N. C.

Lt. Vera C. Gustafson, 535 North Leamington avenue, was home recently on a furlough from the 27th evacuation hospital, Elkins, W. Va., where she is an army nurse.

PUPILS' BONDS BUY A PLANE IN ELMHURST

After a four months' campaign, students of Immaculate Conception grammar and high school have reached their goal of war bond purchases to the amount of $75,000 to pay for a P-51 Mustang pursuit plane to be named Morning Star.

The Rev. William J. Plunkett, rector of Immaculate Conception church, and his assistant, the Rev. John L. Podesta, recently made formal presentation of the list of bond holders to Fred O. Stevens, chairman of the fourth war loan drive in Elmhurst.

Sister M. Lucile, C. S. A., principal of the schools, with the coöperation of faculty members, has made it possible for the students to make their daily purchase of bonds and stamps during the school sessions. Members of the school's business club, under the leadership of Sister M. Marcile, C. S. A., assisted in checking bond applications. Each classroom has sought to outdo the other.

The red letter day was Jan. 24 when sales reached $11,566. On no day were receipts less than $2,500. The youngsters are credited with having done what the government asks. They have procured that "extra bond" from their individual families.

With AMERICA'S FIGHTERS

Lt. Herbert Friedman, navigator on the Flying Fortress, Carrollee, in England, has completed 25 bombing attacks on Nazi targets. His mother is Mrs. Jean Friedman, 5508 Jackson boulevard. He has received the air medal with three oak leaf clusters and the distinguished flying cross.

Lt. Friedman.

Leonard G. Jost, son of Mrs. Meta Jost of Oak Park, has been appointed an air cadet in a bombardier wing at Ellington field, Tex.

Arthur G. Boylan, 2728 Flournoy street, has been selected for advanced training at the naval training school, University of Minnesota, Minneapolis. He is a seaman second class.

Pvt. Earl J. Le Claire, son of Mrs. Mary Le Claire, 4750 Ferdinand street, has completed his basic training in armament at Fort Knox, Ky.

Earl J. Le Claire.

Cadet Charles W. Strecker, 1723 North Monitor avenue, is taking pre-flight instruction at Keesler field, Miss.

Two Aurora fighters have been awarded decorations for gallantry in action. Lt. Floyd G. Phillips, a marine flyer, received the air medal for action in the Solomons, and Sgt. William J. Downs was cited for bravery as one of the marine corps raiders who landed on New Georgia Island. On one battle mission Lt. Phillips was shot down and rescued from the sea.

Raymond C. Herringer, 44 North Latrobe avenue, was commissioned a second lieutenant and received his silver pilot wings at recent graduation exercises at Pampa army air field, Tex. His wife, Mrs. Herringer, was present for the ceremony.

Samuel J. Cardella, radar operator aboard a destroyer in the Pacific, has been promoted to petty officer third class. He is the son of Mr. and Mrs. Joseph Cardella of Oak Park.

John Rezab, seaman 2d class, has completed his training as an aviation radio signalman at the naval aviation center in Memphis, Tenn. He is the son of Mr. and Mrs. John Rezab of Berwyn. Twenty years old, Seaman Rezab received his boot training at Farragut, Idaho, and expects to continue his studies in radar and gunnery until he is assigned to combat duty. He was graduated from Sterling Morton High school of Cicero and was active in sports at school and at the Community Baptist church.

John Rezab.

Pvt. Anthony Tenerelli, 727 South Ashland boulevard, is stationed with the marines in Alaska. He received his basic training in San Diego, Cal. A brother, Pvt. Ralph Tenerelli, is overseas with the army, and a sister, Corp. Mary Tenerelli, is a member of the WAC.

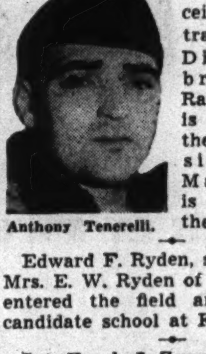

Anthony Tenerelli.

Edward F. Ryden, son of Mr. and Mrs. E. W. Ryden of Riverside, has entered the field artillery officer candidate school at Fort Sill, Okla.

Sgt. Frank J. Zeman, aerial engineer gunner, and Lt. George Stecha, co-pilot, soon will complete a course in combat flying at Alexandria, La., and be ready for overseas duty with a Flying Fortress crew. Sgt. Zeman is the son of Mr. and Mrs. Leonard Lestina, 1351 South Komensky avenue, and Lt. Stecha is the son of Mr. and Mrs. Charles Stecha of Cicero.

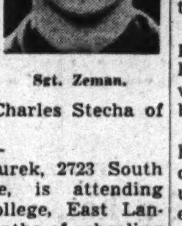

Sgt. Zeman.

Pvt. John G. Turek, 2723 South Komensky avenue, is attending Michigan State college, East Lansing. After five months of schooling he expects to be appointed an aviation cadet.

Cadet Charles J. Ercegovac, son of Mr. and Mrs. Michael Ercegovac of Cicero, has completed his basic flying training at Lemoore army air field, Cal.

Lt. [s. g.] Joseph Monaco of Oak Park has been awarded a Presidential citation for action in the capture of Attu.

Corp. Bruce M. Chase, 1415 Monroe street, is a student in the west coast chemical warfare school at Camp Beale, Cal. He is taking a noncommissioned officers' gas course.

COLLECT 150 TONS IN MONTH AT HAWTHORNE

Blueprints, Records Piled Up for War.

(Picture on page 2.)

What can be accomplished by a large industrial plant in helping to solve the waste paper shortage that is handicapping the war program has been demonstrated at Western Electric's Hawthorne works where last month more than 300,000 pounds of the scrap were collected and shipped to paper mills.

Collection of waste paper in the Cicero plant continues day and night, and twice during January salvage reached an all-time high of 90,000 pounds a week. Weekly average of paper collected was 76,000 pounds, compared to 30,000 pounds a week normally. The output of waste paper from Hawthorne now is so great that large truckloads leave the plant almost daily, instead of a normal two loads a week.

Success of the waste paper drive at Hawthorne works has been aided by organizing the campaign on a plant-wide basis under sponsorship of the Hawthorne labor-management committee of which S. T. Rockwell, 434 South Waiola avenue, La Grange, is chairman, and A. F. Hacquebord, 2245 South 49th avenue, Cicero, is secretary.

Baled at Collection Center.

Assisting the labor-management group is the Hawthorne salvage committee, together with the company's reclaimed material department and the janitor department, which coöperate in handling the paper and in gathering it in a collection center where it is baled for delivery to commercial paper dealers.

Members of the salvage committee which represents branches of the engineering, manufacturing, and distributing departments, and which for more than a year has met every two weeks to consider suggestions and take action are:

M. J. Raab, 4728 Lawndale avenue, Western Springs, chairman; Walter Bottger, 1026 North Harlem avenue, River Forest, secretary; H. F. Allbright Jr., Allerton hotel; R. V. Jelinek, 322 Shenstone road, Riverside; W. R. Loveless, 193 Herrick road, Riverside; F. M. Mitchell, 3013 Chicago avenue, Oak Park; D. R. Howerton, 144 North Delaplaine road, Riverside; J. J. Connors, 227 North Mason avenue, Chicago; G. E. Misener, 3214 Maple avenue, Berwyn; W. C. Ransom, 448 North Austin avenue, Oak Park, and E. J. Wolfe, 2015 West 101st place, Chicago.

Plan to Salvage Time Cards.

Mr. Howerton, an engineer member of the committee, said negotiations were now being made even to repulp the million and more time cards used annually by the employes. Because of their confidential nature, these clock cards have been burned.

The January paper drive opened at the Western Electric plant with a labor-management bulletin stressing the importance of waste paper in manufacturing the many types of paper containers required for shipping ammunition, food, and blood plasma to the men in service, and for packing the enormous quantities of weapons and equipment being sent overseas.

"Paper packs a punch, send yours to war," was the adopted slogan.

Works Manager David Levinger of La Grange requested Hawthorne's 2,300 supervisors to check all plant locations for sources of waste paper. As the campaign progressed, thousands of pounds of paper were obtained by cleaning out records and files in advance of the usual clean-out period.

Old correspondence, newspapers, catalogs, magazines, and business machine cards went into the drive.

Separated by Departments.

Because waste paper must be segregated before it can be processed, departments separated different sorts of the scrap in special containers.

Bulletins have stressed that waste paper salvage may be seriously hampered by mixing clean paper with rubbish, orange peels or milk bottles.

Hawthorne reclamation engineers have established a system for shredding out-of-date blueprints and using this material for packing war equipment. The plant uses some 50,000 blueprints weekly. They are shredded under observation of Hawthorne's auxiliary military police until they are no longer readable and no longer secret.

The salvage of waste paper is not a new project at Hawthorne works. The present campaign is an intensification of the company's peace time program.

Spalding High Mothers Meet in School Tuesday

The monthly meeting of Spalding High School Mothers' club is scheduled for 1 o'clock Tuesday afternoon, Feb. 15, in the Emmett Sherlock room of Spalding school, 1628 Washington boulevard.

G. O. P. DELEGATE SLATE PLEDGES FAITH IN U. S. A.

11th District Candidates Say No on Willkie.

On Gov. Green's program for a united and unpledged Illinois delegation to the 1944 Republican national convention, Circuit Judge Win G. Knoch of Du Page county and Charles M. Burgess of Kane county are candidates for delegates in the 11th congressional district.

Regular G. O. P. organization candidates for alternates are David R. Joslyn of McHenry county and Milton T. Sonntag of Will county. Thus each of the four counties in the district is accorded recognition at the convention.

This quartet's theme song for the campaign is: "America Forever—Republicans Together—Willkie Never."

Demand Forthright Americanism.

All overseas veterans of World War I., the men united in a statement of principles applying to the selection of a Republican nominee for President. Their requirements are that the nominee have:

1. Capacity to prosecute both European and Pacific wars to a swift conclusion.
2. Loyalty and devotion to American traditions and institutions.
3. Integrity and honesty proved by past performances.
4. America's interests foremost in his heart at all times.
5. Belief in the independence of a free and strong United States.
6. Unquestioned Republicanism.
7. The respect of Republicans thruout the country and the ability to solidify all G. O. P. efforts to assure victory.
8. Sympathy and understanding to provide amply for returning service men.
9. Appreciation of the fact that the government is spending the people's money.

Industrialist and Jurist.

Burgess is president of the Burgess-Norton Manufacturing company at Geneva and chairman of the ordnance department tank track production committee for the war department. The first Kane county commander of the American Legion, he is a member of the West Aurora board of education.

Knoch was county judge from 1930 until his election to the Circuit court in 1939. He is president of the Circuit and Superior Judges association of Illinois and a past president of the County Judges association. He has been commander of the Naperville post, the DuPage county council, and the 11th congressional district post of the American Legion.

Lawyer and Business Man.

Joslyn is the third generation in the Joslyn law office, a grandson of the assistant secretary of interior under President Arthur. He has been commander of the McHenry county council of the Legion, and president of the McHenry County Bar association.

Sonntag is manager of the Plainfield Grain company, a farmer owned organization with five branches in Du Page, Kendall, and Will counties. A former Probate court clerk of Will county, he was the only Republican elected there in 1934. Chairman of civilian defense in the county, he is now commander of the Plainfield post of the Legion.

An opposition candidate for delegate will be former Congressman Frank R. Reid of Aurora, a 1940 delegate, who has announced he is for Gen. MacArthur for President.

40,000 Tickets Go to Scrap Paper Pile

(Story on page 1.)

More than 40,000 tickets used by employes and their families to gain admission to the Western Electric war show were collected and contributed to the plant's waste paper drive. Ticket takers are Louise Accettura, 1239 Millard avenue, left, and Dorothy Anderson, 3625 East avenue, Berwyn.

Lorene Wilke a Bride

MRS. WILLIAM HOLLISTER.
[John Allan Photo.]

Miss Lorene Wilke, daughter of Mr. and Mrs. Edward W. Wilke, 6000 Leader avenue, was married recently to Pvt. William Newton Hollister, son of Mr. and Mrs. William Hollister of Oak Park. Both Pvt. and Mrs. Hollister are graduates of Lake Forest college. Pvt. Hollister is now on overseas duty.

OCD Names Policeman to Head Youth Activities

William Jorgensen, South Austin policeman who has collected more than 17,000 cakes for service men's centers, has been appointed chairman of youth activities for the community OCD, Ralph A. Neff, community commander, announced. Mrs. Margaret Flynn, 4834 Van Buren street, also was appointed new Red Cross chairman for home nursing in the community.

CATHOLICS PLAN MORE INTENSIVE PAPER CAMPAIGN

A plan whereby the scrap paper collections in Catholic schools will be doubled has been worked out by the salvage committee, the Rev. George J. Casey, vicar general of the Chicago archdiocese, and Thomas H. Anderson, manager of the Catholic salvage bureau, 3514 Michigan avenue.

Top ranking parochial school in the collection of scrap paper during January was St. Ann's, 2207 18th place, where an average of 54 pounds per pupil was established. One room at the school achieved the record of 125 pounds per pupil.

1,000 Tons a Week.

The doubled production will result in 1,000 tons of waste paper per week from this source, according to John R. Robinson, executive chairman of the Chicago Waste Paper Salvage committee and representative of the Chicago Newspaper Publishers association, which is cooperating with the scrap campaign.

The plan for the Catholic church collections will vary from that in other churches because almost every Catholic church maintains a parochial school where collection of scrap paper is already made on a regular schedule.

Pupils to Gather Paper.

"In order not to disturb the salvage routine functioning in the parochial schools, we are asking those members of the church with children to continue having the students take the paper to school. Those without children will be asked to call their priest or the mother superior of their school to report their need for a collection, and a pupil will be sent to gather the paper," Mr. Robinson explained.

Explanation of this plan will be made from the city's Catholic pulpits Feb. 13 and Feb. 20.

Feb. 13 will also see the gathering of paper from the Presbyterian, Methodist, Baptist, and Congregational churches in the city when families not already established in any other scrap salvage routine will bring their paper to the church lobbies before the service.

WEST SIDE Y. W. CENTER AIDS IN BUDGET DRIVE

A series of projects to help raise $100,000 for the Y. W. C. A. budget in Chicago is being planned by active members of the west side center, 101 South Ashland boulevard. The first of these projects will be candy week, beginning tomorrow and continuing for five days at the center.

Mina Contes, 221 South Wolcott avenue, is in charge of the project. Other events will include a roller skating party being planned by Teresia Perry, 2621 Superior street, for Feb. 15; a badminton exhibition for Feb. 18, and a splash party in the west side pool Feb. 25. Betty Cross, 1360 Washington boulevard, is chairman of the latter event.

Thruout February a clothes line will be stretched across one room at the center for articles of clothing offered for sale by the council members and garments left unclaimed during the last 12 months in the health education lockers and in the lost and found office. Lorraine Anderson, 14 North Loomis street, is in charge of the clothes line.

• Free consultation—no obligation
A proven method of over 70 years. Indorsed by physicians. Hair destroyed, never to return; 20 finest platinum needles used on face and body. Fast efficient treatment. Member Electrolysis Association of Illinois.
$1.75 Per Treatment
IRENE J. GAINES
Suite 1806, Stevens Bldg.
17 N. STATE STREET STAte 1887

100 lbs. of waste paper will make 1,470 boxes for emergency lifeboat rations. Save every scrap of paper you can.

"you'll love to be in our shoes"

Mademoiselle's
"SHOE OF THE MONTH"
a glamor-gabardine for gay occasions . . . strictly feminine "sling" slipper, dramatic double-bow, centered with jet . . .
$8.95
Madigans
4030 Madison Street

On Valentine's Day
MONDAY, FEBRUARY 14TH
TREAT HER TO DINNER
On St. Valentine's Day, or any other day, let her know she is still A-1 in your heart by taking her to the Madison Restaurant for dinner.
COMPLETE CLUB DINNERS FROM $1.00
DELIGHTFUL PETIT DINNERS AT 90c
★ ★ ★
MADISON RESTAURANT
3948-52 W. MADISON ST.
Our Homemade Candies Make An Ideal Valentine Remembrance

Store Hours, 9:30 to 5:30, except on Thursdays and Saturdays, 9:30 to 9:30

Marshall Field & Company, Oak Park
Lake and Harlem

From our suburban fashion story book

JUNIOR CHAPTER IN TWO PARTS

And ah! It's a chapter with a plot—romance! These two-piece dresses are an invitation to a glance, to a dance. Wool—faille—crepe—take your choice. Add a precious tidbit of a hat, your littlest white gloves, your tallest heels—and then let that uniform turn up at the door!

Oak Park—Fourth Floor

An amount will be added to quoted prices of all our merchandise to cover additional expenses due to the Illinois Retailers' Occupation Tax.

L. KLEIN

HALSTED, 14th & LIBERTY STS.
Open Thursday Nights 'til 9

Make your home attractive easy payments help!
A whole year to pay

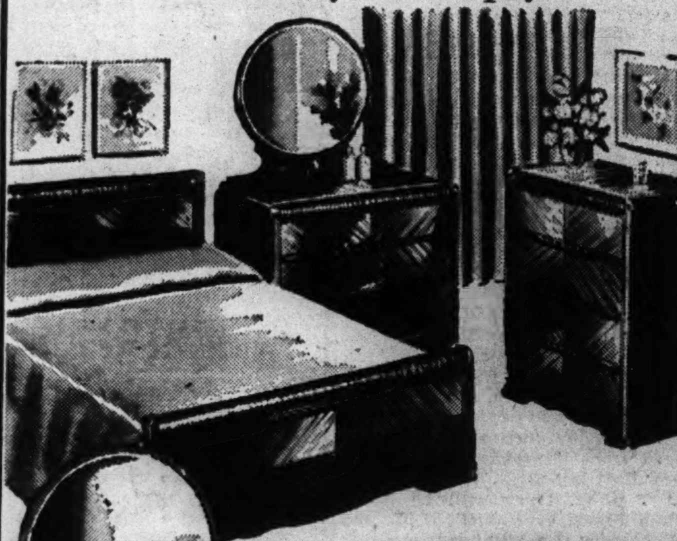

7-PIECE SUITE FOR ONLY $95

WATERFALL DESIGN, BEAUTIFULLY VENEERED

- Full or twin size bed
- 42-inch dresser
- 4-drawer chest
- Simmons steel spring
- Soft, comfortable, 50-lb. cotton mattress
- 2 fluffy, feather-filled pillows

Vanity and Bench Are Extra

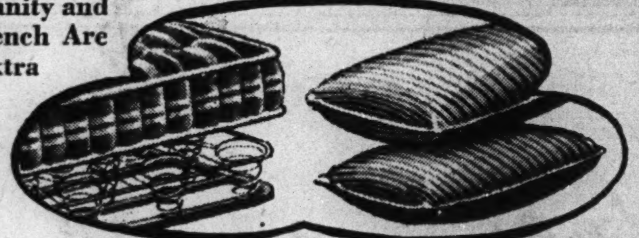

Superbly styled, in select American walnut combined with choice cabinet woods. All pieces are highly polished to bring out the natural beauty of the woods. Dresser has large pencil edged mirror—the spring is of tempered coils on all-steel frame—the mattress has sturdy rolled edges—the pillows are well filled with soft downy feathers in feather-proof ticking.

L. KLEIN STAMPS are an extra saving

MILLARD WOMEN HOSTESSES FOR DISTRICT CLUBS

Annual Junior and Senior Meeting Tomorrow.

Junior and senior members of the Millard Avenue Women's club will be hostesses at the annual joint junior and senior meeting of the 6th district at 8 o'clock tomorrow night in Shedd park fieldhouse, 2300 South Lawndale avenue. Miss Ruth Broom, 6th district chairman of the junior federated club, will preside.

Ruth Broom.

The meeting originally was scheduled to be held in Millard Congregational church. Mrs. Rowland Morrison, president of the Millard senior group, and Mrs. D. E. Cluck, Millard junior president, are in charge of the meeting.

The annual reports of all junior clubs in the district will be given by the club presidents in a round table discussion. Miss Broom will direct the discussion. Guest artists will be a vocal trio, Elista, Ida, and Mercedes Navarro, who will sing Latin American songs. They will be dressed in Spanish costumes and will give a review of the origin of each song.

Oak Park Club.

The 32d anniversary of the Woman's Club of Oak Park will be celebrated Tuesday with a birthday luncheon at 12:30 p. m. in Harvard Congregational church. The club members and the chorus will participate in a mock radio broadcast in the afternoon.

West End Catholic Club.

The Rev. Norman Weyand, S. J., of Loyola university, will review the book, "So Little Time," at the 2 o'clock meeting Friday of the West End Catholic Woman's club. The meeting will be held in the 19th Century clubhouse, Oak Park, and Mrs. John M. Lee, president, will preside.

Austin North End Club.

Members of the Austin North End Woman's club will hear a talk on "Problems of the Post-War World" at their 1:30 o'clock meeting Friday in Faith Presbyterian church. H. W. Wolf will be the speaker.

19th Century Club.

Colored movies on Alaska and the new Alcan highway will be viewed by the 19th Century club of Oak Park tomorrow afternoon in the clubhouse. The literature department will be in charge of the morning program. Mrs. George H. Seymour, chairman, will introduce Mrs. Lester H. Holt, club press chairman, who will talk on "Culinary Journals Old and New."

La Grange Woman's Club.

Judge Frank H. Bicek of the Juvenile court will address the La Grange Woman's club at 2 o'clock Tuesday in the clubhouse. The home and philanthropy department will meet at 10 a. m. for sewing and a luncheon will be served at noon.

Villa Park Woman's Club.

New officers of Villa Park Woman's club will be elected at the annual business meeting at 11:30 o'clock Tuesday morning in the village hall. A potluck luncheon will be served at 12:30 p. m. and in the afternoon Mrs. Wesley K. Gee, program chairman, will present Mildred Julum Robinson, concert pianist, and Marjorie Wendt, interpreter of poetry.

Mrs. Wendt will review "Harriet," the current Broadway play which is about the life of Harriet Beecher Stowe, and Mrs. Robinson will play American folk songs popular at the time Mrs. Stowe's book, "Uncle Tom's Cabin," was published.

West End Woman's Club.

Members of the West End Woman's club will meet at 12:30 o'clock Friday for a luncheon in the clubrooms, 37 South Ashland boulevard. In the afternoon a string quartet, composed of Marjorie Winkle, violin; Marian Stein, violin; Lois Johnson, viola; Doris Klein, cello, will play.

River Forest Woman's Club.

A full day's program is being planned for the River Forest Woman's club Tuesday in the clubhouse. Beginning at 11 o'clock Howard R. Cannon will review current books. This will be followed with a luncheon and another review at 12:50 o'clock by Miss Mary Estelle Cook.

At 2 o'clock V. Howard Talley, lecturer and pianist, will address the club on "What to Look For in Music." He will be assisted by Mrs. Helen Dvorak Talley, violinist, who will play appropriate selections.

Austin Woman's Club.

Dr. Charles F. Goff, minister of the Chicago Temple Methodist church in the loop, will address the Austin Woman's club at 2 o'clock tomorrow in the Austin Masonic temple, 241 North Central avenue. His subject will be "Religion and the American Dream."

Speakers at the morning meeting at 11:15 o'clock will include Walter O. Cromwell of the Juvenile Protective association, and Mrs. Florence Karras of the United Charities of Chicago. They will discuss "Welfare Work in War Time."

Bride of Coast Guardman

Miss Chrystal Karlovsky, daughter of Mr. and Mrs. J. F. Karlovsky of Berwyn, is the bride of Richard R. Novotny Jr., son of Mr. and Mrs. R. R. Novotny of Riverside. The wedding took place in St. Michael and All Angels' church of Berwyn. The bride, whose husband is in the coast guards, is a graduate of Trinity High school of River Forest. [Koehne Photo.]

Resurrection Society Card Party Is Wednesday

Members of the Resurrection Altar society will sponsor a card party at 1:30 o'clock Wednesday afternoon, Feb. 16, in the school hall, 5072 Jackson boulevard. Mrs. J. S. Rotchford is party chairman.

Semester War Bond Sales Total $28,503 at Proviso

Final report on bond and stamp sales for the first semester of the current year at Proviso High school reveals a total of $28,503.55, as presented by F. R. Wiley, faculty chairman. Class honors in the largest amounts purchased go to the freshmen, who laid $7,769.45 on the line.

Mark 18th Year of St. Mel Auxiliary Tuesday Night

The 18th anniversary of St. Mel High School auxiliary will be observed with a program Tuesday night in the high school cafeteria, 1 North Kildare avenue. Mrs. George Kuhter, 4341 Jackson boulevard, is chairman.

NAME TEACHERS TO FILL 13 WEST SIDE VACANCIES

The employment of 13 new teachers for elementary schools on the west side was recently announced by Dr. William H. Johnson, superintendent of schools. Many of the teachers, hired on a temporary basis to fill vacancies, are former Chicago public school teachers returning to their profession.

Those included in this category, and the schools to which they have been assigned, are:

Catherine Benner, Ericsson; Eileen Cusick, Crerar; Mary J. Garvey, Spencer; Margaret T. Kent, Key; Ina R. Laws, Jackson; Helen Maloney and Helen Murphy, Penn; Loretta O'Donnell, Smyth, and Alma Sykora, Bryant.

Graduates of the Chicago Teachers' college who have been added to the roster of temporary teachers, and the schools where they are teaching include Celeste Doherty, Crerar; Mary Garvey, Irving; Marie Mele, Bryant, and Leila Michaels, Mason.

Transfers of teachers to west side schools include the following: Lauretta Gallagher and Catherine T. Joyce, Foster vocational center; Margaret M. Lalor, Riis; Frances Rooney, Montefiore, and Cora Smith, Walsh.

Ascension Society Plans Bridge Party Tuesday

Members of the Ascension Parish Altar and Rosary society will give a Valentine bridge party at 1:30 o'clock Tuesday in the school hall, Oak Park. Mrs. C. A. Reeb is chairman. Members of her committee include Mrs. H. J. Biggio, Mrs. T. J. Cagney, Mrs. W. A. Cassin, Mrs. J. F. Conley, Mrs. J. E. De Lacy, Mrs. R. M. Dunn, Mrs. J. R. Maloney, Mrs. C. J. Menkick, Mrs. C. R. Powers, Mrs. H. P. Schwind, Mrs. J. F. Skehen, Mrs. D. E. Smith, Mrs. T. P. Tierney, and Mrs. E. L. Vauthier.

LARGE SELECTION OF
Bridal Gowns
READY FOR RUSH WEDDINGS
$14.95 to $67.50
BRIDESMAIDS' GOWNS
$9.95 to $29.50
Open Tues., Thurs. & Sat. EVES.
Harlene's DRESS & BRIDAL SHOP 4023 W. MADISON ST.

a red, red rose—

... posed with poetic charm atop your shining pompadour ... the crown completely made of lush green leaves, flattened to preserve the smooth shape of the head ... one of a new collection at

$10.98

Madigans 4030 Madison Street

Don't delay ... buy an EXTRA BOND today ... "BACK the ATTACK"

strictly on the beam for Juniors

COLOR'S THE THING ... FOR SPRING

smooth solids in daytime casuals ... flower-fresh colors in dress-up prints ... vivid jewel-colors in the new, shorter-jacket suits (you'll love the new cardigans) ... beloved bright chesterfields with a "softer" look ... jerkin suits in pretty pastels ... luscious, ruffly blouses, gay or muted ... these are the things you'll want from here on in ... and Madigans has them NOW!

navy, lingerie trimmed ... $19.95

beau-catcher print ... $14.95

daytime desk-dress ... $14.95

popular jerkin suit ... $12.95

go-everywhere suit ... $25

indispensable casual coat ... $29.50

Madigans ... a store of YOUTH and FASHION

4030 Madison Street

"Blown In" Rockwool INSULATION

Conserve Fuel for Victory

- Fuel Bill Reduced Up to 30%!
- Summer Heat Reduced 10 to 15%!
- Drafts Completely Eliminated!
- Fire Hazards Reduced!
- Temperature Evenly Controlled!

Attic Insulation for House of Average Size as Low as $89 Includes Labor and Material

Insulation Flat Roofs for 2- or 3-flat Buildings as Low as $119 Includes Labor and Material

on Easy Terms—or FHA Plan

Install Today

Line up with National Defense! Help conserve America's fuel supply! Reduce the strain on your budget! Insulate with Rockwool! Alterations unnecessary. Applied pneumatically. Pays for itself in fuel you save. Don't delay! Investigate this money-saving opportunity NOW!

"BLOWN IN" BY EXPERTS

Only the most modern equipment used. Work quickly done without muss or inconvenience.

Phones:
COLumbus 1317
EUClid 3391

Our experts on insulation will gladly call and give you complete estimates, absolutely without obligation on your part!

R. W. ANDERSON COMPANY
5754 West Chicago Avenue
ROOFING AND INSULATION CONTRACTORS

BUY WAR BONDS AND STAMPS

HAGGARD
FUNERAL SERVICE

Assures you understanding and sympathetic assistance in your hour of bereavement. The sum you can afford, whether large or small, commands our courteous, efficient, and personalized attention to the most minute detail. Our many years of experience ... modern equipment ... and beautifully appointed chapels are at your disposal.

CHICAGO • 214 SOUTH WESTERN AVE. • MONROE 1376
OAK PARK • 124 MADISON ST. • EUCLID 7826 • AUSTIN 1422

Complete Radio Programs and Highlights for Today

CHICAGO FREQUENCIES.

W-G-N—720	WAAF—950	WMRO—1280
WIND—560	WCFL—1000	WGES—1390
WILL—580	WMBI—1110	WHFC—1450
WMAQ—670	WJJD—1160	FM—
WBBM—780	WJOB—1230	WGNB—45.9
WAIT—820	WSBC—1240	WBBM—49.7
WLS—890	WCRW—1240	WDLM—47.5
WENR—890	WEDC—1240	WWZR—45.1

MORNING.

[M] indicates MBS, [N] NBC, [C] CBS, and [B] Blue network.

7—WBBM—News; Singing Strings.
WLS—News; minstrels [B].
WIND—Morning Melodies.
WLS—News; Morning Minstrels [B].
WAAF—Chapel in the Sky.
WGES—Wake Up and Sing.
7:15—WBBM—March of Dimes.
7:30—WBBM—Country Journal [C].
WIND—Paradise Isle.
WILL—Daily Illini news.
WLS—Breakfast on the Farm.
7:45—WILL—Great Composers.
WIND—Five Soul Stirrers.
WGES—News reports.
WLS—Tales and Tunes.
WJJD—Organ Moods.
8—W-G-N—Cathedral of Music.
WLS—Old Fashioned Revival.
WCFL—News summary [B].
WBBM—News of the World [C].
WMAQ—News from Europe [N].
WIND—News; music.
WGES—United Swedish service.
WMBI, WDLM—Let's Praise Him.
WJJD—Wesley Radio League.
8:15—WBBM—Sunday Sunshine.
WJJD—Organ Moods.
WMAQ—Commando Mary [N].
WAIT—Treasury Star Parade.
WCFL—Coast to Coast on Bus [B].
8:30—WMAQ—Radio Parade.
WJJD—Cornell Ave. Ch. of Christ.
WAIT—The Lutheran program.
WAAF—Sunday Evening Club.
WGES—Polish Bible Class.
WBBM—Wings Over Jordan [C].
WIND—Young People's Church.
8:45—WMAQ—Religion in the News.
WILL—Today's guest speaker.
8:55—W-G-N—News reports.
9—W-G-N—Detroit Bible Class [M].
WLS—Ervin Lewis, news reports.
WBBM—Church of the Air [C].
WMAQ—National Radio Pulpit [N].
WGES—Jugo-Slav-American hour.
WAAF—Donald Novis, songs.
WJJD—Your Worship hour.
WIND—News; Music Maestros.
WCFL—News.
WJJD—Worship hour.
WAIT—Old Sunday School.
WMBI, WDLM—Voices in Song.
9:15—WCFL—Don Artiste, pianist.
WLS—Little Brown church.
9:30—W-G-N—Morning Serenade.
WBBM—Smilin' Ed McConnell.
WMAQ—Turning the Pages.
WJJD—Liberal Religion.
WIND—News; Juke Box to You.
WCFL—Message of Israel [B].
9:45—WJJD—New Church: Swedenborgian.
WENR—Treasury Star Parade.
9:55—W-G-N—Late news reports.
10—W-G-N—Greetings from Your Boy.
WMAQ—Sunshine Serenade.
WJJD—It's Show Time.
WBBM—Warren Sweeney, news [C].
WAAF—Time to Swing.
WLS—Julian Bentley, news.
WMBI, WDLM—Good news.
WAIT—Radio Revival.
WIND—News; Sinatra records.
WCFL—News.
10:05—WBBM—Bluejacket choir [C].
WCFL—What's Your War Job?
10:15—WLS—Sunday Morning concert.
WJJD—News.
WAAF—Off the Record.
10:25—W-G-N—News reports.
10:30—W-G-N—Morning Musical.
WLS—Old Sunday School.
WMAQ—News reports.
WBBM—Robert Hurleigh, news.
WJJD—The Rev. G. E. Lowman.
WCFL—Bing Crosby, songs.
WIND—Musical Motorcade.
WAAF—Music Moderne.
WAIT—Bible Prophecy.
10:45—W-G-N—Today's World News [M].
WMAQ—Johnny Betts, songs.
WMBI, WDLM—Church service.
WIND—Tunes and Topics.
WBBM—March with Uncle Sam [C].
11—W-G-N—N. U. Reviewing Stand [M].
WLS—Reading the Funnies.
WMAQ—World Front [N].
WJJD—Dr. Preston Bradley.
WGES—American-Jewish hour.
WCFL—Musical Motorcade.
WBBM—Invitation to Learning [C].
WIND—News; Musical program.
WAIT—Moody Memorial church.
11:15—WIND—Oak Park First Baptist Ch.
WCFL—Don Artiste, pianist.
11:30—W-G-N—Funny Paper Party.
WLS—Treasury Star Parade.
WMAQ—Stradavari orchestra [N].
WAAF—Off the Record, music.
WBBM—Trans-Atlantic Call [C].
WCFL—Josephine Houston [B].
WWZR—Chapel Service.
11:45—WLS—Howard Peterson, organ.
WGES—Prelude to the Mass.
WCFL—Moylan Sisters [B].
11:55—W-G-N—Current news views.
WLS—Live stock estimates.

AFTERNOON.

12—W-G-N—The Spelling Bee.
WENR—John B. Kennedy [B].
WAAF—Sunday Serenade.
WCFL—Robert Saber, songs.
WBBM—The King's Jesters.
WGES—Catholic High Mass.
WMAQ—War and Farm news [N].
WILL—N. U. Reviewing Stand.
WIND—News; music.
WCRW—Your Government.
WWZR—Musical Tete-a-Tete.
12:15—WMAQ—Labor for Victory [N].
WBBM—Salute to Victory.
WENR—Rhythm Edition.
WCFL—Scandinavian Melodies.
WIND—Musical Motorcade.
12:25—W-G-N—Song Souvenirs.
12:30—W-G-N—Victory Is Our Business.
WMAQ—U. of C. Round Table [N].
WJJD—The Concert Hall.
WBBM—News reports.
WIND—Man Behind the Music.
WAAF—Dance Time.
WENR—News; Musical Interlude.
WAIT—Heaven and Home hour.
WCFL—News; Melodies.
12:45—W-G-N—News reports.
WBBM—Program of Talks [C].
WIND—Symphonic Swing.
WENR—Sunday Melodies; news.
WCFL—American Musical.
1—W-G-N—American Radio Warblers.
WMAQ—Those We Love [N].
WENR—Chaplain Jim [B].
WBBM—Ceiling Unlimited [C].
WGES—Polish-American hour.
WAIT—J. C. O'Hair program.
WCFL—News; Don Artiste, pianist.
WIND—News; Pilgrim hour [M].
WWZR—The Salon hour.
1:15—W-G-N—Distinguished Guest hour.
WCFL—Serenade program.
WAAF—Airline Dance.
1:30—W-G-N—Citizens of Tomorrow.
WAIT—The Scripture hour.
WCFL—Fashions in Music.
WBBM—World News Today [C].
WMAQ—John C. Thomas [N].
WENR—National Vespers [B].
WMBI, WDLM—Voice of Calvary.
WJJD—News.
1:45—WJJD—Musical Motorcade.
WCFL—Treasury Star Parade.
1:55—WBBM—Songs of America [C].
2—W-G-N—Sunday Matinee.
WBBM—N. Y. Philharmonic [C].
WMAQ—Ration reports [N].
WENR—Life of Riley [B].
WAAF—Music in the Air.
WIND—News; music.
WAIT—The Swap Shop.
WSBC—Jewish Radio Guild.
WGES—Polish Mirror of Events.
WCFL—News reports.
WWZR—Medley Time.
2:15—WMAQ—Upton Close, news [N].
WJJD—Dance Time.
WIND—Musical Motorcade.
WCFL—Do You Remember?
2:30—W-G-N—The Lutheran hour.
WMAQ—The Army hour [N].
WGES—Polish Music Box.
WCFL—The Rev. Floyd B. Johnson.
WAIT—Uncle John program.
WENR—Hot Copy, drama [B].
WJJD—1160 Club.
WWZR—Musical Potpourri.
2:45—WIND—Melody Lane.
3—W-G-N—California Melodies.
WGNB—The Concert Hall.
WCFL—News.
WAAF—Musical Motorcade.
WENR—Al Pearce and Gang [B].
WWZR—Waltz Musical.
WAIT—Edith Reiner program.
WIND—News; Club 560.
3:15—WWZR—Organ Sketches.
WCFL—Musical Moments.
3:30—W-G-N—Abe Lincoln's Story [M].
WGNB—Design for Dancing.
WBBM—Andre Kostelanetz [C].
WENR—Metro. Opera auditions [B].
WAIT—Christian Catholic church.
WMAQ—Lands of Free [N].
WCFL—Music Lovers' Matinee.
WAAF—Let's Dance program.
WEDC—Italian musical.
WWZR—Artists' Album.
3:55—WMAQ—News reports.
4—W-G-N—The Sky Riders.
WGNB—On Wings of Song.
WMAQ—Symphony of the Air [N].
WBBM—The Family hour [C].
WCFL—News.
WJJD—Protestant Reformed church.
WENR—Where Do We Stand? [B].
WMBI, WLDM—Young People's hr.
WGES—Rosary hour.
WWZR—Sunday Vespers.
4:15—WCFL—Lutheran Sunday School.
4:30—W-G-N—The Shadow, drama [M].
WGNB—Sunday Symphony.
WJJD—Memory Kassel.
WENR—Musical Steelmakers [B].
WAIT—Bethany broadcast.
WWZR—Revue in Music.
4:45—WBBM—Irene Rich in drama [C].
WJJD—Andrews Sisters.
WAAF—Salon concert.
WCFL—Johnny Betts, songs.
5—W-G-N—First Nighter, drama [M].
WBBM—Silver Theater [C].
WENR—The Amateur hour.
WMAQ—The Catholic hour [N].
WAAF—Bright Spots on Parade.
WCFL—Radio Hall of Fame [B].
WJJD—News reports.
WAIT—Midwest Bible program.
WCRW—Odds and Ends.
WWZR—Latin Moods.
5:05—WIND—Sentimental Serenade.
5:15—WJJD—Ranch House.
WAAF—Victory on Home Front.
5:30—W-G-N—Upton Close, news [M].
WGNB—Broadway Echoes.
WBBM—America in the Air [C].
WJJD—Dave Minor program.
WIND—News; Sunday Vespers.
WMAQ—Great Gildersleeve [N].
WWZR—High Jinks in Tempo.
5:45—W-G-N—Del Courtney's orchestra.
WJJD—Home Folks Melodies.

EVENING.

6—W-G-N—Eddy Howard's orchestra.
WGNB—Varieties program.
WCFL—News reports.
WIND—News; Revival hour [M].
WENR—Drew Pearson, news [B].
WBBM—William L. Shirer [C].
WMAQ—Jack Benny program [N].
WGES—Polish Catholic hour.
WJJD—Suppertime Frolic.
WWZR—Masters' Album.
6:15—WGNB—Soldiers of the Press.
WENR—Dorothy Thompson [B].
WBBM—G. I. Review.
WCFL—Soldiers of the Press.
WJJD—Karl Harty Frolic.
6:20—W-G-N—News reports.
6:30—W-G-N—Stars of Tomorrow.
WGNB—Console concert.
WENR—The Quiz Kids [B].
WMAQ—Bandwagon show [N].
WGES—Polish concert hour to 7:30.
WBBM—Clifton Utley, news.
WCFL—Voice of Prophecy.
WJJD—Sally, Billy Frolic.
6:45—WGNB—Waltz Time.
WBBM—Caesar Petrillo's orch. [C].
WJJD—Judy Lane Frolic.
7—W-G-N—Mediation Board [M].
WGNB—Sundown Serenade.
WMAQ—Charlie McCarthy show [N].
WLS—Greenfield Chapel Serv. [B].
WIND—News; Hans Muenzer.
WBBM—Walter Pidgeon prog. [C].
WCFL—Irish hour, music.
WWZR—Dinner Music.
WJJD—Blue Eyed Boy Frolic.
7:15—WLS—The Ink Spots [B].
WJJD—Casey Jones Frolic.
7:30—WGNB—Let's Go Latin.
WMAQ—One Man's Family [N].
WBBM—The Crime Doctor [B].
WLS—Keepsakes [B].
WGES—Hebrew-Christian Mission.
WIND—Sacred Heart program.
WWZR—Comradeship in Music.
WJJD—Grandpap Nevit Frolic.
7:45—W-G-N—Gabriel Heatter, news [M].
WGNB—One Night Stands.
WJJD—Corene and Coonhunter.
7:55—WBBM—Ned Calmer, news [C].
8—W-G-N—Cleveland Symphony [M].
WGNB—Cleveland Symphony [M].
WDLM—Komfort Korner.
WBBM—Radio Readers' Digest [C].
WMAQ—Merry-Go-Round [N].
WENR—Walter Winchell [B].
WIND—News; Valparaiso U. Assn.
WGES—Polish-American Cavalcade.
WSBC—Bohemian program.
WWZR—Evening Concert Music.
WCFL—Old Fashioned Revival.
8:15—WENR—Basin Street Fun [B].
8:30—WMAQ—Familiar Music Album [N].
WIND—Top Tunes.
WBBM—Fred Allen Show [C].
WWZR—Salute to Music.
8:45—WENR—Jimmy Fidler's Gossip [B].
WIND—Dr. Melchior Palyi.
9—W-G-N—Cedric Foster, news [M].
WGNB—News; also on WIND.
WBBM—Take It or Leave It [C].
WCFL—Christian Reform Church.
WENR—Gert'de Lawrence show [B].
WMAQ—The Hour of Charm [N].
WWZR—Musical Favorites.
WIND—Hour of Praise.
9:15—W-G-N—News Bulletins.
9:30—W-G-N—They Gave Their Lives.
WMAQ—Bob Crosby show [N].
WBBM—Adv'tures of Thin Man [C].
WGES—Swedish program.
WCFL—Lithuanian program.
WENR—Guy Lombardo [B].
WWZR—Composers' Hour.
10—W-G-N—The Answer Man.
WENR—Symphonette—M. Piastro.
WBBM—Alvin J. Steinkopf, news.
WIND—News.
WGES—Humboldt Park Tabernacle.
WEDC—Symphonic hour.
WCFL—News.
WMAQ—Hub Jackson, news.
WWZR—Rhythms on Parade.
10:05—WIND—Symphonic hour.
10:15—W-G-N—Chicago at Night.
WMAQ—News of the World [N].
WCFL—Songs of the Night.
WBBM—Chalmers, Foote, Sherr.
10:30—W-G-N—Charles Irving, news.
WBBM—Manhunt, drama.
WENR—Green Hornet, drama.
WMAQ—Melody Time.
WWZR—Spotlight Varieties.
10:45—W-G-N—Del Courtney's orchestra.
WBBM—Salute to Victory.
11—WMAQ—Rhumba Time.
—W-G-N—News reports.
WENR, WBBM—News.
WCFL—All Nations Pent. Church.
WMAQ—War Bond Parade [N].
WIND—Church of Deliverance.
11:05—W-G-N—Lawrence Welk's orch. [M].
WENR—Eddie Oliver's orch. [B].
WBBM—We Deliver the Goods [C].
11:15—W-G-N—Eddy Howard's orch. [M].
WMAQ—The Pacific Story [N].
11:30—W-G-N—News reports.
WENR—Freddie Martin's orch. [B].
WBBM—Ray Pearl's orchestra [C].
11:35—W-G-N—Ran Wilde's orchestra.
12—W-G-N—Jimmy Joy's orchestra.
WBBM—News; B. Cummins' orch.
WIND—News; The Night Watch.
WENR—Midnight Musical.
WMAQ—News; Moment Musical.
12:15—WMAQ—Emile Petti's orchestra.
12:30—W-G-N—Del Courtney's orch. [M].
WENR—Glen Gray's band; news.
WBBM—Boyd Raeburn's orchestra.
WMAQ—Pot Luck and news.
1:00—W-G-N—News roundup.
WIND—News; also at 2 a. m.

Listeners' Choice

SPECIAL EVENTS.

11:00 a. m.—W-G-N—N. U. Reviewing Stand: "Nazi Ideology." Speakers will be Kenneth E. Olson, Rollin Posey, Franklin D. Scott, Melville J. Herskovits.

11:00—WMAQ—World Front. Guest speaker: Sen. Brewster.

11:00—WBBM—Invitation to Learning: Review of "William Tell," drama.

11:30—WBBM—Trans-Atlantic Call depicts Glasgow, Scotland.

12:30 p. m.—WMAQ—University of Chicago Round Table: "World Relief and Rehabilitation." Participants: Brooke Claxton, W. W. Wilcox, T. W. Schultz.

1:15—W-G-N—Distinguished Guest hour presents Mrs. Mark Clark, wife of Gen. Clark.

1:30—W-G-N—Citizens of Tomorrow salute 91 year old Greencastle [Ind.] High school. William Bishop, principal, will speak. Philip Maxwell, conductor.

11:00—WMAQ—War Bond Parade featuring John Charles Thomas, One Man's Family, Josephine Antoine, Msgr. Fulton J. Sheen.

VARIETY, COMEDY, AND DRAMA.

11:30 a. m.—W-G-N—Funny Paper Party: Reading Sunday Tribune comics.

12:45 p. m.—WAAF—Hi-Notes, youth show featuring jive, school news.

2:00—WENR—Life of Riley, comedy drama starring William Bendix.

3:30—W-G-N—Abe Lincoln's story presents McKay Morris in "Washington in Danger."

3:30—WMAQ—Lands of the Free: "From Monroe to Roosevelt."

4:00—W-G-N—Sky Riders, new quiz show from service men's center.

4:45—WBBM—Irene Rich, starring in "The Woman from Nowhere."

5:00—W-G-N—First Nighter presents Barbara Luddy in "The Guest."

5:00—WCFL—Hall of Fame. Guests: Martha Raye, Brian Aherne, Barry Wood.

5:00—WBBM—Silver Theater presents William Powell starring in "Travel Is Broadening."

6:00—WMAQ—Jack Benny show from naval training center at Roosevelt base on Terminal Island, Cal., with Don Wilson, Dennis Day, Rochester.

6:30—W-G-N—Stars of Tomorrow: Amateur show, with Mauri Cliffer, M. C.

6:30—WMAQ—Bondwagon. Guests: Hildegarde, Eddie Oliver and orchestra.

6:30—WENR—Quiz Kids: Virginia Lee Bangs, Maxine Klein, Patrick Conlon, Harvey Fischman, Richard Williams. Joe Kelly will serve as quizmaster.

7:00—WBBM—A Star and a Story. Premiere of Walter Pidgeon's show. Guest: Irene Dunne, who will star in "The Awful Truth."

7:00—WMAQ—McCarthy-Bergen program. Guest: Susan Hayward.

8:30—WBBM—Fred Allen show, with tenor James Melton as guest.

9:00—WENR—Gertrude Lawrence, Fredric March in "Dark Victory."

9:00—WBBM—Take It or Leave It show, with Phil Baker.

9:30—WMAQ—Bob Crosby, Les Tremayne. Guest: Songstress Penny Lee.

MUSIC.

10:05 a. m.—WBBM—Bluejacket choir, with Danny O'Neil, tenor star.

11:30—WMAQ—Stradivari's orchestra plays Rubinstein's "Melody in F." Harrison Knox, tenor, sings Foster's "Come Where My Love Lies Dreaming."

1:30 p. m.—WMAQ—John Charles Thomas sings Victor Herbert's "Ah! Sweet Mystery of Life" and Rachmaninoff's "Lilacs."

2:00—WBBM—New York Philharmonic orchestra plays Mahler's Fourth Symphony in G major. Guest conductor: Bruno Walter.

3:30—WBBM—Andre Kostelanetz, with Charles Kullman, Metropolitan tenor.

3:30—WENR—Metropolitan Opera Auditions. Soloists: Jean Gibbons, soprano, and Morton Bowe, tenor.

4:00—WMAQ-NBC—Symphony, conducted by Leopold Stokowski, presents the world premiere of Arnold Schoenberg's "Piano Concerto," opus 42.

4:30—WENR—Musical Steelmakers salute the Seabees.

8:00—W-G-N, WGNB—Cleveland Symphony orchestra features Beethoven's overture to "Egmont" and Brahms' Symphony No. 2 in D major, opus 7.

8:15—WENR—Basin Street Variety program. Guests: The Mills brothers.

8:30—WMAQ—American Album of Familiar Music, with Frank Munn.

9:00—WMAQ—Phil Spitalny's all-girl orchestra plays "Russian Sailors' Dance" from Gliere's "Yablochka."

9:30—WENR—Musical Autographs: Guy Lombardo's orchestra plays favorite tunes of Deems Taylor, Veronica Lake, and Betty Hutton.

10:05—WIND—Symphonic hour features Berlioz's "Symphonie Fantastique."

Walter Pidgeon will be the master of ceremonies of the new series, The Star and the Story, starting on WBBM-CBS at 7 p. m. today.

News Broadcasts

MORNING.

7:00—WBBM	8:55—W-G-N	10:25—W-G-N
7:00—WLS	9:00—WLS	10:30—WMAQ
8:00—WBBM	9:55—W-G-N	10:45—W-G-N
8:00—WMAQ	10:00—WBBM	11:00—WIND
8:00—WCFL	10:00—WLS	11:55—W-G-N
8:00—WIND	10:00—WIND	

AFTERNOON.

12:00—WENR	12:45—W-G-N	3:00—WCFL
12:00—WIND	1:00—WIND	3:55—WMAQ
12:30—WBBM	1:30—WBBM	5:00—WJJD
12:30—WCFL	2:15—WMAQ	5:30—W-G-N

EVENING.

6:00—WCFL	8:00—WIND	11:00—W-G-N
6:00—WENR	9:00—W-G-N	11:00—WBBM
6:00—WIND	9:00—WGNB	11:00—WENR
6:20—W-G-N	9:15—W-G-N	11:30—W-G-N
6:30—WBBM	10:00—WBBM	12:00—WBBM
7:00—WIND	10:00—WMAQ	12:00—WIND
7:45—W-G-N	10:15—WMAQ	1:00—W-G-N
7:55—WBBM	10:30—W-G-N	1:00—WIND

ON SHORT WAVES

LONDON.

The following short wave programs may be heard over GRC, 2.92 meg., 102.0 m.; GSL, 6.11 meg., 49.1 m.:

4:15 p. m., London Calling; 4:30, Answering You; 5:30, news; 6:30, World news roundup; 7, North American guest night; 7:45, Britain sings; 8:15, Sunday service; 8:45, Battle Honor; 10, Radio Newsreel; 11:15, Daily Roundup; 11:30, news.

NEW VALUES FOR THE NEW YEAR

Men's Clothing AT FACTORY PRICES

COATS SUITS O'COATS

SUITS

All wool, all new. Designers' models, display garments, odds and ends. All styles and sizes.

$18.95

Others factory priced from $20.95 to $29.95.

OVERCOATS

A remarkably fine group. Priced at only........... $23.95

Special de luxe group, including superb camel's hair, at $29.95.

TOPCOATS

Styled and tailored by one of America's best manufacturers. But factory priced at only. $19.95

Others $23.95 and $32.95.

LADIES' COATS

Man-tailored fall coats. A grand collection at $17.95 and $19.95. Mostly large sizes. $17.95 and $19.95

MEN'S TROUSERS

You get them at this low price. Values from $7.50 to $12.50........................ $5.50 and $6.50

LADIES' MAN-TAILORED SUITS—large sizes included $14.95. (Others to $25.95.)

ADAMS & GREEN

CLOTHING FACTORY

831 W. Adams St.

(S. W. Corner Adams and Green Sts.)

Open Daily and Saturday to 5:30 P. M.

FIND AMERICA'S RADIO WEAPONS BEAT THE AXIS'

Signal Corps Reports on Enemy's Sets.

BY LARRY WOLTERS.

Samples on display of various types of radio and communications equipment captured from the enemy suggest that Yankee fighters have a lot better apparatus to work with—and it's considerably more up to date.

German apparatus, as exhibited, is mostly of a design frozen five years ago. The Jap radio sets are hand-made and are constructed of inferior material.

A display at the Institute of Radio Engineers' winter meeting in New York was arranged by the army signal corps' enemy equipment identification service which has catalogued and studied more than 10,000 enemy items.

Report Nazi Boomerang.

The signal corps reported that it had found that while the freezing of design by the Germans had speeded up production it had boomeranged against Nazi success at the front.

"The Nazis have been unable to keep pace, at least in this line, with the rapid fire technical developments of the allied nations," the signal corps reported. The German equipment, while sound, is regarded generally as too heavy and bulky for efficient field service.

Jap Materials from U. S.

Japanese radio apparatus, it was reported, contained many materials purchased in United States markets during the depression. Army men reported, that despite the compactness of Japanese radio devices making it easier to handle than that of America, the Tokio "stuff often doesn't work in battle."

Study of the enemy's equipment has resulted in the revelation of many of the axis' communications secrets, army men reported, and some of these findings are being used to tip off the men training in radio service work.

So Sorry, Hirohito!

Even today the Tokio radio provides an occasional chuckle. A broadcast picked up by United States government monitors the other day stated that an outdoor poetry reading party on the grounds of the imperial palace was canceled because Emperor Hirohito had "a very slight cold."

'MY MARYLAND' IS NEXT OPERETTA FOR W-G-N AIR THEATER

Sigmund Romberg's patriotic operetta, "My Maryland," will be presented by the Chicago Theater of the Air next Saturday night in honor of the 135th anniversary of the birth of Abraham Lincoln. The performance will be given from the stage of Medinah temple before an audience of more than 4,000 spectators and will be broadcast on W-G-N, WGNB, and the Mutual network from 8 to 9 p. m.

Marion Claire, noted soprano, will be starred as Barbara Frietchie. Bruce Foote, baritone, will be heard as Capt. Bill Trumbull, and the role of Jack Negley will be sung by Angelo Raffaelli, tenor.

Col. Robert R. McCormick, editor and publisher of THE CHICAGO TRIBUNE, will give a Lincoln's birthday address.

Music for the operetta will be presented by the W-G-N Symphony orchestra directed by Henry Weber and chorus coached by Robert Trendler.

Pilot on Victory Show.

Capt. Robert Sellergren, army air force pilot and a veteran of 51 bombing missions in Italy, will tell about his experiences on the Victory Is Our Business show over W-G-N at 12:30 p. m. today.

WEST SIDE PTAS MARK FOUNDERS' DAY THIS WEEK

Plan Special Ceremonies in Schools.

Founders' day will be celebrated by Marshall Parent-Teacher association with a candle lighting ceremony at 1:30 o'clock tomorrow afternoon in the high school's little theater, 3250 Adams street. The guest speaker will be Mrs. W. Thornton Foreman, director of the west side district, who will talk on "Responsibility of the Parent-Teacher Organization Today." The nominating committee also will make a report.

Hay—A reading of the PTA history, followed by the traditional candle lighting ceremony, will mark Founders' day for the John Hay PTA at 1:30 o'clock Wednesday afternoon in the assembly hall, 1018 North Laramie avenue. Mrs. Bernard Brown, president of the west side council, will be a guest.

McKinley—Members of the McKinley High school PTA will meet at 1:30 o'clock Tuesday afternoon at the Cregier branch, 1820 Grenshaw street. William E. McBride will speak on "Pursuit of Happiness Thru Education." Mrs. R. G. Senese will be chairman of the hospitality and refreshment committee.

Farragut—The Farragut High PTA will be taken on a tour of the school, 2345 South Christiana avenue, at 1 o'clock Thursday afternoon in celebration of Founders' day. William G. Prottsman, assistant principal, will be host.

Delano—The history of the Delano PTA will be reviewed at the Founders' day program Monday afternoon, Feb. 14, in the school, 3937 Wilcox street. The candle lighting ceremony which will follow will be conducted by the past presidents. A service flag for Delano graduates also will be dedicated and the nominating committee will make its report.

Members of the Delano PTA will sponsor a community carnival and amateur night at 6 p. m. Wednesday, Feb. 16, in the school.

Foster Park—The Foster Park PTA will honor its founders with a meeting at 1:15 o'clock Wednesday in the kindergarten room of the school, 720 O'Brien street. Mrs. Roy Hermansen, director of district 25, will be the guest speaker.

Howland—Members of the Howland PTA will repeat a pantomime playlet, "The Courtship of Gwendolyn LaRue," Tuesday afternoon for founders' day program in the school, 1616 South Spaulding avenue. There also will be the traditional candle lighting ceremony, a bake sale, and a report by the nominating committee.

GROUCHO MARX TROUPE PLANS A BUSY WEEK

Groucho Marx and his radio troupe, including Fay McKenzie, Leo Gorcey, Bill Days, and Bob Armbruster's orchestra, will have a busy week. Gene Tierney, screen star, is making guest appearance with them. Today they return to Chicago from Milwaukee where they broadcast last night. Next Saturday at 7 p. m. they will be heard from Peoria over WBBM-CBS. On Wednesday they will headline a war bond show in the loop and on Thursday they will entertain the troops at Fort Sheridan. Next Monday they will give a special show at Topeka, Kas.

Benny Entertains Navy.

The Jack Benny gang will journey to the navy's small craft training center at Roosevelt base on Terminal Island, Cal., for their broadcast over WMAQ-NBC at 6 p. m. today.

LINOLEUMS—CARPETS

Battleship, Inlaid, Linowall, Asphalt Tile For Stores, Homes, Offices and Hotels

LAID FREE

Armstrong Inlaid ....$1.45 SQ. YD.
OTHER INLAIDS ....89c SQ. YD.
ODDS AND ENDS, Minimum Labor Charge
Clearance of pre-war remnants and stocks.
6, 9, 12 ft. FELT BASE..39c, 49c SQ. YD.
Room Size soft rugs and carpets...$12.50 Up
ASPHALT TILE ....8c SQ. FT.
ARMSTRONG LINOWALL..$1.10 SQ. YD.
USED BATTLESHIP CARPET.75c SQ. YD.

Broadloom, rugs, carpeting, 98c yd.

FHA terms on installation

Balaban Floor Covering

1547 W. Roosevelt Rd. • CANal 1553

OPEN THURS., SAT. EVENINGS

AT BERCHTOLD'S FACTORY

4912 Madison St.

Phone Austin 3000

We Also Rebuild REFRIGERATORS RADIOS • STOKERS

for RECORDS— OR Radio Repairs See EMERGENCY RADIO SERVICE

JOHN F. BERANICH

4439 W. Madison

AUstin 2404

The FAIR in Oak Park

Here's Spring by the Yard!

IN AN EXCITING NEW SHOWING OF WOOLENS, RAYONS AND COTTON PRINTS

Thimble creations are very fashionable this Spring, so get your Spring wardrobe into production right now. 100% wools for suits and coats, rayon prints and cottons for your dresses... For the lover of blouses there is dotted swiss and dimity. Get your patterns and get started soon! Be prepared for Spring!

THERE'S SPRING BY THE YARD IN THESE BRIGHT NEW PERCALES

Start creating your Spring wardrobe with some of these fancy percales. . . . You'll love percale, for it's so easily laundered and so easy to sew on. Think too, of all the extra clothes you can have—more dresses, housecoats, pajamas and aprons. Choose from candy stripes, splashy and subdued designs, dainty checks.

29c Yd.

Make Spring Attractions of Refreshing Cottons

yd. 58c

Spotlight materials for Spring . . . piques, seersuckers, and other popular fabrics. Make yourself little two-piece suits, dresses, shorts or pajamas. You'll find stripes, checks and floral designs in this wide assortment, and you'll love the way these cottons take to water.

Here's a Fashion Note Starring the Rayon Print

39" wide, yd. 78c

If you want a release from those winter doldrums, a rayon print dress will do the trick. Goes well under a fur coat now and 'twill carry you 'way into summer. It tubs wonderfully, too. The gay prints are nestled against pastel, medium, and dark backgrounds.

100% Wool . . . A Spring Favorite for Suits and Coats

yd. $2.88

Complete your thimble creation wardrobe with a dashing suit or coat made of 100% wool. The 54" material comes in three weights—suit, coat or dress weight. . . . And in those rainbow colors you love—plaids and plains, pastels or dark tones. Hurry in and see these wonderful woolens . . . and don't forget, they're 100% wool!

Second Floor—The FAIR in Oak Park

WASHABLE WHITE STRIPED DIMITY

Practical material for blouses, summer dresses or fluffy curtains. Tubs well. Yd. 58c

WHITE NAINSOOK FOR TOTS' FROCKS

Very fine quality of combed yarn that makes up well into children's dresses or blouses. Yd. 58c

FINE WHITE DOTTED SWISS

Popular material for blouses. Washes well, wears well. Excellent for curtains, too. Yd. 48c

PRINTED DIMITY FOR BABY CLOTHING

Rosebud print on white background. Makes up beautifully into baby clothing, blouses. Yd. 48c

Sorry, No Samples, No Phone or Mail Orders

CONGRESS PARK PASTOR STAYS 5 YEARS—A RECORD

The Congress Park Community church recently issued a year book, including an honor roll, which cites the fact that the Rev. Herbert C. Rasey, now beginning his fifth year, has served the congregation longer than any other pastor.

The Rev. Herbert C. Rasey.

Highlights of the history of the church reveal that Sunday school services were first held in Congress Park at the home of Mr. and Mrs. George Conrow in 1897. Within the year, H. L. Berg completed his store on Ogden avenue and permitted the Sunday school to use it for their services until June, 1898. The building is new occupied by a meat market and grocery.

Sunday school services later were held in the opera house block. During the winter of 1903-'04, the Rev. George Grainger of the Brookfield Methodist church, organized a group of 20 persons as charter members. The group included the Robbins, Watts, LaDieu, Applegate, Lockwood, Walters, Hoover, and Phelps families.

When the opera house building burned services were held in the school house until 1910. When a janitor was not available for the school, meetings were held in private homes. During this period the group became affiliated with the La Grange Methodist church.

About 1910 the church purchased two lots at Deyo and Rochester streets, and ground was broken for a new building in November, 1911. The present church building was erected the same winter at a cost of $5,500, plus contributed materials. The altar rail was a gift from the La Grange Presbyterian church.

Day by Day Plans for This Week in Your Garden

Monday, Feb. 7

It will not be long until plant life will awaken and gardening operations become active. Make your plan quickly in order to have all supplies on hand at the proper moment.

Tuesday, Feb. 8

Plan to grow a few of the newer vegetables this year, for new things are always interesting. Buy a packet of the new head lettuce Great Lakes, which is good over a long period. And it heads during hot weather.

Wednesday, Feb. 9

Throw the paperwhite narcissus bulbs away after flowering, for they are so weakened they will not flower again. Narcissis and tulips can be kept growing as long as possible, dried off and planted outdoors in the garden, where they can remain.

Thursday, Feb. 10

Look over the dahlia tubers and sprinkle any that may have shriveled. When packed in peat moss they keep well and do not shrivel. After the cyclamen has stopped flowering store in a cool room and plant outdoors during summer.

Friday, Feb. 11

Plan to grow a lot of zinnias for bouquets and to brighten up the yard. You should grow flowers with the vegetables.

Petunias are among the best plants for city gardens and the four o'clock is a fine plant for congested areas. It is good for hedges, as specimens or in the border. Some use it as a foundation plant. It can be obtained in separate colors, if desired.

Saturday, Feb. 12

Lay in a supply of stakes you will need for dahlias, tomatoes, and other plants. House plants will soon show renewed activity and a little plant food can be given. But do not apply very much in the beginning, for it should be given a little at a time, and not too frequently.

[Prepared in coöperation with Garfield Park conservatory.]

AUSTIN CHURCH WILL HOLD BOOK CHATS IN HOMES

A series of four book chats will be held in the homes of members of the Austin Boulevard Christian church, Oak Park, during February and March. Miss Ruth Beck, girl's counselor at Proviso Township High school, will review Fosdick's "On Being a Real Person," Wednesday night in the home of Mr. and Mrs. S. T. Davis of Oak Park. The second book chat will be conducted Feb. 23 by Chester W. Hepler, state director of placement, war man power commission, on "From Victory to Peace" in the home of R. O. Ives of Oak Park. The others are scheduled on March 8, "Pioneer to the Past" to be reviewed by the Rev. Harold L. Lunger, pastor of the church, in the home of Mr. and Mrs. Floyd Talbott, and on March 22, "Common Cause," by Mrs. Ogden Ashley of Cleveland, O., formerly of the village, in the A. R. West home.

VICTORY Garden guide IN VAUGHAN'S Gardening Illustrated

THE MOST BEAUTIFUL SEED CATALOG

FOR maximum yield of vitamin-rich vegetables all summer and for winter canning, your Victory Garden should be carefully planned.

The Victory Garden Guide, in the 1944 "Gardening Illustrated," will help you to avoid waste, yet reap abundance. Latest horticultural information on how to grow tender, table quality varieties seldom found in markets.

Of 120 pages, 52 are in full color, illustrating 250 different flowers and vegetables. More than 2000 annuals, perennials, roses, water lilies, gladioli, dahlias and other favorites described. Mailed FREE on request.

Special for 1944: Giant morning glories in our national colors to decorate your Victory Garden, or to cover a trellis—Scarlett O'Hara (red), Pearly Gates (white) and Heavenly Blue. Balanced mixture mailed with catalog for 10c.

VAUGHAN'S SEED STORE, Dept. V, 10 W. Randolph, Chicago 1

Stokers Available

65 lbs. to 500 lbs.

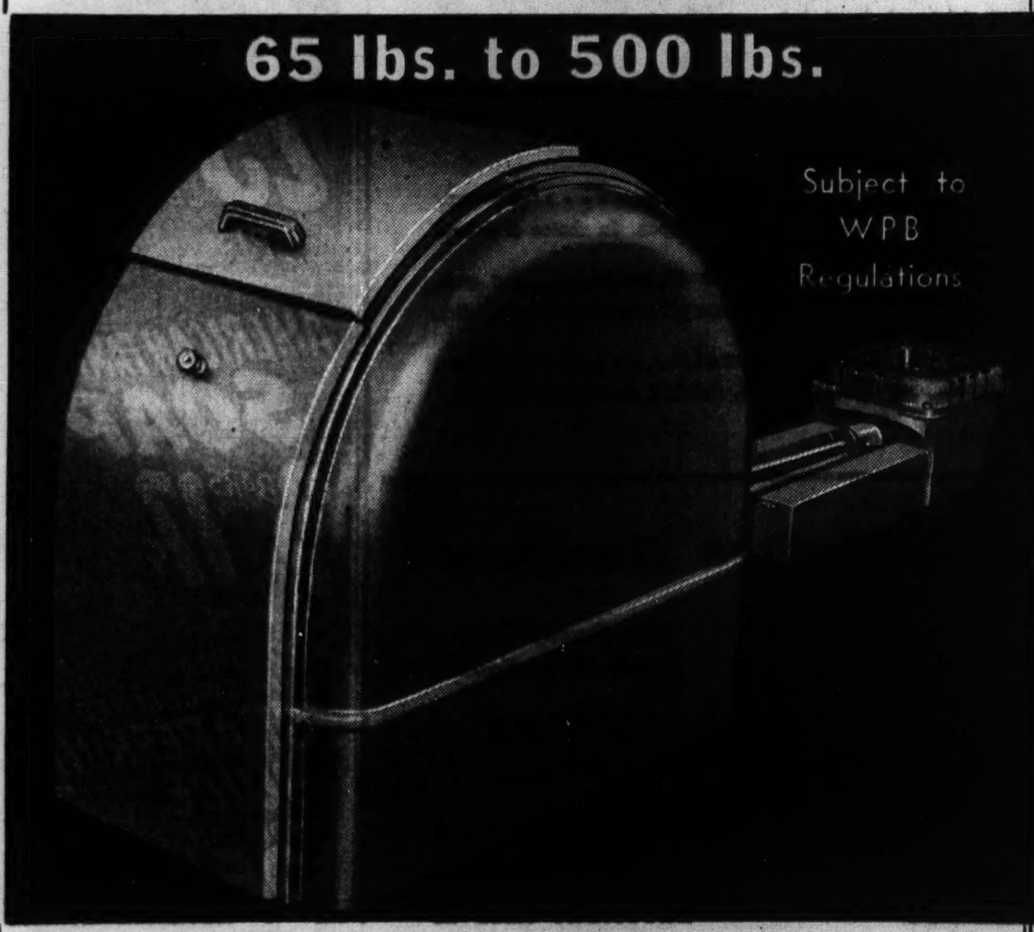

MANY apartment buildings, homes, small factories, greenhouses, hospitals, etc., can now have clean, economical, automatic heat with Fairbanks-Morse Stokers.

Fairbanks-Morse Stokers have a long and enviable reputation for giving trouble-free heating service and saving maximum in fuel.

Installation, due to our modern methods, takes only a few hours. Phone nearest address below to determine if you are eligible to purchase one of these stokers made by one of America's largest manufacturers.

CHICAGO DEALERS

ALLIED HEATING CO.
5309 West Chicago Ave.
Columbus 7170
Village 7170

AUTOMATIC HEATING ENG. CO.
5242 West Chicago Ave.
Austin 9460-61

AVONDALE STOKER SALES & SERVICE CO.
2888 Milwaukee Ave.
Spaulding 0700

CONSUMERS SUPPLY CO. PLUMBING & HEATING
1114 West Lake St.
Monroe 6080

WONDER SALES CO.
3157 Irving Park Road
Keystone 2497-8

MEYER GERBER PLUMBING & HEATING CO.
833 Milwaukee Ave.
Haymarket 1544

HARDING HEATING CO.
3618 West Chicago Ave.
Belmont 0028

INLAND HEATING CO.
1120 North Cicero Ave.
Mansfield 1403

A. MESSE & SONS PLUMBING & HEATING
2456 West Lake St.
Seeley 4848

TOWN OF LAKE UTILITIES
1800 West 47th St.
Lafayette 7771-2

WEST SIDE STOKER SALES & SERVICE
2052 West Jackson Blvd.
Monroe 6291

L. V. WHITNEY CORP.
236 East Erie St.
Superior 9506

SUBURBAN DEALERS

Oak Park
H. J. MOHR & SONS CO.
915 South Maple Ave.
Euclid 515
Austin 3502

THURMAN MULLER
728 Taylor Ave.
Village 9562

Berwyn
WESTERN PLUMBING & HEATING CO.
6640 West Cermak Rd.
Berwyn 606

Cicero
WESTERN PLUMBING & HEATING CO.
6640 West Cermak Rd.
Berwyn 606

Maywood
POWERS ELECTRIC SHOP
701 South 5th Ave.
Euclid 513
Maywood 511

Hinsdale
WENDEL FURNACE CO.
22 West First St.
Hinsdale 1017

Wheaton
DUNTON COAL & ICE CO.
620 Childs St.
Wheaton 37

Batavia
HAROLD R. PLUMER
125 East Wilson St.
Batavia 1234

Elgin
ELGIN WASHER & POULTRY CO.
110 South Grove Ave.
Elgin 1537

Aurora
HAROLD R. PLUMER
323 Galena Ave.
Phone Aurora 21010
Batavia 1234

If additional information is desired, call

MENARD & CO. DISTRIBUTORS

154 E. Erie Street — Phone Whi. 5571

GOLDBLATT'S

NEIGHBORHOOD STORES AND

State Street Store, Thriftmart • 7th Floor

LET'S ALL BACK THE ATTACK! IN THE 4th WAR LOAN DRIVE

It's up to us to make the 4th war loan drive a success. Tighten your belt to buy "that extra war bond" . . . invest in the invasion . . . victory, and in your own glorious post-war future!

4TH WAR LOAN

CLEARANCE! 2,100 DRESSES

$5

Regular $8.95 to $10.95 Values! Sizes for Misses, Women, Larger Women

Drastic clearance of better quality frocks from a large collection, including sizes for women, misses and larger women.

All Neighborhood Stores—State St. Thriftmart, 7th Floor

CHESTERFIELD SPRING COATS

$29.95 *Use Time Payment*

100% all wool Chesterfields with set-in sleeves, slash pockets, velvet collar. Tailored with mannish slash back and lined throughout with lustrous satin crepe. Cocoa brown, powder blue, red, gold. Sizes 10-20.

All Neighborhood Stores—State St. Thriftmart, 7th Floor

W-B FOUNDATIONS

FOR A SLIM SILHOUETTE

$8.50

Well-boned foundation to give good support . . . thrilling figure lines and perfect control. The youthful lace uplift brassiere top is lined for durability.

All Neighborhood Stores—State St. Store

Blouses, Skirts and Sweaters

$3.33 Choice

All wool crepe, plaid, or rayon skirts. Black, navy, brown, new pastels. 24-32. Tailored, dressy blouses. White, colors. 32 to 38. All wool sweaters in 34-40.

All Neighborhood Stores—State St. Thriftmart—7th Floor

Fruit-of-the-Loom House Frocks

$1.95

Choose from newest crisp styles in house frocks. Colorful shadow plaids, checks. Button-front coat styles, fly-fronts. Guaranteed fast color. 14 to 44 in group.

All Neighborhood Stores—State St. Thriftmart—7th Floor

Men's Wool Sweaters

$2.98

Two-tone button front coat sweater with tweed front. Colorful hues . . . trim-fitting with knit back, tweed front. Part wool (labeled.) Sizes 36 to 46.

All Neighborhood Stores—State St. Thriftmart—7th Floor

FEB. 14 VALENTINES DAY

Boys' & Youths' Campus Coats

$7.77

Smart all wool plaid patterns in double breasted, belted back styles. All colors. 12-20.

Sheepskin Lined Campus Coats

$11.44 *Use Time Payment*

34-oz. all wool solid color silvertones. Some plaids, too. Sizes 14-20.

All Neighborhood Stores—State St. Thriftmart—7th Fl.

$7.77

NURSERY NEEDS

Waterproof Carriage Pads 1.89
Pyroxylin High Chair Pads ... 1.39
Basket Pad and Crepe Lining 2.48
Knit Creepers 89c
Baby Bunting 2.48
Infants' Flannelette Gowns or Kimonas .. 49c
Sturdy Storkline Nursery Seats 2.29
Knit Gowns with Drawstring Closing .. 89c

All Neighborhood Stores—State St. Thriftmart—7th Floor

Goldblatt's Neighborhood Stores and State St. Thriftmart—*7th Floor*

SPUR INTEREST IN LEGISLATION FOR WAR VETS

5th District Legionnaire Heads Campaign.

Elmer Pflug, commander of the 5th district of the American Legion and a resident of Melrose Park, recently was appointed to the statewide committee for arousing public interest in the Legion's campaign to spur legislation designed for the rehabilitation of returning veterans of World War II. Mr. Pflug, in turn, has appointed Glen Gilliland, 4100 Keystone avenue, a member of Forges post, as his assistant.

Mr. Pflug will be responsible for making the Legion program known to all citizens of his district. Families of service men, business groups, labor unions, taxpayer associations, and all interests concerned with adequate post-war adjustment of national economy will be contacted.

Will Explain Objectives.

It will be the committee's task to see that the laws sought and the objectives involved will be thoroly understood by the entire community.

Thirty-two posts of the 5th district, which includes Chicago's west side and part of the west suburban area, have been asked to conduct meetings during February. The public and particularly parents of service men will be made acquainted with proposed legislation to aid war veterans.

500 New Vets Join Legion.

It is estimated that some 500 veterans of World War II. have become members of Legion posts in the district. As a rule, these new veterans join existing posts in their neighborhoods. The first post to be organized in Illinois by veterans of World War II. recently was admitted into the district. The post has been named Clark-O'Reilly post and its commander is John M. Shea, 4111 Arthington street.

George R. Kelly, a member of James G. Brophy post, recently resigned as vice commander of the 5th district to become assistant department adjutant in the Chicago office of the American Legion.

GOLDBLATT'S
Neighborhood Stores and State Street Store Balcony

Double Duty

As Low As $5.65 Complete

Invisible
BIFOCALS

One pair of glasses serves the purpose of two! For both reading and street wear. Perimetric, leaf, octagonal shaped lenses fitted by expert optometrist to conform to your needs and your facial contours.

Broken Lenses Replaced at Great Savings!

Optical department directed by Dr. D. M. Appel, O. D. (Not in Indiana)

Men's and Boys'
HALF SOLES
Fine quality oak leather, expertly attached to your shoes. Up to size 10. $1.29

Women's and Children's
Oak leather half soles attached to your shoes. 99c

SHOE REPAIR—BASEMENT

GOLDBLATT BROTHERS
Neighborhood and State St. Stores

GOLDBLATT BROS.
State Street and Neighborhood Stores

BUY AN EXTRA BOND!
Send Your Fighting Dollars Into the Battle, Along with Your Fighting Men! Back the Attack in the 4th War Loan

22x44" Quality
Bath Towels
59c Each
Thick and thirsty towels, extra heavy navy type. Second selections. All white, serviceable towel.

39" Unbleached Muslin .... 13½c yd.
Useful mill lengths of this quality material. Strongly woven.

Bleached-Unbleached Muslin ... 17½c yd.
36" bleached and 37" unbleached for mattress sturdy covers.

Featherproof Ticking .... 54c yd.
32" floral stripe or 36" cream color. Make your pillows, economically.

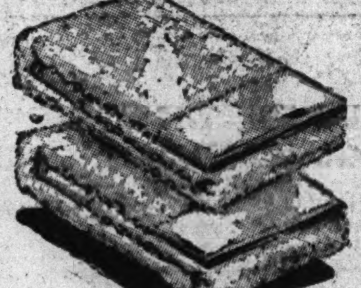

Non-Allergic
Pillow Covers
$1 Each
Hooded style, neatly made of sturdily woven material. To protect your health.

Quilted Mattress Pads $2.98
Bleached muslin over plump white cotton. 54x76" size.

Duck Shower Curtain Sets $5.77
Gay prints, 6x6' curtain and ruffled window drapes.

36" Heavy Rubber Sheeting .... $1.00 yd.
Double coated quality, in yellow. Slightly irregular.

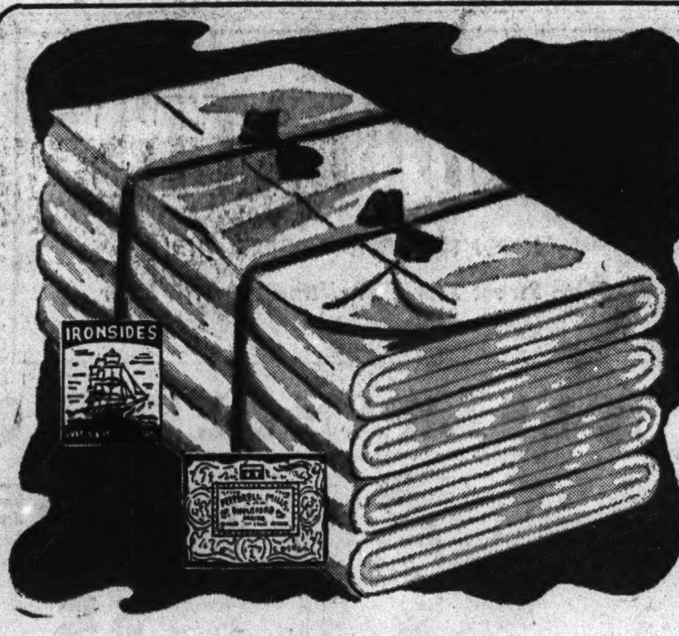

Pepperell and Ironsides
Quality Bed Sheets
81x99 Inches $1.49 Each
81x108-inch Size .... each $1.64
Long staple yarns deftly woven, carefully bleached and fashioned into fine, serviceable sheets! The material is free from dressing, and will stay crisply smooth and firm through many a tubbing. Taped selvages add to the wearability. A real value!

Smooth White Pillow Cases
Superb quality cases, bleached to a snowy whiteness. Neatly made. Will fit average size pillow .... Each, 39c

21x36" Looped
Chenille Rugs
$3.95
Closely tufted pastel colored rugs, unclipped for extra wear.
22"x44" $4.95
27"x48" $6.95
27"x54" $6.95

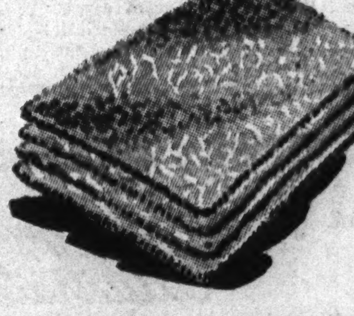

12"x12" Cannon Wash Cloths ...... 10c ea.
The all white, long wearing heavy quality the family loves.

Printed Kitchen Towels .... 17c ea.
Sprightly prints in patterns of colorfast red, blue and green.

17" Pure Linen Toweling .... 29c yd.
Stevens' make, white with brightly fast colored borders.

Unbleached Muslin
Mattress Covers
$1.69 Each
Full or twin sizes for Beauty Rest or other make mattresses. A sturdily made cover.

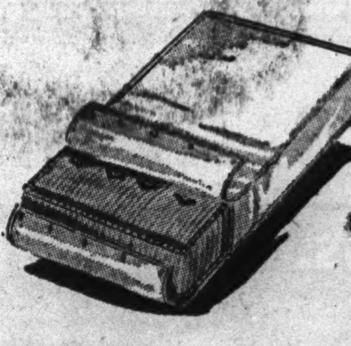

Featherproof Pillow Ticks .... 59c ea.
21x28 inch size, well made, floral stripes. In choice of colors.

Double Hooded Pillow Covers ..... 59c ea.
Of firm muslin to protect your fine pillows from dust and dirt.

Sugar Sack Dish Towels .... 12½c ea.
Approximately 16x32". White, finished and pre-laundered.

Closely Tufted Chenille Spreads

Dainty Pastels and Lovely Overlay Pattern
$6.97 Each
To make your bedroom more attractive. Beautifully created in closely tufted chenille. Gorgeous pastels, plain or with floral overlay.

Clearance $3.98 Value
Cotton Coverlets
$3 Each
Cambric printed to resemble old-fashioned quilts. 72x81 inch cut size.

50% Rayon, 50% Cotton
Beacon Blankets
$4.88 Each
Plain colors with jacquard patterns, rayon satin bound. 72x90 inch size.
Cotton Sheet Blankets, 99c each
70x80", fleeced cotton. Colored plaids. Warm, cozy!

Lady Myra
Knitting Worsted
4-oz. skein 84c
• High Quality
• Clear Colors
The ideal yarn for afghans, sweaters, fascinators, service garments. Smooth-flowing, easy to use pure virgin wool yarn.

Stamped Tubing Pillow Cases, 42 in. . . Pr. 89c
New stamped designs on fine quality pillow tubing. Snowy white and easy to embroider. Choice of several patterns. Purchases limited to two pair to a customer.

All Neighborhood Stores—State Street Store

Giant Pearlwick Clothes Hampers

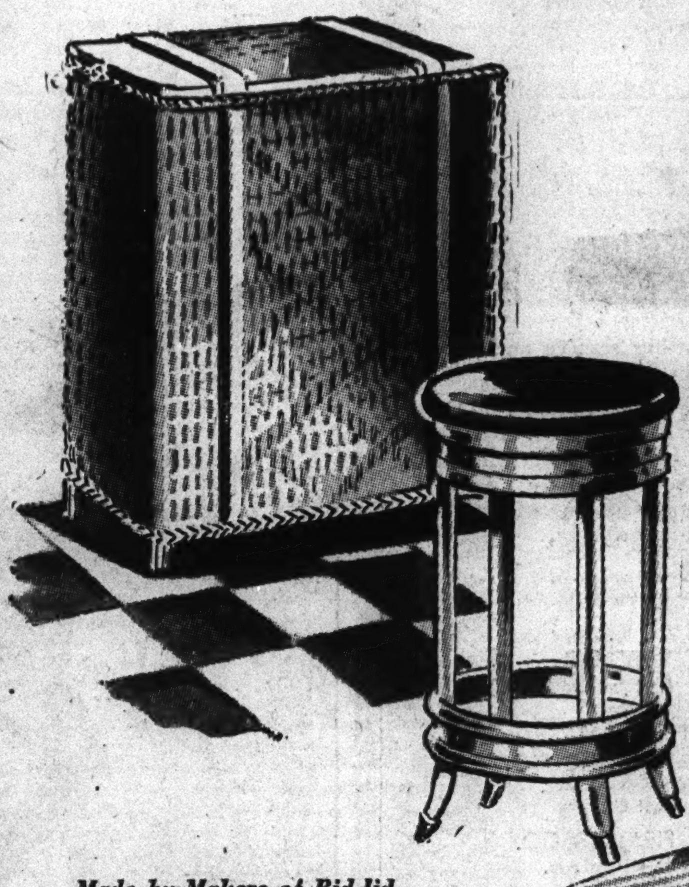

Fine Quality Fibre
Sturdy Wood Frame
$5.95 Each
Lovely Paneled Front
12x22x28 Inch Size
Excellent value in family size hampers. Your choice of smart pastel colors. Closely fitting woven tops.

Work in Comfort!
Steel Kitchen Stool
$2.44 Each
Soft padded top, leatherette covered. Gleaming chrome trim. White enameled steel legs. Attractive styling.

Made by Makers of Rid-Jid
Supercraft Ironing Board
$3.88 Each
Wire braced for support. Automatic opening and closing.
Pad and Cover Set $1.39
Waffle cotton pad, muslin cover.

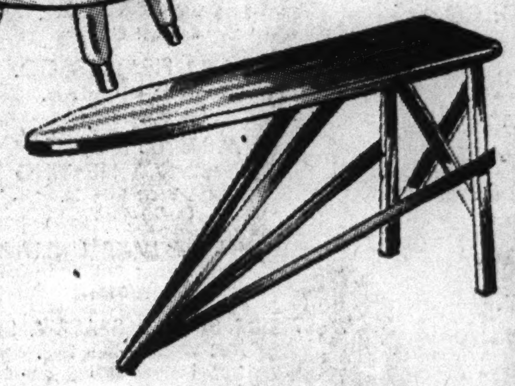

Enjoy the Glow of a Fire!
Metal Fireplace Grate
$5.49 Each
A grate to fit your fireplace. Removable ends for logs. Made of cast iron. For wood or coal. 27" front and 23" back. Convenient, useful . . . a pleasure to own.

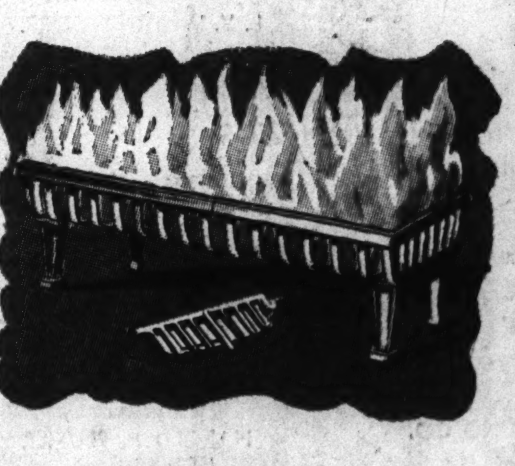

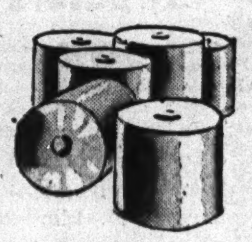

Toilet Tissue
6 Rolls 55c
2000 sheets of soft silky tissue to roll. Each roll is wrapped.

Empire Wardrobe
66"x29"x21" $17.98
Double door, wood frame with hat shelf, tie rack, mirror door.

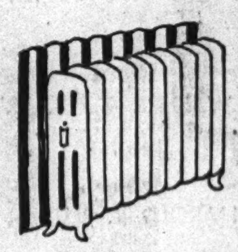

Foylglow Reflector
$1 Each
Place behind radiator. Saves heat, cuts fuel bills. Easy to use.

Handy Sadiron
$1 Each
Smooth hardwood handle, safety catch. Heat on stove. A value!

Housewares—All Neighborhood Stores—State Street Store—Basement

GOLDBLATT
Neighborhood and State St. Stores
BASEMENT

FOOD BUYS!

FRUITED OATMEAL COOKIES 12½c LB. 2 LBS. LIMIT COOKIE DEPT.

PORK CHOPS 25¢ LB. 4 PTS.

SLAB BACON 23½¢ LB. 3 PTS.

AMERICAN FAMILY SOAP 3 BARS 17¢

GOLDBLATTS BOND UNSWEETENED GRAPEFRUIT JUICE 46 OZ. CAN 25¢

HILL'S BROS. COFFEE 2-1 LB. JARS 61¢

GOLDBLATTS BOND MARGERINE 17¢ LB. 6 PTS.

BOILED HAM 59¢ LB. 10 PTS. DELICAT. DEPT.

BUTTER CRUST ROLLS 17¢ DOZ.

DAKOTA WASHED RED POTATOES 5 LBS. 18¢ 50 LB. BAG $1.75

Neighborhood News. Churches, Clubs, Schools Radio Programs.

Chicago Sunday Tribune

THE WORLD'S GREATEST NEWSPAPER

Part 3 | Metropolitan Section

NW FEBRUARY 6, 1944.

SPEED FOOD TO WAR PRISONERS

PAPER DRIVE 11 YEARS OLD IN ONE SUBURB

Scouts Collect Scrap in Barrington.

Catholic churches hope to double scrap paper collections. Details on page 6.

Paper salvage in northwest suburbs is not a new campaign. In the last six weeks collections have shown increased impetus, due largely to the publicity given the salvage work in newspapers and magazines, but in many of the suburban areas collections have been going on for several years, and in one, Barrington, waste paper has been methodically assembled every fortnight for more than 10 years.

In May, 1933, R. E. Willmering, Scoutmaster in Barrington, hit upon the idea of collecting waste paper as a profitable project for his Scouts. Since that month, the boys and girls in Scout troops 21 and 10, in Cub pack 200, Sea Scout ship 100, five Girl Scout troops, one Senior Girl Scout troop, the Brownies and the Mariners, have been aiding in consistently successful salvage drives.

Building, Truck Donated.

Early in the history of the organization, the use of a building at 208 East Station street, formerly a livery barn, was donated to the Scouts for a paper storage house. Every other Saturday since, the Scouts have made a house-to-house canvass, carting away the fortnightly collection of waste paper. Until the middle of 1942, the Gold Star Motor company donated the use of a truck, and the paper, after being sorted, was hauled directly to the plants purchasing it. Thus the Scouts received the highest prevailing market price, which at times reached $16 a ton for newsprint and $21 a ton for magazines.

In the decade that the collections have been going on, Mr. Willmering estimates that the Scouts have netted nearly $7,000 from waste paper. The distribution of this money has also been handled in a unique manner. As the Scouts bring the paper to the collection point, they are given receipts for the amount turned in. When the paper is sold, their share of the sale is credited to them in the Scout bank. No money is ever handed out to them, but with vouchers drawn on their account they can pay their Scout dues, buy their uniforms and equipment. Since the war began, the range of purchases possible with these vouchers has been widened to include war stamps and bonds.

An Enterprising Youth!

Possibly one of the most enterprising youngsters in the paper drive is Charles Britlinger, 10, Cub, who has accumulated enough vouchers in recent months to pay his dues, buy a uniform, two $25 bonds, $7.50 in war stamps, and some Scouting equipment.

Three weeks ago, to stimulate collections, the Scouts divided their task with the Barrington public school pupils. A baler was installed in the school for newspapers collected there. The school will receive a percentage of the proceeds for recreation. The Scouts will continue their fortnightly collections, trundling wheelbarrows and wagons full of paper to the paper house, and sorting it carefully. Mr. Willmering continues to get requests direct from industry, so the Scouts' job of sorting will still mean top prices for them.

In Palatine, where Mayor William DePue is OCD coördinator and Ed Hosman is salvage director, the drive has been carried on for the last year by the Boy Scouts and the Lions club. A four months' collection recently netted $500, which was turned over to the OCD. Subsequent drives, with Scoutmasters Ralph Trenchard and George Gray directing the boys in their salvage work, will see proceeds going to the Scouts. Next collection day is Saturday. Business houses will continue to donate the use of their trucks for carting the paper to a central point.

Scouts, OCD Coöperate.

The Scouts and OCD in Franklin Park shared responsibility for the mid-January collection drive in that village, salvaging two truckloads of paper, which netted $46. The day before the collection, the Leyden Community High school band paraded thru the village streets, to make the householders acquainted with the drive to follow. Village OCD coördinator William Bachus and Scoutmaster Seymour Hershman are in charge of salvage work.

Paper is collected in two of the nine areas in Des Plaines each Saturday on a rotating basis. Scouts do the actual work of collection, and proceeds are divided between the OCD, the Scout troops, and the expenses incurred during the collection. The Des Plaines Scouts' war work is under the direction of Eugene Borchart, camping and activities chairman for the district, assisted by Scoutmasters Elmer Buch, Eric Church, Walter Eigenbrod, Peter A. Erbach, George Kammerer, Stephen Sisulak, T. R. Smith, A. N. Wagenknight, and Walter Ziebell. The local OCD coöperates thru its director, Don K. Corby.

Willing Hands of Red Cross Workers Pack Boxes of Food for War Prisoners

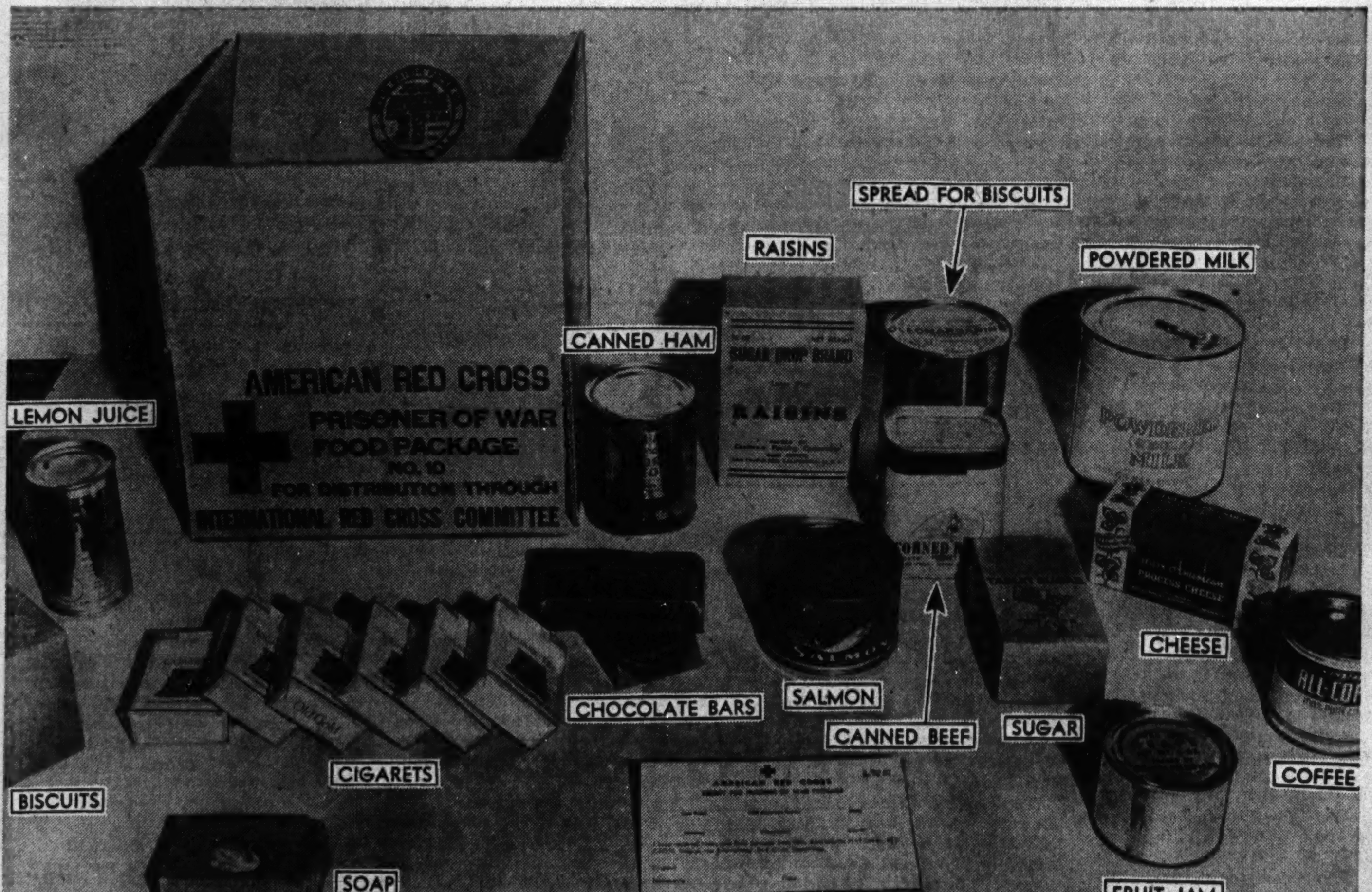

It's "Hooray for the Red Cross" among America's prisoners of war. In the words of 2d Lt. Charles Otis of Park Ridge, now a prisoner in a German camp: "The appreciation of our Red Cross food packages is boundless!" Letters from Lt. Otis were received recently by his wife and mother, Mrs. George Otis, 3230 Fulton street, bespeaking prisoners' gratitude for food packages which Red Cross volunteer workers are turning out at the rate of 12,000 a day at the war packaging center, 349 West Ontario street. The lieutenant's mother and wife are both volunteer workers at the center. Into each package go the 16 articles shown above, plus a small box of acid (vitamin C) tablets. The white card, printed on the back with directions in either German or Japanese, is enclosed so that prisoners may acknowledge receipt of packages. Receipts are returned regularly from German camps, but so far, none has come back from the Japanese camps.

[TRIBUNE Photos by Julius Gantter.]

Starting off the assembly-line, made up of about 80 volunteer workers, is the box folding group. These women must work swiftly and carefully. An incorrect fold in one box would throw off the whole assembly line. Each member of the two daily shifts draws a card at the beginning of every work period directing her to a specific section on the assembly line. A 10 minute rest period is given workers each morning and afternoon, when they are served coffee, milk or soft drinks and doughnuts or cookies by members of the Red Cross volunteer canteen staff under direction of Mrs. Howard Linn, Lake Forest.

Wearing heavy canvas gloves to protect their hands, workers are placing cans of corned beef into their designated position in each package. Each article must be put in the box exactly as directed, turned "just so." In this group are, left to right, Mrs. Hans Christianson, 3700 Concord place; Mrs. Fred Hovey, River Forest; Mrs. Walter H. Lyman, Evanston, and Mrs. C. A. Foster, Oak Park.

Among northwest side women working on the war prisoner packaging assembly line are, left to right: Mrs. Hans Christianson, 3700 Concord place; Mrs. Norman Newlands, 4445 North Laporte avenue; Mrs. Vivian Kourmoungis, 2705 Ainslie street; Mrs. Walter Kunert, 1754 North Monitor avenue; Mrs. Charles Otis, Park Ridge; Mrs. Helen Krapell, 3628 North Hamilton avenue; Miss Helen Flick, 3810 North Claremont avenue, and Mrs. Leslie Storm, 4443 North Sawyer avenue. Mrs. Otis' husband is 2d Lt. Otis, now in a German prison camp.

At the junction of assembly lines, filled packages are fed to the sealing machines, after which they are automatically packed four to a carton, sealed again and put aboard freight cars for shipments. Checking to see that all boxes are correctly filled before sealing are Mrs. Allyn D. Warren, 179 Lake Shore drive (in Red Cross uniform), vice chairman of the packaging center, and Frank Silverstrini of Winnetka, assistant superintendent of the center. Workers clockwise are Mrs. Catherine Armstrong, 7609 Clyde avenue; Mrs. L. L. Edlund, 8220 Langley avenue; Mrs. Frederick Stresen-Reuter, 1220 North State parkway; Mrs. Alden Swift, 1404 Astor street; Mrs. Sherwood Martin, 6811 Paxton avenue, Mrs. W. E. Jarvis, 816 Agatite avenue.

SCRUBS KITCHEN FLOOR TO BOOST WAR BOND SALES

Block Captain Does Job for $1,000 Pledge.

A way to make the shortage of domestic help pay off in increased war bond sales was found recently by Block Capt. Jack Frost, 4653 North Lawndale avenue, of the Albany Park OCD.

Sales in his block had reached $39,000 and threatened to stay there. To bring the pledges to the $40,000 mark, Frost promised to wash the kitchen floor of Mrs. Lou Bernstein, 4629 North Lawndale avenue, if her husband would buy a $1,000 bond. With household help at such a premium, the Bernsteins snatched at the offer.

Sells Bonds to Spectators.

When neighbors who heard of the transaction manifested a desire to watch Frost scrub the linoleum for Uncle Sam, he saw a chance to increase his bond sales still further. A minimum bond pledge of $25 was required from those who wished to watch the scrub session. Thirty residents of the block pledged a total of $5,000 in bonds for the privilege of witnessing the most expensive job of floor cleaning that has yet been done in Albany Park.

Profiting by Frost's example, Jack Epstein of 4606 Monticello avenue has offered to clean an entire home or flat in return for the purchase of a $5,000 bond.

The initiative displayed by Frost and Epstein in promoting war bond sales is indicative of the general enthusiasm with which Albany Park has undertaken the 4th war loan drive. In the first 10 days of the campaign bond pledges in the community swept past the quarter of a million mark.

Our Sections Over 100%.

Four sections of the community have already reached more than 100 per cent of their quota. Eighty-four families in the area bounded by Gunnison street, Lawrence and Albany avenues, and the river, have pledged the purchase of 164 bonds. In the district bounded by Hamlin, Leland, Lawndale, and Wilson avenues, 168 families pledged 176 bonds. In the square delineated by Argyle, Foster, and Springfield avenues and Pulaski road, 203 families will purchase 250 bonds, while 151 families have pledged 168 bonds in the block bounded by Bernard, St. Louis, Lawrence, and Leland avenues.

Directing activities of the scores of bond wardens now canvassing the community are Sam Gorelick, 4944 North Christiana avenue, commander of the Albany Park OCD; William Poper, 5033 North Harding avenue, lieutenant commander, and Jan Wittenber, 3101 Leland avenue, assistant commander.

End Temple Beth Israel Lecture Series Feb. 14

Prof. Maynard C. Krueger and Dr. Henry Simon Blach will appear in a debate at Temple Beth Israel, 4850 Bernard street, at 8:30 o'clock Monday evening, Feb. 14, on the subject, "Can We Plan for Peace?" Prof. Krueger is connected with the economic department of the University of Chicago and Dr. Blach is an instructor in the military training program of the United States army. The debate is the concluding program in the current lecture series sponsored by the Men's club of the temple.

LANE GRADUATE WINS MEDAL FOR TESTING PLANES

Capt. G. E. Lundquist Cited in Ohio.

Courage displayed in testing untried experimental airplanes recently won the air medal for Capt. Gustav E. Lundquist of 5504 Byron street, a test pilot assigned to the flight section of the army material command. Presentation of the medal was made last week at Wright field, Dayton, O., where Capt. Lundquist has been stationed since April, 1942.

Capt. G. Lundquist.

Capt. Lundquist received the award for a series of test flights he volunteered to make between March and July, 1943, on two highly experimental planes. On four different occasions, when the engine on one of the planes failed, Capt. Lundquist at great risk to himself brought the new model in for forced landings in order to preserve it for future testing.

Jumped from Flames.

On one occasion, however, when fire broke out in the engine and filled the cockpit with smoke and flames, Capt. Lundquist was forced to abandon the ship and bail out to safety. Because of a critical shortage of time, he continued to fly the tests from dawn to dusk during the four month period in order to gather the necessary data.

As a result of Capt. Lundquist's persistence in conducting the tests, the maximum power rating of the engine was definitely established, and the risks to future combat pilots reduced.

Made 17 Vertical Dives.

On another experimental model, Capt. Lundquist conducted 17 test flights in a series of long vertical dives. On several occasions, when certain experimental devices failed, he succeeded in righting the plane as it was plummeting earthward.

Born in Chicago in 1919, Capt. Lundquist was a member of the Lane Tech varsity football and track teams. His interest in aviation started with a course in basic aviation offered at Lane. He enlisted in the air corps in 1940 as an aviation cadet and was commissioned in 1941. Before being assigned to Wright field as a test pilot, he served as an instructor and as a squadron operations officer.

CHURCH GUILD PLANS 2 PRESENTATIONS OF DRAMATIC PLAYLET

"My Book of Memories," a dramatic presentation, will be given by the Woman's guild of Grace Evangelical church, Wrightwood and Kimball avenues, at 8 p. m. Thursday and Friday. Miss Sharlot Grey is director of the production, which will feature a barber shop quartet and a playlet entitled, "My Mother's Graduating Class of 1892." In charge of arrangements for the program are Mrs. George Sokup Jr., chairman; Mrs. A. H. Pagenkopf, Mrs. W. P. Getz, and Mrs. Marie Susong. Mrs. J. H. Dorre is president of the guild.

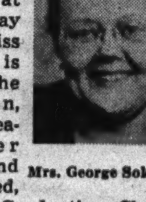

Mrs. George Sokup Jr.

PLAN OLD TIME DANCE SERIES IN N. W. SIDE PARK

A series of old time dance nights will be held on Friday evenings at the Independence park fieldhouse, 3945 North Springfield avenue, beginning Friday at 8:30 o'clock.

Featured on the weekly programs will be square dances, circle mixers, folk dancing, two steps, and waltzes. Each dance session will be preceded by a free instruction period beginning at 7:15.

The dance series is under the direction of Sumner Webb, supervisor for Independence park. He will be assisted by Lorraine Hoss, girls' physical instructor.

G. R. SCOTT HEADS FRIARS' CLUB IN ITS 40TH YEAR

The Irving Park Friars' club recently celebrated the completion of its 39th year with an anniversary dinner at the Irving Park Y. M. C. A. At the meeting, 430th in the history of the club, new officers were elected to serve during 1944. Gerald R. Scott was chosen president; Henry D. Scott, vice president; Lester M. Christenson, recording secretary; Charles H. Jensen, corresponding secretary; C. Brainard Scott, treasurer, and Wilbur H. Webb, sergeant at arms. Chester H. Derebey is the retiring president.

American Women at War

Pvt. Mary De Marco of 4226 Kamerling avenue, is now stationed at the second WAC training center, Daytona Beach, Fla., where she has completed her basic military training.

Pvt. Mary De Marco.

Sisters in uniform are Privates Jenny and Madeline Annarella, who went thru school together, worked together as inspectors at the Buick plant in Melrose Park, and are now in the WAC taking the basic training course at Fort Oglethorpe, Ga. The sisters are the daughters of Mrs. Tony Annarella, 2744 North Whipple street.

Two northwest side residents were among a group of 20 army nurse corps lieutenants who were transferred recently from Chanute field to Bowman field, Ky., for training for air evacuation work in combat areas. They are Lt. Agnes Steinbach, 3205 North Cicero avenue, and Lt. Genevieve M. Fruzynski of 4324 Haddon avenue.

Jeanne Sawyer, former member of the army nurses' corps and now a nurse at the Douglas Aircraft's Chicago plant, is in charge of plans for the formation of the first American Legion post in the United States to be composed of women who served in World War II. Miss Sawyer served in New Caledonia and New Hebrides before receiving a medical discharge last fall. She is the first army nurse of World War II. from Illinois to be admitted to the American Legion.

Lois Lester, daughter of Mr. and Mrs. George W. Lester of Des Plaines, has been sworn into the marine corps women's reserve and is training at Camp Lejeune, New River, N. C. Pvt. Lester is a graduate of Maine Township High school, where she majored in business. In her senior year she was elected a member of the Maine chapter of the National Honor society, and was awarded a silver pin for excellence in stenography.

After spending a 10 day furlough with her parents, Mr. and Mrs. Joseph Drysch of Des Plaines, Pvt. Lillian Drysch of the WAC returned to Camp Pickett, Va., where she has been stationed for eight months.

SEEK BACKLOG IN GENEVA FOR INVASION DAY

Red Cross Center Asks Volunteers.

BY MAURINE MYERS.

The Chicago Packaging center of the American Red Cross has increased its weekly quota of prisoner of war food packages from 72,000 to 78,000 in order to build up a surplus of prisoner of war packages in Switzerland, against the day of invasion, when the number of prisoners probably will be increased, and when transportation facilities will be disrupted temporarily.

At present 11,000 men and women are listed on the roster of volunteer workers who aid in the factory-like packaging center at 349 West Ontario street, but Mrs. Joseph Magnus, chairman of the center, last week pleaded for hundreds more women to aid in the packing, and many more men to help with the heavy lifting necessary to load the freight cars. To augment the previous five day a week schedule, an extra shift has been added, from 9 a. m. to 12:30 p. m. Saturday.

Atrocities Stir Volunteers.

Stimulated by the recently released news of Jap atrocities against American war prisoners, the volunteers are attacking their jobs with new zeal. They are heartened by the knowledge that the packages directed to prisoners of war in Germany go thru safely, for the Nazis are apparently abiding by the agreements of the Geneva conference.

Food boxes, weighing 11 pounds each, move along the two conveyor velts at the center at the rate of 12,000 a day, or 47 a minute. The Chicago center, one of four in the United States, turned out its two millionth package on Jan. 13.

Standing beside the conveyor belts, volunteers place the item for which they are responsible in the designated space in the carton as it passes before them. Masterpieces of planning, the cartons are scientifically and securely packed, with not a single vacant space left after each tin or packet has been tucked in. Since the contents of the packages vary from week to week, the new arrangements called for make many a headache for Frank Silverstrini of Winnetka, who is responsible for planning the packaging layout.

Here's What Is in Box.

Starting with powdered milk, the carton gradually is filled with raisins, tinned oleomargarine, jam, sugar, biscuits, cheese, canned meat, salmon, chocolate bars, soap, coffee, orange concentrate, a box of Vitamin C tablets, and five packages of good American cigarets. Contents are paid for by the army and navy.

When the cartons are completed they pass thru a sealing machine, then down a chute to the ground floor, where final preparations are made for shipping overseas. Four packages are placed in a larger carton, which, in turn, is also sealed and then clamped with steel bands. A freight car, filled with 2,530 of these cartons, leaves each evening on the first part of a journey which carries them to Philadelphia, then overseas to Lisbon, on to Marseilles, and finally to Geneva, where they are distributed to German war prison camps.

Eight ships have been chartered by the American Red Cross for conveying these packages and other Red Cross supplies. The ships travel, fully lighted, under a guarantee of safe conduct from both allies and axis.

Internees Receive Food.

American internees in European prison camps receive one of these food packages each week. Mrs. Charles Otis of Park Ridge, one of the volunteer workers, whose husband is in a German camp, reports that the arrival of the Red Cross package is the high spot in each prisoner's week. The delicacies it contains are, for the present, all that each has to live for, and the gum and chocolate and cigarets bring a bit of home to the lonesome camps.

Two packages a month are distributed to allied prisoners, including Dutch, Greek, Polish, Jugo-Slavian, French, Belgian, and Norwegian. To these people, unaccustomed for many years to such luxuries, the Red Cross packages must be even more welcome than to our men.

The shipment of packages to Japanese internees is more of a problem. In addition to the 140,000 food parcels which have been shipped to the far east, 220,000 have been routed thru Vladivostok for delivery to the International Red Cross in Tokio. In the light of recent disclosures of Japanese treatment of prisoners, it is difficult to ascertain how many of those thousands of packages actually reached the prisoners for whom they were intended.

Extras for Jap Prisoners.

Because of the lack of nourishment and palatability of the rice and fish mixtures issued in Japanese camps, the standard Red Cross food packages are fortified with extra foods high in protein. More meat and tinned butter, as well as small luxury touches such as chewing gum and extra cigarets,

[Continued on page four.]

Complete Radio Programs and Highlights for Today

CHICAGO FREQUENCIES.

WGN—720	WAAF—950	WMRO—1280
WIND—560	WCFL—1000	WGES—1390
WILL—580	WMBI—1110	WHFC—1450
WMAQ—670	WJJD—1160	FM—
WBBM—780	WJOB—1230	WGNB—45.9
WAIT—820	WSBC—1240	WBBM—46.7
WLS—890	WCRW—1240	WDLM—47.5
WENR—890	WEDC—1240	WWZR—45.1

MORNING.

[M] indicates MBS, [N] NBC, [C] CBS, and [B] Blue network.

7 WBBM—News; singing strings.
WLS—News; minstrels [B].
WIND—Morning Melodies.
WLS—News; Morning Minstrels [B].
WAAF—Chapel in the Sky.
WGES—Wake Up and Sing.
7:15—WBBM—March of Dimes.
7:30—WBBM—Country Journal [C].
WIND—Paradise Isle.
WILL—Daily Illini news.
WLS—Breakfast on the Farm.
7:45—WILL—Great Composers.
WIND—Five Soul Stirrers.
WGES—News reports.
WLS—Tales and Tunes.
WJJD—Organ Moods.
8 W-G-N—Cathedral of Music.
WCFL—Old Fashioned Revival.
WCFL—News summary [B].
WBBM—News of the World [C].
WMAQ—News from Europe [N].
WIND—News; music.
WGES—United Swedish service.
WMBI, WDLM—Let's Praise Him.
WJJD—Wesley Radio League.
8:15—WBBM—Sunday Sunshine.
WJJD—Organ Moods.
WMAQ—Commando Mary [N].
WAIT—Treasury Star Parade.
WCFL—Coast to Coast on Bus [B].
8:30—WMAQ—Radio Parade.
WJJD—Cornell Ave. Ch. of Christ.
WAIT—The Lutheran program.
WAAF—Sunday Evening Club.
WGES—Polish Bible Class.
WBBM—Wings Over Jordan [C].
WIND—Young People's Church.
8:45—WMAQ—Religion in the News.
WAIT—Today's guest speaker.
8:55—W-G-N—News reports.
9 W-G-N—Detroit Bible Class [M].
WLS—Ervin Lewis, news reports.
WBBM—Church of the Air [C].
WMAQ—National Radio Pulpit [N].
WGES—Jugo-Slav-American hour.
WAAF—Donald Novis, songs.
WAIT—Your Worship hour.
WJJD—News; Music Maestros.
WCFL—News.
WJJD—Worship hour.
WAIT—Old Sunday School.
WMBI, WDLM—Voices in Song.
9:15—WCFL—Don Artiste, pianist.
WAIT—Little Brown church.
9:30—W-G-N—Morning Serenade.
WBBM—Smilin' Ed McConnell.
WMAQ—Turning the Pages.
WJJD—Liberal Religion.
WIND—News; Juke Box to You.
WCFL—Message of Israel [B].
9:45—WJJD—New Church: Swedenborgian.
WENR—Treasury Star Parade.
9:55—W-G-N—Late news reports.
10 —W-G-N—Greetings from Your Boy.
WMAQ—Sunshine Serenade.
WJJD—It's Show Time.
WBBM—Warren Sweeney, news [C].
WAAF—Time to Swing.
WLS—Julian Bentley, news.
WMBI, WDLM—Good news.
WAIT—Radio Revival.
WIND—News; Sinatra records.
WCFL—News.
10:05—WBBM—Bluejacket choir [C].
WCFL—What's Your War Job?
10:15—WLS—Sunday Morning concert.
WJJD—News.
WAAF—Off the Record.
10:25—W-G-N—News reports.
10:30—W-G-N—Morning Musical.
WLS—Old Sunday School.
WMAQ—News reports.
WBBM—Robert Hurleigh, news.
WJJD—The Rev. G. E. Lowman.
WCFL—Bing Crosby, songs.
WIND—Musical Motorcade.
WAAF—Music Moderne.
WAIT—Bible Prophecy.
10:45—W-G-N—Today's World News [M].
WMAQ—Johnny Betts, songs.
WMBI, WDLM—Church service.
WIND—Tunes and Topics.
WBBM—March with Uncle Sam [C].
11 —W-G-N—N. U. Reviewing Stand [M].
WLS—Reading the Funnies.
WMAQ—World Front [N].
WJJD—Dr. Preston Bradley.
WGES—American-Jewish hour.
WCFL—Musical Motorcade.
WBBM—Invitation to Learning [C].
WIND—News; Musical program.
WAIT—Moody Memorial church.
11:15—WIND—Oak Park First Baptist Ch.
WCFL—Don Artiste, pianist.
11:30—W-G-N—Funny Paper Party.
WLS—Treasury Star Parade.
WMAQ—Stradavari orchestra [N].
WAAF—Off the Record, music.
WBBM—Trans-Atlantic Call [C].
WCFL—Josephine Houston [B].
WWZR—Chapel Service.
11:45—WLS—Howard Peterson, organ.
WGES—Prelude to the Mass.
WCFL—Moylan Sisters [B].
11:55—W-G-N—Current news views.
WLS—Live stock estimates.

AFTERNOON.

12 —W-G-N—The Spelling Bee.
WENR—John B. Kennedy [B].
WAAF—Sunday Serenade.
WCFL—Robert Saber, songs.
WBBM—The King's Jesters.
WGES—Catholic High Mass.
WMAQ—War and Farm news [N].
WILL—N. U. Reviewing Stand.
WIND—News; music.
WCRW—Your Government.
WWZR—Musical Tete-a-Tete.
12:15—WMAQ—Labor for Victory [N].
WBBM—Salute to Victory.
WENR—Rhythm Edition.
WCFL—Scandinavian Melodies.
WIND—Musical Motorcade.
12:25—W-G-N—Song Souvenirs.
12:30—W-G-N—Victory Is Our Business.
WMAQ—U. of C. Round Table [N].
WJJD—The Concert Hall.
WBBM—News reports.
WIND—Man Behind the Music.
WAAF—Dance Time.
WENR—News; Musical Interlude.
WAIT—Heaven and Home hour.
WCFL—News; Melodies.
12:45—W-G-N—News reports.
WBBM—Program of Talks [C].
WIND—Symphonic Swing.
WENR—Sunday Melodies; news.
WCFL—American Musical.
1 —W-G-N—American Radio Warblers.
WMAQ—Those We Love [N].
WENR—Chaplain Jim [B].
WBBM—Ceiling Unlimited [C].
WGES—Polish-American hour.
WAIT—J. C. O'Hair program.
WCFL—News; Don Artiste, pianist.
WIND—News; Pilgrim hour [M].
WWZR—The Salon hour.
1:15—W-G-N—Distinguished Guest hour.
WCFL—Serenade program.
WAAF—Airline Dance.
1:30—W-G-N—Citizens of Tomorrow.
WAIT—The Scripture hour.
WCFL—Fashions in Music.
WBBM—World News Today [C].
WMAQ—John C. Thomas [N].
WENR—National Vespers [B].
WMBI, WDLM—Voice of Calvary.
WJJD—News.
1:45—WJJD—Musical Motorcade.
WCFL—Treasury Star Parade.
1:55—WBBM—Songs of America [C].
2 —W-G-N—Sunday Matinee.
WBBM—N. Y. Philharmonic [C].
WMAQ—Ration reports [N].
WENR—Life of Riley [B].
WAAF—Music in the Air.
WIND—News; music.
WAIT—The Swap Shop.
WSBC—Jewish Radio Guild.
WGES—Polish Mirror of Events.
WCFL—News reports.
WWZR—Medley Time.
2:15—WMAQ—Upton Close, news [N].
WJJD—Dance Time.
WIND—Musical Motorcade.
WCFL—Do You Remember?
2:30—W-G-N—The Lutheran hour.
WMAQ—The Army hour [N].
WGES—Polish Music Box.
WCFL—The Rev. Floyd B. Johnson.
WAIT—Uncle John program.
WENR—Hot Copy, drama [B].
WJJD—1160 Club.
WWZR—Musical Potpourri.
2:45—WIND—Melody Lane.
3 —W-G-N—California Melodies.
WGNB—The Concert Hall.
WCFL—News.
WAAF—Musical Motorcade.
WENR—Al Pearce and Gang [B].
WWZR—Waltz Musical.
WAIT—Edith Reiner program.
WIND—News; Club 560.
3:15—WWZR—Organ Sketches.
WCFL—Musical Moments.
3:30—W-G-N—Abe Lincoln's Story [M].
WGNB—Design for Dancing.
WBBM—Andre Kostelanetz [C].
WENR—Metro. Opera auditions [B].
WAIT—Christian Catholic church.
WMAQ—Lands of Free [N].
WCFL—Music Lovers' Matinee.
WAAF—Let's Dance program.
WEDC—Italian musical.
WWZR—Artists' Album.
3:55—WMAQ—News reports.
4 —W-G-N—The Sky Riders.
WGNB—On Wings of Song.
WMAQ—Symphony of the Air [N].
WBBM—The Family hour [C].
WCFL—News.
WJJD—Protestant Reformed church.
WENR—Where Do We Stand? [B].
WMBI, WLDM—Young People's hr.
WGES—Rosary hour.
WWZR—Sunday Vespers.
4:15—WCFL—Lutheran Sunday School.
4:30—W-G-N—The Shadow, drama [M].
WGNB—Sunday Symphony.
WJJD—Memory Kassel.
WENR—Musical Steelmakers [B].
WAIT—Bethany broadcast.
WWZR—Revue in Music.
4:45—WBBM—Irene Rich in drama [C].
WJJD—Andrews Sisters.
WAAF—Salon concert.
WCFL—Johnny Betts, songs.

Listeners' Choice

SPECIAL EVENTS.

11:00 a. m.—W-G-N—N. U. Reviewing Stand: "Nazi Ideology." Speakers will be Kenneth E. Olson, Rollin Posey, Franklin D. Scott, Melville J. Herskovits.
11:00—WMAQ—World Front. Guest speaker: Sen. Brewster.
11:00—WBBM—Invitation to Learning: Review of "William Tell," drama.
11:30—WBBM—Trans-Atlantic Call depicts Glasgow, Scotland.
12:30 p. m.—WMAQ—University of Chicago Round Table: "World Relief and Rehabilitation." Participants: Brooke Claxton, W. W. Wilcox, T. W. Schultz.
1:15—W-G-N—Distinguished Guest hour presents Mrs. Mark Clark, wife of Gen. Clark.
1:30—W-G-N—Citizens of Tomorrow salute 91 year old Greencastle [Ind.] High school. William Bishop, principal, will speak. Philip Maxwell, conductor.
11:00—WMAQ—War Bond Parade featuring John Charles Thomas, One Man's Family, Josephine Antoine, Msgr. Fulton J. Sheen.

VARIETY, COMEDY, AND DRAMA.

11:30 a. m.—W-G-N—Funny Paper Party: Reading Sunday Tribune comics.
12:45 p. m.—WAAF—Hi-Notes, youth show featuring jive, school news.
2:00—WENR—Life of Riley, comedy drama starring William Bendix.
3:30—W-G-N—Abe Lincoln's story presents McKay Morris in "Washington in Danger."
3:30—WMAQ—Lands of the Free: "From Monroe to Roosevelt."
4:00—W-G-N—Sky Riders, new quiz show from service men's center.
4:45—WBBM—Irene Rich, starring in "The Woman from Nowhere."
5:00—W-G-N—First Nighter presents Barbara Luddy in "The Guest."
5:00—WCFL—Hall of Fame. Guests: Martha Raye, Brian Aherne, Barry Wood.
5:00—WBBM—Silver Theater presents William Powell starring in "Travel Is Broadening."
6:00—WMAQ—Jack Benny show from naval training center at Roosevelt base on Terminal Island, Cal., with Don Wilson, Dennis Day, Rochester.
6:30—W-G-N—Stars of Tomorrow: Amateur show, with Mauri Cliffer, M. C.
6:30—WMAQ—Bandwagon. Guests: Hildegarde, Eddie Oliver and orchestra.
6:30—WENR—Quiz Kids: Virginia Lee Bangs, Maxine Klein, Patrick Conlon, Harvey Fischman, Richard Williams. Joe Kelly will serve as quizmaster.
7:00—WBBM—A Star and a Story. Premiere of Walter Pidgeon's show. Guest: Irene Dunne, who will star in "The Awful Truth."
7:00—WMAQ—McCarthy-Bergen program. Guest: Susan Hayward.
8:30—WBBM—Fred Allen show with James Melton as guest.
9:00—WENR—Gertrude Lawrence, Fredric March in "Dark Victory."
9:00—WBBM—Take It or Leave It show, with Phil Baker.
9:30—WMAQ—Bob Crosby, Les Tremayne. Guest: Songstress Penny Lee.

MUSIC.

10:05 a. m.—WBBM—Bluejacket choir, with Danny O'Neill, tenor star.
11:30—WMAQ—Stradivari orchestra plays Rubinstein's "Melody in F." Harrison Knox, tenor, sings Foster's "Come Where My Love Lies Dreaming."
1:30 p. m.—WMAQ—John Charles Thomas sings Victor Herbert's "Ah! Sweet Mystery of Life" and Rachmaninoff's "Lilacs."
2:00—WBBM—New York Philharmonic orchestra plays Mahler's Fourth Symphony in G major. Guest conductor: Bruno Walter.
3:30—WBBM—Andre Kostelanetz, with Charles Kullman, Metropolitan tenor.
3:30—WENR—Metropolitan Opera Auditions. Soloists: Jean Gibbons, soprano, and Morton Bowe, tenor.
4:00—WMAQ-NBC—Symphony, conducted by Leopold Stokowski, presents the world premiere of Arnold Schoenberg's "Piano Concerto," opus 42.
4:30—WENR—Musical Steelmakers salute the Seabees.
8:00—W-G-N, WGNB—Cleveland Symphony orchestra features Beethoven's overture to "Egmont" and Brahms' Symphony No. 2 in D major, opus 7.
8:15—WENR—Basin Street Variety program. Guests: The Mills brothers.
8:30—WMAQ—American Album of Familiar Music, with Frank Munn.
9:00—WMAQ—Phil Spitalny's all-girl orchestra plays "Russian Sailors' Dance" from Gliere's "Yablochka."
9:30—WENR—Musical Autographs: Guy Lombardo's orchestra plays favorite tunes of Deems Taylor, Veronica Lake, and Betty Hutton.
10:05—WIND—Symphonic hour features Berlioz's "Symphonie Fantastique."

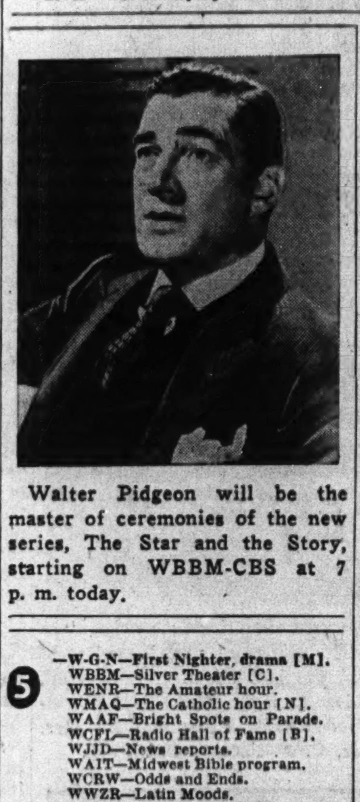

Walter Pidgeon will be the master of ceremonies of the new series, The Star and the Story, starting on WBBM-CBS at 7 p. m. today.

5 —W-G-N—First Nighter, drama [M].
WBBM—Silver Theater [C].
WENR—The Amateur hour.
WMAQ—The Catholic hour [N].
WAAF—Bright Spots on Parade.
WCFL—Radio Hall of Fame [B].
WJJD—News reports.
WAIT—Midwest Bible program.
WCRW—Odds and Ends.
WWZR—Latin Moods.
5:05—WIND—Sentimental Serenade.
5:15—WJJD—Ranch House.
WAAF—Victory on Home Front.
5:30—W-G-N—Upton Close, news [M].
WGNB—Broadway Echoes.
WBBM—America in the Air [C].
WJJD—Dave Minor program.
WIND—News; Sunday Vespers.
WMAQ—Great Gildersleeve [N].
WWZR—High Jinks in Tempo.
5:45—W-G-N—Del Courtney's orchestra.
WJJD—Home Folks Melodies.

EVENING.

6 —W-G-N—Eddy Howard's orchestra.
WGNB—Varieties program.
WCFL—News reports.
WIND—News; Revival hour [M].
WENR—Drew Pearson, news [B].
WBBM—William L. Shirer [C].
WMAQ—Jack Benny program [N].
WGES—Polish Catholic hour.
WJJD—Suppertime Frolic.
WWZR—Masters' Album.
6:15—WGNB—Soldiers of the Press.
WENR—Dorothy Thompson [B].
WBBM—G. I. Review.
WCFL—Soldiers of the Press.
WJJD—Karl Harty Frolic.
6:20—W-G-N—News reports.
6:30—W-G-N—Stars of Tomorrow.
WGNB—Console concert.
WENR—The Quiz Kids [B].
WMAQ—Bandwagon show [N].
WGES—Polish concert hour to 7:30.
WBBM—Clifton Utley, news.
WCFL—Voice of Prophecy.
WJJD—Sally, Billy Frolic.
6:45—WGNB—Waltz Time.
WBBM—Caesar Petrillo's orch. [C].
WJJD—Judy Lane Frolic.
7 —W-G-N—Mediation Board [M].
WGNB—Sundown Serenade.
WMAQ—Charlie McCarthy show [N].
WLS—Greenfield Chapel Serv. [B].
WIND—News; Hans Muenzer.
WBBM—Walter Pidgeon prog. [C].
WCFL—Irish hour, music.
WWZR—Dinner Music.
WJJD—Blue Eyed Boy Frolic.
7:15—WLS—The Ink Spots [B].
WJJD—Casey Jones Frolic.
7:30—WGNB—Let's Go Latin.
WMAQ—One Man's Family [N].
WBBM—The Crime Doctor [B].
WLS—Keepsakes [B].
WGES—Hebrew-Christian Mission.
WIND—Sacred Heart program.
WWZR—Comradeship in Music.
WJJD—Grandpap Nevit Frolic.
7:45—W-G-N—Gabriel Heatter, news [M].
WGNB—One Night Stands.
WJJD—Corene and Coonhunter.
7:55—WBBM—Ned Calmer, news [C].
8 —W-G-N—Cleveland Symphony [M].
WGNB—Cleveland Symphony [M].
WDLM—Komfort Korner.
WBBM—Radio Readers' Digest [C].
WMAQ—Merry-Go-Round [N].
WENR—Walter Winchell [B].
WIND—News; Valparaiso U. Assn.
WGES—Polish-American Cavalcade.
WSBC—Bohemian program.
WWZR—Evening Concert Music.
WCFL—Old Fashioned Revival.
8:15—WENR—Basin Street Fun [B].
8:30—WMAQ—Familiar Music Album [N].
WIND—Top Tunes.
WBBM—Fred Allen Show [C].
WWZR—Salute to Music.

News Broadcasts

MORNING.

7:00—WBBM	8:55—W-G-N	10:25—W-G-N
7:00—WLS	9:00—WLS	10:30—WMAQ
8:00—WBBM	9:55—W-G-N	10:45—W-G-N
8:00—WMAQ	10:00—WBBM	11:00—WIND
8:00—WCFL	10:00—WLS	11:55—W-G-N
8:00—WIND	10:00—WIND	

AFTERNOON.

12:00—WENR	12:45—W-G-N	3:00—WCFL
12:00—WIND	1:00—WIND	3:55—WMAQ
12:30—WBBM	1:30—WBBM	5:00—WJJD
12:30—WCFL	2:15—WMAQ	5:30—W-G-N

EVENING.

6:00—WCFL	8:00—WIND	11:00—W-G-N
6:00—WENR	9:00—W-G-N	11:00—WBBM
6:00—WIND	9:00—WGNB	11:00—WENR
6:20—W-G-N	9:15—W-G-N	11:30—W-G-N
6:30—WBBM	10:00—WBBM	12:00—WBBM
7:00—WIND	10:00—WMAQ	12:00—WIND
7:45—W-G-N	10:15—WMAQ	1:00—W-G-N
7:55—WBBM	10:30—W-G-N	1:00—WIND

8:45—WENR—Jimmy Fidler's Gossip [B].
WIND—Dr. Melchior Palyi.
9 —W-G-N—Cedric Foster, news [M].
WGNB—News; also on WIND.
WBBM—Take It or Leave It [C].
WCFL—Christian Reform Church.
WENR—Gert'de Lawrence show [B].
WMAQ—The Hour of Charm [N].
WWZR—Musical Favorites.
WIND—Hour of Praise.
9:15—W-G-N—News Bulletins.
9:30—W-G-N—They Gave Their Lives.
WMAQ—Bob Crosby show [N].
WBBM—Adv'tures of Thin Man [C].
WGES—Swedish program.
WCFL—Lithuanian program.
WENR—Guy Lombardo [B].
WWZR—Composers' Hour.
10 —W-G-N—The Answer Man.
WENR—Symphonette—M. Piastro.
WBBM—Alvin J. Steinkopf, news.
WIND—News.
WGES—Humboldt Park Tabernacle.
WEDC—Symphonic hour.
WCFL—News.
WMAQ—Hub Jackson, news.
WWZR—Rhythms on Parade.
10:05—WIND—Symphonic hour.
10:15—W-G-N—Chicago at Night.
WMAQ—News of the World [N].
WCFL—Songs of the Night.
WBBM—Chalmers, Foote, Sherr.
10:30—W-G-N—Charles Irving, news.
WBBM—Manhunt, drama.
WENR—Green Hornet, drama.
WMAQ—Melody Time.
WWZR—Spotlight Varieties.
10:45—W-G-N—Del Courtney's orchestra.
WBBM—Salute to Victory.
WMAQ—Rhumba Time.
11 —W-G-N—News reports.
WENR, WBBM—News.
WCFL—All Nations Pent. Church.
WMAQ—War Bond Parade [N].
WIND—Church of Deliverance.
11:05—W-G-N—Lawrence Welk's orch. [M].
WENR—Eddie Oliver's orch. [B].
WBBM—We Deliver the Goods [C].
11:15—W-G-N—Eddy Howard's orch. [M].
WMAQ—The Pacific Story [N].
11:30—W-G-N—News reports.
WENR—Freddie Martin's orch. [B].
WBBM—Ray Pearl's orchestra [C].
11:35—W-G-N—Ran Wilde's orchestra.
12 —W-G-N—Jimmy Joy's orchestra.
WBBM—News; B. Cummins' orch.
WIND—News; The Night Watch.
WENR—Midnight Musical.
WMAQ—News; Moment Musical.
12:15—WMAQ—Emile Petti's orchestra.
12:30—W-G-N—Del Courtney's orch. [M].
WENR—Glen Gray's band; news.
WBBM—Boyd Raeburn's orchestra.
WMAQ—Pot Luck and news.
1:00—W-G-N—News roundup.
WIND—News; also at 2 a. m.

ON SHORT WAVES

LONDON.

The following short wave programs may be heard over GRC, 2.92 meg., 102.0 m.; GSL, 6.11 meg., 49.1 m.:

4:15 p. m., London Calling; 4:30, Answering You; 5:30, news; 6:30, World news roundup; 7, North American guest night; 7:45, Britain sings; 8:15, Sunday service; 8:45, Battle Honor; 10, Radio Newsreel; 11:15, Daily Roundup; 11:30, news.

FIND AMERICA'S RADIO WEAPONS BEAT THE AXIS'

Signal Corps Reports on Enemy's Sets.

BY LARRY WOLTERS.

Samples on display of various types of radio and communications equipment captured from the enemy suggest that Yankee fighters have a lot better apparatus to work with—and it's considerably more up to date.

German apparatus, as exhibited, is mostly of a design frozen five years ago. The Jap radio sets are handmade and are constructed of inferior material.

A display at the Institute of Radio Engineers' winter meeting in New York was arranged by the army signal corps' enemy equipment identification service which has catalogued and studied more than 10,000 enemy items.

Report Nazi Boomerang.

The signal corps reported that it had found that while the freezing of design by the Germans had speeded up production it had boomeranged against Nazi success at the front.

"The Nazis have been unable to keep pace, at least in this line, with the rapid fire technical developments of the allied nations," the signal corps reported. The German equipment, while sound, is regarded generally as too heavy and bulky for efficient field service.

Jap Materials from U. S.

Japanese radio apparatus, it was reported, contained many materials purchased in United States markets during the depression. Army men reported, that despite the compactness of Japanese radio devices making it easier to handle than that of America, the Tokio "stuff often doesn't work in battle."

Study of the enemy's equipment has resulted in the revelation of many of the axis' communications secrets, army men reported, and some of these findings are being used to tip off the men training in radio service work.

So Sorry, Hirohito!

Even today the Tokio radio provides an occasional chuckle. A broadcast picked up by United States government monitors the other day stated that an outdoor poetry reading party on the grounds of the imperial palace was canceled because Emperor Hirohito had "a very slight cold."

HARPIST EAGLE THEATER OF AIR SOLOIST MONDAY

Peter Eagle, harpist with the W-G-N Symphony orchestra, will be soloist on The Chicago Theater of the Air Symphony Hour over W-G-N and the Mutual network from 11 p. m. to midnight tomorrow. The series features the orchestra under the baton of Henry Weber.

Eagle will play Ravel's "Introduction and Allegro," for harp and orchestra.

The orchestra will play four movements of Beethoven's Symphony No. 1 in C. Major, and the "Romeo and Juliet Fantasy" by Tschaikowsky.

Frank Black to Conduct Symphony Hour Tonight

Frank Black will conduct the concert of the Cleveland Symphony orchestra, featuring the music of Beethoven, Bach, and Brahms, on W-G-N, WGNB, and the Mutual network from 8 to 9 o'clock tonight.

The program follows:

Sarabande and Bourree from First Partita for Solo Violin................Bach
Overture to "Egmont"..........Beethoven
Symphony No. 2 in D Major, Op. 7 ....Brahms

The program originates in Cleveland.

Bruno Walter Conducts New York Philharmonic

Bruno Walter will be guest conductor of the New York Philharmonic Symphony orchestra when it broadcasts at 2 p. m. today over WBBM-CBS. The program will consist of Mozart's "Prague" Symphony in D Major and Mahler's Fourth Symphony in G Major. Desi Halban, soprano, will be the soloist.

More Mail!

Colleen Moore and Jess Kirkpatrick.

Colleen Moore, the Storybook Lady, and Jess Kirkpatrick, Captain Jack of W-G-N's Safety Legion Time, aired at 5:30 p. m. weekdays, get around 3,000 letters each week from boys and girls who follow the show, with a sprinkling from mothers and fathers, too. Most of the writers want to join the Safety Legion. Often there are requests for songs. Purpose of the program is to teach children the rules of safety.

'MY MARYLAND' NEXT OPERETTA ON AIR THEATER

Sigmund Romberg's patriotic operetta, "My Maryland," will be presented by the Chicago Theater of the Air next Saturday night in honor of the 135th anniversary of the birth of Abraham Lincoln. The performance will be given from the stage of Medinah temple before an audience of more than 4,000 spectators and will be broadcast on W-G-N, WGNB, and the Mutual network from 8 to 9 p. m.

Marion Claire, noted soprano, will be starred as Barbara Frietchie. Bruce Foote, baritone, will be heard as Capt. Bill Trumbull, and the role of Jack Negley will be sung by Angelo Raffaelli, tenor.

Col. Robert R. McCormick, editor and publisher of THE CHICAGO TRIBUNE, will give a Lincoln's birthday address.

Music for the operetta will be presented by the W-G-N Symphony orchestra directed by Henry Weber and chorus coached by Robert Trendler.

GROUCHO MARX TROUPE PLANS A BUSY WEEK

Groucho Marx and his radio troupe, including Fay McKenzie, Leo Gorcey, Bill Days, and Bob Armbruster's orchestra, will have a busy week. Gene Tierney, screen star, is making guest appearance with them. Today they return to Chicago from Milwaukee where they broadcast last night. Next Saturday at 7 p. m. they will be heard from Peoria over WBBM-CBS. On Wednesday they will headline a war bond show in the loop and on Thursday they will entertain the troops at Fort Sheridan. Next Monday they will give a special show at Topeka, Kas.

WALTER PIDGEON TO START NEW SERIES TONIGHT

The Star and Story is the title of Walter Pidgeon's new program to be launched over WBBM-CBS at 8 o'clock tonight. Pidgeon is the show's master of ceremonies. Stage and screen star guests will play opposite Pidgeon in vehicles that brought them acclaim. Alfred Newman, general music director for the 20th Century-Fox studios, will direct music for the program. Irene Dunne will be the guest tonight. The highlight of the premiere program will be a dramatization of "The Awful Truth" starring Miss Dunne.

First Nighter to Offer 'The Guest,' War Drama

An original radio play, "The Guest," by Anthony Wayne will be presented on the First Nighter program over W-G-N-Mutual at 5 p. m. today. Barbara Luddy will be starred in this drama concerning a Nazi prisoner who murders an American sentry, steals his clothes and then visits the sentry's home in the south.

G. O. P. DELEGATE SLATE PLEDGES FAITH IN U. S. A.

11th District Candidates Say No on Willkie.

On Gov. Green's program for a united and unpledged Illinois delegation to the 1944 Republican national convention, Circuit Judge Win G. Knoch of Du Page county and Charles M. Burgess of Kane county are candidates for delegates in the 11th congressional district.

Regular G. O. P. organization candidates for alternates are David R. Joslyn of McHenry county and Milton T. Sonntag of Will county. Thus each of the four counties in the district is accorded recognition at the convention.

This quartet's theme song for the campaign is: "America Forever—Republicans Together—Willkie Never."

Demand Forthright Americanism.

All overseas veterans of World War I., the men united in a statement of principles applying to the selection of a Republican nominee for President. Their requirements are that the nominee have:

1. Capacity to prosecute both European and Pacific wars to a swift conclusion.
2. Loyalty and devotion to American traditions and institutions.
3. Integrity and honesty proved by past performances.
4. America's interests foremost in his heart at all times.
5. Belief in the independence of a free and strong United States.
6. Unquestioned Republicanism.
7. The respect of Republicans thruout the country and the ability to solidify all G. O. P. efforts to assure victory.
8. Sympathy and understanding to provide amply for returning service men.
9. Appreciation of the fact that the government is spending the people's money.

Industrialist and Jurist.

Burgess is president of the Burgess-Norton Manufacturing company at Geneva and chairman of the ordnance department tank track production committee for the war department. The first Kane county commander of the American Legion, he is a member of the West Aurora board of education.

Knoch was county judge from 1930 until his election to the Circuit court in 1939. He is president of the Circuit and Superior Judges association of Illinois and a past president of the County Judges association. He has been commander of the Naperville post, the DuPage county council, and the 11th congressional district post of the American Legion.

Lawyer and Business Man.

Joslyn is the third generation in the Joslyn law office, a grandson of the assistant secretary of interior under President Arthur. He has been commander of the McHenry county council of the Legion, and president of the McHenry County Bar association.

Sonntag is manager of the Plainfield Grain company, a farmer owned organization with five branches in Du Page, Kendall, and Will counties. A former Probate court clerk of Will county, he was the only Republican elected there in 1934. Chairman of civilian defense in the county, he is now commander of the Plainfield post of the Legion.

An opposition candidate for delegate will be former Congressman Frank R. Reid of Aurora, a 1940 delegate, who has announced he is for Gen. MacArthur for President.

Honored at 80

Eighty candles shone on William Busse's birthday cake at Mount Prospect party.

William Busse, 100 South Emerson street, Mount Prospect, celebrated his 80th birthday recently with a family dinner at his home. About 40 relatives attended. Mr. Busse has four daughters, three sons, 23 grandchildren and 10 great-grandchildren. Nine grandsons are in the service. For 40 years Mr. Busse has been a Cook county commissioner.

Kostelanetz to Feature Charles Kullman Today

Supported by the orchestra and a chorus of mixed voices, Charles Kullman, Metropolitan Opera tenor, will sing Siecinski's "Vienna, City of My Dreams" and Sullivan's "Lost Chord" during Andre Kostelanetz' program at 3:30 p. m. today over WBBM-CBS. This will be Mr. Kullman's second appearance on the Kostelanetz show.

Symphony to Air Premier of Schoenberg Concerto

Leopold Stokowski will conduct the NBC Symphony orchestra in the world premier of Arnold Schoenberg's Piano Concerto No. 42 over WMAQ-NBC at 4 p. m. today. Edward Steuerman will be the piano soloist. Schubert's Unfinished Symphony and Novacek's "Perpetuum Mobile" will be other selections.

Pilot on Victory Show.

Capt. Robert Sellergren, army air force pilot and a veteran of 51 bombing missions in Italy, will tell about his experiences on the Victory Is Our Business show over W-G-N at 12:30 p. m. today.

25 TEACHERS HIRED TO FILL N. WEST JOBS

Vacancies Filled on Temporary Basis.

The employment of 25 new teachers to fill vacancies in northwest side elementary schools has been announced by Dr. William H. Johnson, superintendent of schools. Many of the teachers, hired on a temporary basis, are former Chicago public school teachers who are returning to their profession.

Teachers in this category and the schools to which they have been assigned are:

Victoria Berggren, Monroe; Florence Burns and Mildred Kerschke, Volta; Kathleen Dempsey, Haugan; Irene Hartnett, Schubert; Dorothea Heisler, Brown; Eugenie Lenkert, Goethe; Wanda Oftedahl, Belding; Mona Raasch, Burr; Agnes Rudolph, Bridge, and Josephine Welch, Moos.

Graduates of the Chicago Teachers college added to the roster of temporary teachers, and the schools where they have been assigned are:

Natalie Blonsky, Bateman; Alice Determann, Lloyd; Ann Egan, Dever; Ruth Goldberg, Columbus; Evalyn Goldstein and Mary Bradley, Brentano; Lorraine Hills, Monroe; Katharine Howard, Otis; Mary Kelly, Darwin; Pearl Morson, Yates; Evangeline Parker and Irene Connelly, Chase; Joann Skolozynski, Locke, and Genevieve Sowa, Moos.

Recent transfers of teachers to northwest side schools include Nellie Plate to Henry school and Regina Ryan to Yates school.

BERT HAMBURG "Master Tailor"
Don't wear "droopy drawers". Have your slacks made to fit and satisfy. An immense stock to choose from.
Ladies' or Men's SLACKS
MADE-TO-YOUR MEASURE $7.95 and up
2420 ARMITAGE AVE.
BRUnswick 4371—At Milwaukee

BERT HAMBURG "Master Tailor"
Order your Easter Suit now! Thousands of our satisfied customers will tell you that a suit tailored by Hamburg is a suit you will enjoy wearing.
Ladies' or Men's Suits
MADE-TO-YOUR MEASURE $40 and up
2420 ARMITAGE AVE.
BRUnswick 4371—At Milwaukee

Washer Repairs

Does your washer leak oil, give shocks, knock, grind or wring wet. If so, phone for particulars of our OVERHAUL SPECIAL
Any make washer completely overhauled for only $9.50 (Parts extra)
Written Guarantee on Every Job
FREE ESTIMATE
IRVING APPLIANCE REPAIRS
Phone Mulberry 9077
3620 N. Cicero

SAME ADDRESS SAME BUSINESS 41 YEARS
Finest quality UPHOLSTERING
REFINISHING—REPAIRING CLEANING
Pay on Our Convenient Budget Plan
We Call Anywhere
Showrooms Open Sat. Evenings
PHONE HUMboldt 6049
For FREE Estimate
LARGE STOCK OF MATERIALS ON HAND — NO FUSS! NO DELAY!
M. R. MADSEN & SONS
1626-30-32 N. California

DIRECT FACTORY OUTLET
SAVE UP TO 50%

ALTERATIONS FREE
100% Satisfaction or Your Money Back
GET YOUR ALL-WOOL 2-PANTS SUITS NOW
Choice of 100% All-Wool Suits
$18.88 AND $22.88
OTHERS TO $34.88
All-Wool Overcoats
$14.88 $16.88 $18.88 $24.88
ALL SIZES TO 50 STOUT
I Challenge Anyone to Meet My Prices
JACK ROBBINS
7217-19 W. Grand Ave.—½ Blk. West of Harlem
Out of the high rent district—Open Thurs. & Sat. Eves. till 10

Washable Asbestos or Strip Brick Siding
Insulates—Fire-Proofs—Beautifies
25% DISCOUNT On All Immediate Orders ROOFING and SIDING During Our Slow Season

New Siding and Insulating
All at One Time—At One Low Cost
only $189.00
To completely cover frame buildings like this with fire resistant, waterproof Brick Siding, over insuliner.
only $89.00
To cover with new non-fading slate surfaced roofing
Call or write while we have a selection of colors available.
No Payment Until March
Terms as low as... $7.50 per mo.
The finest workmanship available anywhere—to turn your home into a better, safer, more comfortable one—a home of improved beauty and value. Insulates against cold and heat. Eliminates painting forever. Pays for itself in no time.
FREE ESTIMATES
Do It the Union Way
The UNION
ROOFING, SIDING AND INSULATION CO.
4023 Lincoln Ave.
Bittersweet 2204
Open Eves. to 6:00 P. M.

S. I. FRANK & SONS
NOW is the time to RE-UPHOLSTER
if your furniture looks like this . .

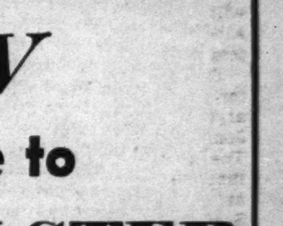

WE CAN MAKE IT LOOK LIKE THIS

38 Years' Experience
Call Today. Learn how economically you can transform your old pieces into bright new furniture. Our estimator will call at your home with a large selection of elegant, tightly woven tapestries, damasks, brocatelles, matelasses, friezes, and other beautiful fabrics.
FOR FREE ESTIMATE PHONE
BRUNSWICK 8300
Calls Made Day or Evening
S. I. FRANK AND SON INC.
2412 W. NORTH AVE. (Near Western)
3210 W. LAWRENCE (Formerly Robinson-Langfry)
FOUNDED 1906

N. W. CLUB WILL HEAR TALKS ON RACES AND ART

Edison Park Women Will Meet Tuesday.

"The Parade of the Races in the News" will be the subject of Paul G. Dallwig's lecture before the Edison Park Woman's club at 1:30 p. m. Tuesday at the Edison Park Methodist church. Mrs. J. S. Kirkland will preside. The fine arts department will meet at 11:30 a. m. Tuesday, with Mrs. Charles Turzak lecturing on "Etchings, Woodcuts, and Lithographs, and How to Hang Them." She will use prints from her private collection to illustrate her talk. A dessert luncheon will be served at noon by Mrs. Arthur Olsen, chairman, Mrs. G. S. Carter, co-chairman, and their committee.

Belmont Woman's Club.

"Taps for Private Tussie" by Jesse Stuart will be reviewed by Mrs. Neil A. MacLean for the literature department of the Belmont Woman's club tomorrow afternoon in the home of Mrs. Eric R. Seabloom, 5424 Melrose street. Luncheon will precede the book review.

Edgebrook Woman's Club.

"The Lie Detector in National Defense" will be the subject of Dr. Orlando F. Scott when he speaks to the Edgebrook Woman's club at 1:30 p. m. Thursday. Dr. Scott, a former captain in the army medical corps, served with the British and American expeditionary forces in the first World war. He is a psychiatrist and surgeon, and is director of the National Detection of Deception laboratories in Chicago.

Hostesses will include Mrs. Howard Guernsey, Mrs. Nelson W. Marshall, Mrs. James Mason, Mrs. Fred P. Meinel, Mrs. Edward Miller, Mrs. Phillip G. Milleville, Mrs. G. F. Mulligan Jr., Mrs. George E. Mulvaney, Mrs. Joseph M. Muniz, Mrs. E. Kenneth Musson, Mrs. Lloyd C. Nelson, Mrs. Joseph E. Nelson, Mrs. Raymond A. Neynaber, Mrs. William Niemann, Mrs. Fritz Nischke, Mrs. Hadar Nordin, and Mrs. Earl G. Grindle.

Norwood Park Woman's Club.

The Norwood Park Woman's club will hear William Charles Harder, baritone, and his accompanist, Bertram Webber, at its meeting at 1:30 p. m. Tuesday. Hostesses will be Mrs. Clarence J. Brady, chairman, Mrs. Frank M. Baker, Mrs. Joseph M. Bauer, Mrs. Charles B. Ehnborn, Mrs. Harry Gefael, Mrs. Herbert A. Kopmeier, Mrs. L. J. Marowally, Mrs. Oscar L. Peck, Mrs. Marguerite Schmook, Mrs. Rufus. W. Starch, Mrs. Herbert W. Stuke, and Mrs. Frank J. Zink.

Irving Park Woman's Club.

Literature day at the Irving Park Woman's club will be observed tomorrow. Mrs. Eugene J. Kuntzman, president, will open the meeting at 11 a. m. at the Myrtle Masonic temple. The literature chairman, Mrs. L. M. Zook, will introduce Alice M. Farquhar, head of the readers bureau and chairman of the adult education board of the American Library association, who will talk on America's war time reading. In the afternoon Dorsey McCarthy will review a current book. Mrs. Albert M. Bailey wil lserve as hostess for the day.

The board of directors will meet for luncheon at 12:45 p. m. Tuesday at the home of Mrs. Gerrit A. De Jonge, 3810 North Hamlin avenue. The garden department will hold a luncheon at 12:30 p. m. Wednesday at the home of Mrs. Albert W. Scanlan, 6824 Palatine avenue. Cohostesses will be Mrs. Lester M. Christenson, Mrs. William W. Heise, Mrs. William Merkle, and Mrs. Edward M. Miller.

MONROE PTA RED CROSS HAS GOOD 3 YEAR RECORD

The Red Cross production unit of the Monroe Parent-Teacher association reopened last week under leadership of Mrs. Mary King. The unit was begun in October, 1940, and held its first meeting in the school Jan. 21, 1942. The unit does sewing and knitting, and has repeatedly received the rating of A and A-plus. There are approximately 60 registered workers, of which 15 still are active.

The sewing department of the unit has turned out 965 articles in the last year, including children's garments and articles for soldiers. The knitting department has completed 65 sweaters, helmets, scarfs, and wristlets. Members have made one large patch quilt and three lap robes, and have donated four patchwork lap robes to the Chicago chapter. A knitted afghan is now in the making.

During the Red Cross drive, several volunteers served at a local theater, collecting $149.26 for the fund. The unit, which is open from 10 to 3 each Wednesday in the teachers' lunchroom of the Monroe school, 3651 Schubert street, is now in need of sewing machines which it can use for the duration.

St. Anne Sodality Plans Party Thursday Night

The St. Anne sodality of St. Ferdinand's church, 3100 North Mason avenue, will hold its annual card party at 8:15 p. m. Thursday. Arrangements for the party are under direction of Mrs. William Schmitz, president of the organization.

LOOK YOUNGER

That fresh, natural youthful look is your biggest business and social asset. If tired lines, sagging muscles, crepey throat and eyelines have started to appear, let Wm. H. de St. Cyr's Original Method bring back the firm, rounded contour, fresh skin, bright eyes, and the natural youthful look. It will do as much for you as it has done for many stage, radio and business women. No surgery or chemicals, no pain or loss of time from social or business activities. Results are sure. Reasonable rates. Consultation invited.

Hours, 10 to 5:30—Eve. by Appt.
De St. Cyr's Original Method
30 N. Michigan Ave., R. 601 Dearborn 3404
Over 20 years at this address
Exclusive Rights to Use of Wm. B. De St. Cyr, U. S. A. Patented Method

Park Ridge Girl Engaged to Air Cadet

GERALDINE WEBER.
[Carlos Photo.]

At a tea in their Park Ridge home, Mr. and Mrs. Martin B. Webber recently announced the engagement of their daughter, Geraldine, to Air Cadet Donald R. Duffy, son of Mr. and Mrs. Edward Duffy, also of Park Ridge. Miss Weber is a senior at Mundelein college, and Cadet Duffy, who attended Northwestern university, is stationed at the naval air station at Dallas, Tex.

ARTS FESTIVAL PLANNED BY 7TH DISTRICT CLUBS

Hear Music, Drama in Jefferson Park.

The fine arts department of the 7th district, Federation of Women's Clubs, will hold its fine arts festival at 1:30 o'clock Thursday in the Jefferson park fieldhouse, Higgins and Long avenues. The music, literature, and drama divisions are included in the fine arts department.

Josephine A. McHale, 7st district music chairman, will open the festival with the "Star Spangled Banner," followed by several piano numbers. Two of Mrs. McHale's chairmen, Mrs. Helma Puhl of the Des Plaines Woman's club and Mrs. D. O. Grath of the Elmwood Park Woman's club, have assisted in arranging the afternoon's musical program.

Irving Park Giving Play.

The literature and drama chairman, Mrs. Gretchen F. Blom, will present the drama group from the Irving Park Woman's club in a play entitled "Mammy Chleo and the Artist Lady." Mrs. Edward J. Marke will review Mary O'Hara's "Thunderhead," and Mrs. Oliver Olsen, state literature chairman, will speak on "The Need for Braille."

Mrs. Ida Marie Klusman, district art chairman, will present Mrs. Florence Turzack, speaking on "Prints in the Making." Mrs. Klusman also will have an exhibit of pictures painted by members of the district.

The guest artists on the afternoon's program include Mrs. Mary Zook, Mrs. Elizabeth Proud, and Mrs. Alice Dahl of the drama group of the Irving Park Woman's club; Francisco di Nogers, soprano; William Harder, clarinetist; Helma Puhl, soprano; Mrs. Edward R. Wuerttenberger, accompanist, and the string ensemble members, Walter Loetz, first violin, Sylvia Koessler, second violin, Gertrude Koessler, cello, and Phyllis Robinson, piano.

Bride of Sailor

Mrs. Lawrence Benson Smith.
[Swisher photo.]

Mr. and Mrs. William C. Phillips, 4033 Oriole avenue, announce the marriage of their daughter, Virginia Ann, to Lawrence Benson Smith, aviation machinist's mate 2d class, son of Mr. and Mrs. B. O. Smith of Moorhead, Ia. Mrs. Smith attended Lake View High school and Wright Junior college, and is staying in Elizabeth City, N. C., where her husband is stationed at the naval air base. The Phillips family formerly resided at 3723 North Marshfield avenue.

FOUNDERS' DAY PROGRAMS SET BY N. W. PTA'S

Nominating Committees to Give Reports.

Parent-Teacher associations thruout the northwest side will be celebrating Founders' day this week, with special programs, including plays, candle lighting ceremonies, and musical numbers. Many of the organizations will also hear the reports of their nominating committees.

Peterson—Room mothers will take part in a Founders' day play at the meeting of the Peterson PTA at 1:15 p. m. Tuesday in the school assembly hall, 3500 North Christiana avenue. The program also includes "Democracy," by pupils of Miss Pearl Joseph's room, a candle lighting ceremony by past presidents, and a report of the nominating committee. A social hour and tea will be held.

Thorp—Founders' day will be observed by the O. A. Thorp PTA at 1:15 p. m. Wednesday in the school auditorium.

Nixon—The Founders' day program at the Nixon PTA will be held at 1:15 p. m. Tuesday at the school assembly hall, 2121 North Keeler avenue. Mrs. George R. Ives, office director of the Illinois Congress of Parents and Teachers, will be the speaker. Mothers who are members of St. Timothy's church will entertain with a "kitchen band." There will be a candle lighting ceremony.

Palmer—Past presidents will be guests of honor at the meeting of the John M. Palmer PTA at 1:15 p. m. Tuesday in the school auditorium. Mrs. A. M. Wilkinson, secretary of the I. C. P. T., will discuss "Ideals and Purposes of the Parent-Teacher Association." There will be special piano selections, a flag raising ceremony by the Boy Scouts, and community singing. Mothers of 4th grade pupils will be hostesses at tea.

Goethe—The Goethe PTA will meet at 1:15 p. m. Thursday. A nominating committee will be elected.

Lloyd—The Lloyd PTA will meet at 1 p. m. Friday in the school auditorium. Speakers will be Mrs. Leslie Fairfield, Mrs. Charles Taylor, Mrs. George Nelson, and Mrs. Elmer Gustafson. A Founders' day skit will be given, directed by Mrs. Frank Marik. Pupils will give a patriotic demonstration. Refreshments will be served.

Volta—Founders' day will be observed by Volta PTA at 1:30 p. m. Thursday at the school, 4950 North Avers avenue. Mrs. E. L. Meyers, past junior president of the northwest council, will speak. Mrs. C. A. Thompson will be program chairman.

Sauganash—Sauganash PTA will celebrate Founders' day at 1:15 p. m. Tuesday in the fieldhouse. There will be a playlet honoring Mrs. Alice McLelland Birney and Mrs. Phoebe Apperson Hearst, who first conceived the idea of a National Congress of Mothers. There will be songs of the Gay Nineties, and costumes of the decade. Mrs. C. J. Strong and mothers of pupils in room 203 will serve refreshments.

Wicker Park—Wicker Park PTA will hold its annual observance of Founders' day at 1:15 p. m. Wednesday in the assembly hall, 2032 Evergreen avenue. There will be a candle lighting ceremony. Special guests will include Mrs. Charles Coren, organizer of the Wicker Park unit in 1938; Mrs. Madeline Semmelmeyer, principal at Reilly school, and past officers, including Mrs. Maurice Friedman, Mrs. Marie Nick, Mrs. Stanley Davies, Mrs. Dorothy Brandt, Mrs. Herman Schlessinger, Mrs. Herbert Spielman, and Mrs. Lloyd Troike.

The social hour following the meeting will include a spelling bee, with war stamps as prizes. The tea table will have Valentine decorations, and a birthday cake for the president, Mrs. Harry Abrams.

Falconer—The Falconer PTA will meet at 1:15 p. m. Tuesday in the school auditorium, 3000 North Lamon avenue, at which time a candle lighting ceremony will be held for Founders' day. Mrs. B. G. Johnson will preside.

Murphy—Founders' day will be observed by the Murphy PTA at 1:15 p. m. Tuesday at the school auditorium, 3559 Grace street. Miss Elizabeth S. McCauley, principal, will speak. The nominating committee will present its report thru its chairman, Mrs. Edward Dahlberg. The meeting will be followed by a social hour.

Moos—The executive board of the Moos PTA will meet at 1:30 p. m. Tuesday in the teachers' lunchroom. The association will sponsor a cooking demonstration at 7:30 p. m. Thursday and Friday. Mrs. Ed Nelsen is in charge of ticket sales.

Reinberg—The Reinberg Parent-Teacher council will meet at 1:15 p. m. Tuesday in Rohrer hall in the school building.

Darwin—The Darwin school PTA will meet at 1:15 p. m. Tuesday in the assembly hall of the school, 2314 North Albany avenue. Past presidents will participate in a candle lighting ceremony for Founders' day. Mrs. F. Russell Lyon, past state president, will be the speaker.

The nominating committee will report at this meeting. There will be community singing, and a social hour will follow in the music room. A child study class meets at 1:30 p. m. each Monday in the music room, under the direction of Miss Ramona Baskus of the Elizabeth McCormick Memorial fund. Mrs. Joseph Trunck is chairman of the class.

Lorene Wilke a Bride

MRS. WILLIAM HOLLISTER.
[John Allan Photo.]

Miss Lorene Wilke, daughter of Mr. and Mrs. Edward W. Wilke, 6000 Leader avenue, was married recently to Pvt. William Newton Hollister, son of Mr. and Mrs. William Hollister of Oak Park. Both Pvt. and Mrs. Hollister are graduates of Lake Forest college. Pvt. Hollister is now on overseas duty.

St. Alban's Church Guild Elects Officers for 1944

Mrs. Roy G. Nordquist, 7028 Imlay avenue, recently was elected president of the Women's Guild of St. Alban's Episcopal church, 6242 Avondale avenue. Other officers who will serve during 1944 are Mrs. Gustav Oudsteyn, vice president; Mrs. Harry J. Magee, secretary, and Mrs. Harold Leavens, treasurer. Mrs. Duane T. McNabb will serve as custodian of the united thank offering, and Mrs. Alexander F. Kopp as chairman of the missionary box work. Mrs. Adolph Stamer is the retiring president.

NORWOOD PARK CHURCH PLANS WINTER BAZAR

Next Sunday afternoon and evening Norwood Park's Immaculate Conception church will hold its winter bazar in the parish hall, 7263 Talcott road. Games for children and adults will be featured thruout the program and refreshments will be served from a snack bar supervised by Mrs. Michael Gibbons and members of the Little Flower circle.

Fred Sperling, 5335 Oriole avenue, is general chairman of the bazar. Assisting him are Michael Loftis, president of the Holy Name society; Mrs. James MacDonald, in charge of women's activities; Mrs. John J. O'Connell, prize chairman, and Mary Fisher, director of children's games.

Booth chairmen include Jack Curran, George Ellwanger, Jack O'Connell, Roy Wagner, Roman Kauth, Al Southwell, Mrs. Michael Gibbons, Mrs. Justin Burk, Mrs. Henry Blume, Mrs. George W. Nelson, Mrs. James Quinn, and Mrs. John Pfister.

2 Foreman High Cadets Given R.O.T.C. Promotions

Two R. O. T. C. cadets of Foreman High school, 3235 North LeClaire avenue, have been promoted. They are Anthony J. Kloska, promoted from first sergeant to first lieutenant, and John J. Cinelli from master sergeant to first lieutenant. Both cadets are seniors.

1-DAY OPTICAL SERVICE—COMPLETE
EMERGENCY REPAIRS—2 Hours AT NORTH SIDE'S LEADING OPTICAL LABORATORY
Our well-equipped optical laboratory and lens grinding shops at 1839-41 Irving Park Rd. enables us to give you the finest and promptest service at a surprisingly low cost.
Teiwes Optical Laboratory
1815 Irving Park Road, Chicago
Phone: GRAceland 8880

Advertise in the Tribune

The STORE *that* MADE LOGAN SQUARE FAMOUS

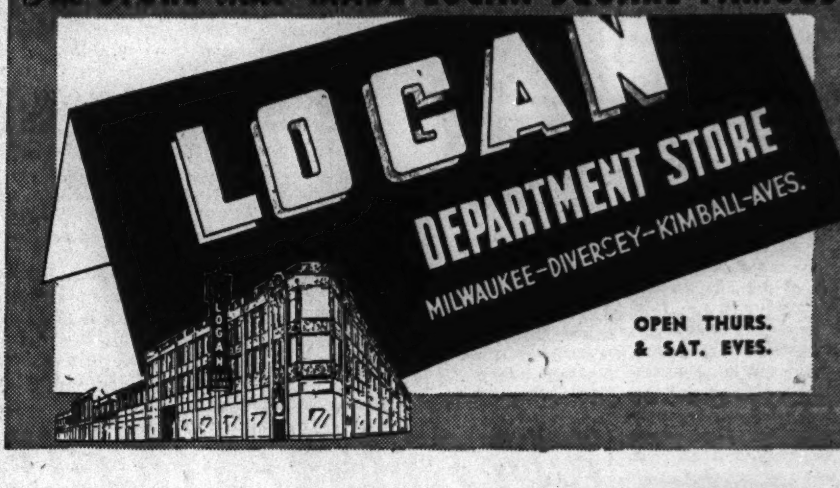

OPEN THURS. & SAT. EVES.

BUY WAR BONDS

Clearance SALE ALL OUR UPHOLSTERED CHAIRS

NOW UP TO 1/2 OFF

Imagine saving up to one-half on these furniture values! Regular higher priced chairs reduced for quick clearance.

Shield Back Period Chairs. Carved legs. Full spring seat	12.95
UPHOLSTERED ROCKERS. High back rocker with lovely tapestry covers.	19.95
CHIPPENDALE CHAIRS. Walnut finish. Full spring construction	16.88
BOUDOIR CHAIRS. Sturdy little chairs covered in a fine floral chintz	3.95
MAPLE CRICKET CHAIR. Upholstered in removable and reversible chintz covers	6.95
PLATFORM ROCKERS. Fine tapestry or velour covering	24.95
GLIDER ROCKERS. Long wearing tapestry. Button tufted	34.95
Tilt Back Chair & Ottoman. Choice of fine coverings	29.50
Channel Back Chair & Ottoman. Tilt back chair with inner-spring construction	49.50
CHANNEL BACK CHAIRS. Full steel coil spring seats. High grade tapestry	52.50

CLEARANCE! FLOOR SAMPLE & WAREHOUSE STOCK OF MASSIVE 3-PIECE BEDROOM SUITES

Choose your favorite suite at this sensational clearance! Priced to suit every budget. While they last!

PRIMA VERA OR WALNUT FINISH MODERN 3-PC BEDROOM SUITE
—BED—CHEST OF DRAWERS—DRESSER
A beautiful set of matched New Guinea and Zebra Wood, with genuine Marquetry inlay and Walnut trim. Spacious drawers with center guides . . . Dovetail cabinet work and etched plate glass mirror. 119.50

STURDY MAPLE FINISHED LARGE 3-PC. BEDROOM SET
—BED—CHEST—DRESSER OR PANITY
Well built of fine hardwood in a rich maple finish. Large size dresser with swinging mirror. Spacious chest of drawers. 79.00

VENETIAN ETCHED MIRROR WATERFALL 3-PC. BEDROOM SET
—BED—CHEST OF DRAWERS—DRESSER
Sturdily constructed set of finest matched Zebra wood, Butt Walnut and New Guinea wood. With beautiful detailing of sans-arb Marquetry and a genuine Venetian etched mirror. 88.00

8 CLEARANCE SPECIALS! SAVE UP TO ½!

DRESS GOODS REMNANTS — Nylon, celanese and spun rayons in solid colors; spuns and acetates in prints. 1 to 5 yard lengths. Yd. 49c

ASST. COTTON REMNANTS — Suitings, broadcloths, balloon cloth, shirting and pajama printed stripes and printed percales. Yard. 27c

5% WOOL FILLED COMFORT — A regular 3.98 value. Soft and warm, and an unusual saving. Only 30 left. Ea. 2.99

KITCHEN TOWELS — Huck and part linen towels to choose from! For your kitchen. Ea. 22c

25% WOOL BLANKETS — Famous Chatham quality. Regular 4.95. Solid colors with fancy stripe border. 72x84. Only 42 left. Ea. 3.99

COLORFUL COTTAGE SETS — Pretty ruffled tops with colored trims . . . bottom sashes with taped trims to match. Set 1.00

PRINTED TABLECLOTHS — Reg. 2.00 value! Gay floral patterns and many colors to choose from. Only 60. Ea. 1.49

1.98 VELVERAY PANELS — Cotton marquisette weave in khaki color with white flocked pattern. 44 in. wide, 87 in. long. Only 100! Ea. 1.00

LOGAN DEPARTMENT STORE—MILWAUKEE, DIVERSEY AND KIMBALL AVES.

PARENTS
OF BOYS AND GIRLS
know the importance of
sunshine
in maintaining health

During the late winter and spring months boys and girls do not have an opportunity to get the value of natural sunlight which is so necessary to the preservation of good health.

The Irving Park YMCA has as part of its equipment ultra-violet-ray (sun) mercury lamps. An exposure of 5 minutes under these lamps is equivalent to one hour in the hot summer sunshine.

Boys and girls who are members of the Irving Park YMCA are given these sun lamp exposures two or three times a week as part of their membership privileges.

Parents who are interested in providing this health-giving service for their youngsters may phone or inquire at

IRVING PARK YMCA
4251 Irving Park Road
PENSACOLA 1400

Tune In "Rubins' Stars of Tomorrow"—WGN—Sunday, 6:30 P. M.

Perma-lift
U. S. Pat. No. 2,258,277
by HICKORY
"The Lift that never lets you down"
$1.25 to $2.50

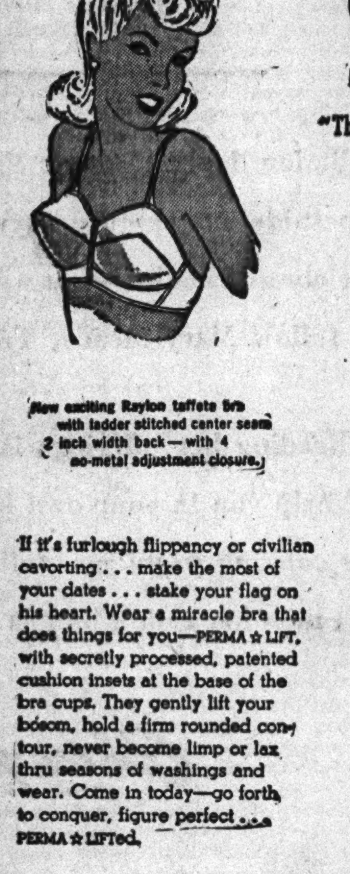

New exciting Rayon taffeta bra with ladder stitched center seam 2 inch width back—with 4 no-metal adjustment closure.

If it's furlough flippancy or civilian cavorting . . . make the most of your dates . . . stake your claim on his heart. Wear a miracle bra that does things for you—PERMA☆LIFT, with secretly processed, patented cushion insets at the base of the bra cups. They gently lift your bosom, hold a firm rounded contour, never become limp or lax thru seasons of washings and wear. Come in today—go forth to conquer, figure perfect . . . PERMA☆LIFTed.

Smart satin bandeau with ladder stitched center seam. Low narrow back. 4 eyelet adjustable back closure. A and B cups.

rubins
FOUNDED 1896
"Where the Customer Is Always Right"
1314 MILWAUKEE AVENUE
Open Tuesday—Thursday—Saturday Evenings

BUY WAR BONDS AND STAMPS

NEW VALUES FOR THE NEW YEAR

Men's Clothing AT FACTORY PRICES
COATS SUITS O'COATS

SUITS
All wool, all new. Designers' models, display garments, odds and ends. All styles and sizes. $18.95
Others factory priced from $20.95 to $29.95.

OVERCOATS
A remarkably fine group. Priced at only.......... $23.95
Special de luxe group, including superb camel's hair, at $29.95.

TOPCOATS
Styled and tailored by one of America's best manufacturers. But factory priced at only. $19.95
Others $23.95 and $32.95.

LADIES' COATS
Man-tailored fall coats. A grand collection at $17.95 and $19.95. Mostly large sizes. $17.95 and $19.95

MEN'S TROUSERS
You get them at this low price. Values from $7.50 to $12.50.................... $5.50 and $6.50

LADIES' MAN-TAILORED SUITS—large sizes included $14.95. (Others to $25.95.)

ADAMS & GREEN
CLOTHING FACTORY
831 W. Adams St.
(S. W. Corner Adams and Green Sts.)
Open Daily and Saturday to 5:30 P. M.

RED CROSS UPS QUOTA FOR WAR PRISON PACKETS

Build Up Surplus Against Day of Invasion.

[Continued from page one.]

increase the weight of the far east packages to 13 pounds.

"How will anyone know that the prisoners have received these packages?" is a common question put to workers at the packaging center. Each box contains a receipt which, sooner or later, comes back thru International Red Cross to Washington, D. C. This card, after being recorded, is sent on to relatives of the internee or prisoner, who have in it the comfort of reading, in the handwriting of their loved one, that the Red Cross package successfully completed its hazardous journey.

Not all the volunteers have a completely impersonal desire to aid the Red Cross in its work of prisoner of war packaging. Most of them have friends or relatives in the service, and on the service flag which hangs in the small lounge corner are 35 green stars, indicating 35 relatives of volunteers now in enemy prison camps.

Son Down in Plane.

There is Mrs. Freeman Penney, 900 Chestnut avenue, Wilmette, whose son, Tech. Sgt. Freeman [Buzz] Penney Jr., was one of a crew of 10 men in a Flying Fortress brought down over northwest Germany last July, following a raid which had left Hamburg in ruins. Mrs. Penney's other son, Lt. Edgar G. Penney, flew in a bomber during the Tunisian campaign and was awarded the silver star for gallantry in action.

Lt. Charles H. Otis is another for whom a green star has been placed on the center's service flag. Navigator of the famous Windy City Challenger, he was hospitalized after being taken prisoner in France last July. The pilot and five of the crew were killed when the Challenger was shot down. Lt. Otis, now in a German prison camp, has written his mother, Mrs. George Otis, 3230 Fulton boulevard, and his wife, Mrs. Charles Otis of Park Ridge, both volunteers at the center, that the men are receiving their prisoner of war food packages regularly.

Relatives Among Prisoners.

Northwest side women among the volunteers who have relatives in prison camps, those relatives and their location, are as follows: Mrs. Walter Brown, 4108 Leamington avenue, son, Norval G., German camp; Mrs. William Eldredge, 3907 Dakin street, son, Don, Japanese camp; Mrs. Theodore Jansen, 4663 North Kasson avenue, son, Robert, Japanese camp; Mrs. Victoria Kowalski, 2510 North Marmora avenue, son, Edward, German camp; Mrs. Emil Panter, 4118 Sacramento avenue, son, William R. Grant, German camp; Mrs. Julius Sacson, 1423 North Central avenue, son, Gunnar, Japanese camp, and Mrs. Charles Otis, Park Ridge, husband, Charles, German camp.

OUR TOWN

Paragraphs About People You May Know

ON the basis of scholarship, military, and school leadership, and an objective report by faculty members, 35 cadets received promotions recently at Marmion Military academy, Aurora. Included in the group were four northwest side boys: Cadet Irving J. Grace, 1619 North Natoma avenue, to warrant officer [j. g.]; Cadet Eugene B. Banner, 6223 Fletcher street, to supply corporal; Cadet Howard W. George, 2020 North Cicero avenue, to acting second lieutenant, and Cadet James J. Murray, 6337 North Merrimac avenue, to second lieutenant.

MR. AND MRS. ANDREW MIESOWICZ, 3813 Bernard street, celebrated their golden wedding recently with a home reception. They were married in Chicago, and have lived since on the northwest side. They have four children and eight grandchildren. Two of their grandsons, Irving Godlewski and Harold Mitchler, are in the service. A son-in-law, Julius Donash, is in the merchant marine. Before his retirement 30 years ago, Mr. Miesowicz was a construction contractor.

Andrew Miesowicz.

Mrs. Miesowicz.

Jolene Raper, daughter of Mr. and Mrs. L. B. Raper, 223 South Mason street, Bensenville, has been awarded the D. A. R. good citizenship award at Bensenville Community High school. Honorable mention was given Ruth Heuer and Marjorie Schmidt. Each year all the senior students select three senior girls who are outstanding for good citizenship, dependability, service, leadership, and patriotism, as candidates for the D. A. R. award. From these three, the faculty selects one to receive the honor.

Irving N. Finkle, 4950 North Albany avenue; Frank R. Kuper, 6264 Peterson avenue, and George Wulf, 6119 North Austin avenue, were members of the 11th class to complete an industrial officers' training school at the Illinois Institute of Technology recently. The course was in preparation for positions in war industry.

Doris Hill Is Lieutenant's Bride

Lt. and Mrs. Lawrence R. Gillett.

Recently married in Fort Bliss, Tex., were Lt. and Mrs. Lawrence R. Gillett. Mrs. Gillett, the former Doris Hill, is the daughter of Mr. and Mrs. Arthur W. Hill, 5901 North Kolmar avenue. Lt. Gillett is the son of Mr. and Mrs. John Gillett of Port Huron, Mich. He is stationed at Fort Bliss. Mrs. Gillett is a graduate of North Park academy, and attended Northwestern university. They are at home in El Paso, Tex.

With AMERICA'S FIGHTERS

Francis A. Daley, 22 years old, son of Mr. and Mrs. Francis A. Daley, 6238 North Legett avenue, is assisting the army air forces training program as a civilian pilot instructor at the Uvalde, Tex., primary school. A member of the army enlisted reserve, he began his present assignment last October. The flyer attended Wright Junior college in 1939 and 1940, the University of Illinois in 1940 and 1941, and received the B. S. degree from Texas College of Arts and Industries at Kingsville in 1942.

Francis A. Daley.

Two northwest side residents were graduated recently from the naval air training center at Corpus Christi, Tex. They are Ralph A. Kottner, 3756 North Sacramento avenue, and Robert W. Widholm, 4912 North Tripp avenue. Both were commissioned ensigns in the United States naval reserve. Ensign Kottner is a former student of Wright Junior college. Ensign Widholm attended Northwestern university and the Walton school of commerce.

Ensign Kottner.

Ensign Widholm.

The promotion of Clarence A. Thiede from corporal to sergeant was announced recently at Barksdale, field, La., where he is a machinist. Sgt. Thiede, son of Mrs. Ida Thiede, 4236 Kamerling avenue, was inducted in June, 1942. In civilian life Sgt. Thiede was employed as a machine operator by a boiler manufacturing company.

Lt. Louis Waxman, son of Oskar Waxman, 4650 North Karlov avenue, has been assigned to the army air forces redistribution station at Miami Beach, Fla., as assistant classification officer. Lt. Waxman, who was graduated from officer candidate school at Miami Beach last month, is a graduate of the Central Y. M. C. A. college. He did postgraduate work in retail accounting at Northwestern university, and was employed as an accountant until his induction in January, 1942.

At Gulfport field, Miss., Pvt. Joseph T. Horvitz, son of Mr. and Mrs. Martin Horvitz, 4308 North Kedzie avenue, has been graduated from the army air forces school for airplane mechanics specializing in the maintenance of cargo and transport type planes. At the conclusion of the course he spent eight days in a test area, where he lived in a pup tent and put his knowledge to work under combat conditions. Before entering the service, Pvt. Horvitz was employed by an automotive products company as a sprayer.

Lt. Edward W. Dawidczyk, son of Mr. and Mrs. Stanley Dawidczyk, 2750 North Artesian avenue, was graduated recently from the army air forces pilot school at George field, Ill. He received the silver wings of a flying officer and was commissioned a second lieutenant in the air corps. Lt. Dawidczyk entered pilot training in January, 1943, and attended flying schools at Camden, S. C., and Sumter, S. C., before being sent to George field for advanced work.

Lt. Dawidczyk.

Delmar L. Oaks, son of Mr. and Mrs. D. L. Oaks, 4257 Milwaukee avenue, has been promoted to captain at the infantry replacement training center at Camp Wolters, Tex., where he is commanding officer of a training company. Capt. Oaks has seen service in Australia, New Caledonia, Guadalcanal, and the Fiji Islands. He wears the silver star, the Purple Heart, and the American defense, the American theater, and the Asiatic ribbons.

YANKS ENGLISH RELATIVES POSE PROBLEM TO HIM

Spending the night in his father's childhood home in Devauden, exploring the valley of the Wye where Wordsworth received inspiration for "Tintern Abbey," and visiting relatives in Monmouthshire, Essex, and London are a few of the experiences which have made Pvt. Robert Roberts welcome his assignment to duty in England. Pvt. Roberts, whose home is at 3312 Wrightwood avenue, has so many uncles, aunts, and cousins in the United Kingdom that he is in a dilemma as to whom to visit when he gets a furlough.

Pvt. Robert Roberts.

At the earliest opportunity, however, he made a pilgrimage to Devauden in Monmouthshire, the site of "Beaufort," his father's boyhood home.

"Uncle Bill showed me thru Beaufort House," he says in a letter to his parents recounting the experience. "There are two or three unoccupied bedrooms upstairs, and I slept in the one that you slept in years ago, father. There was a pleasant view of the green from the bedroom window. The bed was comfortable, and I enjoyed a good night's sleep.

"I got up a little after 10 o'clock Sunday morning," he continues, "and made a fire in the fireplace so that there would be warm water for washing and the usual pot of tea. Uncle Bill got up a little later and we had a late breakfast. It had been raining, but when the sun came out Uncle Bill took me to the top of Cragor hill, from which there was a view of three counties. The day turned out to be warm and sunny, and I gloried in the scenic beauty of Devauden."

On another leave, Pvt. Roberts visited the Burn family, also relatives. Their home, Rous Lench Court, near Cheltenham, was built about 500 years ago.

WEBER TO HOLD FIRST MIDYEAR COMMENCEMENT

14 Will Receive Diplomas at Exercises Today.

Today, for the first time in its history, 53 year old Weber High school, 1456 Division street, is holding a midterm convocation. The innovation, brought about by war conditions, was introduced to enable 18 year old seniors to receive their diplomas before being called into service.

George H. Zimny.

Emil Michon.

Officiating at the graduation exercises will be the Very Rev. Thaddeus A. Ligman, delegate general and president of the commissariat of the Resurrectionist fathers. At 10 o'clock in St. Stanislaus Kostka church, Noble street and Evergreen avenue, he will celebrate mass for the intentions of the graduates and will also distribute diplomas.

Following the services, there will be a luncheon for the graduates and their parents at 12:30 in the Oaza cafeteria, 1250 Milwaukee avenue.

George Zimny Top Scholar.

Highest ranking of the 14 graduates is George H. Zimny, who celebrates his 18th birthday today. In addition to his outstanding academic achievement, George has also been active in extracurriculum affairs. He is president of the senior graduating class, chairman of the social committee, and for a time served as co-editor of the student paper, the Weber News.

Basketball is his favorite sport, and he has played center on two championship intramural teams. French is the subject he likes best, and at some future date he would like to continue his studies either at Loyola o rat De Paul university. His plans for the immedate future are tentative, however, depending on the decision of his draft board.

Emil Michon Rates High.

Eighteen year old Emil Michon is another of Weber's honor graduates. A consistently high ranking student, he will be graduated in the upper fourth of his class. He, too, is a sports enthusiast and a member of the senior intramural championship basketball team. Already classified 1-A by his draft board, he expects to be inducted shortly after his graduation. After the war he plans to attend college to prepare himself for a business career.

Other graduates receiving their diplomas include Edward F. Caicki, Mitchell Glowacki, Melvin J. Gortatowski, Joseph A. Karasek, Norbert A. Kosirog, Francis A. Nalazek, Kenneth J. Potempa, Casimir L. Prorok, Leonard J. Reszotko, Francis G. Szyszko, Walter J. Szymkowski, and Hillard Schmidt.

FIRST PAYMENT ON JOBS MARCH, 1944

25% DISCOUNT ON ALL IMMEDIATE ORDERS ON ROOFING & SIDING INSULATION

This Offer During Our Slow Season

THOUSANDS OF SATISFIED CUSTOMERS

15% DISCOUNT ON BUILDING PORCHES AND INSTALLING WINDOWS USING CLEAR WHITE PINE UNION-MADE FRAMES

WE HAVE NO SALESMEN. WHEN YOU DO BUSINESS WITH US YOU DEAL DIRECT WITH THE COMPANY AND SAVE

We are APPROVED Applicators for the JOHNS-MANVILLE CO.

This home completely covered over wood siding with this new fire-resistant, water-proof, everlasting brick siding.

$225

This price includes caulking around all frames

Security Service Includes:
- Roofing
- Siding
- Building
- Porches
- Gutters

No Down Payment
TERMS As Low as $6 PER MONTH

This Home Re-Roofed with Slate Surface Roofing. Only $97

ROOFING
GUARANTEED UNION WORK—ALL OF OUR MEN ARE BONDED AND COVERED BY WORKMEN'S COMPENSATION AND LIABILITY INSURANCE.

THIS ROOF INSULATED WITH 4 INCH ROCK WOOL, ONLY $94

Here is your opportunity to save. We make this clear cut offer simply to keep our full force of men busy in a slack season rather than to lay off and lose them.

Free Estimates! Small Monthly Payments

SECURITY Roofing & Supply Co.
4304-08 N. Western Ave.
SUNDAYS OR EVENINGS INDependence 2886
OFFICE PHONE INDependence 5600

ARE YOU FED UP with planning MEALS ?

Mary Meade
Chicago Tribune Home Economics Editor

Ration budget menu charts, daily menu plans, prize recipes, ideas to capture wayward appetites, treasured secrets of celebrated cooks—you will find them all and more when you follow Mary Meade, Tribune home economics editor.

Reading her offerings is next best to having a famous chef help you in your own kitchen. For happy solutions to your cooking problems, follow Mary Meade every day and don't miss her ration budget menu chart on Tuesdays in the

Chicago Tribune
THE WORLD'S GREATEST NEWSPAPER

N. W. AREAS PLAN FOR OBSERVANCE OF SCOUT WEEK

Fund Drive Also Is Being Held This Month.

Northwest side Boy Scouts and Cubs and their leaders will be busy with activities this month which embrace the annual month long drive for funds, in addition to Boy Scout week, which begins Tuesday.

Biggest day in the 34th annual observance of Boy Scout week is Feb. 13, designated nationally as Scout Sunday. Many northwest side churches will give recognition to the organization in special services which Scouts in uniform will attend in a body.

Earl L. Cooper will conduct services at the Portage Park Presbyterian church, Menard and Windsor avenues, which will be attended by Troop 981 and Cub Pack 3981, sponsored by the church; Troop 999 from the Jefferson Park fieldhouse, and Cub Pack 3978, sponsored by the Gladstone Park American Legion post.

To Lay Wreath on Memorial.

Saturday 250 Albany Park Scouts and Cubs will lay a wreath on the Lincoln memorial in Lincoln park. Arthur Shavel, scoutmaster of Troop 909, is in charge of arrangements for the annual ceremony, which will include a parade to the monument from the elevated station.

Scouts have also arranged window displays in their communities illustrating activities of the organization.

During 1943 Chicago Scouts contributed a million hours of free war service and expect to exceed that figure in 1944, according to Arthur R. Cahil, finance chairman of the $9,000 campaign on the northwest side.

"To do this, however, the Scouts must have the financial support of the community," Cahil said, pointing out that northwest side Scouts have been instrumental in the distribution of 80,000 government posters, as well as the collection of scrap, and that many attended the Victory farm camp last summer, helping save $40,000 worth of vital crops.

Distribute Pledge Cards.

Latest war activity of the Scouts is the distribution of 4th war loan drive pledge cards to those homes in their communities which do not display the sticker designating them as having pledged to buy extra bonds.

The following men have been selected to head the drive in the various communities: Humboldt park, Edward J. Kusera, 4000 North avenue; Kelvyn park, Harry M. Wissing, 4600 Diversey avenue; Logan Square, Harry A. Pillman, 2935 Whipple street; Montclare-Cragin, Peter Roto, 6900 Fullerton avenue; West Town, Moritz Bendheim, 1621 Division street; Albany Park, Theodore T. Stone, 3042 Leland avenue; Irving Park, A. R. Pollard, 6727 North Leroy street; Jefferson Park, Vincent Rozycki, 5282 Lunt avenue; Portage Park, Ralph Hirschberg, 5133 Irving Park road; Sauganash, J. L. Schneider, 5850 Kolmar avenue; Edgebrook, Frank Scully, 6343 Lennox avenue; Norwood-Edison, George H. Simmons, 7117 Oleander avenue, and Shabbona Park, George Maass, 5231 Berenice avenue.

IRVING LAVEZZI TO HEAD LOGAN SQUARE KIWANIS

Officers of the Kiwanis club of Logan Square recently installed the following officers: Irving Lavezzi, 3716 Fullerton avenue, president; Earle Rappaport, 174 West Jackson boulevard, vice president; Len Malum, 3143 Logan boulevard, treasurer; James Lacery, 4251 Irving Park road, secretary, and Dr. Eric Tavs, program chairman. On the board of directors are S. S. Reid, 135 South La Salle street; Dr. Joe Zilenski, 3147 Logan boulevard; Lloyd O'Toole, 323 North Michigan avenue; Dr. Nathan Kuferberg, 3215 Milwaukee avenue; Dr. Eric Tavs, 3508 Fullerton avenue; Dr. Neil Desenis, 2539 North Kedzie boulevard, and James Ingalls, 2515 Fullerton avenue.

STATE SENATOR WILL ADDRESS Y FOREMAN'S CLUB

State Sen. Richard Daley [D., 9th] will address the Foremen's council of the Sears Y. M. C. A. Tuesday night in the center, 3210 Arthington street. His subject will be "Post-War Planning for Illinois."

The Foremen's council is a club for foremen, supervisors, and industrial managers on the west side. The council is made up of 300 members, representing 29 west side factories.

The officers are A. C. Crowl, chairman; George Oldham, vice chairman in charge of membership; Richard Richter, vice chairman in charge of program, and Joseph Baukert, vice chairman in charge of arrangements.

Recent Bride

Muriel Brenner, daughter of A. D. Brenner, 5454 North Sawyer avenue, became the bride recently of Jack W. Rosenthal, son of Mr. and Mrs. S. S. Rosenthal of Long Island City, N. Y.

This WEEK in the GARDEN

Monday, Feb. 7

It will not be long until plant life will awaken and gardening operations become active. Make your plan quickly in order to have all supplies on hand at the proper moment.

Tuesday, Feb. 8

Plan to grow a few of the newer vegetables this year, for new things are always interesting. Buy a packet of the new head lettuce Great Lakes, which is good over a long period. And it heads during hot weather.

Wednesday, Feb. 9

Throw the paperwhite narcissus bulbs away after flowering, for they are so weakened they will not flower again. Narcissis and tulips can be kept growing as long as possible, dried off and planted outdoors in the garden, where they can remain.

Thursday, Feb. 10

Look over the dahlia tubers and sprinkle any that may have shriveled. When packed in peat moss they keep well and do not shrivel. After the cyclamen has stopped flowering store in a cool room and plant outdoors during summer.

Friday, Feb. 11

Plan to grow a lot of zinnias for bouquets and to brighten up the yard. You should grow flowers with the vegetables.

Petunias are among the best plants for city gardens and the four o'clock is a fine plant for congested areas. It is good for hedges, as specimens or in the border. Some use it as a foundation plant. It can be obtained in separate colors, if desired.

Saturday, Feb. 12

Lay in a supply of stakes you will need for dahlias, tomatoes, and other plants. House plants will soon show renewed activity and a little plant food can be given. But do not apply very much in the beginning, for it should be given a little at a time, and not too frequently.

[Prepared in coöperation with Garfield Park conservatory.]

BUSINESS MEN OF 31ST WARD SEAT OFFICERS

At a recent meeting of the 31st Ward Business Men's association, held in the St. Helen church auditorium, Chester J. Trawinski of 2428 Walton street was elected president.

Other officers elected were: Stanley Babiarz and John Szymanski, vice presidents; Thomas Koziol, financial secretary and treasurer; Michael Kawka, recording secretary. The executive committee consists of the following members: Ignatius Laszkiewicz, Walter Waclawik, Joseph Lis, Felix Fabiszak, and Joseph Barabas.

Babiarz, president of the Commerce club of Chicago, presided at the election, while the Rev. Aloysius Przypyszny gave the oath of office to incoming leaders. Walter Helezer is the retiring president.

FIVE FOREST GLEN WOMEN WIN RED CROSS STRIPES

Service stripes were awarded to five members of the Forest Glen Red Cross unit which recently celebrated its second anniversary with a pot luck luncheon in the Forest Glen Congregational church parlors, Catalpa and Lawler avenues.

Winners of the service stripes were Mrs. Winfield A. Beaver, 5065 Balmoral avenue; Mrs. Vera R. Clark, 5054 Berwyn avenue; Mrs. Edward R. Derrickson, 5025 Balmoral avenue; Mrs. George W. Prindle, 5715 North Cicero avenue, and Mrs. Edward W. Sebastian, 4938 Winona street.

During the last year the unit has made 16,000 surgical dressings, 419 sewn garments, 60 knitted garments, and 5 quilts. Mrs. Vera R. Clark is chairman of the group.

VICTORY Garden guide IN VAUGHAN'S Gardening Illustrated

THE MOST BEAUTIFUL SEED CATALOG

FOR maximum yield of vitamin-rich vegetables all summer and for winter canning, your Victory Garden should be carefully planned.

The Victory Garden Guide, in the 1944 "Gardening Illustrated," will help you to avoid waste, yet reap abundance. Latest horticultural information on how to grow tender, table quality varieties seldom found in markets.

Of 120 pages, 52 are in full color, illustrating 250 different flowers and vegetables. More than 2000 annuals, perennials, roses, water lilies, gladioli, dahlias and other favorites described. Mailed FREE on request.

Special for 1944: Giant morning glories in our national colors to decorate your Victory Garden, or to cover a trellis—Scarlett O'Hara (red), Pearly Gates (white) and Heavenly Blue. Balanced mixture mailed with catalog for 10c.

VAUGHAN'S SEED STORE, Dept. V, 10 W. Randolph, Chicago 1

WINDOW, WALL MOISTURE CAN BE COMBATTED

BY LOUISE BARGELT.

[Send stamped, addressed envelope if you wish to obtain leaflet on ways to prevent window and wall condensation.]

We are starting today a series of articles dealing with seasonal problems confronting home owners and apartment dwellers.

Among the many queries which come to this department, two very common ones are:

1. What can we do for windows that steam and frost in cold weather, sometimes so seriously that when the frost melts, water runs down the panes and damages sills, woodwork, and walls under the windows

2. What can we do for old walls that are dampish and sometimes sweat so badly that frost actually can be swept from them in cold spells?

This "steaming" of window panes in winter is due to an oversupply of moisture in the indoor air.

It must be remembered that a certain amount of moisture is necessary and precautions must be taken not to make the indoor air overly dry. However, when "steaming" is excessive and decorations and woodwork are imperiled the first step is to eliminate some of the sources of the moisture which is causing the trouble.

If indoor air is overmoistened by a humidifier an effort can be made to reduce the amount of moisture thus supplied.

Sometimes it will help to open the doors for a few moments. Ventilating fans also are a help in drawing off water vapors from kitchen, bathroom, or laundry.

Storm Sash Helps.

Well fitting storm sash will cure the trouble in many instances, probably in the majority of cases. However, if indoor humidity is excessive, window condensation will continue. Inside relative humidity, it is generally agreed, should not exceed 40 per cent and when outside temperature is below zero it should not exceed 20 per cent.

If the condition of window condensation occurs in the fall, which frequently happens, the house should be thoroly aired when the weather is dry. In summer many parts of a house, including the plaster will absorb a great deal of moisture. Then when inside heating starts the indoor air absorbs this accumulation of moisture and when the air hits the chilled window panes condensation results. This condition will persist until there is no more moisture in the indoor air than the house temperature can absorb.

Sweating Wall Remedies.

When old walls sweat the simplest remedy is to nail furring strips over the old plaster and then apply good wall or insulating boards over the old plaster. Or new lath and plaster can be applied.

GOLDBLATT'S
NEIGHBORHOOD STORES AND
State Street Store, Thriftmart • 7th Floor

LET'S ALL BACK THE ATTACK! IN THE 4th WAR LOAN DRIVE

It's up to us to make the 4th war loan drive a success. Tighten your belt to buy "that extra war bond" . . . invest in the invasion . . . victory, and in your own glorious post-war future!

4TH WAR LOAN

CLEARANCE! 2,100 DRESSES

$5

Regular $8.95 to $10.95 Values! Sizes for Misses, Women, Larger Women

Drastic clearance of better quality frocks from a large collection, including sizes for women, misses and larger women.

All Neighborhood Stores—State St. Thriftmart, 7th Floor

CHESTERFIELD SPRING COATS

$29.95 Use Time Payment

100% all wool Chesterfields with set-in sleeves, slash pockets, velvet collar. Tailored with mannish slash back and lined throughout with lustrous satin crepe. Cocoa brown, powder blue, red, gold. Sizes 10-20.

All Neighborhood Stores—State St. Thriftmart, 7th Floor

W-B FOUNDATIONS

FOR A SLIM SILHOUETTE

$8.50

Well-boned foundation to give good support . . . thrilling figure lines and perfect control. The youthful lace uplift brassiere top is lined for durability.

All Neighborhood Stores—State St. Store

Blouses, Skirts and Sweaters

$3.33 Choice

All wool crepe, plaid, or rayon skirts. Black, navy, brown, new pastels. 24-32. Tailored, dressy blouses. White, colors. 32 to 38. All wool sweaters in 34-40.

All Neighborhood Stores—State St. Thriftmart—7th Floor

Fruit-of-the-Loom House Frocks

$1.95

Choose from newest crisp styles in house frocks. Colorful shadow plaids, checks. Button-front coat styles, fly-fronts. Guaranteed fast color. 14 to 44 in group.

All Neighborhood Stores—State St. Thriftmart—7th Floor

VALENTINES DAY — FEB. 14

Boys' & Youths' Campus Coats

$7.77

Smart all wool plaid patterns in double breasted, belted back styles. All colors. 12-20.

Sheepskin Lined Campus Coats

$11.44 Use Time Payment

34-oz. all wool solid color silvertones. Some plaids, too. Sizes 14-20.

All Neighborhood Stores—State St. Thriftmart—7th Fl.

$7.77

Men's Wool Sweaters

$2.98

Two-tone button front coat sweater with tweed front. Colorful hues . . . trim-fitting with knit back, tweed front. Part wool (labeled.) Sizes 36 to 46.

All Neighborhood Stores—State St. Thriftmart—7th Floor

NURSERY NEEDS

Waterproof Carriage Pads 1.89
Pyroxylin High Chair Pads . . . 1.39
Basket Pad and Crepe Lining 2.48
Knit Creepers 89c
Baby Bunting 2.48
Infants' Flannelette Gowns or Kimonas . . 49c
Sturdy Storkline Nursery Seats 2.29
Knit Gowns with Drawstring Closing . . 89c

All Neighborhood Stores—State St. Thriftmart—7th Floor

Goldblatt's Neighborhood Stores and State St. Thriftmart—7th Floor

GOLDBLATT
Neighborhood and State St. Stores
BASEMENT

FOOD BUYS!

FRUITED OATMEAL COOKIES 12½¢ LB. 2 LBS. LIMIT COOKIE DEPT.

PORK CHOPS 25¢ LB. 4 PTS.

SLAB BACON 23½¢ LB. 3 PTS.

AMERICAN FAMILY SOAP 3 BARS 17¢

GOLDBLATT'S BOND UNSWEETENED GRAPEFRUIT JUICE 46 OZ. CAN 25¢

HILL'S BROS. COFFEE 2-1 LB. JARS 61¢

GOLDBLATT'S BOND MARGERINE 17¢ LB. 6 PTS.

BOILED HAM 59¢ LB 10 PTS. DELICAT. DEPT.

BUTTER CRUST ROLLS 17¢ DOZ.

DAKOTA WASHED RED POTATOES 5 LBS. 18¢ 50 LB. BAG $1.75

HEART PATIENTS WILL BENEFIT BY SALE OF SEALS

Evelyn, Aged 9, Sees Hope for Recovery.

The current seal sale of the Chicago Heart association will benefit such patients as Evelyn Valentine, 9 year old daughter of Mrs. Ruth Valentine, 2816 Palmer street. Evelyn has spent most of the last seven years in the hospital, or kept to her bed at home, and such limited activity is trying to the patience of a lively little girl.

Part of the funds from the Heart association seals maintains an occupational therapist, who visits children confined to their homes with rheumatic fever, teaching them games and simple handicraft. Making calendars and ration book covers has brightened many an afternoon for Evelyn.

Get Summer Outings.

Many children also have been given outings at summer camps after examinations by physicians appointed by the Heart association. Because of their ailment, their activities are restricted, and the physicians outline the limits of the activity permitted.

Evelyn recovered from an attack of pneumonia when she was two years old, but a second attack a year later brought on the rheumatic fever which has kept her in bed most of the years since. Last year, and the first two weeks of this school year, she attended Christ Lutheran school, completing the first two grades. Now her work is sent to her a week at a time, and once a week her teacher, E. D. Feddersen, calls to go thru her lessons with her, and to give her a test. She's advancing rapidly, and hopes to complete the fourth grade before the year is over.

She is able to be out of doors an hour each day now, with her mother pushing her wheelchair thru the pleasant Palmer Square park nearby. Tho she spends much of the day in bed, busy with her books or her needlework, she is able to come to the table for meals, and to walk about the house. After school a few friends drop in to visit, and there are always amusing things to listen to on the radio.

Hopes for Arizona Trip.

The only way to a more active life for Evelyn, the doctors say, is that she be moved to a warm climate. So now Evelyn is conscientiously putting aside her pennies, with an eye on Tucson, Ariz.

The handicraft work furnished Evelyn by the Heart association is not its sole contribution to cardiac cases. For 20 years the association has been warning of the dangers of heart disease, all the while pointing out to sufferers the possibility of long and useful lives if they will follow directions of a skilled physician.

The association has available for sufferers pamphlets supplementing the instructions of the doctor. Edited by heart specialists, they contain simple rules as to diet, living conditions in general, and the necessity of avoiding overexertion. The association also gives practical service to a large number of cardiac cases each year. It has more than 50 wheel chairs, both for adults and children, which are loaned free of charge.

Dr. Sidney Strauss is president of the Heart association; Dr. James G. Carr, vice president; Dr. G. K. Fenn, secretary, and Joseph L. Valentine, treasurer. Mrs. Ruth Pearce McEldowney is executive director.

Seal Sale Helps Her

EVELYN VALENTINE.

Evelyn Valentine, 9 year old daughter of Mrs. Ruth Valentine, 2816 Palmer street, is one of the many cardiac children in the Chicago area who benefit from the occupational therapy work sponsored by the Chicago Heart association. The association is currently sponsoring the sale of seals in the city, to secure funds for the continuation of their work.

CATHOLICS PLAN DOUBLING SCRAP PAPER SALVAGE

Churches, Schools to Join in Program.

A plan whereby scrap paper collections in the city's Catholic churhes and schools will be doubled has been worked out by the salvage committee, the Rev. George J. Casey, vicar general of the Chicago archdiocese, and Thomas H. Anderson, manager of the Catholic Salvage bureau, 3514 Michigan avenue.

The doubled production will result in 1,000 tons of waste paper a week from this source, estimated John R. Robinson executive chairman of the Chicago waste paper salvage committee and representative of the Chicago Newspaper Publishers' association, which is coöperating with the scrap campaign.

Schools Already Active.

The plan for the Catholic church collections will vary from that in other churches because almost every Catholic church maintains a parochial school where collection of scrap paper is already made on a regular schedule.

"In order not to disturb the salvage routine functioning in the parochial schools, we are asking those members of the church with children to continue having the students bring the paper to school. Those without children will be asked to call their priest or the mother superior of their school to report their need for a collection, and a pupil will be sent to gather the paper," Mr. Robinson explained.

Priests to Tell Members.

Explanation of this plan will be made from the city's Catholic pulpits next Sunday and Feb. 20.

Sunday also will see gathering of paper from the Presbyterian, Methodist, Baptist, and Congregational churches in the city when families not established in any other scrap salvage routine will take their paper to the church lobbies before the morning service.

Temple Center.

Temple center, young people's group of Temple Beth Israel, will hold an open meeting at 8 o'clock Tuesday evening at 4850 Bernard street. Katherine Eulenberg will review Betty Smith's best seller, "A Tree Grows in Brooklyn."

Edison Park Lutheran Men to Hear Talk on Alcan Road

The Edison Park Lutheran church brotherhood will have the Rev. L. O. Anderson, pastor of Trinity Lutheran church, Evanston, as the speaker at its meeting at 8 o'clock Tuesday evening. The Rev. Mr. Anderson will describe his trip to Alaska last summer, and give his impressions of the opportunities opened up by the Alcan highway, both from the economic and religious standpoint. An Alaskan film will be shown.

Plan Program for Willing Helpers at Spalding School

Boy Scouts from Spalding school will take part in a program for the Willing Helpers for Crippled Children at 1 o'clock Wednesday in the school, 1628 Washington boulevard. The guest speaker will be M. T. Gruener, Chicago lawyer, who has been active in the scout movement.

Men's and Boys'
HALF SOLES
Fine quality oak leather, expertly attached to your shoes. Up to size 10. $1.29
Women's and Children's
Oak leather half soles attached to your shoes. 99c
SHOE REPAIR—BASEMENT
GOLDBLATT BROTHERS
Neighborhood and State St. Stores

GOLDBLATT'S
Neighborhood Stores and State Street Store Balcony
Double Duty

As Low As $5.65 Complete
Invisible
BIFOCALS
One pair of glasses serves the purpose of two! For both reading and street wear. Perimetric, leaf, octagonal shaped lenses fitted by expert optometrist to conform to your needs and your facial contours.
Broken Lenses Replaced at Great Savings!
Optical department directed by Dr. D. M. Appel, O. D. (Not in Indiana)

GOLDBLATT BROS.
State Street and Neighborhood Stores
4TH WAR LOAN
BUY AN EXTRA BOND!
Send Your Fighting Dollars Into the Battle, Along with Your Fighting Men! Back the Attack in the 4th War Loan
☆ ☆ ☆ ☆ ☆

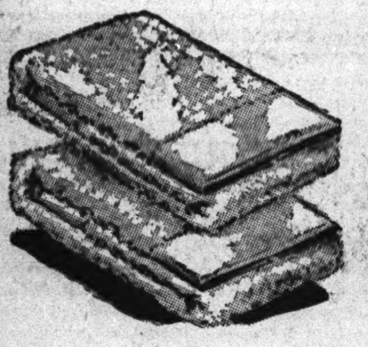

22x44" Quality
Bath Towels
59c Each
Thick and thirsty towels, extra heavy navy type. Second selections. All white, serviceable towel.

39" Unbleached Muslin......13½c yd.
Useful mill lengths of this quality material. Strongly woven.
Bleached-Unbleached Muslin..17½c yd.
36" bleached and 37" unbleached for mattress sturdy covers.
Featherproof Ticking..........54c yd.
32" floral stripe or 36" cream color. Make your pillows, economically.

Non-Allergic
Pillow Covers
$1 Each
Hooded style, neatly made of sturdily woven material. To protect your health.

Quilted Mattress Pads..........$2.98
Bleached muslin over plump white cotton. 54x76" size.
Duck Shower Curtain Sets.......$5.77
Gay prints, 6x6' curtain and ruffled window drapes.
36" Heavy Rubber Sheeting...$1.00 yd.
Double coated quality, in yellow. Slightly irregular.

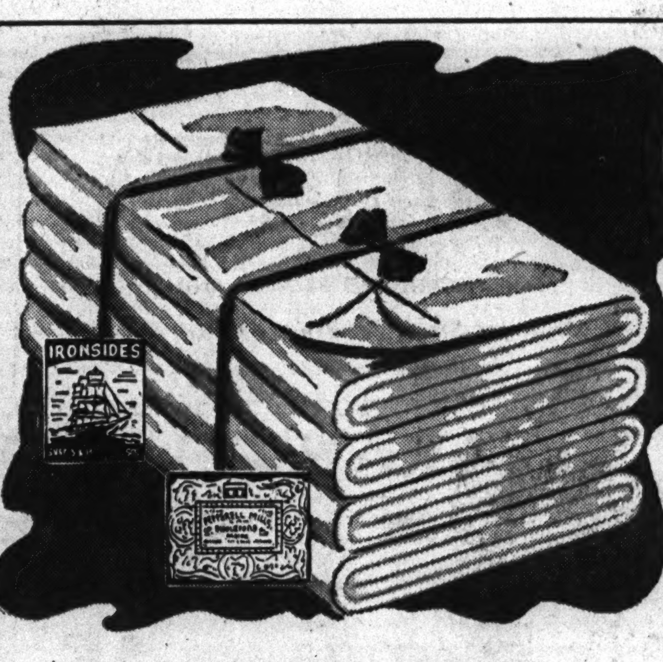

Pepperell and Ironsides
Quality Bed Sheets
81x99 Inches $1.49 Each
81x108-inch Size..........each $1.64
Long staple yarns deftly woven, carefully bleached and fashioned into fine, serviceable sheets! The material is free from dressing, and will stay crisply smooth and firm through many a tubbing. Taped selvages add to the wearability. A real value!
Smooth White Pillow Cases
Superb quality cases, bleached to a snowy whiteness. Neatly made. Will fit average size pillow........................Each, 39c

21x36" Looped
Chenille Rugs
$3.95
Closely tufted pastel colored rugs, unclipped for extra wear.
22"x44"...$4.95
27"x48"...$6.95
27"x54"...$6.95

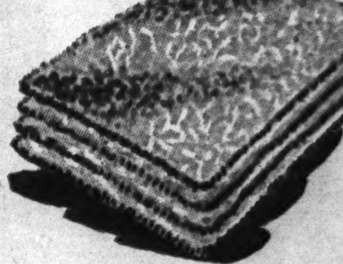

12"x12" Cannon Wash Cloths....10c ea.
The all white, long wearing heavy quality the family loves.
Printed Kitchen Towels........17c ea.
Sprightly prints in patterns of colorfast red, blue and green.
17" Pure Linen Toweling.......29c yd.
Stevens' make, white with brightly fast colored borders.

Unbleached Muslin
Mattress Covers
$1.69 Each
Full or twin sizes for Beauty Rest or other make mattresses. A sturdily made cover.

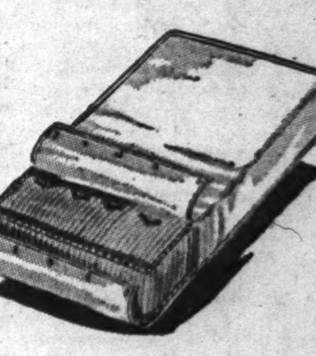

Featherproof Pillow Ticks......59c ea.
21x28 inch size, well made, floral stripes. In choice of colors.
Double Hooded Pillow Covers...59c ea.
Of firm muslin to protect your fine pillows from dust and dirt.
Sugar Sack Dish Towels......12½c ea.
Approximately 16x32". White, finished and pre-laundered.

Closely Tufted Chenille Spreads

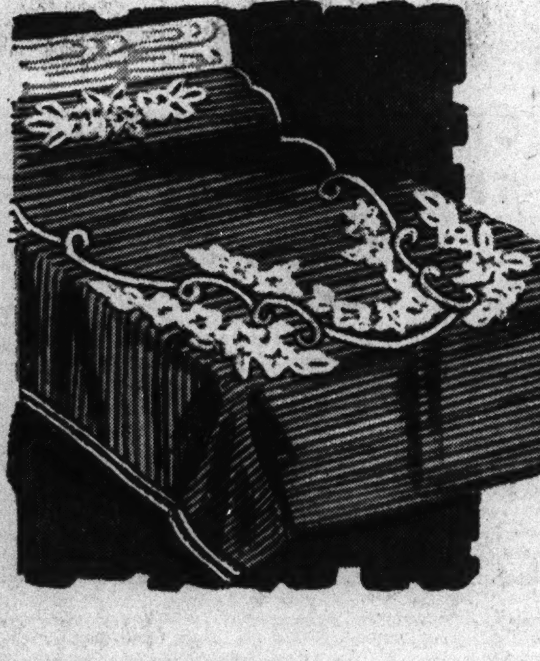

Dainty Pastels and Lovely Overlay Pattern
$6.97 Each
To make your bedroom more attractive. Beautifully created in closely tufted chenille. Gorgeous pastels, plain or with floral overlay.

Clearance $3.98 Value
Cotton Coverlets
$3 Each
Cambric printed to resemble old-fashioned quilts. 72x81 inch cut size.
50% Rayon, 50% Cotton
Beacon Blankets
$4.88 Each
Plain colors with jacquard patterns, rayon satin bound. 72x90 inch size.
Cotton Sheet Blankets, 99c each
70x80", fleeced cotton. Colored plaids. Warm, cozy!

Lady Myra
Knitting Worsted
4-oz. skein 84c
• High Quality
• Clear Colors
The ideal yarn for afghans, sweaters, fascinators, service garments. Smooth-flowing, easy to use pure virgin wool yarn.

Stamped Tubing Pillow Cases, 42 in. . . Pr. 89c
New stamped designs on fine quality pillow tubing. Snowy white and easy to embroider. Choice of several patterns. Purchases limited to two pair to a customer.
All Neighborhood Stores—State Street Store

Giant Pearlwick Clothes Hampers

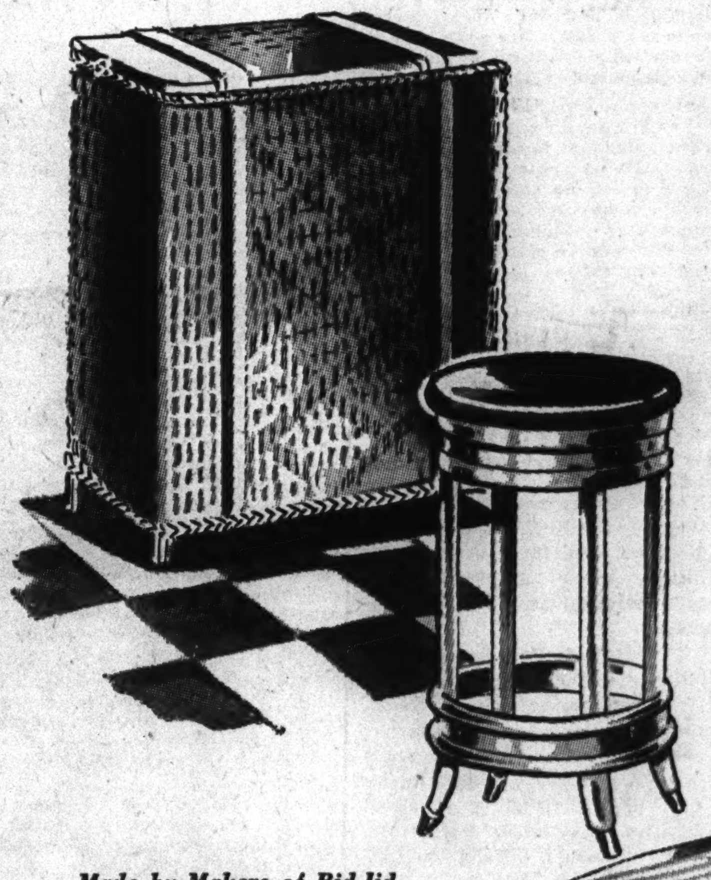

Fine Quality Fibre
Sturdy Wood Frame
$5.95 Each
Lovely Paneled Front
12x22x28 Inch Size
Excellent value in family size hampers. Your choice of smart pastel colors. Closely fitting woven tops.
Work in Comfort!
Steel Kitchen Stool
$2.44 Each
Soft padded top, leatherette covered. Gleaming chrome trim. White enameled steel legs. Attractive styling.

Made by Makers of Rid-Jid
Supercraft Ironing Board
$3.88 Each
Wire braced for support. Automatic opening and closing.
Pad and Cover Set......$1.39
Waffle cotton pad, muslin cover.

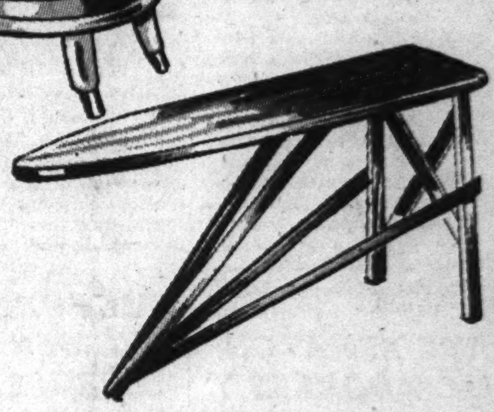

Enjoy the Glow of a Fire!
Metal Fireplace Grate
$5.49 Each
A grate to fit your fireplace. Removable ends for logs. Made of cast iron. For wood or coal. 27" front and 23" back. Convenient, useful . . . a pleasure to own.

Toilet Tissue
6 Rolls 55c
2000 sheets of soft silky tissue to roll. Each roll is wrapped.

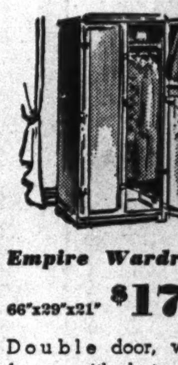

Empire Wardrobe
66"x29"x21" $17.98
Double door, wood frame with hat shelf, tie rack, mirror door.

Foylglow Reflector
$1 Each
Place behind radiator. Saves heat, cuts fuel bills. Easy to use.

Handy Sadiron
$1 Each
Smooth hardwood handle, safety catch. Heat on stove. A value!

Housewares—All Neighborhood Stores—State Street Store—Basement

Neighborhood News. Churches, Clubs, Schools Radio Programs.

Chicago Sunday Tribune

THE WORLD'S GREATEST NEWSPAPER

Part 3 | Metropolitan Section

SW

FEBRUARY 6, 1944.

SPEED FOOD TO WAR PRISONERS

STEGER WAR FUND HONORS SERVICE MEN

600 Residents Are in Uniform.

The village of Steger has established a war memorial fund in honor of its 600 men and women in uniform. Created by the village board, the fund will derive from scrap and salvage drive proceeds within the municipality.

Mayor Eugene C. Smith has appointed Paul E. Blanchard, civilian defense coördinator, general chairman of the war memorial fund committee, with Alva Hickman, a village trustee, Robert Enzweiler, and Waldemar Koch, village clerk, as assistants. Civilian aids selected last week by Blanchard include William Hartman, Arthur Napoli, Ray Williams, Mayme Ciarlo, Cotton Hoitomt, Albert Krause, and the pastors of the Congregational, Lutheran, and Catholic churches. Other aids will be announced later.

Seek Use for Fund.

Under Chairman Blanchard's direction, committee members are calling upon householders in a preliminary survey to determine the use to which the eventual fund should be dedicated. At the same time the solicitors are obtaining the latest addresses of service men and women so that a monthly news letter may be dispatched to them from the community.

Among the various plans proposed for the fund are the construction of a village community center building, a tree planting program with single trees named after each soldier, a village park, and a World War II. monument.

Incline to Village Center.

Since Steger has no community building, public opinion inclines toward the erection of a general village center where large assemblages could be held, Blanchard indicated. Each of the three Steger churches has a hall, small in size, and these, together with the Central school gymnasium, now used for a few youth activities, offer the only meeting places at present, but are inadequate for large groups.

"If a community building were decided upon," Blanchard said, "it would have to be erected as a joint municipal project and recreation center, such as combining a new fire hall with a second story village center."

Others Approve Park.

Since Steger has no park, the creation of an outdoor recreation green and woods has appeal for many residents. Both the community center and park suggestions have the advantage of offering tangible services to returned service men and women. A number of the neighborhoods already have erected honor rolls and one official voiced the idea that a village honor roll-monument would be a useless duplication of the rosters already in place.

Steger Boy Scouts are working with the OCD in collection and sale of salvage. Until his entrance into the navy recently, Joe Bercham, Scoutmaster, rallied the Scouts for these projects, but fathers of the boys are directing operations until a new Scoutmaster is appointed.

"Depending upon the coöperation of our village residents," Blanchard said, "the committee estimates that we may expect to receive approximately $30 a week from salvage sales or $1,500 a year."

Willing Hands of Red Cross Workers Pack Boxes of Food for War Prisoners

It's "Hooray for the Red Cross" among America's prisoners of war. In the words of 2d Lt. Charles Otis of Park Ridge, now a prisoner in a German camp: "The appreciation of our Red Cross food packages is boundless!" Letters from Lt. Otis were received recently by his wife and mother, Mrs. George Otis, 3230 Fulton street, bespeaking prisoners' gratitude for food packages which Red Cross volunteer workers are turning out at the rate of 12,000 a day at the war packaging center, 349 West Ontario street. The lieutenant's mother and wife are both volunteer workers at the center. Into each package go the 16 articles shown above, plus a small box of acid (vitamin C) tablets. The white card, printed on the back with directions in either German or Japanese, is enclosed so that prisoners may acknowledge receipt of packages. Receipts are returned regularly from German camps, but so far, none has come back from the Japanese camps.

[TRIBUNE Photos by Julius Gantter.]

Starting off the assembly line, made up of about 80 volunteer workers, is the box folding group. These women must work swiftly and carefully. An incorrect fold in one box would throw off the whole assembly line. Each member of the two daily shifts draws a card at the beginning of every work period directing her to a specific section on the assembly line. A 10 minute rest period is given workers each morning and afternoon, when they are served coffee, milk or soft drinks and doughnuts or cookies by members of the Red Cross volunteer canteen staff under direction of Mrs. Howard Linn, Lake Forest.

Wearing heavy canvas gloves to protect their hands, workers are placing cans of corned beef into their designated position in each package. Each article must be put in the box exactly as directed, turned "just so." In this group are, left to right, Mrs. Hans Christianson, 3700 Concord place; Mrs. Fred Hovey, River Forest; Mrs. Walter H. Lyman, Evanston, and Mrs. C. A. Foster, Oak Park.

Among the many south side women who have volunteered their services on the war prisoner package assembly line are Mrs. Henry Witensky, 836 East 53d street; Mrs. L. L. Edlung, 8330 Langley avenue; Mrs. Joseph Silverman, 5439 University avenue; Mrs. Jack Finkelstein, 5485 Kimbark avenue, and Mrs. M. G. Byrne, 2313 West 111th place, left to right.

At the junction of assembly lines, filled packages are fed to the sealing machines, after which they are automatically packed four to a carton, sealed again and put aboard freight cars for shipments. Checking to see that all boxes are correctly filled before sealing are Mrs. Allyn D. Warren, 179 Lake Shore drive (in Red Cross uniform), vice chairman of the packaging center, and Frank Silverstrini of Winnetka, assistant superintendent of the center. Workers clockwise are Mrs. Catherine Armstrong, 7609 Clyde avenue; Mrs. L. L. Edlund, 8220 Langley avenue; Mrs. Frederick Stresen-Reuter, 1220 North State parkway; Mrs. Alden Swift, 1404 Astor street; Mrs. Sherwood Martin, 6811 Paxton avenue, Mrs. W. E. Jarvis, 816 Agatite avenue.

SEEK BACKLOG IN GENEVA FOR INVASION DAY

Red Cross Center Asks Volunteers.

BY MAURINE MYERS.

The Chicago Packaging center of the American Red Cross has increased its weekly quota of prisoner of war food packages from 72,000 to 78,000 in order to build up a surplus of prisoner of war packages in Switzerland, against the day of invasion, when the number of prisoners probably will be increased, and when transportation facilities will be disrupted temporarily.

At present 11,000 men and women are listed on the roster of volunteer workers who aid in the factory-like packaging center at 349 West Ontario street, but Mrs. Joseph Magnus, chairman of the center, last week pleaded for hundreds more women to aid in the packing, and many more men to help with the heavy lifting necessary to load the freight cars. To augment the previous five day a week schedule, an extra shift has been added, from 9 a. m. to 12:30 p. m. Saturday.

Atrocities Stir Volunteers.

Stimulated by the recently released news of Jap atrocities against American war prisoners, the volunteers are attacking their jobs with new zeal. They are heartened by the knowledge that the packages directed to prisoners of war in Germany go thru safely, for the Nazis are apparently abiding by the agreements of the Geneva conference.

Food boxes, weighing 11 pounds each, move along the two conveyor velts at the center at the rate of 12,000 a day, or 47 a minute. The Chicago center, one of four in the United States, turned out its two millionth package on Jan. 13.

Standing beside the conveyor belts, volunteers place the item for which they are responsible in the designated space in the carton as it passes before them. Masterpieces of planning, the cartons are scientifically and securely packed, with not a single vacant space left after each tin or packet has been tucked in. Since the contents of the packages vary from week to week, the new arrangements called for make many a headache for Frank Silverstrini of Winnetka, who is responsible for planning the packaging layout.

Here's What Is in Box.

Starting with powdered milk, the carton gradually is filled with raisins, tinned oleomargarine, jam, sugar, biscuits, cheese, canned meat, salmon, chocolate bars, soap, coffee, orange concentrate, a box of Vitamin C tablets, and five packages of good American cigarets. Contents are paid for by the army and navy.

When the cartons are completed they pass thru a sealing machine, then down a chute to the ground floor, where final preparations are made for shipping overseas. Four packages are placed in a larger carton, which, in turn, is also sealed and then clamped with steel bands. A freight car, filled with 2,530 of these cartons, leaves each evening on the first part of a journey which carries them to Philadelphia, then overseas to Lisbon, on to Marseilles, and finally to Geneva, where they are distributed to German war prison camps.

Eight ships have been chartered by the American Red Cross for conveying these packages and other Red Cross supplies. The ships travel, fully lighted, under a guarantee of safe conduct from both allies and axis.

Internees Receive Food.

American internees in European prison camps receive one of these food packages each week. Mrs. Charles Otis of Park Ridge, one of the volunteer workers, whose husband is in a German camp, reports that the arrival of the Red Cross package is the high spot in each prisoner's week. The delicacies it contains are, for the present, all that each has to live for, and the gum and chocolate and cigarets bring a bit of home to the lonesome camps.

Two packages a month are distributed to allied prisoners, including Dutch, Greek, Polish, Jugo-Slavian, French, Belgian, and Norwegian. To these people, unaccustomed for many years to such luxuries, the Red Cross packages must be even more welcome than to our men.

The shipment of packages to Japanese internees is more of a problem. In addition to the 140,000 food parcels which have been shipped to the far east, 220,000 have been routed thru Vladivostok for delivery to the International Red Cross in Tokio. In the light of recent disclosures of Japanese treatment of prisoners, it is difficult to ascertain how many of those thousands of packages actually reached the prisoners for whom they were intended.

Extras for Jap Prisoners.

Because of the lack of nourishment and palatability of the rice and fish mixtures issued in Japanese camps, the standard Red Cross food packages are fortified with extra foods high in protein. More meat and tinned butter, as well as small luxury touches such as chewing gum and extra cigarets,

[Continued on page six.]

CATHOLICS PLAN DOUBLING SCRAP PAPER SALVAGE

Churches, Schools to Join in Program.

A plan whereby scrap paper collections in the city's Catholic churhes and schools will be doubled has been worked out by the salvage committee, the Rev. George J. Casey, vicar general of the Chicago archdiocese, and Thomas H. Anderson, manager of the Catholic Salvage bureau, 3514 Michigan avenue.

The doubled production will result in 1,000 tons of waste paper a week from this source, estimated John R. Robinson executive chairman of the Chicago waste paper salvage committee and representative of the Chicago Newspaper Publishers' association, which is coöperating with the scrap campaign.

Schools Already Active.

The plan for the Catholic church collections will vary from that in other churches because almost every Catholic church maintains a parochial school where collection of scrap paper is already made on a regular schedule.

"In order not to disturb the salvage routine functioning in the parochial schools, we are asking those members of the church with children to continue having the students bring the paper to school. Those without children will be asked to call their priest or the mother superior of their school to report their need for a collection, and a pupil will be sent to gather the paper," Mr. Robinson explained.

Priests to Tell Members.

Explanation of this plan will be made from the city's Catholic pulpits next Sunday and Feb. 20.

Sunday also will see gathering of paper from the Presbyterian, Methodist, Baptist, and Congregational churches in the city when families not established in any other scrap salvage routine will take their paper to the church lobbies before the morning service.

SOUTHWEST FAMILY RECEIVES SKETCH OF MARINE SON ABROAD

Never having seen their son and brother in uniform, Mrs. Joseph Affrunti, mother, and Mrs. Rose Esposito, sister of Corp. Jerry Messina were made happy by a sketch of him executed by a fellow marine in the Southwest Pacific area, which recently arrived at the southwest side home, 3619 South Rockwell street.

Corp. Jerry Messina. [Roselle Drawing.]

"We couldn't believe for a moment it was Jerry," exclaimed Mrs. Esposito, "when we first saw the drawing. Why, he's gained 50 pounds. He never had such fat cheeks before!" In his letters, Jerry had said he was 50 pounds heavier, now weighing 180 pounds, but visual evidence, his sister laughed, was more striking than the mere statement.

A Kelly High school graduate, Jerry played in the Kelly orchestra and after his graduation helped to form a small orchestra which played for square dances. He enlisted in the marine corps Aug. 28, 1942, and after boot training at San Diego, Cal,. left the United States without a furlough. He is expected home on leave soon.

GLACIER PRIEST WILL SPEAK AT LEO HIGH SUNDAY

The Rev. Bernard Hubbard, S. J., will lecture and show a color film on the Aleutian battleground at 8 o'clock next Sunday evening in Leo High school auditorium, 79th and Peoria streets. The lecture of the glacier priest is sponsored by the St. Leo Woman's club, with Helen Ganey, 7709 Sangamon street, as general chairman. Other committee members include: Mary Rowley, tickets; Marion Moran, secretary; Mercedes Morrissey, arrangements, and Dorothy Hastings, ushers.

Grocery Shower Today to Aid Providence Center

At 2:30 o'clock today a grocery shower for the Sisters of St. Mary of Providence center will be sponsored for the 23d year by members of St. Rose social center and kindergarten auxiliary. Mrs. Joseph B. Coyle, 5700 Christiana avenue, president, is chairman of the shower, which will be held at the center, 308 West 25th street. Tons of staple groceries needed to carry on the hot lunch program will be handled today to replenish the pantry shelves for the year.

BEVERLY HILLS CLUB TO OFFER DRAMA FEB. 19

Philip Aubin, 9046 Hamilton avenue, will play the role of Sheridan Whiteside in the Moss Hart and George Kaufman play, "The Man Who Came to Dinner," when the Beverly Hills University club presents the drama Saturday night, Feb. 19, in Hackman hall, 96th and Throop streets, Henry Barbour is director. Committee members include Mr. and Mrs. B. I. Meyer, 1904 West 107th street, chairmen; Mr. and Mrs. S. E. Dawson-Smith, 11114 Bell avenue, tickets; Mr. and Mrs. W. Dane Hooper, 9847 Prospect avenue, stage managers; Mr. and Mrs. David Ruhl, 11142 Bell avenue, costumes, and Mr. and Mrs. Kingsley Coleman, 9014 Hamilton avenue, publicity. Proceeds will go to the club's scholarship fund.

Drexel Park Church Seeks to Increase Membership

Starting today the Sunday school of Drexel Park Presbyterian church, 64th street and Marshfield avenue, will hold a contest to increase its membership from 500 to 700 persons, climaxing the drive on Palm Sunday, April 2, with a hoped for attendance of 1,000. Carl Sommer, general superintendent, is assisted by Otto Lange, Mildred Kageman, Mrs. Grace Seacrist, Frank Apitz, and Mrs. Lucille Hale.

Lourdes Mothers' Group to Mark Fifth Year Friday

The mothers' auxiliary of Lourdes High school will observe its fifth anniversary Friday with mass and holy communion. The Rev. Joseph G. Nowak will be the celebrant of the mass. A breakfast and a business meeting will follow in the school auditorium. The club has a membership of over 300.

MERCY FOUNDATION HOLDING REUNION AT MORRISON SATURDAY

The Mercy Foundation, alumnae group of Mercy High school, will hold its annual reunion and card party Saturday afternoon at the Morrison hotel. Miss Virginia Cheevers, 7823 Cregier avenue, vice president of the group, is chairman of plans for the event. Officers of the foundation are Miss Anna R. Jordan, 8017 Paulina street, president; Miss Beatrice Cooney and Miss Cheevers, vice presidents; Mrs. William R. Lemm, 8059 Indiana avenue, recording secretary, and Mrs. John J. Casey, 9920 Hoyne avenue, financial secretary.

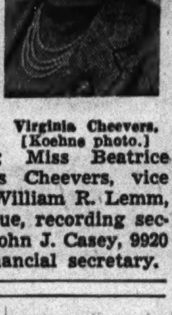

Virginia Cheevers. [Koehne photo.]

Englewood Medical Unit to Hold Luncheon Friday

A 1 o'clock luncheon and entertainment are highlights of the Friday meeting of the woman's auxiliary of the Englewood branch, Chicago Medical society, in the home of Mrs. A. J. Sullivan, 7211 Euclid avenue.

Glacier Priest.

The Rev. Bernard Hubbard, known as the "glacier priest," will show colored films and talk about his experiences with the Eskimos in Alaska Tuesday night, Feb. 15, in Fenwick High school, Oak Park.

BENEFIT PARTY FOR HOSPITAL TO BE WEDNESDAY

The annual pre-Lenten charity card party for St. Bernard's hospital will be held at 8 o'clock Wednesday evening in the gymnasium at 6548 Harvard avenue. Ald. William T. Murphy [17th], Dr. Donald C. Coughlan, and Mrs. Alice E. Hyman are general chairmen.

The list of patrons includes Mrs. John B. Murphy, Mrs. F. J. Acker, Mrs. James McNamara, Mrs. Agnes Doyle, and Margaret Cove. Mrs. T. J. O'Leary and Dan Ryan are sponsors. Mrs. Isabella H. Schneider, ticket chairman, is assisted by Mrs. Raymond Flynn, Ella Murphy, Mrs. Patrick Sullivan, John B. Murphy, Mrs. Elizabeth Cody, Rene Murphy, Mrs. Edward Hayes, Mrs. H. F. Montozon, Florence Horn, Mrs. Marion Caryl, Bernard Ofenloch, Mary Ellen Deady, James Keown, Raymond Flynn, and C. F. Dare.

Serving with Mrs. Mary B. Finan, chairman, and Maj. C. S. Kelly, co-chairman, on the reception committee will be Mrs. Harry Doyle, Mrs. William T. Murphy, Mrs. Dan Ryan, Mrs. C. S. Kelly, Mrs. Catherine Brosey, Mrs. Claire Driscoll, Mrs. Frank Wall, Mrs. John Wall, Mrs. John McCleverly, and Mrs. Paul Oschatz.

Morgan Park Academy Mothers to Meet Tuesday

Mrs. R. H. Timberlake, 10604 Drew street, will present a group of readings before the Mothers' club of the Morgan Park Military academy at 2 o'clock Tuesday in Alumni hall. Mrs. Edward Kuppersmith, 9320 Elizabeth street, is program chairman. Mrs. A. C. Findlay, 9706 Seeley avenue, and her committee, will assist Mrs. H. A. Fischer, 9930 Seeley avenue, at the tea table.

American Women at War

Pvt. Jeanette N. Tuttle, 1435 East 60th street, is a member of a women's army corps unit which recently left the WAC training center at Fort Des Moines, Ia., for duty with the army at Camp Crowder, Mo.

Pvt. Tuttle.

Lt. Genevieve Bielecki, 5231 Peoria street, a member of the army nurses corps, was among a group of 20 army nurses recently transferred from Chanute field, Ill., to Bowman field, Ky., where they will receive training designed to qualify them for air evacuation work in combat areas.

In training at Fort Oglethorpe, Ga., is Pvt. Alice Bruk, niece of Miss Eugenia Feldschreiber, 1451 East 69th place. Pvt. Bruk, a native of Poland, was a nurse in Tel Aviv, Palestine, before coming to the United States five years ago. She enlisted in the WAC, she said, to have a part in bringing freedom to her homeland again.

Lt. Connie Sinclair, 6246 South Park way, is supply officer of company B of the WAC detachment at Fort Sheridan.

Pvt. Sinclair.

Miss Evelyn Burnett, 5461 Ridgewood court, was sworn into the WAVES recently, and will receive her indoctrination at Hunter college, New York City. A graduate of Hyde Park High school, she was employed by the army war bond office before her enlistment. Her brother, Pvt. Rolland Burnett, is stationed at Houston, Tex., with the army medical corps.

Past Presidents of Yale PTA Will Be Honored

Past presidents of the Yale school Parent-Teacher association will be honored at the annual Founders' day program at 1:30 p. m. Thursday in the school assembly hall, 71st street and Yale avenue. Mrs. S. A. Harhan will give a book review.

COMPLETE RADIO PROGRAMS AND HIGHLIGHTS FOR TODAY

CHICAGO FREQUENCIES.

W-G-N—720	WAAF—950	WMRO—1280
WIND—560	WCFL—1000	WGES—1390
WILL—580	WMBI—1110	WHFC—1450
WMAQ—670	WJJD—1160	FM—
WBBM—780	WJOB—1230	WGNB—45.9
WAIT—820	WSBC—1240	WBBM—49.7
WLS—890	WCRW—1240	WDLM—47.5
WENR—890	WEDC—1240	WWZR—45.1

MORNING.

[M] indicates MBS, [N] NBC, [C] CBS, and [B] Blue network.

(7) —WBBM—News; Singing Strings.
WLS—News; minstrels [B].
WIND—Morning Melodies.
WLS—News; Morning Minstrels [B].
WAAF—Chapel in the Sky.
WGES—Wake Up and Sing.
7:15—WBBM—March of Dimes.
7:30—WBBM—Country Journal [C].
WIND—Paradise Isle.
WILL—Daily Illini news.
WLS—Breakfast on the Farm.
7:45—WILL—Great Composers.
WIND—Five Soul Stirrers.
WGES—News reports.
WLS—Tales and Tunes.
WJJD—Organ Moods.
(8) —W-G-N—Cathedral of Music.
WLS—Old Fashioned Revival.
WCFL—News summary [B].
WBBM—News of the World [C].
WMAQ—News from Europe [N].
WIND—News; music.
WGES—United Swedish service.
WMBI, WDLM—Let's Praise Him.
WJJD—Wesley Radio League.
8:15—WBBM—Sunday Sunshine.
WJJD—Organ Moods.
WMAQ—Commando Mary [N].
WAIT—Treasury Star Parade.
WCFL—Coast to Coast on Bus [B].
8:30—WMAQ—Radio Parade.
WJJD—Cornell Ave. Ch. of Christ.
WAIT—The Lutheran program.
WAAF—Sunday Evening Club.
WGES—Polish Bible Class.
WBBM—Wings Over Jordan [C].
WIND—Young People's Church.
8:45—WMAQ—Religion in the News.
WILL—Today's guest speaker.
8:55—W-G-N—News reports.
(9) —W-G-N—Detroit Bible Class [M].
WLS—Ervin Lewis, news reports.
WBBM—Church of the Air [C].
WMAQ—National Radio Pulpit [N].
WGES—Jugo-Slav-American hour.
WAAF—Donald Novis, songs.
WJJD—Your Worship hour.
WIND—News; Music Maestros.
WCFL—News.
WJJD—Worship hour.
WAIT—Old Sunday School.
WMBI, WDLM—Voices in Song.
9:15—WCFL—Don Artiste, pianist.
WLS—Little Brown church.
9:30—W-G-N—Morning Serenade.
WBBM—Smilin' Ed McConnell.
WMAQ—Turning the Pages.
WJJD—Liberal Religion.
WIND—News; Juke Box to You.
WCFL—Message of Israel [B].
9:45—WJJD—New Church: Swedenborgian.
WENR—Treasury Star Parade.
9:55—W-G-N—Late news reports.
(10) —W-G-N—Greetings from Your Boy.
WMAQ—Sunshine Serenade.
WJJD—It's Show Time.
WBBM—Warren Sweeney, news [C].
WAAF—Time to Swing.
WLS—Julian Bentley, news.
WMBI, WDLM—Good news.
WAIT—Radio Revival.
WIND—News; Sinatra records.
WCFL—News.
10:05—WBBM—Bluejacket choir [C].
WCFL—What's Your War Job?
10:15—WLS—Sunday Morning concert.
WJJD—News.
WAAF—Off the Record.
10:25—W-G-N—News reports.
10:30—W-G-N—Morning Musical.
WLS—Old Sunday School.
WMAQ—News reports.
WBBM—Robert Hurleigh, news.
WJJD—The Rev. G. E. Lowman.
WCFL—Bing Crosby, songs.
WIND—Musical Motorcade.
WAAF—Music Moderne.
WAIT—Bible Prophecy.
10:45—W-G-N—Today's World News [M].
WMAQ—Johnny Betts, songs.
WMBI, WDLM—Church service.
WIND—Tunes and Topics.
WBBM—March with Uncle Sam [C].
(11) —W-G-N—N. U. Reviewing Stand [M].
WLS—Reading the Funnies.
WMAQ—World Front [N].
WJJD—Dr. Preston Bradley.
WGES—American-Jewish hour.
WCFL—Musical Motorcade.
WBBM—Invitation to Learning [C].
WIND—News; Musical program.
WAIT—Moody Memorial church.
11:15—WIND—Oak Park First Baptist Ch.
WCFL—Don Artiste, pianist.
11:30—W-G-N—Funny Paper Party.
WLS—Treasury Star Parade.
WMAQ—Stradavari orchestra [N].
WAAF—Off the Record, music.
WBBM—Trans-Atlantic Call [C].
WCFL—Josephine Houston [B].
WWZR—Chapel Service.
11:45—WLS—Howard Peterson, organ.
WGES—Prelude to the Mass.
WCFL—Moylan Sisters [B].
11:55—W-G-N—Current news views.
WLS—Live stock estimates.

AFTERNOON.

(12) —W-G-N—The Spelling Bee.
WENR—John B. Kennedy [B].
WAAF—Sunday Serenade.
WCFL—Robert Saber, songs.
WBBM—The King's Jesters.
WGES—Catholic High Mass.
WMAQ—War and Farm news [N].
WILL—N. U. Reviewing Stand.
WIND—News; music.
WCRW—Your Government.
WWZR—Musical Tete-a-Tete.
12:15—WMAQ—Labor for Victory [N].
WBBM—Salute to Victory.
WENR—Rhythm Edition.
WCFL—Scandinavian Melodies.
WIND—Musical Motorcade.
12:25—W-G-N—Song Souvenirs.
12:30—W-G-N—Victory Is Our Business.
WMAQ—U. of C. Round Table [N].
WJJD—The Concert Hall.
WBBM—News reports.
WIND—Man Behind the Music.
WAAF—Dance Time.
WENR—News; Musical Interlude.
WAIT—Heaven and Home hour.
WCFL—News; Melodies.
12:45—W-G-N—News reports.
WBBM—Program of Talks [C].
WIND—Symphonic Swing.
WENR—Sunday Melodies; news.
WCFL—American Musical.
(1) —W-G-N—American Radio Warblers.
WMAQ—Those We Love [N].
WENR—Chaplain Jim [B].
WBBM—Ceiling Unlimited [C].
WGES—Polish-American hour.
WAIT—J. C. O'Hair program.
WCFL—News; Don Artiste, pianist.
WIND—News; Pilgrim hour [M].
WWZR—The Salon hour.

News Broadcasts

MORNING.

7:00—WBBM	8:55—W-G-N	10:25—W-G-N
7:00—WLS	9:00—WLS	10:30—WMAQ
8:00—WBBM	9:55—W-G-N	10:45—W-G-N
8:00—WMAQ	10:00—WBBM	11:00—WIND
8:00—WCFL	10:00—WLS	11:55—W-G-N
8:00—WIND	10:00—WIND	

AFTERNOON.

12:00—WENR	12:45—W-G-N	3:00—WCFL
12:00—WIND	1:00—WIND	3:55—WMAQ
12:30—WBBM	1:30—WBBM	5:00—WJJD
12:30—WCFL	2:15—WMAQ	5:30—W-G-N

EVENING.

6:00—WCFL	8:00—WIND	11:00—W-G-N
6:00—WENR	9:00—W-G-N	11:00—WBBM
6:00—WIND	9:00—WGNB	11:00—WENR
6:20—W-G-N	9:15—W-G-N	11:30—W-G-N
6:30—WBBM	10:00—WBBM	12:00—WBBM
7:00—WIND	10:00—WMAQ	12:00—WIND
7:45—W-G-N	10:15—WMAQ	1:00—W-G-N
7:55—WBBM	10:30—W-G-N	1:00—WIND

Listeners' Choice

SPECIAL EVENTS.

11:00 a. m.—W-G-N—N. U. Reviewing Stand: "Nazi Ideology." Speakers will be Kenneth E. Olson, Rollin Posey, Franklin D. Scott, Melville J. Herskovits.

11:00—WMAQ—World Front. Guest speaker: Sen. Brewster.

11:00—WBBM—Invitation to Learning: Review of "William Tell," drama.

11:30—WBBM—Trans-Atlantic Call depicts Glasgow, Scotland.

12:30 p. m.—WMAQ—University of Chicago Round Table: "World Relief and Rehabilitation." Participants: Brooke Claxton, W. W. Wilcox, T. W. Schultz.

1:15—W-G-N—Distinguished Guest hour presents Mrs. Mark Clark, wife of Gen. Clark.

1:30—W-G-N—Citizens of Tomorrow salute 91 year old Greencastle [Ind.] High school. William Bishop, principal, will speak. Philip Maxwell, conductor.

11:00—WMAQ—War Bond Parade featuring John Charles Thomas, One Man's Family, Josephine Antoine, Msgr. Fulton J. Sheen.

VARIETY, COMEDY, AND DRAMA.

11:30 a. m.—W-G-N—Funny Paper Party: Reading Sunday Tribune comics.

12:45 p. m.—WAAF—Hi-Notes, youth show featuring jive, school news.

2:00—WENR—Life of Riley, comedy drama starring William Bendix.

3:30—W-G-N—Abe Lincoln's story presents McKay Morris in "Washington in Danger."

3:30—WMAQ—Lands of the Free: "From Monroe to Roosevelt."

4:00—W-G-N—Sky Riders, new quiz show from service men's center.

4:45—WBBM—Irene Rich, starring in "The Woman from Nowhere."

5:00—W-G-N—First Nighter presents Barbara Luddy in "The Guest."

5:00—WCFL—Hall of Fame. Guests: Martha Raye, Brian Aherne, Barry Wood.

5:00—WBBM—Silver Theater presents William Powell starring in "Travel Is Broadening."

6:00—WMAQ—Jack Benny show from naval training center at Roosevelt base on Terminal Island, Cal., with Don Wilson, Dennis Day, Rochester.

6:30—W-G-N—Stars of Tomorrow: Amateur show, with Mauri Cliffer, M. C.

6:30—WMAQ—Bondwagon. Guests: Hildegarde, Eddie Oliver and orchestra.

6:30—WENR—Quiz Kids: Virginia Lee Bangs, Maxine Klein, Patrick Conlon, Harvey Fischman, Richard Williams. Joe Kelly will serve as quizmaster.

7:00—WBBM—A Star and a Story. Premiere of Walter Pidgeon's show. Guests Irene Dunne, who will star in "The Awful Truth."

7:00—WMAQ—McCarthy-Bergen program. Guest: Susan Hayward.

8:30—WBBM—Fred Allen show, with tenor James Melton as guest.

9:00—WENR—Gertrude Lawrence, Fredric March in "Dark Victory."

9:00—WBBM—Take It or Leave It show, with Phil Baker.

9:30—WMAQ—Bob Crosby, Les Tremayne. Guest: Songstress Penny Lee.

MUSIC.

10:05 a. m.—WBBM—Bluejacket choir, with Danny O'Neil, tenor star.

11:30—WMAQ—Stradivari's orchestra plays Rubinstein's "Melody in F." Harrison Knox, tenor, sings Foster's "Come Where My Love Lies Dreaming."

1:30 p. m.—WMAQ—John Charles Thomas sings Victor Herbert's "Ah! Sweet Mystery of Life" and Rachmaninoff's "Lilacs."

2:00—WBBM—New York Philharmonic orchestra plays Mahler's Fourth Symphony in G major. Guest conductor: Bruno Walter.

3:30—WBBM—Andre Kostelanetz, with Charles Kullman, Metropolitan tenor.

3:30—WENR—Metropolitan Opera Auditions. Soloists: Jean Gibbons, soprano, and Morton Bowe, tenor.

4:00—WMAQ-NBC—Symphony, conducted by Leopold Stokowski, presents the world premiere of Arnold Schoenberg's "Piano Concerto," opus 42.

4:30—WENR—Musical Steelmakers salute the Seabees.

8:00—W-G-N, WGNB—Cleveland Symphony orchestra features Beethoven's overture to "Egmont" and Brahms' Symphony No. 2 in D major, opus 7.

8:15—WENR—Basin Street Variety program. Guests: The Mills brothers.

8:30—WMAQ—American Album of Familiar Music, with Frank Munn.

9:00—WMAQ—Phil Spitalny's all-girl orchestra plays "Russian Sailors' Dance" from Gliere's "Yablochka."

9:30—WENR—Musical Autographs: Guy Lombardo's orchestra plays favorite tunes of Deems Taylor, Veronica Lake, and Betty Hutton.

10:05—WIND—Symphonic hour features Berlioz's "Symphonie Fantastique."

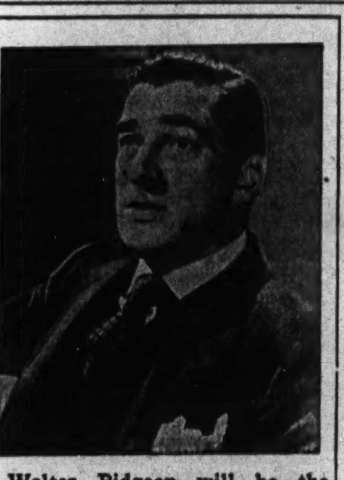

Walter Pidgeon will be the master of ceremonies of the new series, The Star and the Story, starting on WBBM-CBS at 7 p. m. today.

1:15—W-G-N—Distinguished Guest hour.
WCFL—Serenade program.
WAAF—Airline Dance.
1:30—W-G-N—Citizens of Tomorrow.
WAIT—The Scripture hour.
WCFL—Fashions in Music.
WBBM—World News Today [C].
WMAQ—John C. Thomas [N].
WENR—National Vespers [B].
WMBI, WDLM—Voice of Calvary.
WJJD—News.
1:45—WJJD—Musical Motorcade.
WCFL—Treasury Star Parade.
1:55—WBBM—Songs of America [C].
(2) —W-G-N—Sunday Matinee.
WBBM—N. Y. Philharmonic [C].
WMAQ—Ration reports [N].
WENR—Life of Riley [B].
WAAF—Music in the Air.
WIND—News; music.
WAIT—The Swap Shop.
WSBC—Jewish Radio Guild.
WGES—Polish Mirror of Events.
WCFL—News reports.
WWZR—Medley Time.
2:15—WMAQ—Upton Close, news [N].
WJJD—Dance Time.
WIND—Musical Motorcade.
WCFL—Do You Remember?
2:30—W-G-N—The Lutheran hour.
WMAQ—The Army hour [N].
WGES—Polish Music Box.
WCFL—The Rev. Floyd B. Johnson.
WAIT—Uncle John program.
WENR—Hot Copy, drama [B].
WJJD—1160 Club.
WWZR—Musical Potpourri.
2:45—WIND—Melody Lane.
(3) —W-G-N—California Melodies.
WGNB—The Concert Hall.
WCFL—News.
WAAF—Musical Motorcade.
WENR—Al Pearce and Gang [B].
WWZR—Waltz Musical.
WAIT—Edith Reiner program.
WIND—News; Club 560.
3:15—WWZR—Organ Sketches.
WCFL—Musical Moments.
3:30—W-G-N—Abe Lincoln's Story [M].
WGNB—Design for Dancing.
WBBM—Andre Kostelanetz [C].
WENR—Metro. Opera auditions [B].
WAIT—Christian Catholic church.
WMAQ—Lands of Free [N].
WCFL—Music Lovers' Matinee.
WAAF—Let's Dance program.
WEDC—Italian musical.
WWZR—Artists' Album.
3:55—WMAQ—News reports.
(4) —W-G-N—The Sky Riders.
WGNB—On Wings of Song.
WMAQ—Symphony of the Air [N].
WBBM—The Family hour [C].
WCFL—News.
WJJD—Protestant Reformed church.
WENR—Where Do We Stand? [B].
WMBI, WLDM—Young People's hr.
WGES—Rosary hour.
WWZR—Sunday Vespers.
4:15—WCFL—Lutheran Sunday School.
4:30—W-G-N—The Shadow, drama [M].
WGNB—Sunday Symphony.
WJJD—Memory Kassel.
WENR—Musical Steelmakers [B].
WAIT—Bethany broadcast.
WWZR—Revue in Music.
4:45—WBBM—Irene Rich in drama [C].
WJJD—Andrews Sisters.
WAAF—Salon concert.
WCFL—Johnny Betts, songs.
(5) —W-G-N—First Nighter, drama [M].
WBBM—Silver Theater [C].
WENR—The Amateur hour.
WMAQ—The Catholic hour [N].
WAAF—Bright Spots on Parade.
WCFL—Radio Hall of Fame [B].
WJJD—News reports.
WAIT—Midwest Bible program.
WCRW—Odds and Ends.
WWZR—Latin Moods.
5:05—WIND—Sentimental Serenade.
5:15—WJJD—Ranch House.
WAAF—Victory on Home Front.
5:30—W-G-N—Upton Close, news [M].
WGNB—Broadway Echoes.
WBBM—America in the Air [C].
WJJD—Dave Minor program.
WIND—News; Sunday Vespers.
WMAQ—Great Gildersleeve [N].
WWZR—High Jinks in Tempo.
5:45—W-G-N—Del Courtney's orchestra.
WJJD—Home Folks Melodies.

EVENING.

(6) —W-G-N—Eddy Howard's orchestra.
WGNB—Varieties program.
WCFL—News reports.
WIND—News; Revival hour [M].
WENR—Drew Pearson, news [B].
WBBM—William L. Shirer [C].
WMAQ—Jack Benny program [N].
WGES—Polish Catholic hour.
WJJD—Suppertime Frolic.
WWZR—Masters' Album.
6:15—WGNB—Soldiers of the Press.
WENR—Dorothy Thompson [B].
WBBM—G. I. Review.
WCFL—Soldiers of the Press.
WJJD—Karl Harty Frolic.
6:20—W-G-N—News reports.
6:30—W-G-N—Stars of Tomorrow.
WGNB—Console concert.
WENR—The Quiz Kids [B].
WMAQ—Bandwagon show [N].
WGES—Polish concert hour to 7:30.
WBBM—Clifton Utley, news.
WCFL—Voice of Prophecy.
WJJD—Sally, Billy Frolic.
6:45—WGNB—Waltz Time.
WBBM—Caesar Petrillo's orch. [C].
WJJD—Judy Lane Frolic.
(7) —W-G-N—Mediation Board [M].
WGNB—Sundown Serenade.
WMAQ—Charlie McCarthy show [N].
WLS—Greenfield Chapel Serv. [B].
WIND—News; Hans Muenzer.
WBBM—Walter Pidgeon prog. [C].
WCFL—Irish hour, music.
WWZR—Dinner Music.
WJJD—Blue Eyed Boy Frolic.
7:15—WLS—The Ink Spots [B].
WJJD—Casey Jones Frolic.
7:30—WGNB—Let's Go Latin.
WMAQ—One Man's Family [N].
WBBM—The Crime Doctor [B].
WLS—Keepsakes [B].
WGES—Hebrew-Christian Mission.
WIND—Sacred Heart program.
WWZR—Comradeship in Music.
WJJD—Grandpap Nevit Frolic.
7:45—W-G-N—Gabriel Heatter, news [M].
WGNB—One Night Stands.
WJJD—Corene and Coonhunter.
7:55—WBBM—Ned Calmer, news [C].
(8) —W-G-N—Cleveland Symphony [M].
WGNB—Cleveland Symphony [M].
WDLM—Komfort Korner.
WBBM—Radio Readers' Digest [C].
WMAQ—Merry-Go-Round [N].
WENR—Walter Winchell [B].
WIND—News; Valparaiso U. Assn.
WGES—Polish-American Cavalcade.
WSBC—Bohemian program.
WWZR—Evening Concert Music.
WCFL—Old Fashioned Revival.
8:15—WENR—Basin Street Fun [B].
8:30—WMAQ—Familiar Music Album [N].
WIND—Top Tunes.
WBBM—Fred Allen Show [C].
WWZR—Salute to Music.
8:45—WENR—Jimmy Fidler's Gossip [B].
WIND—Dr. Melchior Palyi.
(9) —W-G-N—Cedric Foster, news [M].
WGNB—News; also on WIND.
WBBM—Take It or Leave It [C].
WCFL—Christian Reform Church.
WENR—Gert'de Lawrence show [B].
WMAQ—The Hour of Charm [N].
WWZR—Musical Favorites.
WIND—Hour of Praise.
9:15—W-G-N—News Bulletins.
9:30—W-G-N—They Gave Their Lives.
WMAQ—Bob Crosby show [N].
WBBM—Adv'tures of Thin Man [C].
WGES—Swedish program.
WCFL—Lithuanian program.
WENR—Guy Lombardo [B].
WWZR—Composers' Hour.
(10) —W-G-N—The Answer Man.
WENR—Symphonette—M. Piastro.
WBBM—Alvin J. Steinkopf, news.
WIND—News.
WGES—Humboldt Park Tabernacle.
WEDC—Symphonic hour.
WCFL—News.
WMAQ—Hub Jackson, news.
WWZR—Rhythms on Parade.
10:05—WIND—Symphonic hour.
10:15—W-G-N—Chicago at Night.
WMAQ—News of the World [N].
WCFL—Songs of the Night.
WBBM—Chalmers, Foote, Sherr.
10:30—W-G-N—Charles Irving, news.
WBBM—Manhunt, drama.
WENR—Green Hornet, drama.
WMAQ—Melody Time.
WWZR—Spotlight Varieties.
10:45—W-G-N—Del Courtney's orchestra.
WBBM—Salute to Victory.
WMAQ—Rhumba Time.
(11) —W-G-N—News reports.
WENR, WBBM—News.
WCFL—All Nations Pent. Church.
WMAQ—War Bond Parade [N].
WIND—Church of Deliverance.
11:05—W-G-N—Lawrence Welk's orch. [M].
WENR—Eddie Oliver's orch. [B].
WBBM—We Deliver the Goods [C].
11:15—W-G-N—Eddy Howard's orch. [M].
WMAQ—The Pacific Story [N].
11:30—W-G-N—News reports.
WENR—Freddie Martin's orch. [B].
WBBM—Ray Pearl's orchestra [C].
11:35—W-G-N—Ran Wilde's orchestra.
(12) —W-G-N—Jimmy Joy's orchestra.
WBBM—News; B. Cummins' orch.
WIND—News; The Night Watch.
WENR—Midnight Musical.
WMAQ—News; Moment Musical.
12:15—WMAQ—Emile Petti's orchestra.
12:30—W-G-N—Del Courtney's orch. [M].
WENR—Glen Gray's band; news.
WBBM—Boyd Raeburn's orchestra.
WMAQ—Pot Luck and news.
1:00—W-G-N—News roundup.
WIND—News; also at 2 a. m.

ON SHORT WAVES

LONDON.

The following short wave programs may be heard over GRC, 2.92 meg., 102.0 m.; GSL, 6.11 meg., 49.1 m.:

4:15 p. m., London Calling; 4:30, Answering You; 5:30, news; 6:30, World news roundup; 7, North American guest night; 7:45, Britain sings; 8:15, Sunday service; 8:45, Battle Honor; 10, Radio Newsreel; 11:15, Daily Roundup; 11:30, news.

'MY MARYLAND' NEXT OPERETTA ON AIR THEATER

Sigmund Romberg's patriotic operetta, "My Maryland," will be presented by the Chicago Theater of the Air next Saturday night in honor of the 135th anniversary of the birth of Abraham Lincoln. The performance will be given from the stage of Medinah temple before an audience of more than 4,000 spectators and will be broadcast on W-G-N, WGNB, and the Mutual network from 8 to 9 p. m.

Marion Claire, noted soprano, will be starred as Barbara Frietchie. Bruce Foote, baritone, will be heard as Capt. Bill Trumbull, and the role of Jack Negley will be sung by Angelo Raffaelli, tenor.

Col. Robert R. McCormick, editor and publisher of THE CHICAGO TRIBUNE, will give a Lincoln's birthday address.

Music for the operetta will be presented by the W-G-N Symphony orchestra directed by Henry Weber and chorus coached by Robert Trendler.

HARPIST EAGLE THEATER OF AIR SOLOIST MONDAY

Peter Eagle, harpist with the W-G-N Symphony orchestra, will be soloist on The Chicago Theater of the Air Symphony Hour over W-G-N and the Mutual network from 11 p. m. to midnight tomorrow. The series features the orchestra under the baton of Henry Weber.

Eagle will play Ravel's "Introduction and Allegro," for harp and orchestra.

The orchestra will play four movements of Beethoven's Symphony No. 1 in C. Major, and the "Romeo and Juliet Fantasy" by Tschaikowsky.

Pilot on Victory Show.

Capt. Robert Sellergren, army air force pilot and a veteran of 51 bombing missions in Italy, will tell about his experiences on the Victory Is Our Business show over W-G-N at 12:30 p. m. today.

G. O. P. DELEGATE SLATE PLEDGES FAITH IN U. S. A.

11th District Candidates Say No on Willkie.

On Gov. Green's program for a united and unpledged Illinois delegation to the 1944 Republican national convention, Circuit Judge Win G. Knoch of Du Page county and Charles M. Burgess of Kane county are candidates for delegates in the 11th congressional district.

Regular G. O. P. organization candidates for alternates are David R. Joslyn of McHenry county and Milton T. Sonntag of Will county. Thus each of the four counties in the district is accorded recognition at the convention.

This quartet's theme song for the campaign is: "America Forever—Republicans Together—Willkie Never."

Demand Forthright Americanism.

All overseas veterans of World War I., the men united in a statement of principles applying to the selection of a Republican nominee for President. Their requirements are that the nominee have:

1. Capacity to prosecute both European and Pacific wars to a swift conclusion.
2. Loyalty and devotion to American traditions and institutions.
3. Integrity and honesty proved by past performances.
4. America's interests foremost in his heart at all times.
5. Belief in the independence of a free and strong United States.
6. Unquestioned Republicanism.
7. The respect of Republicans thruout the country and the ability to solidify all G. O. P. efforts to assure victory.
8. Sympathy and understanding to provide amply for returning service men.
9. Appreciation of the fact that the government is spending the people's money.

Industrialist and Jurist.

Burgess is president of the Burgess-Norton Manufacturing company at Geneva and chairman of the ordnance department tank track production committee for the war department. The first Kane county commander of the American Legion, he is a member of the West Aurora board of education.

Knoch was county judge from 1930 until his election to the Circuit court in 1939. He is president of the Circuit and Superior Judges association of Illinois and a past president of the County Judges association. He has been commander of the Naperville post, the DuPage county council, and the 11th congressional district post of the American Legion.

Lawyer and Business Man.

Joslyn is the third generation in the Joslyn law office, a grandson of the assistant secretary of interior under President Arthur. He has been commander of the McHenry county council of the Legion, and president of the McHenry County Bar association.

Sonntag is manager of the Plainfield Grain company, a farmer owned organization with five branches in Du Page, Kendall, and Will counties. A former Probate court clerk of Will county, he was the only Republican elected there in 1934. Chairman of civilian defense in the county, he is now commander of the Plainfield post of the Legion.

An opposition candidate for delegate will be former Congressman Frank R. Reid of Aurora, a 1940 delegate, who has announced he is for Gen. MacArthur for President.

WALTER PIDGEON TO START NEW SERIES TONIGHT

The Star and Story is the title of Walter Pidgeon's new program to be launched over WBBM-CBS at 8 o'clock tonight. Pidgeon is the show's master of ceremonies. Stage and screen star guests will play opposite Pidgeon in vehicles that brought them acclaim. Alfred Newman, general music director for the 20th Century-Fox studios, will direct music for the program. Irene Dunne will be the guest tonight. The highlight of the premiere program will be a dramatization of "The Awful Truth" starring Miss Dunne.

More Mail!

Colleen Moore and Jess Kirkpatrick.

Colleen Moore, the Storybook Lady, and Jess Kirkpatrick, Captain Jack of W-G-N's Safety Legion Time, aired at 5:30 p. m. weekdays, get around 3,000 letters each week from boys and girls who follow the show, with a sprinkling from mothers and fathers, too. Most of the writers want to join the Safety Legion. Often there are requests for songs. Purpose of the program is to teach children the rules of safety.

FIND AMERICA'S RADIO WEAPONS BEAT THE AXIS'

Signal Corps Reports on Enemy's Sets.

BY LARRY WOLTERS.

Samples on display of various types of radio and communications equipment captured from the enemy suggest that Yankee fighters have a lot better apparatus to work with—and it's considerably more up to date.

German apparatus, as exhibited, is mostly of a design frozen five years ago. The Jap radio sets are handmade and are constructed of inferior material.

A display at the Institute of Radio Engineers' winter meeting in New York was arranged by the army signal corps' enemy equipment identification service which has catalogued and studied more than 10,000 enemy items.

Report Nazi Boomerang.

The signal corps reported that it had found that while the freezing of design by the Germans had speeded up production it had boomeranged against Nazi success at the front.

"The Nazis have been unable to keep pace, at least in this line, with the rapid fire technical developments of the allied nations," the signal corps reported. The German equipment, while sound, is regarded generally as too heavy and bulky for efficient field service.

Jap Materials from U. S.

Japanese radio apparatus, it was reported, contained many materials purchased in United States markets during the depression. Army men reported, that despite the compactness of Japanese radio devices making it easier to handle than that of America, the Tokio "stuff often doesn't work in battle."

Study of the enemy's equipment has resulted in the revelation of many of the axis' communications secrets, army men reported, and some of these findings are being used to tip off the men training in radio service work.

So Sorry, Hirohito!

Even today the Tokio radio provides an occasional chuckle. A broadcast picked up by United States government monitors the other day stated that an outdoor poetry reading party on the grounds of the imperial palace was canceled because Emperor Hirohito had "a very slight cold."

GROUCHO MARX TROUPE PLANS A BUSY WEEK

Groucho Marx and his radio troupe, including Fay McKenzie, Leo Gorcey, Bill Days, and Bob Armbruster's orchestra, will have a busy week. Gene Tierney, screen star, is making guest appearance with them. Today they return to Chicago from Milwaukee where they broadcast last night. Next Saturday at 7 p. m. they will be heard from Peoria over WBBM-CBS. On Wednesday they will headline a war bond show in the loop and on Thursday they will entertain the troops at Fort Sheridan. Next Monday they will give a special show at Topeka, Kas.

Benny Entertains Navy.

The Jack Benny gang will journey to the navy's small craft training center at Roosevelt base on Terminal Island, Cal., for their broadcast over WMAQ-NBC at 6 p. m. today.

LET CITY FURNITURE CO.
RE-UPHOLSTER and REBUILD YOUR OLD SUITE

- Our 33 Years Is Your GUARANTEE of SATISFACTION
- UNION CRAFTSMEN
- REBUILT with NEW MATERIALS
- NEW FILLINGS
- NEW SPRINGS Where Needed
- Woodwork REFINISHED
- FREE PICKUP and DELIVERY
- COMPLETELY RECOVERED

$49 for 2 Pieces
CHAIR $19.50
SOFA $29.50

FIVE-YEAR GUARANTEE on Construction and Workmanship
A CITY representative will call day or evening with 750 new 1944 samples and FREE ESTIMATES
FOR FREE ESTIMATE—Phone
NORMAL 5500
CONVENIENT TERMS
CITY FURNITURE CO.
Open Thursday and Saturday Evenings
6160 SOUTH HALSTED STREET

CONVERT THE ATTIC INTO A FLAT
Make Room for a War Worker's Family
The Additional Income Will Pay for the Work
MONTHLY PAYMENTS ARRANGED—1 to 15 YEARS TO PAY

We are experts in converting large flats into small apartments.
Consult Us for FREE Plans and Estimates
ABEDOR CONSTRUCTION CO.
152 W. MARQUETTE RD. PHONE WENTWORTH 3200

SIMPLIFY BILL-PAYING!
USE THE LOW-COST CheckMaster

Paying by check is safer and more convenient than making cash payment. You also eliminate the risk of keeping large sums of money at home or on your person. CheckMaster accounts can be opened for as low as $1.00.

HERE ARE CheckMaster ADVANTAGES

1. No minimum balance required.
2. $1.00 starts your CheckMaster account.
3. Only 5c per check and each item deposited.
4. Free check book.
5. You can open your CheckMaster account by mail.
6. You can bank by mail.
7. Your cancelled checks are permanent receipts for expenditures.

Each account insured up to $5000 by the Federal Deposit Insurance Corporation of which this bank is a member. Call Wentworth 8800 for complete details.

CHICAGO CITY BANK AND TRUST COMPANY
HALSTED AT SIXTY-THIRD
Telephone Wentworth 8800
BUY WAR BONDS AND STAMPS AT THIS BANK

Enjoy a Home of Prideful Charm
BILTRITE UPHOLSTERING MAKES FURNITURE New Again!

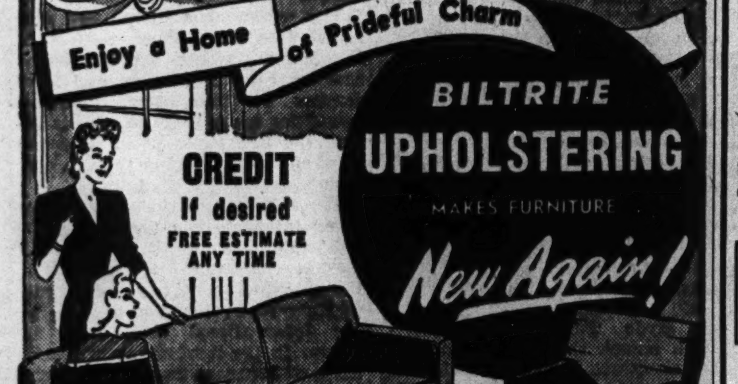

CREDIT If desired
FREE ESTIMATE ANY TIME
2 pieces . $36
Others from $49 to $119
Including Complete Rebuilding and Recovering—
WE USE STEEL WEBBING
It Lasts a Lifetime
Phone STEwart 0366
Biltrite Upholstery Service
7733-37 S. Halsted

COAL
Next Time You Need Coal—
JUST PHONE TRIANGLE 7006
YOU CAN DEPEND COMPLETELY UPON GEE QUALITY COAL EVERY TON OF COAL IS SOLD ON GEE'S GUARANTEE OF COMPLETE SATISFACTION
BUY ON "GEE'S" BUDGET PLAN
Enjoy the easy Gee way of buying by spreading the cost over the year. Terms can be arranged by phone.
HARDWOOD FIREPLACE WOOD
CHOICE NORTHERN WOOD well seasoned ... $20 per ton
KINDLING WOOD ... 30c bag 4 Bags for $1
GEE LUMBER & COAL CO.
8100 S. WAYNE AV. • TRiangle 7006

Colonial Chapel is particularly well equipped to provide a dignified and beautiful funeral service, unmarred by haste and confusion. Thousands of Chicago families have visited Colonial Chapel. Nine out of ten of them have pronounced it the most beautiful and perfectly appointed funeral chapel in Chicago.

STEELES BIDDLE Funerals
COLONIAL CHAPEL

Special!

Our long lasting remote control permanent wave, regular $10 value for LIMITED TIME ONLY

$6.95

condos

1215 E. 63rd St.
2d and 3d Floors
Phone Fairfax 8822

Convenient to Bus, I. C. or Elevated

WHITE BIRCH FIREPLACE WOOD

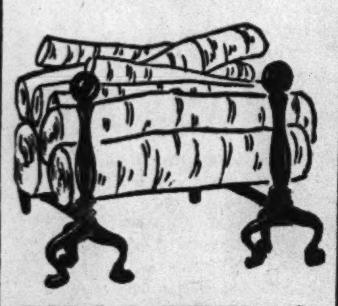

RIDGE FUEL & SUPPLY CO.

QUALITY FUELS

1633 W. 95th St.
PHONE BEVERLY 8205

BUY WAR BONDS AND STAMPS!

LINOLEUM
Laid Free.*
CARPETS

Inlaid................89c sq. yd.
Burlap Back Inlaid Still Available
*12 sq. yds. or more. Small charge for bathroom.
Felt Base..............37c sq. yd.
9x12 Felt Base Rug..........$3.85
(Minimum laying charge on above items)
9x12 High Pile Rug.........$18.95
(Carpets at South Side Store Only)

MARSH FLOOR COVERING
6503 S. Halsted St. ENG. 0294
4812 N. Western Ave. ARD. 4100
Open Thurs. and Sat. Eves.

100 lbs. of waste paper will make 50 casings for 75 mm. shells. Speed victory by saving all your waste paper.

ALL 3D DISTRICT WOMEN ELIGIBLE FOR PLAY PRIZES

Contest Scripts Due by March 1.

All members of 3d district senior and junior clubs are eligible for participation in the prize play competition on club ethics, Mrs. William T. Ewing, 12841 Maple avenue, Blue Island, chairman of the club institute division, the sponsoring group, has announced. A cash prize will be awarded the winner. Scripts are to be sent to Mrs. Ewing by March 1.

Elected to the district nominating committee recently were Mrs. John B. Haberlin, 7136 Princeton avenue; Mrs. W. A. Hanson, 3535 63d place; Mrs. Henry Fuers, 3730 64th place; Mrs. William Ewert, 8301 May street, and Mrs. Edward Vanderlee, 9955 Lowe avenue.

Members of the appointment committee include Mrs. E. D. Chapman, 17630 Golfview road, Homewood; Mrs. Homer C. Wright, 10107 Seeley avenue; Mrs. George T. Dutton, 11100 Bell avenue; Mrs. W. D. Lear, 3436 66th street, and Mrs. H. L. Mills, 72 East 155th street, Harvey. Meetings of the committee are scheduled for Friday, March 11, and Friday, March 25.

Beverly Hills Woman's Club.

Victor A. Olander, secretary-treasurer of the Illinois State Federation of Labor, will discuss "The Constitutional Position of American Labor" at 1:30 o'clock Wednesday before the Beverly Hills Woman's club. Mrs. Blake C. Smith, 2234 West 107th street, program chairman, will introduce the speaker. The forenoon guest, Principal Mary E. Courtenay of Gompers school, will talk on "Tomorrow Is Theirs."

Collectors' items possessed by club members will be displayed at a hobby show planned for Wednesday, Feb. 16. Mrs. P. H. Caris, 1651 West 100th street, is chairman.

Morgan Park Woman's Club.

Tomorrow morning members of the Morgan Park Woman's club will hear a discussion on heart disease by Dr. Chauncey C. Maher, professor of medicine at Northwestern university and chairman of the department of medicine, Cook County hospital. Mrs. Wayne Palmer, public health chairman, will present Dr. Maher while the afternoon speaker, Irvin E. Deer, field representative of Motion Picture Producers and Distributors of America, Inc., will be introduced by Mrs. Stanley B. Beecher, 1754 West 104th place, motion picture and radio chairman.

Also on the afternoon program will be the Beverly a cappella trio, Marion Fisher, Ruth Heineman, and Viola Gibbons.

Southtown Woman's Club.

"Happiness Lies in Your Hands" is the title of the talk Alice Hughes Meredith will give tomorrow afternoon at the regular meeting and reception for new members of the Southtown Woman's club. Invited guests include the board of directors of Hamilton Park Woman's club and Mrs. B. I. Meyer, 1904 West 107th street, district membership chairman.

Tea hostesses are Mrs. Clifford C. Williams, 614 East 84th street, and Mrs. Armin K. Heidbreder, 340 West 100th street.

Young Woman's Club.

Tomorrow is press and publicity night for the Chicago Lawn Young Woman's club. A fashion writer will speak. Mrs. Charles Keeler, press chairman, will be assisted by the social hostesses, Mrs. H. M. Chapman, Mrs. Orrin Greenwood, and Mrs. D. L. McElroy.

On behalf of the Red Cross unit which meets at the Chicago Lawn library, 62d place and Kedzie avenue, Kathryn Reilly, 3654 64th street, club Red Cross chairman, is urging all club members to attend the work sessions of the unit in order to maintain it as an operating group. Others who may be interested in a new home nursing class that will be formed are asked to contact the president, Mrs. Charles Shimek, 3523 65th street.

Flossmoor Girl Says Marriage Vows

MRS. GEORGE M. ANDERSON.
[Steffens photo.]

The ivory satin wedding dress of her mother was worn by Miss Helen Stelter, daughter of Mr. and Mrs. Edward Stelter, Park drive, Flossmoor, when she became the bride of George M. Anderson, son of Mr. and Mrs. August Anderson, Lansing, at St. John's Lutheran church of Tinley Park recently. A reception at the Olympia Fields Country club followed the ceremony. The couple are living at 1129 Lyons street, Hammond, Ind.

FILL TEMPORARY TEACHER POSTS ON S. WEST SIDE

List 15 New School Instructors.

Employment of 15 new teachers, on a temporary basis, for southwest side elementary schools, was announced recently by Dr. William H. Johnson, superintendent of schools. Many of the new teachers are former instructors in the Chicago public schools who are returning to their profession.

Those in this category, and the schools to which they have been assigned, are: Frances Hope, Kellogg; Estelle League, Beale; Hazel Mashek, Gunsaulus, and June Sundeen, West Pullman.

Graduates of the Chicago Teachers college, who have been hired to fill vacancies, include Mary Cahill, Shields; Virginia Cogan, Holmes; Jeanne Cordes, Kershaw; Lorraine Engelhardt, Ryder; Isabel Green, McClellan; Agnes Grogan, Lewis-Champlin; Virginia McCormack, Fernwood; Irene McDonnell, Bass and Marquette; Rose Murtaugh, Burroughs; Anita Reynolds, Seward, and Jeanette Savage, Armour.

Transfers of several teachers to southwest side schools, and the schools to which they have been assigned, include Mildred Barry, Vanderpoel; Helen Dargan, Sutherland, and Rose Huston, Lewis-Champlin.

Vanderpoel PTA.

Vanderpoel PTA will be hosts at a faculty luncheon Friday noon in the PTA room of the school, 9510 Prospect avenue. Mrs. H. W. Thompson, second vice president, is the arrangements chairman.

Come to
Shapiro's
for Correctly Fitted
CHILDREN'S SHOES

While it is true our stock of children's shoes is occasionally not complete in every size, we insist upon fitting your child correctly. Fitting by experts is what really counts. If we do not have the right size in stock you will receive a priority on your shoes and be notified when we obtain them.

Your child's foot health will be secure in the hands of Shapiro's child-fitting experts. Hundreds of unsolicited testimonials are convincing proof of Shapiro's fine child service.

Shapiro's
The finest name in footwear
6307-09 S. Western
Open Tues., Thurs., Sat. Eves.
REP. 5435-5436

GOMPERS PTA WILL MARK 10TH YEAR THURSDAY

Founders to Be Honored at Program and Tea.

PTA groups thruout the southwest side are celebrating Founder's day this week with candle lighting ceremonies and playlets.

The Samuel Gompers PTA will celebrate its 10th anniversary at 1:15 p. m. Thursday in the school auditorium, 12302 State street. Miss Ruby Clayton, a charter teacher, will speak on "Highlights in the History of Gompers School."

Mrs. W. W. Preikshat, a past president, will tell about the "History of Gompers PTA." Past presidents will join Mrs. Frank Kliss incumbent, in a candle lighting ceremony in observance of Founder's day. This will be followed by community singing and a tea.

The school consists of two schools under one roof. The first floor is a school and clinic for handicapped children and the remaining floors contain regular school classrooms.

Greenwood—Also celebrating Founder's day is the Mount Greenwood PTA at a meeting at 1:15 o'clock Tuesday in the school at 10811 Albany avenue. Mrs. Raymond B. Ott, historian, will give a resume of the history of the Mount Greenwood PTA. Past presidents will be special guests and each will be invited to light a candle in observance of the founding of the organization. They will be formally greeted by Miss Nora Carroll, principal of the school.

The homemaking class will meet at 1:30 p. m. Wednesday at the home of Mrs. Fred Klein, 10424 Homan avenue, with Mrs. Anthony Bartz as co-hostess.

Cook—The Cook PTA will celebrate the annual event at a meeting Friday at the school, 8150 Bishop street. Mrs. E. B. Sisson, director of district 25, will speak on "The Structure of the PTA." Pupils of the eighth grade will present a Founder's day playlet under direction of their teacher, Mrs. W. F. Hallaran. Community singing and a social hour will follow.

Libby—The Libby PTA will meet at 1 o'clock Wednesday to celebrate Founder's day in the school auditorium at 5300 South Loomis street. Guest speaker will be Mrs. Walter Hieneman, member of the board of education. There will be a candle lighting ceremony and community singing.

O'Toole—"Parent-Teacher Founders Give Today's Child Confidence to Face Tomorrow's World," is the theme for the meeting of the O'Toole PTA at 1 o'clock Tuesday at the school, 6550 South Seeley avenue. Mrs. Edward Jackson, past vice president of the Illinois Congress of Parents and Teachers, wil be the guest speaker. The past and present presidents of the group will present a skit.

The parent education and homemaking class, under direction of Mrs. Andrew Shanks, will meet at 1 o'clock Tuesday, Feb. 15, to discuss "You Must Have Calories, Too."

Wentworth—Past presidents of the Wentworth PTA will be special guests and will participate in the candle lighting ceremony of the school group at 1:15 p. m. Thursday in the assembly hall, 6950 Sangamon street.

Earle—Theme of the Earle PTA meeting Wednesday, will be "Founder's Day." Past presidents will be the guests at the meeting at the school, 6115 South Hermitage avenue, and they will give short talks. Miss Nellie Williams, music chairman, will entertain with musical selections. A feature of the gathering will be the old fashioned costumes which members have been asked to don.

Tilden—Former presidents and freshman mothers will be special guests at the annual celebration of the Tilden PTA at 1:15 p. m. Wednesday in the school assembly hall, 4747 Union avenue.

McKay—Mrs. E. B. Sisson, district director, will be the guest speaker at the Founder's day meeting of the McKay PTA at 1:15 p. m. Wednesday in the school, 6901 South Fairfield avenue. A candle lighting ceremony and a playlet will be presented by McKay mothers.

Yeoman's Bride

MRS. WARD DONIA.

Miss Jean Chapman, daughter of Martin H. Chapman of 10800 Normal avenue, became the bride of Ward Donia, yeoman first class, in a recent ceremony. Both attended Hope college, Holland, Mich. They are at home in Solomons, Md., where Yeoman Donia is stationed.

See! Here!

HOLLANDS OFFER UNEXCELLED EYE SERVICE

Bring your eyes to HOLLANDS—and know the joy of sharp, healthy vision. If you've been wondering about your vision—if you think eyes need attention—if headaches and eye weariness interfere with your work, HOLLANDS can give you a quick, safe, sure answer. Here with the finest modern equipment you will enjoy perfect relaxation while we check your eyes.

Pay for your glasses on our liberal BUDGET PLAN while you wear them. There's no charge or obligation for examination. Come in any time or phone for appointment: Englewood 0100

As a service to our friends and neighbors of 33 years in Englewood, we have been striving to create the perfect optical service regardless of costs or profit. At HOLLANDS you will find friendly, professional attention of the finest type.

Choice of 3 Modern Frames and Complete Glasses......... $5

BUY WAR BONDS

HOLLANDS
OPTOMETRISTS · JEWELRY · DIAMONDS · RADIOS
Founded 1910
JEWELRY-RADIOS-OPTOMETRISTS
6335 S. HALSTED ST.
Air Conditioned
Free Parking—Open Thurs. and Sat. Eves.

SALE

FINAL CLEARANCE—
TREMENDOUS SAVINGS!

Men's Suits and Coats

Yes! Now you can have a suit and topcoat or overcoat for less than the price of one. Warm, strong materials in many patterns. All sizes. Be here early—these values will not be repeated!

2 for $29.50

Women's Fur Coats

$88 up — Persian Paw, Skunk-dyed Opossum and others
$128 up — Algerian Wolf, S. American Kit-dyed Fox

These prices possible only because we must clear our floor. Not all sizes in every fur—one and two of a kind.

3 WAYS TO BUY—
CASH, LAY-AWAY, BUDGET

Sunday 10 A. M. to 5 P. M. Tues., Thurs., Sat. Eves.

Kass Clothiers
6500 S. HALSTED ST.

HOW TO PAY BILLS
in one Money-Saving lesson!

Simply open up a....

LO-COST CHEK ACCOUNT
5¢ PER CHECK OR ITEM OF DEPOSIT

• *NO MINIMUM BALANCE REQUIRED.* Only $5 opens an account for you.

• *COST ONLY 5c PER CHECK,* no matter how large the amount or how many you write.

So why buy money orders at 8c to 22c each, when you can save 3c to 17c *every time* you write your own check!

Handsome leather check book and all checks furnished free. Joint accounts, allowing husband and wife to sign checks, can be arranged.

• *PHONE,* write or come in personally to open your LO-COST CHEK ACCOUNT. Everything handled by mail if you prefer.

Deposits Insured Up to $5,000 Per Depositor

SOUTH EAST National Bank
63rd & Woodlawn ★ DORchester 4000

★ Member Federal Deposit Insurance Corporation.

Gordon's picks the winners for you

All Wool Suits

A WONDERFUL COLLECTION AT $25 TO $59.95

Our collection includes ALL the style-winners—in colors that rival the rainbow. Cardigan Suits! Tailored Suits! Soft Dressmaker Suits! Juniors', Misses' and Women's Sizes. No charge for alterations.

[Blouses to glorify your suit]
A wonderful selection at your price

Gordon's

6433 SOUTH HALSTED ST.
Open Thurs. and Sat. Nights

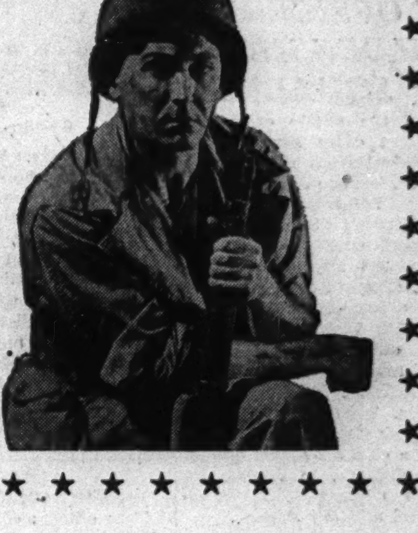

YOUR *FOURTH* CHANCE to Help Beat the Enemy

WE BOUGHT EXTRA WAR BONDS
4TH WAR LOAN

Back our fighting men by joining the 4th War Loan Drive—buy an extra War Bond today! Your purchase will help to hasten Victory and bring more of our fighting men back to us. Every American is asked to invest at least $100 in extra War Bonds. Invest now . . . every dollar you can possibly muster will help save lives and make your future more secure!

LET'S ALL BACK THE ATTACK

HOLLANDS
Founded 1910
JEWELRY-RADIOS-OPTOMETRISTS
6335 S. HALSTED ST.
Free Parking—Open Thurs. and Sat. Eves.

TWO S. W. SIDE GROUPS HIT TOP IN SCOUT DRIVE

Blue Island, Archer Reach Finance Goal.

Ald. Duffy. [TRIBUNE Photo.]

Two southwest side Boy Scout communities can enjoy the activities of national Boy Scout week, starting Tuesday, with the knowledge that they have achieved their goal in the 1944 financial campaign. First to reach the goal was the Blue Island group, headed by Henry Baumann, 2412 James street, Blue Island. The Archer road community, headed by Walter Wolf, 4211 Archer avenue, has collected $500 for 1944 Scout activities. Last year the group raised $123.

Goal for the entire southwest side area is $10,000, according to Ald. John J. Duffy [19th], 9033 Hoyne avenue, southwest chairman for the drive.

During the 34th annual observance of Boy Scout week, southwest Scouts will attend special church services Feb. 13, designated as Scout Sunday, and have arranged window displays in southwest side stores illustrating the activities of Scouts.

To Be Guests of W-G-N.

Saturday night many southwest side Scouts will be guests at W-G-N's Theater of the Air production of "My Maryland," and will present an after the show program which will be concluded with the presentation of eagle awards to seven southwest side boys who have achieved the top rung in the scouting ladder. These are: Wally H. Erickson, 11138 Michigan avenue; F. J. McMahon, 11840 Normal avenue; Ed Sheldon, 10634 Eggleston avenue; Walter T. Laws, 11322 Normal avenue; Paul D. Schachter, 11403 Indiana avenue; Robert Parker, 10412 Calumet avenue, and Robert J. Longfield, 2334 121st place, Blue Island.

During 1943 southwest side Scouts, numbering 1,224 Cubs and 3,733 regular Scouts, contributed their share to the million man hours of war service work done by Chicago Scouts. Such work included poster distribution, scrap metal and paper salvage, and working at the victory farm last summer, when $40,000 worth of crops were saved.

Push Loan Drive.

Latest activity of the Scouts is their commission by Secretary of the Treasury Morgenthau to distribute pledge cards to homes in their communities where the 4th war loan sticker, denoting the purchase of extra war bonds, is not displayed.

"It is to continue these worthwhile activities that the Boy Scouts now ask funds," said Ald. Duffy, "and I am sure the community will answer the call."

Leading the community drives are: Greater Roseland, A. J. Teninga, 10833 Michigan avenue; Clearing, R. W. Glassner, 6499 65th street; southwest center, P. J. Stransky, 2010 51st street; Englewood, David Donnan, 8020 Halsted street; Ridge, Thomas S. Miller, 237 West 63d street; Tri Parks, Arthur Patterson, 7844 Halsted street, and west end, John Egan, 5908 South Kedzie avenue.

NAME OFFICERS OF TILDEN HIGH CAP SQUADRON

Officers of the newly organized civil air patrol cadet squadron at Tilden Technical High school, 4747 Union avenue, include John Romanquski, 3659 Wentworth avenue, treasurer; Russell Sincora, 2816 Wallace street, supply officer; Joseph Millon, 208 East 69th place, drill officer; Leonard Kmiecek, 3453 54th street, adjutant general; John O'Gorman, 2542 West 107th street, intelligence officer; George Zalac, 6415 Parnell avenue, company clerk, and Kost Hofstra, Elmhurst, personnel officer. The squadron meets every Thursday afternoon under the direction of a civil air patrol officer, Lt. Milton Raymer, to receive instruction in navigation, meteorology, drill, and military science.

On a PT Boat

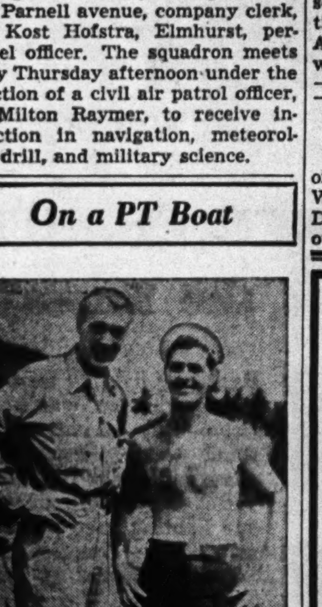

Robert J. Schabes, 6331 South Troy street, matches his good looks with those of Gary Cooper, film star on tour, in the above picture. Schabes, 26, is a motor machinist's mate 1st class on a PT boat in the South Pacific. His wife, Ruth, and parents, Mr. and Mrs. Otto Schabes, live at the Troy street address.

★ With AMERICA'S FIGHTERS ★

Lt. John Donnellan, son of Mrs. Margaret Donnellan, 7809 Emerald avenue, and Lt. John Slingerland, son of Mr. and Mrs. Arthur Slingerland, 10555 La Salle street, are marine pilots in the South Pacific area. Lt. Donnellan, a graduate of Leo High school and the Kent College of Law, was a practicing attorney when admitted to flight training two years ago. He participated in final raids on Vila and Kolombangara Island, and helped knock out the Kahli airdrome on Bougainville Island.

Lt. Donnellan.

Lt. Slingerland.

Lt. Slingerland, former student at Morgan Park Junior college, received his wings one year ago at Corpus Christi, Tex., and soon will wind up his first tour of combat duty. He has a Jap Zero to his credit in addition to numerous strafing, patrol, and escort missions over Bougainville Island.

Edward F. Stack, son of Mr. and Mrs. Edward P. Stack, 4550 South Sawyer avenue, has been promoted to sergeant at the Avon Park bombing range, Avon Park, Fla., where he is with a bomb group. A former R. O. T. C. major at Kelly High school, Stack was twice awarded the Tribune gold medal.

Lt. Raymond B. Dolan, son of Mr. and Mrs. William G. Newland, 10314 Rhodes avenue, was graduated recently from the navigation school at Hondo, Tex., and spent a 10 day furlough at home before going to his next station at Tucson, Ariz.

Lt. Dolan.

Corp. Bernard E. Bouilette, whose parents live at 1205 Vernon avenue and whose wife, Esther Biryet Brouillette, lives at 27 East 112th street, received his new rank at the army air field, Ontario, Cal., where he is with the anti-aircraft artillery.

Charged with guarding supplies during the fight for Munda air field, Emmet Anderson, son of Mrs. Emma C. Anderson, 1038 West 69th street, has been promoted to technician fifth grade. He is with a medical battalion in the South Pacific and has been overseas for 14 months.

Patterson field, Fairfield, O., reports the promotion of John W. Mikonowicz, brother of Mrs. John Rukavina, 2736 West 96th street, to master sergeant. He is a staff member of Hull house, on military leave of absence.

Ensign Arthur C. Lundahl, 6922 Green street, who is stationed in the Aleutian area, has been promoted to lieutenant [j. g.].

Sgt. John D. Kopf, 714 West 82d street, has qualified as a marksman at the army air base, Paine field, Everett, Wash.

Member of a landing ship crew which made continuous trips between Bizerte and Sicily subsequent to the invasion, William J. O'Malley, motor machinist's mate 2d class, has received commendation from his commanding officer, along with other crew members. The statement, sent to William's parents, Mr. and Mrs. William O'Malley, 5135 South Aberdeen street read: "At all times the crew of the landing ship showed the greatest coolness and efficiency under repeated air attack and admirably performed their arduous convoy duties cheerfully and without complaint."

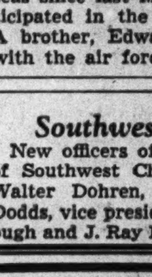

William J. O'Malley.

O'Malley enlisted in the navy Aug. 12, 1942 and has been overseas since last March. He also participated in the invasion of Italy. A brother, Edward, is a classifier with the air forces at Tampa, Fla.

Ensign Glenn F. Sweeney, son of Walter F. Sweeney, 6741 Racine avenue, received his commission and navy wings of gold recently from the naval air station at Pensacola, Fla.

Ensign Sweeney.

A tour to the ruins of an ancient coliseum in Tunisia was taken recently by Sgt. Maynard Jones, 7040 South Wolcott street. "Our Arab guide told us the place was built about the time of the Roman emperor Nero," related Jones. "It held about 60,000 people and was the scene of battles between lions and Christian prisoners. Armed only with knives, the Christians endeavored to protect themselves against the lions."

Thomas J. Belt Jr., 5600 South Trumbull avenue, is wearing the silver cross for his exploit in leading a patrol mission thru Jap lines at Bougainville and bringing back vital information. A graduate of Tilden High school and former student at Purdue university, the southwest side marine sergeant kept his men inside enemy lines for three days and four nights. Once they surprised a group of four Japs who fled at the appearance of the Americans. The marines had orders not to shoot unless it was necessary to defend themselves.

Gerald Rubin, son of Mr. and Mrs. Abe Rubin, 6005 South Aberdeen street, and Robert W. Nolan, son of Mr. and Mrs. Robert J. Nolan, 5124 Lowe avenue, recently were awarded their silver gunner's wings and promoted to corporal when they completed the gunnery course for radio men at the Yuma army air field in Arizona.

Cadet John R. Carffey, son of Mr. and Mrs. Patrick Caffrey, 6942 Wolcott avenue, has reported for duty at the army air forces bombardier school, Carlsbad, N. M.

Cadet John R. Caffrey.

Corp. Stanley A. Tylinski, son of Felix Tylinski, 4855 Justine street, has been awarded the silver star for gallantry in action. He is now serving with the 3d infantry division of the 5th army in Italy.

The citation reads: "Corp. Tylinski, while driving a truck loaded with gasoline on highway No. 6, Italy, was attacked and strafed by a formation of 14 enemy aircraft.

"The first aircraft set fire to Corp. Tylinski's truck. Corp. Tylinski left his flaming truck seeking shelter, but looking back he saw another man lying beneath the truck injured and unable to move.

"He then left his place of security while still being strafed and ran some 30 yards to the burning vehicle to remove the injured man to safety. Five gallon cans of gasoline were exploding at regular intervals during this period. The entire vehicle exploded within five minutes after the injured man had been removed from beneath it."

Robert Messer, 9942 Leavitt street, has received the commission of second lieutenant from the anti-aircraft officer's candidate school at Camp Davis, N. C. He has been assigned to Camp Stewart, Ga. At the time of his enlistment last March, Lt. Messer was a student at the University of Illinois.

Alfred university at Alfred, N. Y., reports the enrollment of Walter Simons, 11338 Normal avenue, Fenger High graduate, in its army specialized training program.

Wings Go to Seven S. W. Siders

Lt. Abell. Lt. Neumeister. Lt. Rizzo.

Donald R. Croak. Russell H. Hess. Lt. Kowalczyk. Lt. Nestler.

Graduates of army air forces schools recently included the following southwest side men: Lt. James W. Abell Jr., 537 West 87th street; Lt. Charles R. Neumeister, 11330 Stewart avenue; Lt. Anthony F. Rizzo, 3601 Princeton avenue, and Flight Officer Donald R. Croak, 9426 Justine street, combat navigators, Hondo, Tex.; Flight Officer Russell H. Hess, 5706 South Hoyne avenue, navigator, Ellington, Tex.; Lt. Edward J. Kowalczyk, 2508 West 46th place, aerial gunner, Harlingen, Tex., and Lt. Joseph D. Nestler, 8838 Morgan street, bomber pilot, graduate of Fort Worth army air field, Tex.

Southwest Kiwanis.

New officers of the Kiwanis club of Southwest Chicago include Dr. Walter Dohren, president; A. G. Dodds, vice president; Eugene Hartough and J. Ray Davis, treasurers.

DEFEND YOUR HEALTH

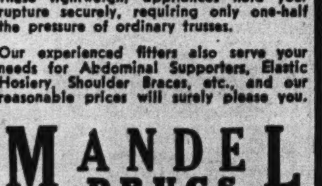

TRUSSES

Sufferers from Hernia (Rupture) may now enjoy our No Charge Service—offered to all truss wearers by our experienced fitters. Let them help you in your selection and application from the finest line of surgical appliances manufactured.

To insure our customers of truss comfort and security, we recommend—

NON-SKID SPOT PAD TROUSERS

These lightweight appliances hold your rupture securely, requiring only one-half the pressure of ordinary trusses.

Our experienced fitters also serve your needs for Abdominal Supporters, Elastic Hosiery, Shoulder Braces, etc., and our reasonable prices will surely please you.

MANDEL DRUGS
6121 S. Kedzie Ave.
MARQUETTE MEDICAL BLDG.
Republic 0105

FIRST PAYMENT ON JOBS MARCH, 1944

25% DISCOUNT ON ALL IMMEDIATE ORDERS ON ROOFING & SIDING INSULATION

This Offer During Our Slow Season

THOUSANDS OF SATISFIED CUSTOMERS

15% DISCOUNT ON BUILDING PORCHES AND INSTALLING WINDOWS
USING CLEAR WHITE PINE UNION-MADE FRAMES

WE HAVE NO SALESMEN. WHEN YOU DO BUSINESS WITH US YOU DEAL DIRECT WITH THE COMPANY AND SAVE
We are APPROVED Applicators for the JOHNS-MANVILLE CO.

This home completely covered over wood siding with this new fire-resistant, water-proof, everlasting brick siding.

$225

This price includes caulking around all frames

Security Service Includes: Roofing, Siding, Building Porches, Gutters

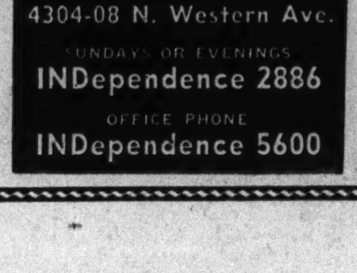

No Down Payment
TERMS As Low as $6 PER MONTH

This Home Re-Roofed with Slate Surface Roofing. Only $97

ROOFING
GUARANTEED UNION WORK—ALL OF OUR MEN ARE BONDED AND COVERED BY WORKMEN'S COMPENSATION AND LIABILITY INSURANCE.

THIS ROOF INSULATED WITH 4 INCH ROCK WOOL, ONLY $94

Here is your opportunity to save. We make this clear cut offer simply to keep our full force of men busy in a slack season rather than to lay off and lose them.

Free Estimates! Small Monthly Payments

SECURITY
Roofing & Supply Co.
4304-08 N. Western Ave.
SUNDAYS OR EVENINGS
INDependence 2886
OFFICE PHONE
INDependence 5600

ARE YOU FED UP with planning MEALS ?

Mary Meade
Chicago Tribune Home Economics Editor

Ration budget menu charts, daily menu plans, prize recipes, ideas to capture wayward appetites, treasured secrets of celebrated cooks—you will find them all and more when you follow Mary Meade, Tribune home economics editor.

Reading her offerings is next best to having a famous chef help you in your own kitchen. For happy solutions to your cooking problems, follow Mary Meade every day and don't miss her ration budget menu chart on Tuesdays in the

Chicago Tribune
THE WORLD'S GREATEST NEWSPAPER

CHICAGO HEIGHTS WOMEN TO HEAR DR. P. R. BLODGETT

War Veteran to Feature Patriotic Program.

At the Wednesday patriotic dinner of the Chicago Heights Woman's club, the address of the evening will be given by Dr. Pliny R. Blodgett, World War I. veteran and active member of the Chicago Heights American Legion. Dr. Blodgett, who is the husband of the club president, has entitled his address, "Now He Belongs to the Ages."

Special guest at the dinner and evening assembly in the Presbyterian Community house will be Mrs. Walter M. Rennie, 1716 West 100th street, state president. Musical numbers will be provided by Lorene Brase, soprano, and the Bloom High school string ensemble.

Fernwood Woman's Club.

Following the Friday forenoon board meeting, members of the Fernwood Woman's club will convene at 1:30 o'clock in Fernwood park fieldhouse to hear a discussion of timely topics by Mrs. Blake Smith, 2234 West 107th street, district legislation chairman.

Hamilton Park Woman's Club.

A social worker, Miss Harriet Vittum, will discuss neighborhood responsibility in winning the war in her Tuesday forenoon appearance before the Hamilton Park Woman's club. Florence Bourke Ellis will review current books on the afternoon program arranged by Mrs. Oscar L. Carson, 7016 Perry avenue, literature chairman. Mrs. H. C. Loth, 7225 Princeton avenue, education department, is chairman of the forenoon program.

Englewood Woman's Club.

Three district chairmen, Mrs. C. H. Northam, education; Mrs. Blake C. Smith, legislation, and Mrs. Guy Moses, American citizenship, will participate in a panel discussion on equal educational opportunity at tomorrow morning's meeting of the Englewood Woman's club. A club member, Mrs. Walter H. Buhlig, is moderator.

Philip Cummings, news commentator, will talk on "World Conditions from the American Viewpoint" at 1:30 o'clock in the afternoon. The Fortnightly club of Englewood has been invited to hear Mr. Cummings, who will be introduced by the program chairman, Mrs. Robert W. Pachaly, 8027 Ingleside avenue. The hospitality chairman, Mrs. Leslie Flood, 8136 Morgan street, and her committee are hostesses at tea.

Mrs. Charles Beall, 8028 Ingleside avenue, will conduct an art tour at 10:30 o'clock thru the Art institute with Miss Helen Parker as lecturer.

Homewood Woman's Club.

Gathering to hear Mrs. Helena Clayton, traveler and writer, talk on "Russia and Her Western Neighbors" at 8 o'clock tomorrow evening will be members of the Homewood Woman's club, their husbands, and members of the junior woman's club with their husbands. Mrs. S. E. Adair, president, will extend greetings. Responding for the husbands will be F. A. Cordt. A mixed quartet, including Mrs. H. D. Shaw, Mrs. Earl Graham, Edmund Anderson, and Lee Lindig, will sing.

Planning the husbands' night program are Mrs. George Gallati Jr., program, and Mrs. R. C. Van Sickle, Mrs. J. W. Chapman, Mrs. F. J. Beesley, Mrs. F. A. Darrohn, and Mrs. Carl Schonig, hostesses.

Chicago Lawn Woman's Club.

Capt. John Flynn will review three books on Japan Thursday evening at the monthly book night of the Chicago Lawn Woman's club literature department. Mrs. A. R. Osmun, 3344 65th street, is chairman of the program to be held in the Chicago Lawn library, 62d place and Kedzie avenue.

Marquette Manor Woman's Club.

A silver coin shower, a talk on girls' careers by Mrs. Laura Hughes Lunde, and recitations by Lois Lindstrom mark the Tuesday morning program of the Marquette Manor Woman's club. In the afternoon there will be a reception for new members.

Brighton Park Woman's Club.

A meeting of the board of directors and a Tuesday afternoon program are planned for this week by the Brighton Park Woman's club. The board meeting is scheduled for tomorrow in the home of the president, Mrs. Harry H. Lepinske, 2439 34th place. Tuesday Mrs. Frank Tuschner, 2827 Pershing road, will sing "The Italian Street Song" from "Naughty Marietta" by Victor Herbert, and will be presented by Mrs. A. J. Prominski, 3149 Morgan street, music chairman.

Brainerd Woman's Club.

Tuesday afternoon the board of directors of the Brainerd Woman's club will meet in Ridge park fieldhouse.

Woodlawn Library.

Genevieve Campbell Kretan will review Henry Bellaman's "Victoria Grandolet" at 8 o'clock at the Woodlawn Regional library, 6247 Kimbark avenue.

Recently Wed

MRS. MARTY PAVLINI.
[H. Du Bois Photo.]

Miss Marion Bocan, daughter of Mr. and Mrs. John Bocan, 5645 South Sacramento avenue, recently became the bride of Marty Pavlini, son of Mr. and Mrs. Stephen Pavlini, 5120 South Albany avenue, in a ceremony at St. Gall's rectory. She is a graduate of Lindblom High school. He was graduated from Tilden Tech.

This WEEK in the GARDEN

Monday, Feb. 7

It will not be long until plant life will awaken and gardening operations become active. Make your plan quickly in order to have all supplies on hand at the proper moment.

Tuesday, Feb. 8

Plan to grow a few of the newer vegetables this year, for new things are always interesting. Buy a packet of the new head lettuce Great Lakes, which is good over a long period. And it heads during hot weather.

Wednesday, Feb. 9

Throw the paperwhite narcissus bulbs away after flowering, for they are so weakened they will not flower again. Narcissis and tulips can be kept growing as long as possible, dried off and planted outdoors in the garden, where they can remain.

Thursday, Feb. 10

Look over the dahlia tubers and sprinkleany that may have shriveled. When packed in peat moss they keep well and do not shrivel. After the cyclamen has stopped flowering store in a cool room and plant outdoors during summer.

Friday, Feb. 11

Plan to grow a lot of zinnias for bouquets and to brighten up the yard. You should grow flowers with the vegetables.

Petunias are among the best plants for city gardens and the four o'clock is a fine plant for congested areas. It is good for hedges, as specimens or in the border. Some use it as a foundation plant. It can be obtained in separate colors, if desired.

Saturday, Feb. 12

Lay in a supply of stakes you will need for dahlias, tomatoes, and other plants. House plants will soon show renewed activity and a little plant food can be given. But do not apply very much in the beginning.

[Prepared in coöperation with Garfield Park conservatory.]

4 AREAS TO HOLD WAR BOND RALLY ON FRIDAY NIGHT

Dr. Preston Bradley will be principal speaker at a war bond rally for residents of the Roseland, West Pullman, Pullman, and Riverdale communities at 8 p. m. Friday at Fenger High school, 11220 Wallace street. Also on the program will be official war department motion pictures.

War bond selling booths will be set up in the lobby of the auditorium the night of the rally, according to A. L. Pearson, community war finance committee chairman and war bond chairman of the 3d district OCD, who is in charge of the meeting.

Others working on plans for the rally, which is sponsored by the war finance committee and the OCD are Henry C. Clayton, special events chairman of the war finance committee; Charles Novak, commander of the West Pullman OCD, and Harry Ball, commander of the Pullman-Riverdale OCD. Division 2 has received 15,000 orders for war bonds during the campaign, Mrs. Pearson reports, adding that the committee is confident of further orders during the conclusion of the drive.

Women Voters to Hear Calumet City Attorney

The South Shore League of Women Voters will meet Tuesday at the Bryn Mawr Community church, 7000 Jeffery avenue. Mrs. R. E. Posanski, a lawyer of Calumet City and finance chairman of the Cook County League of Women Voters, will speak on "Taxes and the Constitution."

SHIP GOES DOWN WHILE SHELLS, BOMBS EXPLODE

With bombs bursting over him, ammunition in the sinking ships exploding, and 25 foot waves washing over him, 1st Lt. Harry H. Benner and a few of his buddies clung to a piece of wreckage for five hours in the Mediterranean before they were rescued.

Lt. Benner was on a ship sunk by a German bombing plane while en route to the far east, according to information recently received by his father, Harry Benner of Flossmoor, an insurance broker.

Tempted to Give Up.

The lieutenant wrote he was in the water for 30 minutes before he grasped a piece of wreckage which hardly held the men clinging it. He was tempted innumerable times to let go and go down, as many did. Somehow he managed to hold on and after five hours in the darkness a British destroyer picked up the survivors.

He lost all his possessions, clothing, money, watch, diary, and his little black address book. Upon being rescued he was fitted out in the uniform of a British private and after he had rested was taken out to dinner by an American general.

In an attempt to go on to India Lt. Benner and another officer hitchhiked all over northern Africa, thumbing plane rides where they could.

Meets Chicago Dancer.

Lt. Benner was in for a surprise, for when he landed on an island near Arabia he unexpectedly met Miss Rita Roper, daughter of Mr. and Mrs. Robert J. Roper, 9057 Bishop street, who is the dancing and acrobatic star of an American amusement unit entertaining service men in India.

Lt. Richard Roper, her brother, who was killed in an airplane crash a year ago, had been a classmate and friend of Benner's at Morgan Park High school, and Rita is a friend of Lt. Benner's sister, Patricia.

A graduate of the University of Chicago, Benner entered the service a week before Pearl Harbor as a volunteer in the communications officer school. He is with an air force unit destined to fight in China.

LINDBLOM HIGH PLANS 25 YEAR JUBILEE EVENTS

Teachers who have witnessed much of Lindblom High school's growth have been appointed to the 25th anniversary committee which soon will announce special events at the school, beginning later this month and continuing thru the semester to June. Harry F. Yates is principal.

GOLDBLATT'S
NEIGHBORHOOD STORES AND
State Street Store, Thriftmart ● 7th Floor

LET'S ALL BACK THE ATTACK!
IN THE 4th WAR LOAN DRIVE
It's up to us to make the 4th war loan drive a success. Tighten your belt to buy "that extra war bond" . . . invest in the invasion . . . victory, and in your own glorious post-war future!

WE BOUGHT EXTRA WAR BONDS 4TH WAR LOAN

CLEARANCE! 2,100 DRESSES
$5
Regular $8.95 to $10.95 Values! Sizes for Misses, Women, Larger Women
Drastic clearance of better quality frocks from a large collection, including sizes for women, misses and larger women.
All Neighborhood Stores—State St. Thriftmart, 7th Floor

Blouses, Skirts and Sweaters
$3.33 Choice
All wool crepe, plaid, or rayon skirts. Black, navy, brown, new pastels. 24-32. Tailored, dressy blouses. White, colors. 32 to 38. All wool sweaters in 34-40.
All Neighborhood Stores—State St. Thriftmart—7th Floor

Fruit-of-the-Loom House Frocks
$1.95
Choose from newest crisp styles in house frocks. Colorful shadow plaids, checks. Button-front coat styles, fly-fronts. Guaranteed fast color. 14 to 44 in group.
All Neighborhood Stores—State St. Thriftmart—7th Floor

CHESTERFIELD SPRING COATS
$29.95 Use Time Payment
100% all wool Chesterfields with set-in sleeves, slash pockets, velvet collar. Tailored with mannish slash back and lined throughout with lustrous satin crepe. Cocoa brown, powder blue, red, gold. Sizes 10-20.
All Neighborhood Stores—State St. Thriftmart, 7th Floor

W·B FOUNDATIONS
FOR A SLIM SILHOUETTE
$8.50
Well-boned foundation to give good support . . . thrilling figure lines and perfect control. The youthful lace uplift brassiere top is lined for durability.
All Neighborhood Stores—State St. Store

FEB. 14 VALENTINES DAY

Boys' & Youths' Campus Coats
$7.77
Smart all wool plaid patterns in double breasted, belted back styles. All colors. 12-20.

Sheepskin Lined Campus Coats
$11.44 Use Time Payment
34-oz. all wool solid color silvertones. Some plaids, too. Sizes 14-20.
All Neighborhood Stores—State St. Thriftmart—7th Fl.

$7.77

Men's Wool Sweaters
$2.98
Two-tone button front coat sweater with tweed front. Colorful hues . . . trim-fitting with knit back, tweed front. Part wool (labeled.) Sizes 36 to 46.
All Neighborhood Stores—State St. Thriftmart—7th Floor

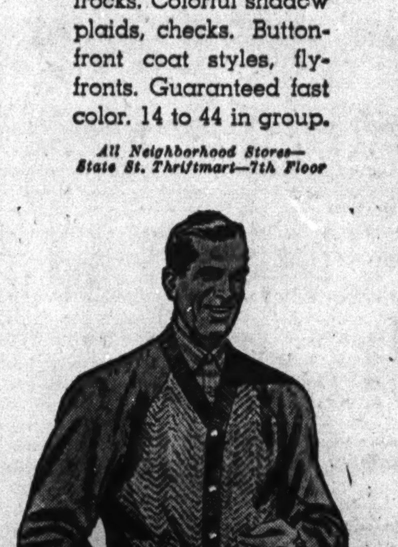

NURSERY NEEDS
Waterproof Carriage Pads 1.89
Pyroxylin High Chair Pads . . . 1.39
Basket Pad and Crepe Lining 2.48
Knit Creepers 89c
Baby Bunting 2.48
Infants' Flannelette Gowns or Kimonas . . 49c
Sturdy Storkline Nursery Seats 2.29
Knit Gowns with Drawstring Closing . . 89c
All Neighborhood Stores—State St. Thriftmart—7th Floor

FEB. 14 VALENTINES DAY

Goldblatt's Neighborhood Stores and State St. Thriftmart—7th Floor

GOLDBLATT
Neighborhood and State St. Stores
BASEMENT
FOOD BUYS!
FRUITED OATMEAL COOKIES 12½¢ LB. 2 LBS. LIMIT COOKIE DEPT.
PORK CHOPS 25¢ LB. 4 PTS.
SLAB BACON 23½¢ LB. 3 PTS.
AMERICAN FAMILY SOAP 3 BARS 17¢
GOLDBLATT'S BOND UNSWEETENED GRAPEFRUIT JUICE 46 OZ. CAN 25¢
HILL'S BROS. COFFEE 2-1 LB. JARS 61¢
GOLDBLATT'S BOND MARGERINE 17¢ LB. 6 PTS.
BOILED HAM 59¢ LB. 10 PTS. DELICAT. DEPT.
BUTTER CRUST ROLLS 17¢ DOZ.
DAKOTA WASHED RED POTATOES 5 LBS. 18¢ 50 LB. BAG $1.75

VICTORY Garden guide IN VAUGHAN'S Gardening Illustrated
THE MOST BEAUTIFUL SEED CATALOG

For maximum yield of vitamin-rich vegetables all summer and for winter canning, your Victory Garden should be carefully planned.
The Victory Garden Guide, in the 1944 "Gardening Illustrated," will help you to avoid waste, yet reap abundance. Latest horticultural information on how to grow tender, table quality varieties seldom found in markets.
Of 120 pages, 52 are in full color, illustrating 250 different flowers and vegetables. More than 2000 annuals, perennials, roses, water lilies, gladioli, dahlias and other favorites described. Mailed FREE on request.
Special for 1944: Giant morning glories in our national colors to decorate your Victory Garden, or to cover a trellis—Scarlett O'Hara (red), Pearly Gates (white) and Heavenly Blue. Balanced mixture mailed with catalog for 10c.
VAUGHAN'S SEED STORE, Dept. V, 10 W. Randolph, Chicago 1

RED CROSS UPS QUOTA FOR WAR PRISON PACKETS

Build Up Surplus Against Day of Invasion.

[Continued from page one.]

increase the weight of the far east packages to 13 pounds.

"How will anyone know that the prisoners have received these packages?" is a common question put to workers at the packaging center. Each box contains a receipt which, sooner or later, comes back thru International Red Cross to Washington, D. C. This card, after being recorded, is sent on to relatives of the internee or prisoner, who have in it the comfort of reading, in the handwriting of their loved one, that the Red Cross package successfully completed its hazardous journey.

Not all the volunteers have a completely impersonal desire to aid the Red Cross in its work of prisoner of war packaging. Most of them have friends or relatives in the service, and on the service flag which hangs in the small lounge corner are 35 green stars, indicating 35 relatives of volunteers now in enemy prison camps.

Son Down in Plane.

There is Mrs. Freeman Penney, 900 Chestnut avenue, Wilmette, whose son, Tech. Sgt. Freeman [Buzz] Penney Jr., was one of a crew of 10 men in a Flying Fortress brought down over northwest Germany last July, following a raid which had left Hamburg in ruins. Mrs. Penney's other son, Lt. Edgar G. Penney, flew in a bomber during the Tunisian campaign and was awarded the silver star for gallantry in action.

Lt. Charles H. Otis is another for whom a green star has been placed on the center's service flag. Navigator of the famous Windy City Challenger, he was hospitalized after being taken prisoner in France last July. The pilot and five of the crew were killed when the Challenger was shot down. Lt. Otis, now in a German prison camp, has written his mother, Mrs. George Otis, 3230 Fulton boulevard, and his wife, Mrs. Charles Otis of Park Ridge, both volunteers at the center, that the men are receiving their prisoner of war food packages regularly.

Southwest side women among the volunteers who have relatives in prison camps, those relatives and their location, are as follows: Mrs. Charles Holtsberg, 7706 Paulina street, son, Warren, German camp; Mrs. F. E. Messersmith, 8353 Elizabeth street, son, Frank Jr., German camp, and Mrs. Charles Zitnik, 10500 Oakley avenue, son, Charles A., German camp.

ENGLEWOOD Y WILL HOLD 18TH ANNUAL SESSION

The Englewood Y. M. C. A. will celebrate the 100th anniversary of the international organization at its 18th annual meeting Wednesday. The 1944 board of directors to be installed at the meeting are: Raymond E. Nelson, chairman; Harry S. Himmel, vice chairman, and George H. Smith, secretary.

Others being installed are H. W. Baumgartner, Edgar F. Bradford, Charles W. Brown, the Rev. Joseph A. George, Paul L. Gereke, Dr. James Graybeal, Fred H. Heick, Howard C. Kingsbery, Butler Laughlin, Arthur A. May, Roy B. Munroe, Arthur H. Olson, Erwin T. Penhallegon, F. W. Schmidt, Arthur E. Sharp, Dr. Gustav W. Solfronk, Arthur C. Swanson, Cameron Urquhart, O. Sheldon Van Zant, and Dr. Arthur H. Volkman.

The Englewood "Y" has 669 members and six secretaries in the service. Five members have been killed in action.

P. H. Keen Heads Pokagon Trails Boy Scout Council

Paul H. Keen, Chicago Heights, has been elected Scout commissioner of Pokagon Trails Boy Scout council. Other officers include Henry P. Kuehl, A. W. Clark, and Emil Krejci, Hammond, Ind.; Dr. F. G. Behmlander, Lowell, Ind.; Cecil Clark, Homewood; Henry Heideman, Harvey; Carl J. Schroeder, Whiting, Ind., and Otto Shander, Chicago Heights, vice presidents. Milton Waterman, Harvey, was elected treasurer.

Tinley Park Dance.

An old time dance will be held Saturday evening in Saenger hall by the Tinley Park volunteer fire department.

Men's and Boys'
HALF SOLES
Fine quality oak leather, expertly attached to your shoes. Up to size 10. $1.29
Women's and Children's
Oak leather half soles attached to your shoes. 99c
SHOE REPAIR—BASEMENT
GOLDBLATT BROTHERS
Neighborhood and State St. Stores

Soldier's Fiancee

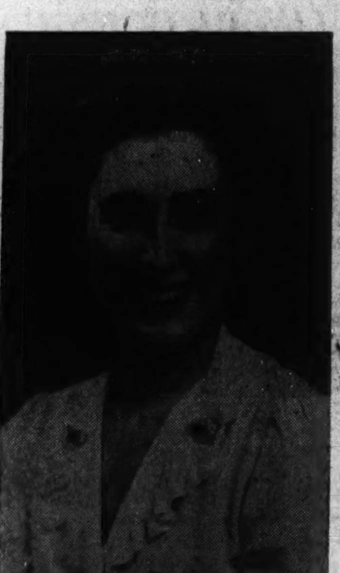

Mr. and Mrs. P. T. Kennedy of West Chicago recently announced the engagement of their daughter, Patricia Mae, to Charles S. Meecham, son of Dr. and Mrs. Hubert F. Meecham of White Oaks farm, near Wayne. Miss Kennedy's fiance is a private in the army.

[Kohli Photo.]

NAME A. A. BAER PRESIDENT OF BEVERLY BANK

John Casey Quits Post After 20 Years.

Directors of the Beverly State Savings Bank of Chicago elected Arthur A. Baer as president and Horace B. Horton, vice president, at a recent meeting of stockholders.

Arthur A. Baer.

John W. Casey, pioneer Beverly Hills real estate man who has been president of the bank for 20 years, was elected chairman of the board. Robert F. Hendren, 9750 Longwood drive, assistant manager of operations of the Chicago Bridge and Iron company, and Thomas E. Kiddoo, 1955 West 101st street, attorney for the United Autographic Register company, were elected directors.

Mr. Baer, who resides at 9001 Damen avenue, has owned and directed since 1920 the department store at 10234 Vincennes avenue. He has been vice president of the bank for two years and was in charge of modernizing the bank's quarters.

The newly elected president is a graduate of the University of Chicago, has been the dean of the alumni school and a director of the Alumni Foundation for the last three years. He is a member of Mayor Kelly's advisory board and was president of the Beverly Commercial association. Has been treasurer of the Washington Heights OCD since its inception, and was an ensign in the first World war.

Deposits of the Beverly State Savings bank at the close of the year were $7,440,000, Mr. Casey said in presenting the annual report. "During the 20 years of the bank's existence," he said, "it has never served the community or the nation so well as during the present war time emergency."

Hospital Service Club.

Mrs. C. B. Cardy, 9428 Damen avenue, is hostess for the Tuesday afternoon meeting of the service club of Little Company of Mary hospital, Evergreen Park.

GOLDBLATT'S
Neighborhood Stores and State Street Store Balcony

Double Duty

As Low As $5.65 Complete
Invisible
BIFOCALS
One pair of glasses serves the purpose of two! For both reading and street wear. Perimetric, leaf, octagonal shaped lenses fitted by expert optometrist to conform to your needs and your facial contours.
Broken Lenses Replaced at Great Savings!
Optical department directed by Dr. D. M. Appel, O. D. (Not in Indiana)

GOLDBLATT BROS.
State Street and Neighborhood Stores

WE BOUGHT EXTRA WAR BONDS 4TH WAR LOAN

BUY AN EXTRA BOND!
Send Your Fighting Dollars Into the Battle, Along with Your Fighting Men! Back the Attack in the 4th War Loan

☆ ☆ ☆ ☆ ☆

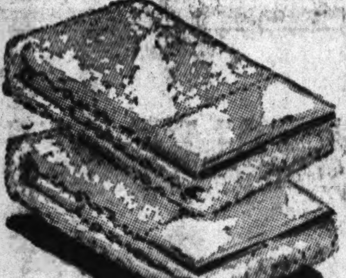

22x44" Quality
Bath Towels
59c Each
Thick and thirsty towels, extra heavy navy type. Second selections. All white, serviceable towel.

39" Unbleached Muslin......13½c yd.
Useful mill lengths of this quality material. Strongly woven.

Bleached-Unbleached Muslin..17½c yd.
36" bleached and 37" unbleached for mattress sturdy covers.

Featherproof Ticking..........54c yd.
32" floral stripe or 36" cream color. Make your pillows, economically.

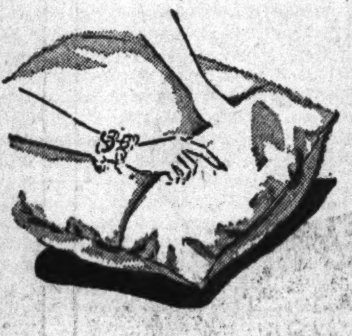

Non-Allergic
Pillow Covers
$1 Each
Hooded style, neatly made of sturdily woven material. To protect your health.

Quilted Mattress Pads..........$2.98
Bleached muslin over plump white cotton. 54x76" size.

Duck Shower Curtain Sets.......$5.77
Gay prints, 6x6' curtain and ruffled window drapes.

36" Heavy Rubber Sheeting...$1.00 yd.
Double coated quality, in yellow. Slightly irregular.

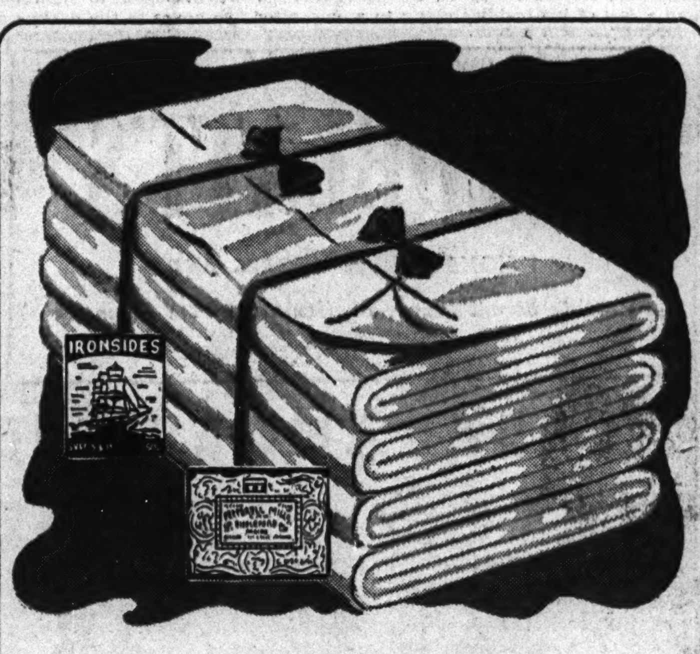

Pepperell and Ironsides
Quality Bed Sheets
81x99 Inches $1.49 Each
81x108-inch Size..........each $1.64
Long staple yarns deftly woven, carefully bleached and fashioned into fine, serviceable sheets! The material is free from dressing, and will stay crisply smooth and firm through many a tubbing. Taped selvages add to the wearability. A real value!

Smooth White Pillow Cases
Superb quality cases, bleached to a snowy whiteness. Neatly made. Will fit average size pillow..........Each, 39c

21x36" Looped
Chenille Rugs
$3.95
Closely tufted pastel colored rugs, unclipped for extra wear.
22"x44"...$4.95
27"x48"...$6.95
27"x54"...$6.95

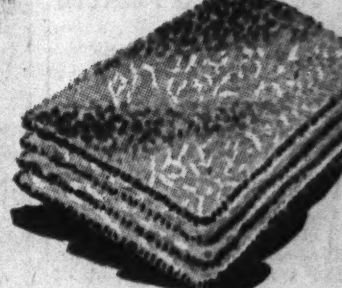

12"x12" Cannon Wash Cloths....10c ea.
The all white, long wearing heavy quality the family loves.

Printed Kitchen Towels........17c ea.
Sprightly prints in patterns of colorfast red, blue and green.

17" Pure Linen Toweling.......29c yd.
Stevens' make, white with brightly fast colored borders.

Unbleached Muslin
Mattress Covers
$1.69 Each
Full or twin sizes for Beauty Rest or other make mattresses. A sturdily made cover.

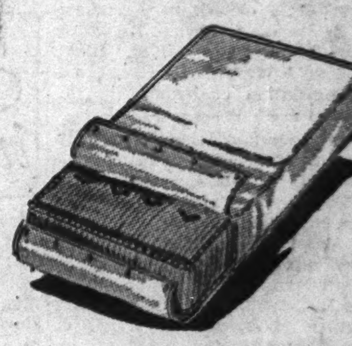

Featherproof Pillow Ticks......59c ea.
21x28 inch size, well made, floral stripes. In choice of colors.

Double Hooded Pillow Covers...59c ea.
Of firm muslin to protect your fine pillows from dust and dirt.

Sugar Sack Dish Towels......12½c ea.
Approximately 16x32". White, finished and pre-laundered.

Closely Tufted Chenille Spreads

Dainty Pastels and Lovely Overlay Pattern
$6.97 Each
To make your bedroom more attractive. Beautifully created in closely tufted chenille. Gorgeous pastels, plain or with floral overlay.

Clearance $3.98 Value
Cotton Coverlets
$3 Each
Cambric printed to resemble old-fashioned quilts. 72x81 inch cut size.

50% Rayon, 50% Cotton
Beacon Blankets
$4.88 Each
Plain colors with jacquard patterns, rayon satin bound. 72x90 inch size.
Cotton Sheet Blankets, 99c each
70x80", fleeced cotton. Colored plaids. Warm, cozy!

Lady Myra
Knitting Worsted
4-oz. skein 84c
• High Quality
• Clear Colors
The ideal yarn for afghans, sweaters, fascinators, service garments. Smooth-flowing, easy to use pure virgin wool yarn.

Stamped Tubing Pillow Cases, 42 in... Pr. 89c
New stamped designs on fine quality pillow tubing. Snowy white and easy to embroider. Choice of several patterns. Purchases limited to two pair to a customer.

All Neighborhood Stores—State Street Store

Giant Pearlwick Clothes Hampers

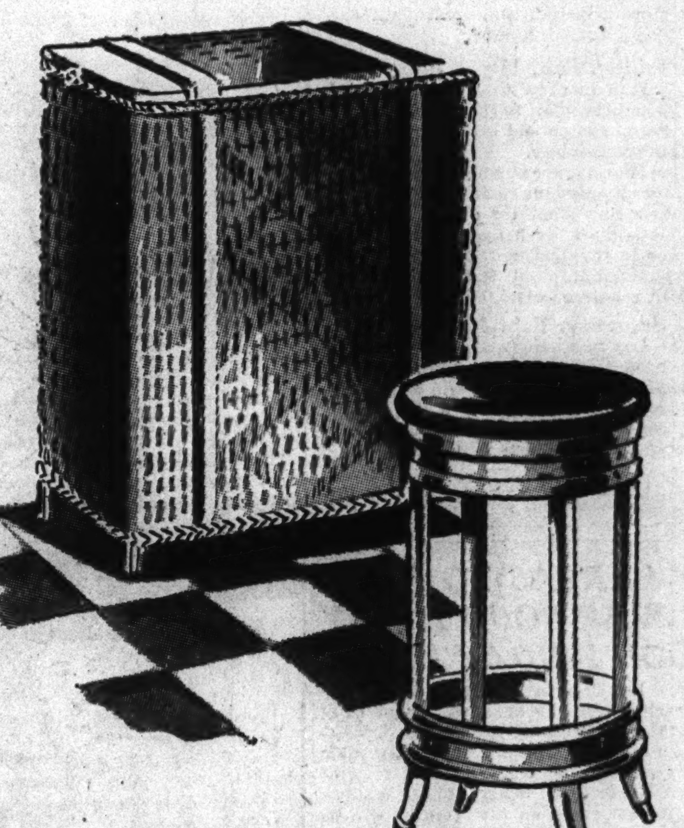

Fine Quality Fibre Sturdy Wood Frame
$5.95 Each
Lovely Paneled Front 12x22x28 Inch Size
Excellent value in family size hampers. Your choice of smart pastel colors. Closely fitting woven tops.

Work in Comfort!
Steel Kitchen Stool
$2.44 Each
Soft padded top, leatherettecovered. Gleaming chrome trim. White enameled steel legs. Attractive styling.

Made by Makers of Rid-Jid
Supercraft Ironing Board
$3.88 Each
Wire braced for support. Automatic opening and closing.
Pad and Cover Set......$1.39
Waffle cotton pad, muslin cover.

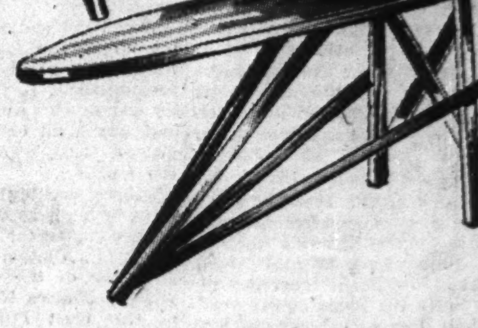

Enjoy the Glow of a Fire!
Metal Fireplace Grate
$5.49 Each
A grate to fit your fireplace. Removable ends for logs. Made of cast iron. For wood or coal. 27" front and 23" back. Convenient, useful . . . a pleasure to own.

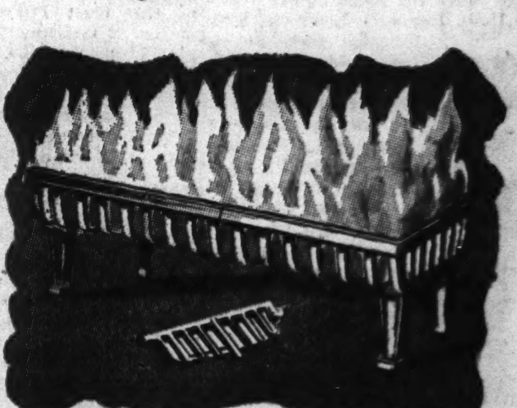

Toilet Tissue
6 Rolls 55c
2000 sheets of soft silky tissue to roll. Each roll is wrapped.

Empire Wardrobe
66"x29"x21" $17.98
Double door, wood frame with hat shelf, tie rack, mirror door.

Foylglow Reflector
$1 Each
Place behind radiator. Saves heat, cuts fuel bills. Easy to use.

Handy Sadiron
$1 Each
Smooth hardwood handle, safety catch. Heat on stove. A value!

Housewares—All Neighborhood Stores—State Street Store—Basement

This Laughing, Loving Story of the Brooklyn Nolans Is the Nation's Smash Hit!

"Lay your hands upon a copy, by whatever means at your command" —BOSTON GLOBE

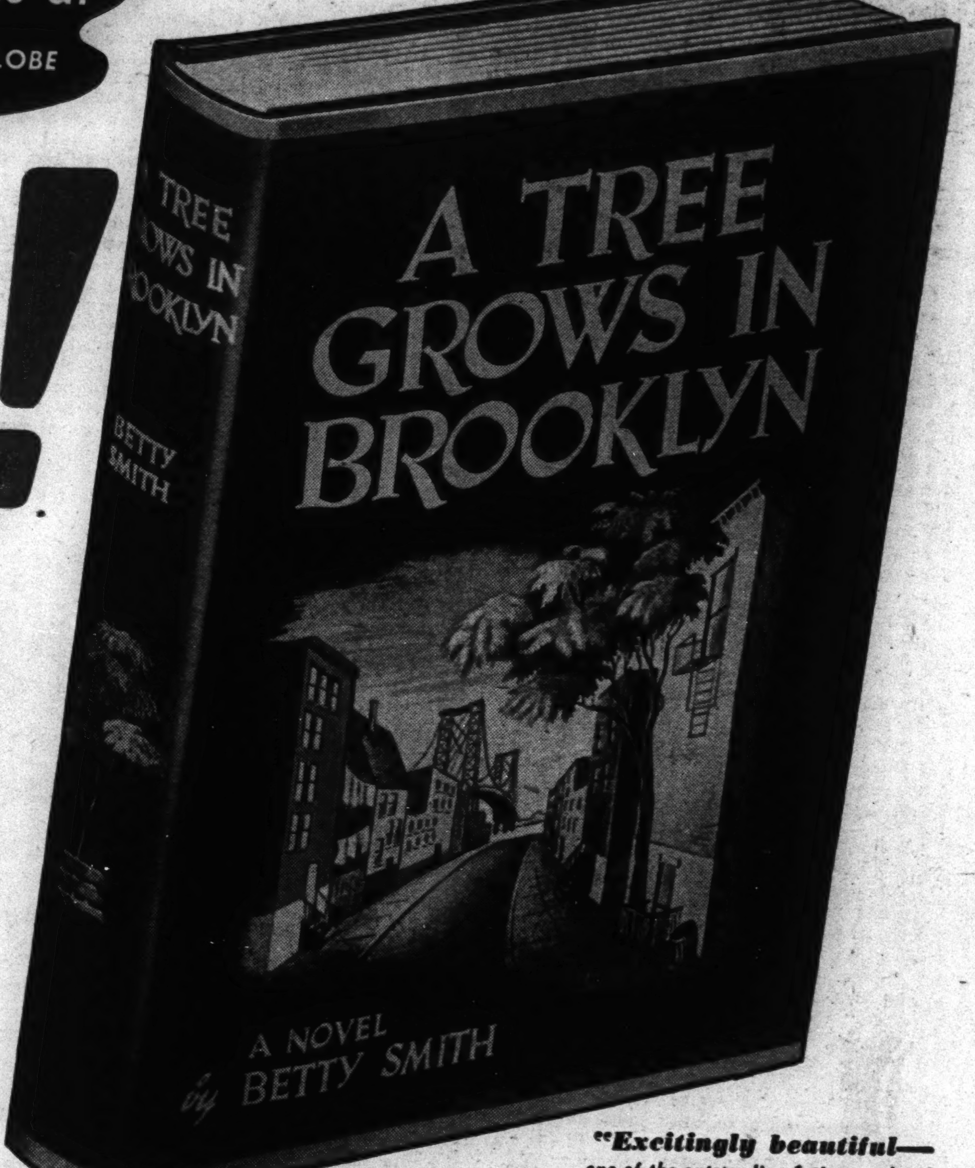

NOW YOU MAY HAVE A COPY

FREE!

WITH LITERARY GUILD MEMBERSHIP

FROM the day the first reviews of "A Tree Grows in Brooklyn" appeared, the presses have rolled overtime to keep abreast of the tidal wave of nation-wide popularity! Now you may have a copy of this $2.75 best-seller FREE, with membership in the Literary Guild!

A TREE GROWS IN BROOKLYN is the story of the Nolans, a family like many others in the Williamsburg section. Francie, the daughter of the family, learned in her early years that the simple things of life—getting enough to eat, having a place to sleep, keeping clothed and being able to go to school—were not easy to get. But to Francie and her brother Neeley, the world was a shining place and every day too short for the adventures it held. From her seat on the fire escape, Francie could see into the rooms of her neighbors and knew as much about them as she did about her own family. Her father was a singing waiter who didn't always bring home the money he earned, but to the Nolans, poor as they were, money was not too important as long as they had each other.

Francie's life story is the story of a city girl who grew into beautiful womanhood because she chose to make life give her its glorious things, because she knew she could have them if she chose. Reading A TREE GROWS IN BROOKLYN is a rich experience. It is a book to own and enjoy and remember. "Delightful . . swarms with living people" the New York Times said of it. A FREE copy will be sent you as soon as you join the Literary Guild — which you can do merely by mailing the coupon below.

***"Excitingly beautiful—** one of the outstanding fiction works of the year, perhaps many years."—Chicago Sun. "The best novel of any kind I have read in 1943."—N. Y. Times. "It sings."—N. Y. Herald Tribune.*

LITERARY GUILD MEMBERSHIP IS FREE!

Save 50% on the Outstanding New Books, in Cash and Free Bonus Selections!

MAIL THIS COUPON

FREE: "A Tree Grows in Brooklyn"

Literary Guild of America, Inc.
Publishers, Dept. 2 C.T., Garden City, New York

Please enroll me as a subscriber of the Literary Guild and send me "A Tree Grows in Brooklyn" absolutely FREE. I am also to receive free each month the Guild Magazine, "Wings," and all other membership privileges. In consideration of this I agree to purchase a minimum of four selections of my choice at only $2.00 each (regardless of higher retail prices of the publishers' editions!) within a year.

Mr.
Mrs. } ....
Miss
Please Print

Street and Number..

City.............................Zone No.........
(if any)

State..

Occupation.......................If under 21, Age, please.........

If you live in Canada, write to the Literary Guild, 388 Yonge Street, Toronto, Ont.

THE extraordinary savings which you make on new books alone make Literary Guild membership worthwhile. There are no dues or fees. You can add to your library many of the latest, most important books, both fiction and non-fiction, at a flat price of only $2.00 each, regardless of the higher price (from $2.50 to $4.00) at which these new books are sold at retail in the publishers' edition. The cash savings, plus bonus books given during the year, save you at least 50% on the selections you decide to purchase.

There is no obligation on your part to accept a book every month after you have joined. Your sole obligation as a Guild subscriber is to accept, at $2.00 each, four Guild selections in the course of a full year, and this means any four selected by you from the Guild list of more than a dozen best-seller selections. These selections are brand new books, full sized, cloth-bound new works by outstanding modern authors. Each month's selection is chosen by our Editorial Staff from proofs submitted by publishers long in advance of their publication date. Every selection is printed at the same time as the publisher's edition which is on sale simultaneously at retail for not less than $2.50 and often for as much as $4.00.

How You Save at Least 50%

Every month the Guild manufactures for its subscribers such a large edition of the book chosen by the Editorial Staff that great savings in cost can be effected. The savings are passed on to subscribers in the form of lower prices, and in still another way: The Literary Guild gives each subscriber a FREE Bonus Book as soon as four Guild selections have been purchased at only $2.00 each. This FREE book is always a popular NEW title, selling at retail for $2.50 to $4.00.

Magazine "Wings" Free

As a Guild member you receive FREE each month the famous Guild Magazine "Wings," which contains illustrated articles about the current selection and its author and includes a special contribution by the author. "Wings" is sent to subscribers one month in advance so that it describes the book selected for the following month. If you feel you do not want to examine the book, merely return the accompanying form, which notifies the Guild not to send it when the time comes. On the other hand, if the selection sounds interesting, you let it come automatically for your approval. "Wings" is also an invaluable guide to all important current reading, for each month it keeps you informed of new publications by reviewing about 30 other new books.

Send No Money—Just Mail Coupon

Guild service will start and your FREE copy of "A Tree Grows in Brooklyn" will be sent you immediately upon acceptance of your FREE MEMBERSHIP. Guild membership is your answer to "What's good to read?" and your guarantee of purchasing only NEW best-sellers of your choice at a saving of at least 50%. You are urged to mail the coupon at once—this offer is for a limited time only.

LITERARY GUILD OF AMERICA, INC., PUBLISHERS • GARDEN CITY, NEW YORK

IN THIS SECTION:

BOOKS

FANNY BUTCHER REVIEWS "REBELLION IN THE BACKLANDS," BY EUCLIDES DA CUNHA

• • • •

Also—HARRY HANSEN CHARLES COLLINS
VINCENT STARRETT FREDERIC BABCOCK

FICTION
MOVIES

HOLLYWOOD
EDUCATION

MUSIC
DRAMA

Critic Hopes 'Good Night Ladies' Won't Leave Town

Claims Show Has Become Historic Landmark Here

By Claudia Cassidy.

Talk of remodeling the Coliseum and taking "Good Night Ladies" on tour should arouse the ire of the committee, if any, to preserve historic objects for posterity. If the Blackstone farce actually departs the night of March 11 it will have had 100 weeks in our midst, which, for a show, is equivalent to a 99 year lease on a building. "Good Night Ladies" has become a sight of the city, a cherished landmark, a trusty friend to people with visiting firemen to entertain, and while Skeets Gallagher's hair hasn't actually turned white in its service—he was premature platinum when he got here—his family has settled down for actors' keeps at the Ambassador. "My children never got such good marks in school before," he mourns, thinking sadly of packing.

So, considering his increasingly literate offspring, Stuart Erwin's likewise Junior and Judy, and the fact that business is still good at the Blackstone, perhaps they can be persuaded to linger. An extra month would round out two years in Chicago, and maybe a semester.

• • •

It was April 12, 1942, when "Good Night Ladies" rode in like Lochinvar from the west to prove that its steed, if not the best, was at least the longest winded. I missed the opening for a rival attraction which, ironically enough, I can't remember. Then I caught a subsequent matinee, which all hands assure me was the worst performance of the 900 or so on record, tho recently challenged by a runner-up. When Louella Parsons was in town to autograph "The Gay Illiterate," the redoubtable Skeets and Stu carried their friend in haste to the scene of their triumph. They had known her since the days when they made pictures with Clara Bow, and they wanted her to see how, as round actors, they reduced customers to wheezing paroxysms of mirth and gleeful dancing in the aisles. Agley was a mild word for that gang. That was the night nobody laughed. Nobody. They speak of it in dazed whispers, calling on stagehand quotes to witness the unique and awful bleakness of that silence.

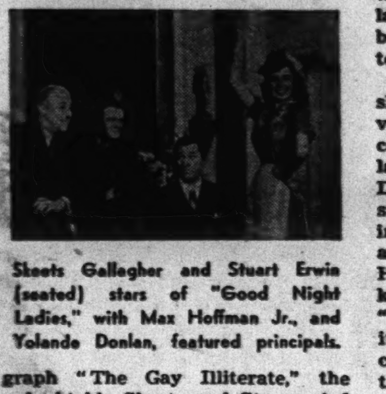

Skeets Gallagher and Stuart Erwin (seated) stars of "Good Night Ladies," with Max Hoffman Jr., and Yolande Donlan, featured principals.

Now, maybe so, and maybe not. Actors are sensitive, not to say impressionable folk, and there is nothing like a friend in the house to convince them that the worst of all possible audiences is mulishly resisting their most vivacious efforts. Furthermore, any actor worth his salt who discovers you have been lurking out front immediately decides you saw a bad performance. The fact that you liked it gets you nowhere. Almost invariably the night before was terrific, but tonight, or this afternoon, or whenever you saw it, wasn't so good.

Still, if Mr. Gallagher and Mr. Erwin are convinced of catastrophe, it is a pity Miss Parsons' visitation did not coincide with my return, three nights later. I had always meant to go back, but you know how time flies. Here it was 95 weeks and dozens of cast changes later, but that was the night everybody laughed, and some threatened to burst the seams of laughter.

Even people who don't like the show rarely question its rating as a valuable property. Any farce that can make so many people howl with laughter is an enviable possession. During its long life at the Blackstone almost every showman passing thru town has paused to look, and sometimes wonder. Numerous Hollywood bigwigs have been known to remark, defensively, "Well, I still don't think much of it." And could you blame them, considering how many of them said thumbs down when approached two years ago for a few stray dollars to finance it? It isn't a very comforting feeling to have muffed being Midas.

• • •

But for a long time the golden touch was just a touch, and not a very successful one. The whole thing started because Skeets Gallagher wanted to go back on the stage. With Al Rosen he scoured the list of available new plays, and found nothing. Then George Jean Nathan wrote a piece suggesting revival of some of the frothy plays popular during the last war. Gallagher and Rosen immediately plunged into the archives and came up with "Ladies' Night in a Turkish Bath," by Avery Hopwood and Charleton Andrews. They got Cyrus Wood to rewrite it, and Edward Clark Lilley to stage it, and tried to get either Stuart Erwin or Bert Wheeler to share top billing with Gallagher. Neither was available, so dancing Buddy Ebsen went in, to be replaced by the expert Erwin a year later, when Buddy joined the coast guard.

— AMUSEMENTS — — AMUSEMENTS —

ERLANGER — EVERY NIGHT Inc. SUNDAY 8:20 — Matinees Wed. and Sat. 2:20
MAIL ORDERS ACCEPTED FOR MARCH, APRIL AND MAY
IMPORTANT! Stamped Addressed Envelopes MUST ACCOMPANY Remittances with ALL MAIL ORDERS
Make checks payable Erlanger Theatre
THEATRE GUILD NATIONAL COMPANY of
OKLAHOMA
A Musical Comedy based on the play "Green Grow the Lilacs" by Lynn Riggs
Music by RICHARD RODGERS
Book and Lyrics by OSCAR HAMMERSTEIN 2d
Production directed by ROUBEN MAMOULIAN
Dances by AGNES de MILLE
Settings by LEMUEL AYRES - Costumes by MILES WHITE
Produced under the supervision of THERESA HELBURN AND LAWRENCE LANGNER
with
HARRY STOCKWELL, EVELYN WYCKOFF, DAVID BURNS, PAMELA BRITTON
Walter Donahue, Lou Polan, Dania Krupke
Charles Laskey, Sonia Wojcikowska, Mary Marlo, Dave Mallen
EVENINGS: $3.85, $3.30, $2.75, $2.20, $1.65, $1.10
All Matinees: $2.75, $2.20, $1.65, $1.10

BLACKSTONE 7th St., Near Michigan Ave. Ph. HAR. 8880 — MATINEES SAT. & SUN.
3rd RECORD-SMASHING YEAR! — MATINEE DAILY — NIGHTLY INCLUDING SUNDAY
HOWARD LANG & AL ROSEN present
STUART ERWIN ★ SKEETS GALLAGHER
"GOOD NIGHT LADIES!"
LOUDEST LAUGH SHOW of the DECADE

SELWYN — 4th Successful Month OF THE GREAT AMERICAN PLAY!
TOMORROW THE WORLD
ELISSA LANDI ★ PAUL McGRATH
and the Wonder Kids DICKIE TYLER · JOAN SHEPARD
EVES inc SUN. $1.10 $2.75 · WED. MAT. $1.10 $1.65 · SAT. MAT. $1.10 $2.20 TAX INC.

HARRIS — MAT. TODAY — TONIGHT & EVERY NIGHT 8:30
GEORGE ABBOTT'S FUNNIEST COMEDY
KISS and TELL — 40th WEEK
PRICES: EVES. (incl. SUN.) $1.10 $1.65 $2.20 $2.75; SAT. & SUN. MATS. $1.10 $1.65 $2.20, Tax Inc.
PLEASE ENCLOSE STAMPED ENVELOPE WITH MAIL ORDERS CHICAGO ZONE ILLINOIS
MATINEES: SATURDAY and SUNDAY at 2:30

— AMUSEMENTS —
ORCHESTRA HALL
CHICAGO SYMPHONY ORCHESTRA — CONDUCTOR DESIRE DEFAUW
THIS WEEK
TUESDAY AFTERNOON at 2:15 — HOROWITZ, Soloist — ALL SEATS SOLD
THURSDAY AT 8:15 — FRIDAY AT 2:15
JOSEPH VITO — HARP SOLOIST
Von Webern Passacaglia; Ravel Introduction and Allegro for Harp; Strauss Dance of the Seven Veils; Shostakovich Sym. No. 5
55c to $2.75. All those in the service of the armed forces admitted for 30c.
POP. CONCERT 30c, 55c, 85c SAT. EV'G

• ORCHESTRA HALL • SUNDAY AFTERNOON
ELMAN RECITAL
Feb. 13 at 3:30
Tickets: $2.75, $2.20, $1.65, $1.10, Tax Inc.

ORCHESTRA HALL — 5 Wed. & Fri. Eves. 5 Sat. Mats.
BURTON HOLMES
Timely Films — Brilliant Color
FEB. 16-18-19 — TODAY'S MEXICO
FEB. 23-25-26 — MEXICO CITY
MAR. 1-3-4 — BEAUTIFUL ITALY
MAR. 8-10-11 — GLORIOUS COLORADO
MAR. 15-17-18 — ABROAD AT HOME
Course Tickets on Sale — $4.40, $3.30 Inc. Tax

ORCHESTRA HALL TODAY at 3:30
YEHUDI MENUHIN
Only Chicago Appearance This Season
SEATS NOW: $1.65, $2.20, $2.75

CIVIC OPERA HOUSE — Sun., Feb. 13 at 3:30 P.M.
GLADYS SWARTHOUT
Only Chicago Appearance This Season
Prices: $2.20 and $2.75

ORCHESTRA HALL — Sun. Aft. at 3:30 Feb. 20
Allied Arts Corp. Presents
ZIMBALIST
VIOLIN RECITAL
Tickets Now 55c to $2.75 (Tax Inc.)
Phone Information RANdolph 6933

CIVIC OPERA HOUSE — Sun. Aft., Feb. 27 3:30 P.M.
HARRY ZELZER presents
Heifetz
(Only Chicago appearance this season)
Tickets $1.10, $1.65, $2.20, $3.30 — Mail Orders to H. ZELZER, 20 N. Wacker Dr. DEA. 2990

CIVIC THEATRE — SUN., FEB. 13 at 3:30
THEREMIN RECITAL
Lucia Bigelow Rosen
Guest Artist: Arthur Miller, baritone
Frank Chatterton at the piano
Tickets, 55c, $1.10, $1.65 (Tax Inc.)
Office Bertha Ott, 1223 Kimball Bldg.

FORESTER — 1016 N. DEARBORN Tel. DELaware 2912
PULITZER HIT HELD OVER
Eves. (Exc. Mon.), 8:30 — $2.20, $1.65, $1.10, 83c
Mat. Sun. Only 3:00 — $1.10, 55c. MAIL ORDERS! RESV., MARSHALL FIELD AND FORESTER

— AMUSEMENTS — — AMUSEMENTS —
POSITIVELY LAST 3 WEEKS
CIVIC OPERA HOUSE — Final Performances FEBRUARY 26 — NIGHTS 8:15 ★ SATURDAY MATINEES 2:15
GOOD-BYE to the Biggest Ruckus Chicago Has Known Since Mrs. O'Leary's Heifer Kicked Over the Lantern
Messrs. SHUBERT present
Olsen and Johnson's SONS o' FUN
Frank Libuse
Marty May · Joe Besser · Steve Olsen
Wynn Murray · Lionel Kaye
Margot Brander · The Pitchmen · June Johnson
EVES. (EX. SAT.) $1.10 TO $3.30. SAT. EVES., $1.10 TO $3.85. SAT. MATS. 55c TO $2.75
SEATS SELLING FOR ALL PERFORMANCES

EXTRA! LAST 3 WEEKS! Seats Now for All Performances Including Special WASHINGTON'S BIRTHDAY MATINEE
JOHN GOLDEN HIT!
3 IS A Family
458 LAUGHS — COUNT 'EM
CIVIC THEATRE — TONITE!
MATS. WED., SAT. $1.10 $1.65
ALL NIGHTS $1.10 to $2.75 Tax Incl. — MAIL ORDERS GIVEN PROMPT ATTENTION

THE SEASON OPENS

[Continued from preceding page.]

"You do have horses, don't you, my friend?"

"Yeah, I have horses."

"Well, I want to sit on one. Do you give lessons?"

Oliver bent to tighten the cinch on Jane's saddle. "My brother does," he said over his shoulder.

"What! That little boy?" Slater grinned at Ben. "How could a man my age tolerate a kid like that knowing so much more than he does?" Ben grinned back at Slater. The praise of his horsemanship took the sting out of Slater's reference to his immaturity.

"Come out with us, Mr. Slater," Richard suggested. "Get a nice respectable horse and I'll have you going along swell in 20 minutes."

Slater laughed. "Yes, I can just see you two caring what happens to an old man on a plug. I need a guide or a groom or a governess. How about it, Mrs. Moreland? Would you be free to see that I stay safely tucked in my little saddle."

"Why, yes, I think so." She glanced at Jerry but his stony eyes refused to meet hers.

"Say," cried Ben Oliver suddenly, "you know what?" he began to laugh, looking from one member of the group to the other. "I saw all you folks in a moving picture." They stared at him wondering what madness had seized the boy. "It was a horse opera called Desert Honor. You were all in it. I just happened to think and it struck me funny. There was the beautiful eastern girl, the beautiful western girl, the rich young man from the city, and the desert hero and the gambler."

Van Slater twisted his mouth and looked, with one eyebrow raised, at Ben Oliver. "Jerry's a desert hero?" he asked.

"Well——"

Jerry turned on his brother sharply. "Go get Star Bunch, nitwit, and hurry up about it."

• • •

The boy scurried away and Jerry turned to Van Slater. "He'll take care of you. Now then, everything all right, Mr. Bronson?"

"Fine. We'll wait for Mr. Slater and Mrs. Moreland."

"O!" Oliver walked abruptly away.

"Nice fellow," Slater said. "Full of fun."

Collie pretended not to hear. She could not afford to hear jibes directed at Jerry Oliver. She turned her eyes to Jane Lansing and saw that the girl was looking at her. And there was an expression on her face that Collie could not quite place. Was it envy? Collie couldn't be certain. It was so long since any one had looked at her enviously that Collie had almost forgotten how to recognize the expression.

Ben came back leading Star Bunch and Van Slater swung easily into the saddle.

"Let's go," he said.

"Why, gee, you ride, Mr. Slater," Ben gasped.

The four trotted out of the stable area leaving Ben Oliver staring after them.

"He can ride," the boy called to his brother in hurt surprise.

"Of course he can, you nut. Would I give him Star Bunch if he couldn't?"

"Then why did he take Mrs. Moreland along? That's $3 extra."

Jerry Oliver didn't answer.

"I guess it's not our fault if he wants to be a fool and throw his money away, eh, Jerry?"

"O, shut up, can't you? You talk too much."

Ben walked back to the rear of the stable where the new man was playing the hose on a dusty horse.

"Come on, snap into it," he shouted. "You've been on that job an hour. This is no picnic, you know. This is work."

The man looked at him in stunned amazement. "I just this minute turned the water on," he said.

"O, did you? Well,—er—hurry up. Get going."

Funny how Jerry never got answers like that when he hollered at a person. Maybe, Ben reflected, miserably, you had to be born an older brother.

Collie observed that Jane Lansing had no wish to ride in a foursome. Each time that Richard lagged back and addressed a remark to Slater, Jane would draw away and Richard had no choice but to catch up with her. Collie was interested because she felt instinctively that it was no snobbery in the girl that made her loath to ride socially with a stable attendant. It was something else.

"How long have you known Miss Lansing?" she asked of Slater.

"I met her last night. An hour before I met you."

"What's the matter with her?"

Slater's dark, knowing eyes went swiftly to Collie's face. "The matter with Miss Lansing?"

"Yes. She acts peculiarly. Or doesn't it seem so to you?"

"You mean she doesn't wish to be with us? My dear Mrs. Moreland, don't you recognize the signs of young girl flirting with young boy?"

Collie remembered the look that must have been envy in Jane Lansing's eyes. She shook her head. "If those are the signs then they've changed them since I was young girl flirting with young boy." She was silent a moment watching Jane's inexpert handling of her horse. Then, "I guess they're far enough away for me to ask you how my children are."

"They're fine. When I left Wing was refereeing a very snappy badminton game. Listen, I have things to tell you."

Collie turned then and saw Van Slater, in riding clothes, step out of a station wagon.

"Have any of them to do with Little Jewel's high chair worming its way into your dining room?"

"Yes. I had your car brought in and it's being repaired——"

"How much will——"

"An awful lot more than you should put into an old wreck like that. However, I talked it over with myself last night and I decided —do you want to hear what I decided?"

"Yes, indeed."

"Well, I thought about my ill-gotten gains and I said to myself, 'Here's a widow with two kids. Why don't you buy her a new car?' and then I said, 'She isn't that kind of a widow, you dope. She'd be furious. Why, she won't even let you pay for the old one's repairs. Still she has to have a car.' So I decided to have the old one fixed and pay for it and let you repay me at your convenience. I decided you'd rather owe me than that pleasant boss of yours."

Collie smiled. "How did you get to know me so well so quickly?" she asked.

"I looked you in the eye last night."

"Is that all it takes?"

"You ask any of my dealers how I am on judging human nature."

Collie's heart gave a sudden, unexpected beat like a person waking up with a start after a long sleep. It was the tone of his voice that had done it. Soft, caressing. She had forgotten men could speak that way.

"I'm not apt to be meeting any of your dealers, Friend, unless they come to rent a horse." That was the way to silence the treacherous throbbing. You answered it with a brittle, artificial commonplace.

"O, that word renting reminds me—you have to find a place to live. Welcome as you are at my house I'm afraid that the arrangement couldn't continue without causing some slight wonderment in the minds of the inhabitants——"

Collie laughed. "You could say you were taking in boarders to help out a bit but, seriously, I'd planned to house hunt this afternoon. I'll have two hours off for the purpose." There are some little places over near the edge of town—"

"I know," he said. "I was looking at them this morning for you."

She gave her attention to Black Girl and did not reply. It was difficult to speak at that moment, for suddenly she had remembered her mother say, "I'll be the one to tell dad you've married that Moreland. I can spare you that at least." That had been the last time any one had spared her anything either great or small.

"There are only two houses you'd even consider," Slater went on. "So you can skip the others. The two are tiny, clean, and reasonably priced, considering. They each have two bedrooms, bath, small kitchen and sitting room. The——"

He stopped speaking as he became aware of her eyes peering curiously into his face. A thought had come to her. He was so kind, so absurdly kind to her that certainly—why, of course. That was it.

"You're terribly sorry for me, aren't you, Mr. Slater?"

He did not answer at once. He jogged along staring out at the distant mountain peaks and when he finally spoke it was long after she had decided that he was going to ignore her question.

"No, I'm not sorry for you, Collie. I've rarely met any one for whom I was less sorry. I'm sorry for him——" He gestured up ahead where young Richard was walking his horse close to Jane's and looking at the girl adoringly. "I'm sorry for her. I'm even ridiculous enough to be a little sorry for myself at times, but you—I can't find a spark of sympathy in my heart for a person who has everything that makes life worth while."

"You mean my children, of course."

"I mean your children and more. I mean the kind of person you are. Somehow I can't be sorry for a woman as vital, as courageous, as resourceful as you."

"Everybody's vital and courageous and resourceful when they have no one to turn to," she said, soberly. "It's only when you can get help by hollering that you holler."

"You have a family," he said. "You mentioned it last night. Reunions have been effected before and could be again."

• • •

She sat a little straighter in her saddle. "They didn't like Johnny Moreland," she said, "and I'm not going to have his children obligated to them."

Van Slater smiled. "That's what I mean," he said in a low voice. "Who could feel sorry for a woman who talks like that?"

Before she had time to reply Richard came riding toward them. "Mr. Slater, would you ride with Jane a minute? I have secrets with Mrs. Moreland."

Van Slater clucked to Star Bunch and hurried after Jane. Richard turned to Collie. "Mrs. Moreland, have you been noticing Jane's riding?"

"Not particularly," Collie replied, anxious to be noncommittal. "Why?"

"Well," Richard wrinkled his brow in mild distress. "She sits her horse all right, you know, good form and all that but she doesn't seem confident or relaxed. She told Oliver she was a fair rider but I'm afraid he gave her too much horse. I want you to tell him that next time he must give Jane one of the kid's horses—of course without her knowing I said anything."

Collie nodded. "Some girls, you know," she added, "ride because it's one of the things they're supposed to do and never in a lifetime get so they trust a horse or enjoy riding."

"Yes, I know." He looked up ahead at Jane. "She's probably one of those girls. She told me her governess started her riding when she was about 6, but I guess she's just horse-shy."

Collie reflected upon the wisdom of the old saying that relates to love's poor eyesight. If any girl in the world save Jane Lansing were riding up there ahead of him Richard Bronson would tab her for a beginner.

"I'll see she gets a horse she can handle, Richard."

"Thanks, Mrs. Moreland." He smiled and hastened to catch up with Jane. Van Slater dropped back and in a moment was at Collie's side once more.

"Nice lad, Richard Bronson," he said.

"Yes, he is."

"Jane no lover of horseflesh?" he queried.

Collie laughed. "Didn't Richard say we were going to talk secrets?"

"It's no secret that she's scared to death of that snorting fool she's on. What's the matter with Oliver?"

Collie bridled. "Now just a minute. I'm no crazier about the desert hero than you seem to be, but I know a little about stable problems. We can't ask a customer for a sample of her riding, you know, or demand references from her last horse. We have to just take her word for it."

"I guess you're right, but——"

"She evidently wanted to impress Richard."

"Well, let's not hold that against her."

But Collie was all stableman now —annoyed by the stupidity of a customer who had not told the truth about her riding ability. She was frowning into the sun, watching Jane carefully.

"She's safe. Richard can take care of anything, but I'd sure like to take her back to the stable on a lead-rein just to teach her a lesson."

"Don't do that, Collie. Let Richard rescue her, let her get thrown, let her get hurt but don't humiliate her in front of—of Richard."

"O, I won't, but it would do her good."

Collie continued to stare ahead watching the girl, and Van Slater turned his eyes back to the mountain peaks. He was thinking of what Jane had said to him when he had joined her.

"When I described Mrs. Moreland to you last night you said she didn't seem appealing. I see you've changed your mind. When did you meet her?"

"Just after I met you." Funny that Collie Moreland had asked him a similar question.

"You met her when you drove your car out of the Casino, didn't you?"

"Yes."

"You came back looking happier than when you went out."

"That's nonsense."

"No, it isn't. I watched you."

"Did you? Stop watching me, Jane. It won't get either of us very much."

Jane's horse had stumbled slightly at that moment and he had seen her face go ashen with terror.

"You're all right," he had said. "Don't be frightened."

"I'm not. I'm amused to find myself riding in the middle of the desert on a hired plug and being told by a strange and idiotic man that I'm not to watch him. Please mayn't I watch you if I find you very diverting?"

"For heaven's sake——"

"Tell me something I've always wanted to know. Do movies copy real life? Or do you interesting characters try to live up to the movie conceptions of yourselves? I mean are you smooth and attractive and dashing because gamblers in the movies are? Or are the movies actually true to life?"

"Richard's coming up directly in back of us."

"Good. I shall ask him."

Van Slater rode along thinking about the girl, Jane Lansing. Last night he had kissed her because she had wanted him to and because he had wanted very much to hold her in his arms. He had made a grave mistake. She was a child and he should have treated her as such. She must be a child. Such silly, petty behavior one found only in children and in women who were in love. And she wasn't in love with him. They had exchanged a few words, kissed and then separated for the rest of the evening. Love wasn't made of so spidery a substance as that. It couldn't be.

"When would you like to turn back?" Collie asked.

"Any time at all."

"We'd better tell the kids." She called Richard's name and indicated that they were going back to the stables. There was a hasty parley between Jane and Richard. "O, they're coming in, too."

The boy and the girl came up to them and Collie jockeyed herself into a position beside Jane. "How do you like that horse, Miss Lansing?"

Jane's eyes looked coolly into Collie's. "Don't be professional," she said. "Don't waste time diplomatically leading up to the fact that I'm a rotten rider."

"You're not. You sit a horse very well." Collie smiled reassuringly.

"Miss Lansing, when you ride western you'll like it better."

"Don't be nice to me, Mrs. Moreland. Don't encourage me." The girl's eyes were bright with sudden tears that she was striving to hold back. "I had a dreadful night. I scarcely slept a wink and I'm terrified of this damn horse. I——"

• • •

Collie looked away from the drawn white face beside her. "He won't hurt you. We'll walk all the way in. It's the sleepless night that's got you down."

"You're very nice, Mrs. Moreland. I think I'd better ride with Richard now. I don't want him to know I'm frightened."

"You'll be all right."

Collie watched the girl and was deeply troubled by something that she could not name. She felt herself missing one link in the chain of Jane's misery. With that link everything would be neatly rounded out. With it missing nothing made sense. As Van Slater brought his horse beside hers again she repeated a question she had asked earlier.

"What's the matter with her?"

"O, maybe she's had a little spat with Richard."

"Your dealers wouldn't approve of that sizing up of the situation. They'd say the boss was beginning to make mistakes."

"Why?"

"Because there's something else troubling that girl. Something bigger than Richard. Something bigger than herself."

"Animal, vegetable, or mineral?"

"Don't laugh. She's in some kind of torment."

"I felt that way the first time I rode."

She searched his face carefully. "I don't believe it's like you to be funny when some one's in trouble. I like you better when you're trying to help even if you have your hand on a gun while you're trying."

"I can't help that girl," he said, and his tone had lost its flippancy.

"Perhaps if you knew——"

He shook his head. "You said her trouble was bigger than Richard or herself. I guarantee you it's bigger than I am."

One of the two small houses that Slater had recommended was five dollars a month cheaper than the other, so Collie chose it. She moved in her suitcases and Little Jewel's high chair and it was home. There'd be a young Indian girl along in the morning to watch the children thru the day and to prepare their luncheon. That would take care of their needs till May 1, next getaway day. After that? Collie did not know. Being Johnny Moreland's wife had gotten her out of the habit of planning. She only knew that now, in this comfortable present, she was happy.

[Continued next week.]

Book News

Seven Myths of Housing Are Refuted

"THE SEVEN MYTHS OF HOUSING," by Nathan Straus, former administrator of the United States housing authority. [Knopf, $2.75.]

Reviewed by Arthur Bergholz.

This work gets its title from the fact that certain attitudes which are assumed by opponents of low cost housing acquire, in the heat of battle, the status of social myths. In his travels about the country and in work of administering the United States public housing act between 1937 and 1942, Mr. Straus found that the thinking of ordinary citizens on the subject of housing is clouded by notions which he calls myths, meaning [in his usage] fallacies.

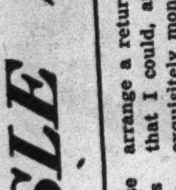

Nathan Straus.

The "myths" which Mr. Straus chooses to refute are: First, "There are no slums in my town"; second, "Public housing does not clear slums"; third, "The government should buy up the slums"; fourth, "Public housing is costly and extravagant"; fifth, "Public housing does not rehouse families from the slums"; sixth, "The slum dweller creates the slums"; seventh, "Public housing injures private business and threatens to bankrupt the country."

• • •

These seven notions are selected by Mr. Straus as the most important and the most widely prevalent of many. He does a capable job of refutation by letting facts and figures speak for themselves. He shows how each of these ideas originated and why it is not correct; and what local public authorities working in conjunction with the United States housing authority have accomplished in housing programs. In the process of refutation he is scrupulously careful to let the opposition fully state its case.

Reading "The Seven Myths of Housing" is an excellent lesson in the responsibilities of citizenship, whether the reader agrees with Mr. Straus or not. From it one can get a clear understanding of the problems of a housing program, either publicly or privately financed and operated. It emphasizes the obligations of the community in urban and rural slum clearance and in the progressive improvement of housing conditions at midlevels of income.

• • •

Mr. Straus' able and comprehensive treatment of the essential issues involved in public housing is an important contribution, and should lead to a better understanding of the social value of good housing.

How a Tosspot Wedded a Girl Bent on Reform

"DRINK TO ME ONLY," by Ethel Hueston. [Bobbs-Merrill, $2.50.]

Reviewed by Arthur Frederic Otis.

"Drink to Me Only . . ." would be a good title for a story about a dipsomaniac, wouldn't it? Well, this is a story about a dipsomaniac. And with it Ethel Hueston proves that she is quite as adept at entertaining adults as she is at delighting adolescents—if this needs proving. [She wrote the "Prudence" books, you know.]

• • •

It is the chronicle of Bradbury Jamieson and his thirst. Heralded as the epitome of everything desirable in a man, he came to a wedding anniversary party given by Dan and Marian Rambler. And there he met Denise Brooke. First drawn together by an unaccountable [to me] desire to quote "Alice in Wonderland" at every possible pretext, Brad and Denise found they had much in common.

Before long Brad proposed. And again and again. But before she got around to saying "yes," he disappeared from town, leaving many debts and a bad check. All his other friends decided he was a crook, but not Denise. She kept her faith, and ultimately he came back, revealing that he had been on a terrific binge, during the later stages of which he didn't know what he was doing.

• • •

Well, Denise married him, firm in the conviction that she could reform him. "Drink to Me Only . . ." is the story of that struggle, and it has a most intriguing climax. If you have ever known a man with Brad's particular disease, you will be all the more entertained by this book. If you haven't, it's still good, but a bit on the temperance lecture side at times.

Do you wonder what to write . . .

To a young man in the armed forces?
To the folks back home?
When you have received a gift?
When somebody has had a baby?
When a friend or relative is ill?
When friends get married?
When someone has died?
When you want a better job?

How to Write Better Letters with 183 actual letters

By M. M. SWARTZ, Direct Mail Consultant

"An excellent guide for gaining the necessary assurance in letter writing."—Chicago Tribune.

6 BIG PRINTINGS — ONLY $1.00 — FREE examination

THIS big bookful of ideas—with actual letters to guide you—solves every letter problem, answers every question about personal correspondence! Read what the Post says about it: "If you're the kind of person who chews his fingernails to the quick and arrives at the brink of a nervous breakdown when you have to write a note of condolence or sympathy, or compliment a young man on his approaching marriage, here's just the book for you.... You'll find numerous samples of exactly the thing to say in any of these cases."

Order your copy today, and see how easy it is to write the kind of letters that people enjoy receiving.

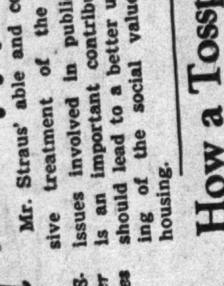

To: Franklin Watts, Inc. 285 Madison Ave., N. Y. 17, N. Y.

Send me How to Write Better Letters. I enclose $1.00 (dollar bill, check, or money order). If not completely satisfied, I may return book in 5 days for refund.

Name..........
Address..........
City and State.......... CT5

BLUE RIBBON FICTION

A Novel by VINA DELMAR

(Copyright: 1944: By Vina Delmar.)

INSTALMENT IV.

COLLIE had thought to take the children to the stables. They were accustomed to playing merrily for hours about the stables and she had put from her mind the fact that Jerry Oliver might not welcome them. The chance to leave them where they would be safe and happy was an opportunity too good to miss. The less Jerry Oliver had to complain of the better.

"Very well, I'll leave them. Thank you very much. I'll be back in the early afternoon."

"You come for lunch?" asked the Chinese girl.

"No. No. I'll come after lunch."

"He say you come for lunch."

"Well, you see I have to work and I'm not sure when I'll have time off."

"You have to eat lunch."

"Yes, I know, but I have to eat it when I'm told I may." She bent over the children and kissed them affectionately. "Be good and do as you're told. I'll see you as soon as I can."

Tony looked up at her, his little face one mass of befuddlement. "Where are we, Mommy?"

"Why—why, in the Fergusons' house, darling."

"The Fergusons'?"

"Yes, dear. I'll see you later."

She hurried out closing the big front door quietly behind her. In the driveway was the large, black car with a young Chinese at the wheel. He jumped out and opened the car door as she approached.

"The hotel stables, madame?"

She settled back in the voluptuous interior of the car and could scarcely keep the amazement out of her voice as she said, "Yes, please. The hotel stables."

Collie got to thinking about Little Jewel's high chair as she sped along. Her car must have been towed in. Where was it? How much would she owe by the time it turned up?

It was just 7:15 when she arrived at the stables. Jerry Oliver and his brother were busy working about the place. They looked up with the ready interest any business man turns toward the arrival of an expensive car on his premises. Young Oliver even moved forward to open the door but the Chinese chauffeur was too quick for him.

The Olivers stared as Collie emerged from the depths of the car.

"Shall I return for you, madame?"

"Er—no, thank you."

The car drove away and Collie approached her employer.

"Good morning," she said.

"Good morning," Jerry Oliver said, shortly.

"Gosh," his brother said.

"Well, I guess we have the formalities over," Collie smiled. "Where do you want me to start, Mr. Oliver?"

"Start what?"

"Work of course."

He groaned. "Your work around here, sister, is seeing that kids don't fall off horses."

"I see, and since no kids are due till 8 o'clock I guess I'm just a trifle early."

"I was giving you what seemed like a fair margin for being late when I told you to get here at 7:15."

"I'm never late unless the unexpected has occurred."

He glanced toward the spot where the big, black car had stood but he said nothing. An idea flashed into Collie's mind.

"Do you know whose car that was?" she asked.

"Yeah. Should I be impressed?"

"I don't know. Should you be? Whose car is it?"

He turned cold, blue eyes upon her. "What are you doing, kidding me?"

"No, I don't know who the car belongs to."

"It's Van Slater's."

"Who's Van Slater?"

"The gambler. He owns the Desert Casino. It's an elaborate gambling joint for the big shots."

"O! Something new in these parts."

"Yes, and unwelcome in many quarters," he said, darkly.

She said no more on the subject. There were a dozen questions she wanted to ask but it was very apparent that her boss did not approve of Van Slater. Having no wish to listen to talk against the man who had befriended her Collie turned her back on Oliver and walked toward the stalls.

"There's nothing for you to do there," Oliver called to her.

"Why, of course there is. I want to know the horses. I have to know the horses. Until I have time to ride each one of them I won't know them well of course but——"

Jerry Oliver put down the water bucket he'd been filling and gave her his full attention. "Listen," he said, "let's get something straight here. I'm running this stable. Not you. I'll tell you what horses are for what people and don't you worry your little head about it."

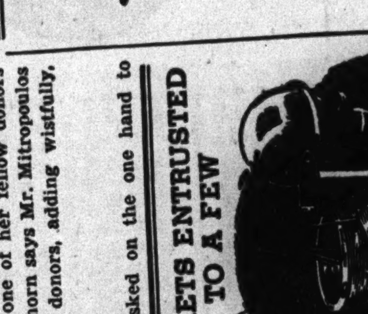

"There's something troubling that girl," Collie observed.

"All right," she said. She had an uncomfortable feeling that Jerry Oliver's unpleasantness was something more than short temper or the love of bullying employes. She was afraid that it was a personal dislike and if so it would be difficult indeed to work for him. She squared her shoulders, raised her chin a little higher and managed to smile at him.

"How old is your first appointment?" he asked.

"He's a little boy about 7."

"Ever ridden before?"

"Yes."

"Beaver Tail will be a good horse for him."

"I suppose when the time comes you'll show me which horse Beaver Tail is."

"My brother'll have him ready for you."

"Thank you. Which is my horse?"

"That mare in the third stall. Her name is Black Girl."

• • •

Collie walked away and found the younger Oliver boy who had already hastened to Beaver Tail's stall.

"What's your first name?" she asked him.

"Ben. Why?"

"No reason except that it would be awkward to have to keep calling you 'Jerry Oliver's brother.'"

The boy laughed. "I guess it would be."

"Is this Beaver Tail?"

"Yes. He's an old gentle fellow. Swell for kids and for these loudmouthed playboys who come down and tell you they can handle any horse God ever made."

Collie nodded. "I know the type."

It had been such a foolhardy braggart to whom Johnny, tired of the fellow's boasts, had given a very dangerous, high-spirited stallion. The lawsuit was still pending against the hotel.

"We got a swell bunch of horses, Mrs. Moreland."

"You can call me Collie."

"Gee. Thanks. That one over there is Ginger Bites. He's a tough monkey. He's a killer."

"Whom has he killed?"

"Well, nobody, but I mean only Jerry can ride him, and maybe me after a while."

Collie smiled. "Don't make any bets. I need money badly."

"O, gee, Mrs. Moreland, I mean Collie, no lady could ride him."

"Not without embarrassing your brother to death. Show me Black Girl, will you? She's mine."

"Shall I saddle her for you?"

"I'd like to do that myself if you'll give me a saddle."

The appointments began coming in promptly at 8. Collie greeted the children with smiles and warm welcome. Shorn of her Indian costume she was a new and different personality to them but she knew how to win them as completely this morning as she had known the night before.

She was happy as she shepherded her small charges over the familiar desert trails. Happy in learning things about Black Girl, about Beaver Tail and the other horses that Jerry Oliver sent out with her. Oliver, she was forced to admit, had given her the perfect mare for the work she must do. Black Girl was quiet, obedient, and level headed but Collie had discovered there was speed to call on in case there was a runaway to catch.

Most of the morning passed pleasantly and uneventfully, and at 11, when Collie rode back to the stables with her last morning appointment, she found Richard Bronson and Jane Lansing choosing horses.

"Why, I didn't expect to see you here, Mrs. Moreland," Richard said. "This is swell."

Collie smiled at Richard and at lovely Jane Lansing in her faultless riding clothes. Jane smiled back at Collie and said, "I guess I'll have to ride English to keep my clothes from blushing. I've never felt so overdressed in my life."

"Some people prefer English," Collie said.

"Well, I'm for some nice frontier pants this afternoon. I could do only one thing that would make me look more absurd than I do and that would be to ride side saddle."

"Ridin' side saddle looks mighty pretty," Jerry Oliver said, and Collie saw that his personality was wearing its business clothes, charm, and smiles and a vague hint of Texas.

She helped her little customer down off his horse and handed him over to the governess. Then she turned to the business of relieving the horse of his saddle. She saw Jerry's eyes move with an interested flicker to the road but she did not turn to see who was driving in. Her curiosity got the better of her only when she observed that Jane Lansing had burst into gay, meaningless chatter and was leaning toward Richard as tho they had been absorbed in conversation for many minutes.

Collie turned then and saw Van Slater, in riding clothes, step out of a station wagon.

"Ah, this desert air," he said, stepping briskly toward the group, "makes a man feel alive and believe me I could use it, too. How are you Richard, Miss Lansing, Mrs. Moreland?"

Jane's eyes widened as Slater greeted Collie. When had they met? Collie had only reached town a few minutes before the stagecoaches and Slater had not been on the desert the preceding year. "Well, Oliver, I'd like a horse," Slater said.

"I suppose you want a good, high-spirited one that I save for 'specially good riders."

"That's practically the idea except that my first choice is a lop-eared lamb who's never been known to get out of a walk."

"I don't have that kind of stock," Oliver said, sulkily.

[Continued on next page.]

What Has Gone Before

A stagecoach brings Clyde Lansing and daughter, Jane, to a resort hotel in the desert. Collie Moreland and her two children pass them in a dilapidated car. Collie hopes to get the job running the stables, promised to her scapegrace husband, now deceased. Jerry Oliver, new owner, refuses to employ a woman. The Bronsons' son, Richard, is in love with Jane. Collie makes appointments for riding lessons and so gains access to the stable. Jane meets Van Slater, the proprietor of a gambling casino. On the terrace he kisses her. Collie Moreland, unable to find a vacancy in the tourist camps, is forced to drive to the next town. On the way her car breaks down. Van Slater takes her and the children to his home for the night.

Three Soloists Appear with Symphony This Week

Horowitz, Vito and Temerson on Programs

Three soloists are scheduled for appearances on the three programs to be played by the Chicago Symphony orchestra during the week. Vladimir Horowitz completes his three appearances by playing Liszt's second concerto in A major at the Tuesday matinee. Joseph Vito and his harp step out of the obscurity of the orchestra's ranks to function in stellar light with Ravel's Introduction and Allegro for harp, string orchestra, flute, and clarinet, at the Thursday-Friday pair of concerts. And the orchestra's new assistant concertmaster, Leon Temerson, will make his first appearance as soloist with the organization at the Saturday night "Pop" concert, playing four of the five movements of Lalo's "Spanish Symphony."

Joseph Vito.

On the Tuesday program Mr. Defauw lists Bach's Third Suite in D major, Morceau Symphonique from César Franck's "Redemption"—which the conductor played on his Ravinia programs last summer, and which, with the exception of the D minor symphony, about completes the current cycle of Franck's symphonic works—and the third symphony in one movement of the American modernist, Roy Harris, which has had one previous performance on these programs.

The Thursday-Friday program opens with a belated novelty, the Passacaglia, Opus 1, of the contemporary Austrian composer, Anton Webern, written in 1908. Webern for a time won fame as one of the disciples of Arnold Schönberg. In spite of his association with this archiconoclast, evicted by the Nazis, Grove's Dictionary of Music and Musicians states that Webern has "made his peace with the new political régime and still lives quietly in Vienna, composing and teaching." This will not only be the first Chicago performance of the Passacaglia but the first appearance of any of Webern's music on Chicago Symphony orchestra programs.

ON THE AISLE by Claudia Cassidy

PROVOCATIVE echoes still reverberate from the Civic Opera house appearance of the Minneapolis orchestra with Dimitri Mitropoulos and Artur Rubinstein. Widespread dissatisfaction with orchestral acoustics at the big house, long simmering, came to a boil of discontent as more of the Rachmaninoff concert vanished into the vast reaches of the 14 story stage than swept across the footlights to the capacity audience. This was nothing new. The same thing happened early in the season to Erich Leinsdorf and the Cleveland orchestra, and later to Hans Lange and the members of the Chicago Symphony who appeared with Oscar Levant.

Acoustics, Mitropoulos, Opera, Etc.

Tactless mention of such things pierces the bookers to the heart, because with the Auditorium gone to war they have no other theater of large capacity in which to take refuge. Yet nothing is wrong that a little ingenuity can't cure. The opera house has an opera stage, naturally. It was built for opera. But Ravinia turned an opera stage into a concert shell, a sometimes disconcertingly brilliant one, to be sure, but a shell which projects sound to its audience. And eight or so years ago, when Leopold Stokowski brought the Philadelphia orchestra to the Auditorium for a program of Bach and Wagner, he brought his own shell, one of the most resonantly successful contrivances I can remember. Later, he rigged up the opera house for a visitation with the young American orchestra he briefly sponsored. Stokowski, of course, is fascinated with acoustics and an expert in the field. He knows what many another conductor might well discover—that it doesn't matter how fine a concert is if the audience can't hear it.

Dimitri and the Blood Bank.

Speaking of Mitropoulos, and every one does after he has paid us a visit, Henry Weber says his nodding head and jangling arms are startlingly reminiscent of Furtwängler, whose music I know only in treasured records. There is, too, a letter from Catherine Whitehorn [who hopes Rachmaninoff and Stock were wired in from heaven for the concert], apropos of Mitropoulos' well known work with a Red Cross mobile unit. It seems that a friend of hers in a Minneapolis war plant, about to donate to a blood bank, was approached by "a tall guy in a white outfit who swabbed her arm with alcohol, and she looked up into 'Dimitri's' face, just as another volunteer called him to another job. She says his colleagues all called him 'Dimitri' and not one of her fellow donors seemed to have caught his identity." Miss Whitehorn says Mr. Mitropoulos persuaded the orchestra as a unit to be blood donors, adding wistfully, "What musical plasma!"

"Pelleas and Melisande."

Faith in this department section: I am asked on the one hand to arrange a return engagement in the spring for the Ballet Russe, would that I could, and on the other, by a lady with beautiful handwriting, exquisitely monogrammed gray and lemon yellow stationery, and a lively signature which, alas, I can't quite decipher, to see to it that the Metropolitan brings "Pelléas and Mélisande" on that Chicago engagement, presumably opening at the Civic Opera house the night of April 10. According to this mysterious but decorative correspondent, Earle Lewis of the Met told her that only popular operas would be brought here, for box office reasons. She wants a poll of people who would turn out for Debussy's opera, and says a guarantee of $12,000 would turn the trick.

Truly, I should be doubly desolate if the Met came to us without the subtle flattery of its best productions. By the time you read this item, if you read it, I shall be in New York investigating plays and music, and, to my sorrow, neither "Pelléas" nor the Tibbett "Falstaff" is scheduled during the period of my sojourn. The touring schedule can't possibly make the Chicago excuse of trouble in transporting scenery. Our warehouse is bulging. What more could a production desire than a "Pelléas and Mélisande" décor resonant with memories of Mary Garden.

Alfred Lunt Squelches a Rumor.

According to the New York Times, Alfred Lunt has squelched an unthinkable rumor. Asked by a London reporter if he and Lynn Fontanne intended to retire at the end of their run in "There Shall Be No Night," Mr. Lunt replied, no doubt with nostrils aquiver, "Retire? Do you mean go to bed after Saturday night's performance and get up again to play on Monday?"

"No, I am afraid they mean retire from the stage," was the answer.

"Good heavens!" exclaimed Lunt. "Do they want to get rid of us? I never heard of such nonsense. We are going to keep on playing 'There Shall Be No Night' for probably another year, and after that we're going to put on 'The Guardsman.'

"No, we're not going to retire. We are not going to get a divorce."

Miscellanea.

At long last, an actual fact about Militza Korjus. Charles L. Wagner, her manager, writes that he is bringing her back to the United States Oct. 1 for a tour. "She has been in Mexico and South America," he explains, adding, "I went 3,000 miles to hear her in Mexico City and I think she is the greatest singer since Tetrazzini and the most beautiful woman on the stage."

—AMUSEMENTS— —AMUSEMENTS—

12th TERRIFIC WEEK!! Outstrips them all in Daring and Laughter!

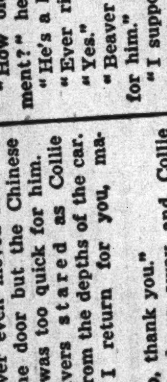

"UNEXPECTED HONEYMOON"

The Show That Put the Zip in Comedy!

MATINEE TODAY 3 P. M. BEST SEATS $1.10

Eves. $1.10 to $2.75. Mats. Wed. & Sat. 2:30 P. M. and Sunday at 3 P. M. BEST SEATS $1.10

GREAT NORTHERN 26 WEST JACKSON WABASH 6197

STUDEBAKER Limited Engagement Beg. MON., FEB. 21

EXTRA MATINEE Washington's Birthday TUESDAY, FEB. 22

THE PLAYWRIGHTS' COMPANY S. ROWLAND STEBBINS present

CRITICS' PRIZE PLAY

WALTER HAMPDEN in THE N.Y. CRITICS' PRIZE PLAY. SIDNEY KINGSLEY'S EXCITING SUCCESS

'The PATRIOTS'

with CECIL HUMPHREYS ★ JULIE HAYDON ★ GUY SOREL ★

Mail Orders NOW

Eves. incl. Sun. $2.75, $2.20, $1.65, $1.10. Mats. Wed. & Sat. & Feb. 22, $2.20, $1.65, $1.10. (All prices include tax.) Fourth Theatre Guild, American Theatre Society Play.

ENCLOSE ADDRESSED STAMPED ENVELOPE

SECRETS ENTRUSTED TO A FEW

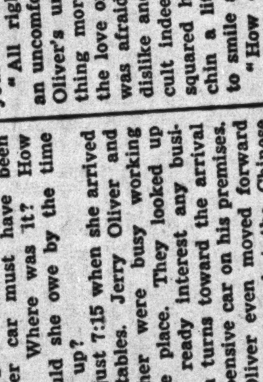

The Unpublished Facts of Life

THERE are some things that can not be generally told—things you ought to know. Great truths are dangerous to some—but factors for personal power and accomplishment in the hands of those who understand them. Behind the tales of the miracles and mysteries of the ancients, lie centuries of their secret probing into nature's laws—their amazing discoveries of the hidden processes of man's mind, and the mastery of life's problems. Once shrouded in mystery to avoid their destruction by mass fear and ignorance, these facts remain a useful heritage for the thousands of men and women who privately use them in their homes today.

THIS FREE BOOK

The Rosicrucians (not a religious organization), an age-old brotherhood of learning, have preserved this secret wisdom in their archives for centuries. They now invite you to share the practical helpfulness of their teachings. Write today for a free copy of the book, "The Mastery of Life." Within its pages may lie a new life of opportunity for you. Address Scribe W. Q. G.

The ROSICRUCIANS (AMORC) San Jose California, U.S.A.

7 PARTS

Part.	Part.
1—News, Editorial.	5—Picture Section.
2—Sports, Markets.	6—Music, Drama, Radio, Books.
3—Graphic Weekly.	7—Society, Travel, Homemakers.
4—Comics.	

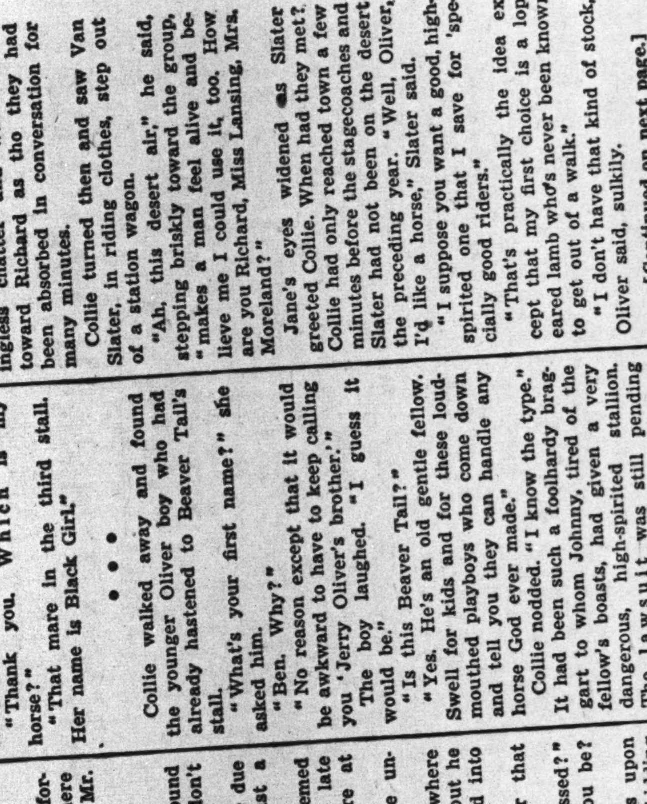

DRAW ME! TRY FOR A Free Art COURSE

Copy this girl and send us your drawing—perhaps you'll win a COMPLETE ART COURSE FREE.

FIVE PRIZES—five complete art courses FREE including Drawing Outfits (Value of each course, $215.00).

FREE! Each contestant submitting a drawing of sufficient merit will get a grading and our opinion as to whether his or her talent is worth developing.

Vocational Training for talented artistic persons is of tremendous importance. Almost everything must be designed before it can be manufactured. Only talented persons can be trained as designers and illustrators. Splendid opportunities are available for trained Commercial Artists. Many of our former students are earning excellent incomes in both war and civilian industries. Here's an opportunity to test your talent FREE.

RULES

Contestants must be amateurs. Our students not eligible. 1. Make copy of girl 5½ inches high, on paper 7 inches high. Draw only the girl, not the lettering. 2. Use only pencil or pen. 3. No drawings will be returned. 4. Print your name, address (town, county, state), age, phone number and present occupation on back of drawing. If you live in an apartment, give apartment number. 5. All drawings must be received by February 28th, 1944. Prize winning drawings will be selected by our faculty.

ART INSTRUCTION INC. Dept. 1896, 310 So. Michigan Ave. Bldg., Chicago, Ill.

George Tapps' Dancing Sparks Show at Rio Cabana

Critic Calls Him Finest Male Dancer

AT STEVENS

By Will Davidson.

The flame that burns within George Tapps is a beautiful thing when it burns so fiercely that he has to give it escape in dance. That flame has burned long, but never has it found a better outlet than in the dances George is doing at the Rio Cabana.

The Fire dance always has been one of the best Tapps routines, and it remains so today. But for sheer dramatic artistry, for humor, for fluent blending of story and expression, his St. Louis Blues is, to my mind, the best dance George ever has done. There is a pantherlike quality about the boy's movements that is tremendously fascinating. It is beautifully controled power subtly applied, elastically designed to follow a preconceived form yet ever available for some inspirational alteration of the moment.

There is nothing stylized about George's work. It is a malleable interpretation of all dancing moods. In that, and in his constantly maturing mental and emotional approach to his subjects, this young fellow is the cafes' finest male dancer. I say this in all respect to Paul Draper, who is alone in the field of tap-ballet. Paul's

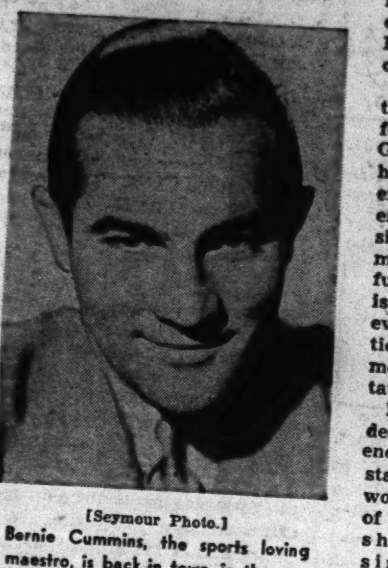

[Seymour Photo.]
Bernie Cummins, the sports loving maestro, is back in town, in the new Boulevard room of the Stevens. Gracie Barrie is the show star.

The rest of the Rio show makes up the best that the new room has offered. Jackie Green, a friend of George's and now working with him for the first time, grows more expert as a singing, impersonating emcee every time I see him. His singing of the silly "Mairzy Doats" makes even that ever present song fun to hear. His Jimmy Durante is the best, I think, that any one ever attempted, and his impersonation of Joe E. Lewis, one of the most difficult of the famous to imitate, is highly creditable.

Dolly Dawn hasn't had a great deal of night club singing experience, I understand, and her work shows need of polishing. But she is a good singer and a friendly one, and you can't help feeling it won't be long before she is as much a name in cafes as she is on the air and stage. Blair and Deane are a cute dance team with some fresh ideas—a good act for the Rio. The line of girls at last has become a good cafe line. They are beautifully costumed, beautiful, and show strong indications of knowing just what to do with some well thought out routines.

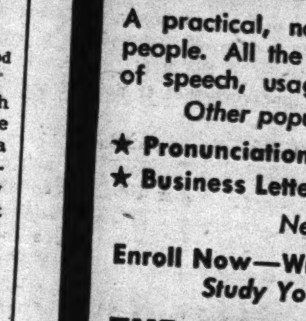

Dolly Dawn.
[Bruno of Hollywood Photo.]

Eddie Fens has taken over the bandstand, and it is a break he deserves.

• • •

Dorothy Dorben makes it continually more difficult for reporters to describe her shows because she so steadily hits the high spots that you run out of adjectives. Her "Holiday for Strings" revue is another superb proof that in this gay and tiny girl exists a genius for show producing. Within the natural and necessary limitations of the Edgewater Beach hotel's entertainment program — which is designed for a rather different clientele than that of most hotels and cafes—she works wonders.

For instance, she brought Doriss Briggs from the Chicago Civic orchestra for her first cafe appearance and Miss Briggs blended her beautiful harp music perfectly into the solo spots and the show's routines. Dorothy brought in Stan Kramer and his marionettes with show stopping results. She built routines around two fine dancers, Ted and Carolyn Adair, that are breath-taking.

The Dorben darling singled out two of her girls for special parts in this show, too, and she selected them well. Inex Clavijo did two solos with the line that were lovely; two inescapable indications that here is a promising dancer. Little Willetta Dennis, the long-time darling of the Dorben line, did a Hawaiian dance—with radium lighting effects—that was a honey.

Eddie Oliver played his usual good show and continues to be the sort of band that the Edgewater patrons find appealing over a long period. Ann Judson [Mrs. Oliver] is singing at her very best, too.

• • •

Glen [Spike] Gray brought a Casa Loma band back to the Panther room of the Hotel Sherman last week-end and, altho it was almost entirely new, it carried on the Casa Loma tradition well. One of the particularly beneficial additions is beautiful Eugenie Baird, who sings as well as she wears those stunning gowns. Bob Anthony takes care of the ballads with a pleasant baritone voice. The Spike is a great guy and his husky personality adds a lot to the appeal of his music. A tangible proof of this is the way people stay and stay, cutting down the room's turnover.

Gene Cedric, the former Fats Waller saxist, has a small combination that takes part in the floor show and plays intermission music as well. It needs working over, but thank heavens it doesn't try to substitute noise for musicianship.

Horsey Garb.

Jack Haley has had Hollywood's most unusual wardrobe fitting. The comedian dresses up like a horse for a vaudeville act in "Take It Big," Pine-Thomas musical extravaganza. A special horse costume is being made for the star.

welcome home!
BERNIE CUMMINS AND HIS ORCHESTRA
AND RADIO'S LOVELIEST SONG STAR
GRACIE BARRIE
NIGHTLY (EXCEPT MONDAYS)
in the Beautiful New
BOULEVARD ROOM
STEVENS HOTEL
Extra! Tea Dancing Every Sunday, 4 to 6
$1.50 Minimum

EDGEWATER BEACH HOTEL Presents
EDDIE OLIVER his piano and his Orchestra
DOROTHY DORBEN DANCERS
TED AND CAROLYN ADAIR
DORISS BRIGGS
STAN KRAMER & COMPANY
Two Floor Shows Nightly, Sunday
LONGBEACH 6000
HOLIDAY FOR STRINGS
Marine Dining Room

TODAY Dance to the Delightful Music OF THESE GREAT ORCHESTRAS
Eddy HOWARD Famous Singing Star
ARAGON Lawrence near Broadway
Lawrence WELK Champagne Music
TRIANON Cottage Grove at 62nd
Matinee & Evening from 4 to 12:30
"Bargain Prices" Till 5 P. M.

4th EDITION ICE-CAPADES OF 1944
ALL NEW! COMPANY OF 152
STARTS FEB. 29 (Limited Engagement)
THE HUB BOX OFFICE State & Jackson OPENS MONDAY!
REMEMBER LAST YEAR'S SELLOUTS? BUY YOUR TICKETS NOW!
Tickets Now Selling thru March 7. If you wish tickets after March 7 ORDER BY MAIL ONLY. (Send check or money order and self-addressed stamped envelope to Chicago Arena.)
RESERVED SEATS: $1.10, $1.65, $2.20, $2.75, $3.30, incl. tax
Tickets also on sale at Arena Box Office
333 E. Erie CHICAGO ARENA DEL. 8500

DEVI-DJA DANCERS
3 SENSATIONAL NEW DANCES
Drinks—Dinner—Supper
FLOOR SHOWS 9 P. M. & MIDNIGHT
SARONG ROOM BALI JAVA CUISINE
16 E. Huron St. DEL. 6677

—EDUCATIONAL— —EDUCATIONAL—

GRAMMAR
A practical, non-technical course for business people. All the fundamentals: punctuation, parts of speech, usage. Original method. RESULTS!
Other popular day and evening classes
★ Pronunciation and Voice ★ Vocabulary
★ Business Letter Writing ★ Public Speaking
New Classes Forming
Enroll Now—Write, Call, or Phone for Details
Study Your Own Language FIRST!
THE ENGLISH STUDY GROUPS
Margaret Hewitt, A. B., Director
116 South Michigan Ave. Phone: FRA. 0135
TENTH YEAR

Bryant & Stratton COLLEGE
FORESIGHT says, "Get ready NOW for the changes ahead." Decide TODAY to obtain through our superior secretarial training the assurance of PERMANENT employment. Our personalized instruction enables our graduates to gravitate to more desirable positions of prestige and higher salary.
Mid-Year Term Opens Feb. 7
Executive Secretarial, Review and "Brush-Up" Shorthand, Stenotypy, Typing, Accounting, Bookkeeping, Comptometry, Dictaphone and Civil Service Courses.
Day and Evening Classes
Chicago's Pioneer and Original Business School—88 Years of Continuous Progress
For Catalog, Visit, Write or Phone
18 South Michigan Avenue Telephone RANdolph 1575

CHICAGO ACADEMY of fine ARTS
2ND SEMESTER STARTS FEB. 7
CEntral 2312

moser
STENOGRAPHIC SECRETARIAL
Gregg-Pitman
Attention: February Graduates
SPECIAL REVIEW AND DICTATION classes—either Day or Evening—for the February PITMAN graduates—under the direct supervision and instruction of Mr. Moser, author of Pitman "Speed Drills."
WRITE or CALL FOR FREE BULLETIN
57 E. Jackson WABash 7377
For 30 years leader in commercial education

CHICAGO TECH
START NOW DAY, EVE. CLASSES
The Nation Is Calling for TECHNICAL MEN!
Drafting, Welding, Radio Engineering, Electricity
Call, write or phone CALumet 6200
CHICAGO TECH COLLEGE

Comptometer School
COMPTOMETER CO.
1229 Merchandise Mart SUPerior 9803 Chicago, Ill.

NORTHWESTERN Secretarial College
Expert Training for Stenographic—Secretarial Skills—Accounting, English, Bus. Admin., Comptometry, Switchbd. Special Grammar Course for Adults. Day & Eve. Classes Forming Now.
224 S. Michigan Ave. Wabash 1477

The FRANCES HARRINGTON PROFESSIONAL SCHOOL OF INTERIOR DECORATION
225 North Michigan Ave., Chicago

DRESSMAKING FOR PERSONAL USE
Day and Evening Classes
VOGUE SCHOOL
116 So. Michigan Ave. STAte 1456

AU AERONAUTICAL UNIVERSITY
1338 S. Michigan Ave. Chicago

"Let every man, if possible, gather some good books under his roof."
—CHANNING.

BOOKMAN'S HOLIDAY

By Charles Collins.

IMAGINE this column's surprise when an old-timer at an adjoining desk, inspecting a copy of "The Prairie Logbooks," asked, "What is the Caxton club?" Quite a bookman he is, too, with a penchant for fine bindings, and an amateur binder himself. We answered with lifted eyebrows, "Ever hear of the Grolier club?" [The old-timer has served a stretch in New York journalism; yes, he had.] "Well, the Caxton is the Chicago equivalent of the Grolier."

• • •

In other words, the Caxton club, named after **William Caxton**, first English printer, is a group of bibliophiles who admire, discuss, and foster the elegancies of typography and bookbinding. It has a collection of choice examples of the art, and it occasionally publishes a work that libraries are glad to acquire. "The Prairie Logbooks," valuable as a contribution to the Indian lore of the western plains, was issued in an edition of 350 copies, most of which were bought by Caxton members.

• • •

The Caxtons are a quiet, scholarly circle, largely recruited from solid citizens in nonliterary occupations. The percentage of lawyers on the membership list would run fairly high, we believe, and certainly most of the names can be found in "Who's Who in Chicago." Yet their meetings are seldom chronicled in the press, and if the club editors of the Chicago newspapers were polled four out of five, we suspect, would flunk the question, "What is the Caxton club?"

The 1941 publication of the Caxton club was "Stories of the Streets and of the Town," by **George Ade**, with many of the original illustrations by **John T. McCutcheon, William Schmedtgen, Frank Holme,** and other Chicago newspaper artists. This is a notable piece of Chicagoana, compiled and edited by **Franklin J. Meine,** specialist in humorous American literature.

• • •

Another distinguished group of bookmen about which there is a great lack of information in the cocktail party sets is the Chicago Literary club. The Chi. Lits. have been meeting once a week for 30 weeks of the year for about 65 years without ever sending out a notice to the newspapers. Its membership is composed of outstanding men in the learned professions.

• • •

The Chi. Lits. meet to give studious attention to the reading of a paper by one of their members. Rotated performance is a duty of membership, and when a Chi. Lit. is officially informed that his name will come up on the docket, a few months hence, as the essayist of the evening, he pours all of his intellectual weight into the assignment. Many of these papers have been admirable in scholarship, research, and style, and the cream of the crop has been printed in brochure form. The Chicago Public library has a fairly complete file of these publications. Recent examples of Chi. Lit. bell ringers have been **Ernest W. Puttkammer's** papers on the Counts of Thurn and Taxis, founders of the European postal system, and the House of Fugger, ancient international bankers of Augsburg, Germany.

The Chi. Lits. meet for essay reading in a hall in the Fine Arts building. Before the assembly, on Monday nights, the Cliff Dwellers club provides them with a communal dinner table.

• • •

The Caxton, the Chicago Literary, and the Cliff Dwellers clubs form an interlocking directorate of Chicago's bookmen, bibliophiles, and learned amateurs of literature. There is a considerable blending of the membership lists. Professional writing men, however, are rare among the Caxtons and the Chi. Lits.

• • •

The Cliff Dwellers, which recruits among artists, musicians, writers, and companionable "laymen" of artistic bent, recently elected its fourth literary president. Its new leader, succeeding **Charles Fabens Kelley** of the Art institute, is **Dr. Winfred E. Garrison,** who has 11 book titles on his record. His career has been in the field of education, and from 1921 until his recent retirement he was prominent in the theological faculty of the University of Chicago. His literary predecessors in the dynasty were **Hamlin Garland, Henry Kitchell Webster,** and **Karl Edwin Harriman.**

THE MURDER CHART

By Drexel Drake.

ENTRY.	PERFORMANCE	PAY-OFF.
"THE CONQUEROR INN," by E. R. Punshon. [Macmillan, $2.]	A carton containing 2,000 one pound notes and a disfigured male corpse in a near-by grave were the only tangible factors that beckoned Inspector Bobby Owen into this Midwych County murder puzzle.	Solitary countryside and obscure inn made effective backdrop for thoroly competent detective job. Story moves at satisfying pace. Sharp piecing together of clews.
"TO WHAT DREAD END," by M. V. Heberden. [Doubleday, Doran, $2.]	Mixture of emotions and loyalty drew Kerry McClure, woman doctor in English village, into strained relationships of Dr. Bentley's household, that exploded in murder and spread tragic suspicions.	Long before this becomes a story of murder it is a virile, superbly plotted, stirring novel, setting up people and atmosphere for tragedy. Thorobred offering for interest.
"THE BABY IN THE ASH CAN," by Susannah Shane. [Dodd, Mead, $2.]	Kidnaping of a $2,000,000 baby and murder of a woman beside a New Jersey road are merely opening incidents in hectic chase with crime for Christopher Saxe and his stooge, Buzz.	Fast moving scenario of exciting happenings and baffling complications. Entertaining combination of dumb and fancy sleuthing.

Colorful Tales Told of Lesser Heroes of War

"FROM HELL TO BREAKFAST," by Carl Olsson. [Macmillan, $2.50.]

Reviewed by Albert Goldberg.

The sixteen chapters of this little book are each the record of some British service man, usually unnamed, who has participated in an exciting but not widely publicized action of the war. The author has recorded their stories as they were told to him, in simple, unadorned language, with no effort to magnify incidents out of their proper relation to the whole.

A chief engine room artificer tells the thrilling story of ramming the lock gates at St. Nazaire. Various R. A. F. pilots recount their experiences in raids over Cologne, a daylight attack on Havre, downing night bombers.

There are interesting accounts of the work of the Air Ser Rescue service, inevitably nicknamed "the Salvation Navy," and the "Weather Willies" of the Weather Reconnaisance patrol.

A canteen manager aboard the H. M. S. Dorsetshire tells of the last hours of that vessel, a 5-G man describes the job of a test pilot, the author relates attending a convoy conference, and there is an engrossing narrative of a disabled plane successfully landed by "Regional Control." Not a pretentious volume, but one which gives an insight into some of the less well known aspects of the war.

Shun Entanglement, Is Writer's Advice

"ET CETERA," by Louis Paul Kirby. [Meador, $2.]

Strongly anti-New Deal in his sentiments, with a deep suspicion of both Britain and Russia, the author ponders the muddled state of the world and offers his view of the action that should be taken to deal with our problems now and later. His solution seems to be that in international politics we should play our own hand. K. G.

Additional book news and reviews will be found on the following page.

The theme of this book is one that has already challenged many great writers. It is the reaction of the new world to the weariness and disillusionment of the old. The time is those years when Europe was sickening for the disaster of Munich, the scene Vienna, Paris, the Tyrol. In this world we meet two young Americans deeply in love and desperately clinging to their convictions amidst the too worldly wisdom, too easy tolerance, too narrow fanaticism of the world around them.
From Henry James to Ernest Hemingway, this real problem has held our novelists. A. Fleming MacLiesh now adds a thoughtful and very moving chapter in America's understanding of the world.
Cone of Silence
BY A. FLEMING MACLIESH
A. Fleming MacLiesh is an American who has spent much of his time abroad. He is a poet, dramatist, and aviator, and he has taken his title from the cone of silence in which the flier finds himself when he is flying on the beam.
A Houghton Mifflin Literary Fellowship novel
$2.75 HOUGHTON MIFFLIN COMPANY • PUBLISHERS

THE NEW BEST-SELLER by STANLEY JOHNSTON
Author of QUEEN OF THE FLAT-TOPS
"Stanley Johnston has done it again . . . Detailing engagements which rank with the most glorious in American history. Here's war with all its drama, adventure and grimness, and above all, here is the story of young America eager to risk all to preserve our freedom."—N. Y. Herald Tribune. Illustrated with maps and official Navy photographs. $2.75
THE GRIM REAPERS
E. P. DUTTON & CO., N. Y. 10, N. Y.

"The most absorbing reading imaginable."—HOWARD TAYLOR, Philadelphia Inquirer
THE PROMISE
A NEW NOVEL BY PEARL S. BUCK
"A moving romance . . . attesting the universality of all human emotions of love and fear, of loyalty and hate, in all men regardless of race."—WALTER HENDRICKS, Chicago Sun. $2.50
THE JOHN DAY COMPANY • 2 W. 45th St., N. Y.

Lin Yutang's most important book
BETWEEN TEARS AND LAUGHTER
"It is as though a reluctant dragon suddenly started to spout fire."—DAVID APPEL, Chicago News. $2.50
THE JOHN DAY COMPANY • 2 W. 45th St., NEW YORK 19

Buy War Bonds and Stamps.

"No book can be so good as to be profitable when negligently read."
—SENECA.

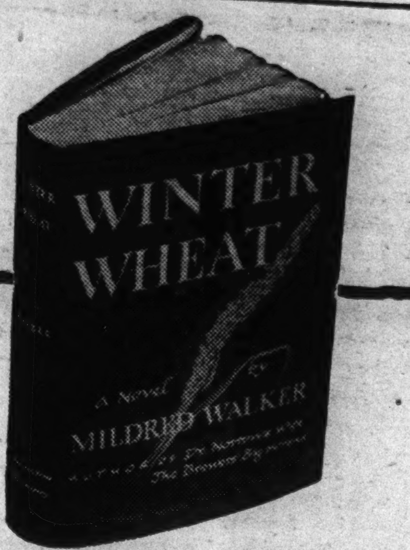

WINTER WHEAT is a novel about an American girl: her life with her family on their Montana wheat ranch, her college experience, her first job, her first love.

WINTER WHEAT is honest and real. The simplicity and directness of its telling makes it a story that goes straight to the heart.

At Your Local Bookstore

MILDRED WALKER

HARCOURT, BRACE AND COMPANY $2.50

What Russia Wants: Huge Peace Price

"WHAT RUSSIA WANTS," by Joachim Joesten. [Duell, Sloan & Pearce, $2.50.]

Reviewed by William Shinnick.

Even a casual reading of this book is enough to convince the amateur diplomatist that when peace time comes the hand of Joseph Stalin probably will mold the shape of the governmental and territorial contours of eastern Europe.

Joachim Joesten.

Joesten has drawn a portrait of them all; the man who knows exactly where he wants to go and how to find the vehicle to travel in; the man who will not be swayed by charm or oratory, nor be dissuaded from his aims by fulminations from governments in exile. And from the speeches and the writings of Stalin the author has formulated the program of what Russia wants.

• • •

The price is a great one. It will include a slice of Finland, a big piece of Poland as that unhappy land existed in early 1939, bits of Rumania, the sovietising and incorporation of Latvia, Lithuania, and Estonia in the USSR, and assurances that the neighboring small countries have friendly administrations.

Joesten's view of German-Russian relations in the future is unusual. He avers that Stalin does not want a communist Germany because the Germans are masters of organization and as commies might be able to run the show in both countries. He insists that the Big Bear wants strong democratic governments both in Germany and shrunken Poland, and has no notion of reducing the German army to impotence or visiting on the people of the reich the horrors to which invaded Russia has been subjected [the Nazis can work out their penance by rebuilding the sovietland].

There are enlightening passages in the work detailing what seem to have been rather unsuccessful endeavors on the part of Stalin to woo Nazi prisoners of war and Polish army men to coöperation; there are others which purport to explain how Finland became a belligerent enemy of Russia at the behest of the Nazis, Joesten says he is neither a Communist nor an enemy of bolshevism, but at no point does he display any lack of sympathy with Russia.

• • •

On the vexing question whether Russia intends to help fight the Japs he has a decided opinion. Stalin, he says, will not allow the allies to use Siberian air bases now because Russians would have to defend those airports and supply them. But, he adds, Stalin will come in when Germany has been conquered and the allied navies have mastered the Japanese navy—for reasons of self-interest. Big Joe isn't playing diplomatic games. He is working at being a Russian patriot—so completely that [Joesten says] he has honestly quit trying to proselyte the world to communism.

In many respects this is a sound book. One of its conclusions is that when peace comes there will be a conflict between the Red army and the high flying vacuities of the Atlantic Charter in eastern Europe—and little doubt as to the winner.

For Stay-at-Homes.

Suggested to the ODT for use in its campaign to discourage unnecessary travel is the slogan "Why Be a Pest to the Sun Kissed West?" coined by Robert M. Yoder in his book, "There's No Front Like Home," soon to be published by Houghton Mifflin.

THE LITERARY SPOTLIGHT

by Fanny Butcher

OUR literary firmament has been aglow with the glitter of visiting stars lately. . . . From both edges of our own continent and one from the shores of North Africa via Sicily and Italy. . . . It was the greatest possible surprise when **André Maurois** arrived in New York on New Year's eve, after having spent Christmas eve with **Gen. Mark Clark** in Italy, and an almost greater one when he arrived in Chicago to lecture in Oak Park last Monday. . . . He told a story about a strange incident and coincidence at Gen. Clark's secret landing in North Africa in October, 1942. . . . It has no military significance whatever, and if our enemies should hear it they would probably be completely baffled, both by the words and their connotations, as well as by the kind of psychology which made it possible.

Waiting on the beach for the arrival of Gen. Clark, Capt. Maurois said, was a small group of French officers, among them a **Capt. Watson,** thoroly French, but whose forebears had borne the English name. As the canoe appeared which bore Gen. Clark and his aides from the submarine, Capt. Watson waded out to meet it, and, as was the custom, introduced himself, "Watson."

An American colonel jumped from the canoe into the sea and announced himself, "Holmes." . . . He was Col. [now **Gen.**] **Holmes.** . . . "In the darkness," said M. Maurois, "up to his waist in water, he had the remarkable presence of mind and sense of humor to say to Capt. Watson, 'I have an impression, dear doctor, that we have already met.'" Since **Conan Doyle's** Sherlock Holmes and Dr. Watson are known to all literate Frenchmen in translation as they are to Americans thru importation from England, the reference was not only enjoyed by all those anxious men on that lonely beach, but it helped lessen the tension in the black of a historic night.

What Fell with France.

Talking for the benefit of France Forever, **Janet Flanner** was here last week. . . . She was for 20 years one of the best known Americans in Paris. . . . She wrote while she was there those delightful letters . . . and equally sophisticated "Profiles" . . . for a popular American magazine. . . . They were collected in a book, "An American in Paris." . . . She describes herself as looking like "an 18th century judge off the bench." . . . Her hair, almost white, cropped, not shingled, straight, parted in the center, does give something of the judicial look to her intelligent, earnest face. . . . Her audience, I imagine, expected something a bit gayer than she gave them, for she writes with a sharp wit. . . . But that evening she was Janet Flanner, passionately certain that "when France fell, part of Terre Haute fell, part of the Bronx fell—and it'll take part of the Bronx to get it back." . . . Janet Flanner knows Terre Haute, or at least Indiana, and its feelings, because she was born in Indianapolis, and since 1939 she has lived in New York, so that the Bronx and its reactions probably aren't unknown to her either.

Also one of us last week, and also returning to the midwest of her birth and Chicago, the scene of her early writing career, was **Emily Kimbrough,** whose "We Followed Our Hearts to Hollywood" is the very successful echo of "Our Hearts Were Young and Gay," that delicious book which she wrote with **Cornelia Otis Skinner.** . . . Emily was a guest of honor at a P. E. N. luncheon and kept the table in an uproar. . . . She is just naturally one of the funniest people you ever met, and obviously an individual, as is Janet Flanner, from the first moment you cast eyes upon her. . . . Emily's eyes are really merry, and even more than her smile they tell you that here is some one who is going to be fun—and she unfailingly is!

Costume for a Shower.

One of Emily's best Hollywood stories is about knocking off work about 4 o'clock and going over to the gymnasium. . . . Not, she said, because she and Cornelia really felt the need of a massage, but because when they got back to the east they wanted to be able to say nonchalantly that, like every one else on the lot, they "had a massage about 4." . . . This day they had been hopelessly stymied over how to get the comic scene of being lost in the maze at Hampton court into the picture. . . . For, explained Emily, every scene in a movie has to be motivated and the motivation carefully taken care of.

Cornelia was cozily bundled inside a steam bath cabinet and Emily in a near-by shower stall with the water coming down in sheets when Emily stuck her head out and called to Cornelia that she thought she had figured it out. . . . Cornelia looked at her and said, "But Emily—" . . . "Don't say a word until I tell you all about it," said Emily, "because I'm afraid I'll lose it if you do," and explained carefully the procedure she had thought out. . . . When she had finished Cornelia agreed, "I do really think you've got it, Emily, and it's perfect, but what I wanted to tell you was that you've got your hat on."

The Gay Illiterate.

From the same edge of the continent as Emily's spring hat shower came **Louella Parsons,** Hollywood columnist, who pulled any fangs that book reviewers might have by calling her autobiography "The Gay Illiterate." . . . Happy to be back in the town where she started work for [she said] $9 a week on this paper.

Rose Oller Harbaugh, head of the book department of Marshall Field & Co., where almost 600 copies of "The Gay Illiterate" were later sold as she autographed them, gave a luncheon for Miss Parsons. . . . The luncheon was a-glitter with movie stars and a charming visiting biographer, **Maisie Ward** [Sheed], author of "Gilbert Keith Chesterton." . . . She came to Chicago to give a series of lectures to Catholic book clubs. . . . The table was ballasted with literary editors.

I sat next to **Colleen Moore,** who told me what she said was her favorite story on herself. . . . She has copies of all of her movies and when her daughter was old enough to appreciate it she decided that she would show her one of her old films. . . . She chose "Lilac Time," in which she starred with **Gary Cooper** in 1928. . . . It was a heart-tearing tale of young love in war, the ironically adjectived "last" war. . . . The reviewers had all raved about it, calling the acting perfection. . . . Colleen Moore had visions of her child weeping with uncontrollable anguish; in fact, she wondered if she really should show it to her, because it might make her too sad. . . . When it was over the child said, "That was swell, mommy; you're almost as good as the **Marx brothers!**"

THUNDERING ALONG . . . THE NATION'S FAVORITE

Launched with a tremendous advance sale, *Thunderhead* has been a leading best-seller from the day of publication—winning the hearts of thousands because its appeal touches everyone. "A sheer delight . . . anyone can find pleasure in it." —*Chicago Tribune.* "A book that will live."—*Boston Herald.* $2.75

THUNDERHEAD

By MARY O'HARA
A Story Press Novel
J. B. LIPPINCOTT COMPANY

THE NEW NOVEL BY THE AUTHOR OF MY FRIEND FLICKA

"The hours that book saves me!
. . . and the errors it prevents!"

BUSINESS men, secretaries, editors, and students rely upon WEBSTER'S COLLEGIATE because it defines all the words most commonly used. Based on and abridged from WEBSTER'S NEW INTERNATIONAL DICTIONARY, Second Edition—"The Supreme Authority," and edited with the same careful scholarship. 1,300 pages; 110,000 entries; $4.00 to $8.75, depending on choice of bindings. Purchase of your bookseller or stationer.

G. & C. Merriam Co., Springfield 2, Mass.

WEBSTER'S COLLEGIATE
A Merriam-Webster

You may have to wait for your copy of WEBSTER'S COLLEGIATE. Paper rationing, plus exceptionally heavy government needs, plus an unprecedented public demand, make it impossible to supply everyone promptly. Place your order with your bookseller. He will do his best to provide your copy with the least delay. Also ask to see: WEBSTER'S DICTIONARY OF SYNONYMS, $4.00 WEBSTER'S BIOGRAPHICAL DICTIONARY, $4.50

Army Denies Training Program Favors Big Schools

Figures Show Small Ones Gain Students

By the Rev. John Evans.

Charges that large universities have profited at the expense of small colleges thru the army and navy specialized training program have been denied by the 6th service command, the basis being figures taken from reports of Dr. Raymond Walters, president of the University of Cincinnati, published in the current issue of School and Society. Dr. Walters' figures cover the period of 1941-'42-'43.

Dr. Walters' compilation showed that the state universities in Illinois, Michigan, and Wisconsin, and Alma college in Michigan, had lost nearly 10,000 students since 1941; that Knox, Lake Forest, Kalamazoo, and Ripon colleges had gained in enrollment, and that Lawrence college in Wisconsin had the same total in 1943 and in 1941.

The three state universities, with a total enrollment of 32,764, have 8,000 service men in school, or about 25 per cent, whereas five of the small colleges, Knox, Lake Forest, Kalamazoo, Lawrence, and Ripon, with a total enrollment of 3,000, have 1,800 military students, or about 60 per cent. The army's reply to parents who complain because their sons are fighting and neighbors' sons are getting an education, is that trained specialists are needed to fight a mechanical war and the only way to get them is to educate them to the army's needs.

National teachers' examinations will be held on March 17 and 18. Applications for the examination must be made by Feb. 17. The tests in Illinois will be conducted at the University of Illinois under Prof. Frank H. Finch, and in the Evanston Township High school under Harold McNickols. Applications and information about the examinations may be obtained from either point.

The tests are prepared by a committee of the American Council on Education as a standard service to the schools of the country. They are the same everywhere and results of one year can be compared with those of another. The results are filed in a national office and sent to schools at the request of persons concerned.

• • •

New courses in pottery, plastics, display, and interior design will be added to the curriculum of the spring term of the School of Design in Chicago, 247 East Ontario street. The term begins tomorrow. In addition to the new courses, L. Moholy-Nagy, director of the school, said courses of visual fundamentals, architecture, mechanical drafting and blueprint reading, production illustration, occupational therapy rehabilitation, painting, sculpture, photography, and motion picture will be continued. A Saturday morning children's class will open Feb. 12 under the direction of Jane Downey of the Institute for Juvenile Research.

• • •

Special intensive courses for high school graduates will open tomorrow at De Paul university and continue for six weeks. Russel D. Haines, head of the college of commerce, explained that this interim course, inaugurated last year, is designed to save the student a few weeks' time for study prior to possible induction into military service.

Actor To Be Minister.

HOLLYWOOD, Cal.—Hugh Beaumont, who plays one of the stellar roles in "The Racket Man," attends the University of Southern California at night.

SONS O' FUN CHANGES

Two newcomers and a familiar face in "Sons o' Fun," which has extended its Civic Opera house engagement thru Feb. 26. In the center is June Johnson, daughter of Chic Johnson, now replaced by Steve Olsen (right), brother of Ole Olsen. Starting tonight, Ole is replaced by Marty May (left), who was recently married to June.

—EDUCATIONAL—

THE GREGG COLLEGE
President, John Robert Gregg, S. C. D. Director, Paul M. Pair, M. A.
A School of Business—Preferred by College Men and Women
65% of our present student body are college trained!
4 MONTH INTENSIVE SECRETARIAL COURSE FOR COLLEGE STUDENTS AND GRADUATES
A thorough, intensive, secretarial course—starting February, July, October. Designed to meet the urgent demand by business and government for college men and women. Registration now open.
NEXT COURSE OPENS FEBRUARY 8
Regular day and evening school throughout the year. Catalog.
TELEPHONE: STATE 1881
Coeducational THE GREGG COLLEGE 6 North Michigan Avenue at Madison Street, Chicago

—EDUCATIONAL—

DEFENSE WORKERS—
PART-TIME WORKERS—
HIGH SCHOOL GRADUATES
Morning Classes—3 Hours—20 Weeks
Intensive training for ambitious people unable to attend regular day or evening classes in
BOOKKEEPING—ACCOUNTING AND OFFICE PROCEDURE & PRACTICE
For full information call, write or telephone Mr. Thorpe, Wabash 2687-8-9
WALTON SCHOOL OF COMMERCE
1161 McCormick Bldg. Michigan Ave. at Van Buren St.

Dale Carnegie Institute
Mid-West Division
invites you to visit the first session of one of its classes in
Effective Speaking Human Relations
Leadership Personality Development
See students make their first talks before an audience.
No cost or obligation except cost of dinner.
For reservation and information please phone, call or write
20 E. Jackson, Chicago HARrison 2165-66

—EDUCATIONAL—

INVASION LANGUAGES
Buy War Bonds
• Master Danish, Dutch, Norwegian, French, etc. To understand and help the liberated peoples of the world, we must speak their languages. At Berlitz you learn quickly, easily. Native instructors insure a pure and polished accent. For 66 years Berlitz has never failed!
BERLITZ SCHOOL OF LANGUAGES
The Language Center of Chicago
30 N. Michigan Avenue At Washington St. FRA. 4341
★
Purchase of a WAR BOND in the 4th campaign entitles you to a free lesson in French, German, Spanish, Italian.

The STENOTYPE School of Chicago
Complete EXECUTIVE SECRETARIAL Course
Featuring STENOTYPY (machine shorthand) and including all Related Business Subjects
INTENSIVE STENOGRAPHIC COURSE
Rapid Preparation for War Emergency Positions.
COURT REPORTING
The Modern Court and Convention Reporting Method (Speeds to 250 words per minute or more)
DAY OR EVENING CLASSES
FREE PLACEMENT
Visit, Write or Phone for Information
9 WEST WASHINGTON • RANdolph 4540

YOU MAY ENTER Katharine Gibbs FEBRUARY 14
• A special opportunity for career-minded young women to start Katharine Gibbs secretarial training, preparing for the better-paid positions. Open to high school and private school graduates and college women.
• All Gibbs alumnae enjoy free personal placement service through the four schools: Chicago, Boston, New York, Providence. Last year, 5533 calls for Gibbs secretaries!
• Enrollment limited; prompt application advised. For catalog and other details, call or write Admissions Advisor.
Katharine Gibbs
720 NORTH MICHIGAN AVENUE Chicago 11
Tel.: DElaware 3306
Also Boston, New York and Providence

NATIONAL COLLEGE OF EDUCATION
58th Year
Thorough Preparation for Teaching
Here is an opportunity for a career of great value in teaching. Nursery School, Child Care Center, Kindergarten, or Elementary Grades.
Teaching offers: Congenial, happy working conditions. Security for now and later. Vacations adequate for study, recreation, and advancement.
Mid-year Term, Jan. 31. Summer Term, June 9, 19, and July 17. Fall Term, Sept. 18.
Write for Catalog and Information
Edna Dean Baker, Pres., Box 422B, Evanston, Ill.

Famous Career School of the Central West
VOGUE School
Of Fashion Art and Interior Decoration
116 SOUTH MICHIGAN BLVD., DEPT. 7

HIGH SCHOOL FOR ADULTS
Complete in 12 to 15 Months
Day—Evening—Home Study
Thorough preparation for College Entrance, Law, C.P.A., Nursing, Engineering, Pre-Medical & Pre-Dental Schools.
Old Established School
High Academic Standing
Complete Laboratory Facilities
Inquire for Details
ACADEMY for ADULTS
30 W. Washington St. Franklin 0144

HIGH SCHOOL AND PRE-LEGAL
IN SHORTEST POSSIBLE TIME
DAYS—EVENINGS—HOME STUDY
ENROLLING FOR MID-WINTER TERM
DODD-HARRIS SCHOOLS
STATE CHARTERED

New Writers Needed
FREE DETAILS
COMFORT WRITER'S SERVICE
210-T1 South Seventh St. St. Louis, Mo.

Free Training & Placement
I. B. M. Key Punch School
International Business Machines
223 W. Madison Dearborn 8260

Be a LAB. and X-RAY Technician
Medical Laboratory Technician

The RAY Schools
Students Prepared for Professional Careers
PHOTOGRAPHY, ADVERTISING COPY AND LAYOUT, COMMERCIAL ART AND ILLUSTRATION, MERCHANDISING, LETTERING, DESIGN, COLOR, AIR BRUSH TECHNIQUE, PHOTO RETOUCHING, INDUSTRIAL DESIGN, WINDOW DISPLAY, FASHIONS
116 South Michigan Boulevard, Chicago • Dept. T.

THINK ON YOUR FEET!
SPEAK CONVINCINGLY TO ONE OR MANY
Modern PUBLIC SPEAKING COUNSELORS
HARrison 3714 Even.—Superior 4055

•SPANISH•
ALLENGOMEZ
116 So. Michigan, 15th fl. DEArborn 1298
Call after 1 P. M. to 10 P. M.

OPTOMETRY
Accelerated War Course
18 MONTH Morning Class
24 MONTH Evening Class
MONROE COLLEGE OF OPTOMETRY
159 N. Wacker Dr., Chicago. Cen. 3444

DRESS DESIGNING
Master College 400 S. State Street

MEDICAL TECHNICIAN
LABORATORY, X-RAY or SECRETARIAL
Technology, 30 E. Adams St., Franklin 8478

Admiral Farragut Naval Camp

ACCREDITED HIGH SCHOOL
EVENINGS
MARQUETTE INSTITUTE
155 North Clark Street DEArborn 3585

School of Design in Chicago
Day and Evening Classes Start NOW
Painting, Modeling, Life Drawing, Architecture, Interior, Industrial Design, Display Airbrush, Pottery, Plastic, Weaving, Photography, Motion Picture, Advertising, Occupational Therapy
247 E. Ontario St. Del. 5775
Request Catalog.

SPEEDWRITING 8 WEEKS
CHICAGO BUSINESS COLLEGE
190 N. State St. Established 1887 FRAnklin 4112

ELECTRICITY—RADIO
"Learn by Doing." Prepare for a good post-war job now. Day or Evening. Call, phone or write any day or Monday or Thursday evenings.
Coyne Electrical School
500 S. Paulina, Chicago 12, Ill. Phone SEEley 7722

THE JOHN MARSHALL LAW SCHOOL
Aft. and Eve. Classes—Co-educational
Pre-Legal Class starts Mar. 13
Beginning Law starts Feb. 7
Write for Catalog
315 Plymouth Court, Chicago. WEB. 3818

CHICAGO Movies SUBURBAN

In the World of Music

Josef Hofmann, pianist, will appear in recital in the Sinai Temple forum series, 4622 South Parkway, Monday at 8:15. His program lists Beethoven's "Moonlight" sonata, a group of Chopin [including the "Military" polonaise], Rachmaninoff's Prelude in C-sharp minor and Moszkowski's "Caprice Espagnol."

• • •

Gladys Swarthout will sing an exceptionally interesting program at her recital in the Civic Opera house next Sunday afternoon at 3:30, in the History and Enjoyment of Music series. She lists a Gluck aria, a song by the ill-fated queen, Ann Boleyn, a Mozart aria, songs by Pan-American composers, and an aria from Alfano's "Resurrection."

• • •

Mischa Elman, who recently filled three engagements with the Chicago Symphony orchestra, will appear in recital next Sunday afternoon at 3:30 in Orchestra hall. With Leopold Mittman at the piano he will play Handel's Sonata in A major, Brahms' Sonata in D minor, the Glazounoff Concerto in A minor, Chausson's "Poème," Spalding's "Old Irish Song and Dance," Achron's "Hebrew Melody" and Auer's version of the 24th Caprice of Paganini.

• • •

Viana Bey.

Viana Bey, 10 years old, one of seven young California pianists recently presented in New York's Town hall by Ethel Leginska, will be heard in recital in Kimball hall this afternoon at 3:30. Her program lists Bach's Prelude and Fugue in B major, two Bagatelles, Opus 33 and the "Lost Penny" Rondo of Beethoven, MacDowell's "Sonata Eroica," and short pieces by Sgambati, Leschetizky, Borodin, and Rachmaninoff.

• • •

Yehudi Menuhin's program at Orchestra hall this afternoon at 3:30 includes the first Chicago performance of Béla Bartok's First Sonata in addition to Beethoven's First Sonata for Violin and Piano, Vieuxtemps' Fourth Concerto in D minor, and short works of Kreisler, De Falla, Ravel, and Grainger. Adolph Baller will be at the piano.

• • •

The Northwestern University Symphony orchestra will give a concert in Scott hall, Evanston, this afternoon at 4. The program includes two novelties, "Overture Romantique" by Timothy Fetler and a suite for piano and orchestra, "Around the Clock," by Andrew Buchhauser. Electa Gamron will play the piano solo in the latter.

Music Calendar

This Week.

Today at 3:30—Yehudi Menuhin, violinist, at Orchestra hall.

Today at 3:30—Viana Bey, pianist, at Kimball hall.

Tuesday at 2:15—Chicago Symphony orchestra at Orchestra hall, with Désiré Defauw conducting and Vladimir Horowitz, pianist.

Thursday at 8:15, Friday at 2:15—Chicago Symphony orchestra at Orchestra hall, with Désiré Defauw conducting and Joseph Vito, harpist.

Saturday at 8:15—Chicago Symphony orchestra "Pop" concert at Orchestra hall, with Désiré Defauw conducting and Leon Temerson, violinist.

Coming.

Sunday, Feb. 13, at 3:30—Gladys Swarthout, mezzo-soprano, to Civic Opera house, in History and Enjoyment of Music series.

Sunday, Feb. 13, at 3:30—Mischa Elman, violinist, to Orchestra hall.

Sunday, Feb. 13, at 3:30—Lucie Bigelow Rosen, thereminist, and Arthur Miller, baritone, to Civic theater.

Sunday, Feb. 13, at 3:30—Alice Galen, soprano, to Lufkin hall.

Sunday, Feb. 20, at 3:30—Laura Stroud, pianist, to Kimball hall.

Sunday, Feb. 20, at 3:30—Efrem Zimbalist, violinist, to Orchestra hall.

Sunday, Feb. 20, at 8—"Music for You," to Fullerton hall, with Hans Rosenwald, discussion leader.

Sunday, Feb. 27, at 3:30—Heifetz, violinist, to Civic Opera house.

Friday, March 3, at 8:15—Adelaide Bradley, soprano, and Joseph Vito, harpist, to Kimball hall.

Sunday, March 5, at 3:30—Indianapolis Symphony orchestra, with Fabien Sevitzky conducting and Maria Kurenko, soprano, to Orchestra hall.

Sunday, March 5, at 3:30—Doris Stockton, marimbist, to Civic theater.

Sunday, March 5, at 3:30—Lawrence Tibbett, baritone, to Civic Opera house, in History and Enjoyment of Music series.

Sunday, March 5, at 3:30—Giovanna Graziano, pianist, Josetta La Placa, soprano, and Giovanni Polifronio, violinist, to Kimball hall.

Tuesday, March 7, at 8:15—John Kirkpatrick, pianist, to Orchestra hall in Musical Arts Piano series.

Friday, March 10, at 8:15—Elsa Baklor, soprano, to Kimball hall.

Only Six 'Best Movies' Make January List

January's Best Movies.

His Butler's Sister
Destination Tokyo
Madame Curie
The Man from Down Under
Happy Land
Signal Corps Film Shorts

By Mae Tinee.

Good Morning!

Another year! Another month! Another resumé! January 1944's best were few but choice.

"His Butler's Sister"—Might be described as Deanna Durbin's shining hour . . . introduces her as a woman of charm and poise and reveals a dramatic actress blessed with those two great gifts—intuition and sense of timing. . . . The action is swift, smooth, laugh-laden and the music lovely.

"Destination Tokyo"—Here's crashing drama, mounting excitement, electrical and sustained suspence—done in a whisper. . . . One of the most stimulating and one of the quietest pictures that has ever held an audience enthralled for over two hours. . . . Tale of the achievement of a submarine's captain and crew. . . . Cary Grant's Captain Cassidy will go down in screen history as one of the all time great characterizations.

"Madame Curie"—Is more than a great screen biography. . . . It is a galvanic schock of inspiration, a warm mantle of reassurance—fleeced with the reminder that in the midst of world chaos there still burns the clear light in constructive science held aloft by the unfaltering hands of those who love their fellow men. . . . Greer Garson and Walter Pidgeon—beloved as Mr. and Mrs. Miniver—are quite as endearing in the roles of Madame Curie and her Pierre. . . . A screen achievement of beauty and lasting worth.

"The Man from Down Under"—A Man from Down Under featuring Charles Laughton is a film of arresting "screenality."

"Happy Land"—Fathers and mothers who have lost a boy in service please see this picture. It is a story full of comfort. . . .

"Signal Corps Film Shorts"—These show actual combat scenes, actual locations, actual operations made by the signal corps and a far cry from the OWI synthetics that are so persistently forced down the throats of theater audiences.

See you tomorrow!

DOWNTOWN — DOWNTOWN
BUY WAR BONDS at Balaban & Katz Theaters
Immediate Delivery Day and Night, Including Saturday and Sunday
CHICAGO — Open 9:30 A.M. Pr. Ch. 12 Noon — LATE SHOW 10:00 P. M.
He muscled into her life—and then the fun began!
Claudette COLBERT Fred MacMURRAY "NO TIME FOR LOVE"
Paramount's panic — June Havoc • Ilka Chase
ON STAGE DEAN MURPHY and his songs — "HARRY COOL" — HUDSON WONDERS — GAUDSMITH BROS.
STATE-LAKE — Open 9:00 A.M. Pr. Ch. 12 Noon — 3rd WEEK!
A LOVE STORY FOR THE AGES! "Mr. and Mrs. Miniver" together again!
Greer GARSON • Walter PIDGEON — Madame Curie
Metro Goldwyn Mayer's Radiant Romance
UNITED ARTISTS — Open 9:30 A.M. Pr. Ch. 12 Noon
Hail . . . Hail . . . "GANG'S ALL HERE!" — ALICE FAYE — CARMEN MIRANDA — BENNY GOODMAN & BAND — PHIL BAKER — James Ellison — 20th Century-Fox technicolor smash
Extra "SWEAT IN MUSIC" — DONALD DUCK colortoon
ROOSEVELT — Open 9:30 A.M. Pr. Ch. 12 Noon
Daring Yank Sub Blasts Japs! CARY GRANT John GARFIELD "DESTINATION TOKYO" — Warner Bros. Adventure
APOLLO — Open 9:45 a.m. — GARRICK — Open 8:45 a.m. Pr. Ch. 12 Noon
JACK the RIPPER is on the loose! "The LODGER" — MERLE OBERON — GEORGE SANDERS — LAIRD CREGAR — Sir Cedric Hardwicke
plus "LUCKY COWBOY" in gorgeous technicolor
BUY MORE BONDS • BACK THE ATTACK • BUY WAR BONDS • BUY MORE BONDS
ORIENTAL — RANDOLPH NR. STATE — OPEN 10:30 A.M. 50c TO 1 P.M. plus tax
ON STAGE Direct From HOLLYWOOD! DAZZLING MUSICAL Road Show Revue "HOLLYWOOD COVER GIRLS OF 1944" — CO.OF 50 — 10 SCENES — Hollywood's Most Gorgeous COVER GIRLS
SCREEN ROY ROGERS TRIGGER "HANDS ACROSS THE BORDER"
BUY MORE WAR BONDS
RKO GRAND — CLARK NR. RANDOLPH — OPEN 10:30
JAP HORROR EXPOSED! CHARLES BOYER — MERLE OBERON — JOHN LODER — HARA-KIRI
PLUS Sidney Toler in "CHARLIE CHAN IN THE SECRET SERVICE"
2 BEST AT THE McVickers
CHARLES BOYER — Barbara STANWYCK — Edw. G. ROBINSON — Robert CUMMINGS — BETTY FIELD in "FLESH & FANTASY"
DOROTHY LAMOUR — DICK POWELL — Victor MOORE "RIDING HIGH" — OP. 10:30 A.M. 50c to 2
5th Month — Even IF IT COMES TO THIS—See BIRTH OF LIFE — BEDROOM DIPLOMAT — THE ART of LOVE — STUDIO
World PLAYHOUSE — 2 SMASH HITS! "Henry the VIII" Chas. Laughton — "CATHARINE THE GREAT" Elisabeth Bergner, Doug. Fairbanks, Jr.
LA SALLE — HITCH-HIKERS ON THE PRIMROSE PATH! "HIGHWAY HELL!" — EVERYTHING is THUNDER
BUY MORE WAR BONDS AND STAMPS
DOWNTOWN BUY MORE WAR BONDS DOWNTOWN
RKO PALACE — RANDOLPH AT LA SALLE — 2ND ROMANTIC WEEK! — OP. 10:30
THE GIRL ALL CHICAGO LOVES . . . IN THE PICTURE ALL CHICAGO LOVES! IT'S HER GREATEST!
Deanna DURBIN — Franchot TONE — Pat O'BRIEN — His Butler's Sister
DOWNTOWN
WORLD PREMIERE — WOODS — RAND. AT DEAR.
SEE HOW THE SEABEES TAKE CARE OF THE JAPS!
John WAYNE • Susan HAYWARD — DENNIS O'KEEFE in "THE FIGHTING SEABEES" — REPUBLIC'S BLAZING DRAMA
Plus Dramatic Thriller "OVER THE WALL"
EXTRA! LATE SHOWS! 12 MIDNITE TO 6 A. M.
MONROE — MONROE AT DEARBORN — LATEST NEWSREELS — BETTE DAVIS—MIRIAM HOPKINS "Old Acquaintance" — Also "Prairie Chickens," Noah Beery Jr.
CLARK — Clark at Mad. Latest News — Midnite Show — Eddie Cantor, Ida Lupino, Humph. Bogart "Thank Your Lucky Stars" — Plus "MAN FROM THUNDER RIVER"
RIALTO — STATE AT VAN BUREN — STAR-PACKED Road Show — LOUISE LA MARR in Person! — Errol Flynn, 'Northern Pursuit'

"Come, and take choice of all my library, and so beguile thy sorrow."
—SHAKESPEARE.

Many Poets Deeply Stirred by Need Felt in War Time

By Harry Hansen.

NEW YORK.

THERE are still powerful voices among the poets of America and many of them are deeply stirred by the needs of the hour. One of them is **Leonora Speyer**, whose poem, "The Birthday Cake," is receiving a welcome only a little less enthusiastic than that which greeted **Alice Duer Miller's** memorable "White Cliffs of Dover." Lady Speyer's poem does not deal with England, however, but with a little household in occupied territory, where the frozen faced Nazi officer who is quartered in the house is so overcome by the little boy's birthday cake and the reminiscences of his own dead son that he shoots himself. It has been given on a number of radio programs since its first publication several weeks ago and Lady Speyer gave a dramatic reading of it before the Poetry Society of America.

Poetry Society Flourishes.

The Poetry society is a healthy organization; I saw poets who have just begun to publish and poets who are household words at its annual meeting. **Alfred Kreymborg** said his heart was still in the middle west, but he read his poem, "Concord Bridge," without sectional implications. As **Louis Ginsburg** said to me, if any one can express the essential democracy of America it should be the poet. But some poets, he added, are too disturbed in mind by events and have to get a perspective on them. **Henry Seidel Canby**, who wrote "Walt Whitman," spoke at the meeting and said that Whitman was able to interpret every phase of American life because he was so thoroly at home in Long Island, and that by crossing the river from Brooklyn to New York he came in touch with a city teeming with the future, full of immigrants that were thronging westward and rich in theaters and activities.

As I reported last week, the Shelley award of the society was given this year to **Edgar Lee Masters**. Two other prizes were given for poems, to **Edith Heinrich** and **Jane Dransfield**. The meeting of the society at Sherry's brought out many authors, from far and near. Present were, among others, **Van Wyck Brooks, William Rose Benet, Phyllis McGinley, Genevieve Taggard, Alice Corbin Henderson, Oscar Williams, A. M. Sullivan, Tom Boggs, Elizabeth Hollister Frost, Raymond Holden, Samuel A. DeWitt, Sara Henderson Hay, Louise Nicholl, Mary Wrenn, Gwendolyn Haste, Mary Siegrist, Horace Losch, Clay Foster, Henry Goddard Leach, Gordon Lawrence, Amy Bonner, Winthrop Palmer, Dorothy Hobson, Sidney King Russell, Laura Benet, Harold Vinal** and **Helen Stickney**.

How Dictionary Started.

All conjectures about the origin of the project to produce "A Dictionary of American English" were set at rest by **Prof. James R. Hulbert** when he spoke at the luncheon at Hotel Roosevelt, at which the University of Chicago Press received the Carey-Thomas award for publishing the dictionary. Dr. Hulbert said the idea was **Sir William Craigie's** own. In 1925 he had just completed his work on the Oxford English dictionary when he cast about for new worlds to conquer and he decided that the English language should be traced thru its deviations and changes in other lands. He had in mind one dictionary about American English and two about Scottish English. He worked 10 years on the Chicago dictionary and then retired, and his age makes further adventures in lexicography improbable. But he read every proof of the present dictionary as it progressed and his proof changes were so numerous that his associates sometimes felt that he was rewriting the dictionary.

I once attended a dinner for **George S. Chappell**, the Connecticut wit, at which all the speeches in his honor were about **Frank Crowninshield**. At the Carey-Thomas award luncheon all the speeches from the Chicago contingent seemed to be about Sir William Craigie. Both Dr. Hulbert and his assistant editor, **Dr. Mitford M. Mathews**, said Sir William was one of the most remarkable scholars they had ever met. After paying tribute to his learning and energy they told some amusing anecdotes of their association with Sir William. Dr. Mathews, himself a most engaging raconteur, said that Sir William not only knew every funny story, but could discuss the origin of each in such a way as to floor all competitors. "Once and only once did I venture to tell a joke in his presence," said Dr. Mathews. "The substance of it is immaterial. When I had told it, Sir William said: 'Yes, that joke originated in Scotland in 1327 and is mentioned by a man named Barber, who wrote a poem on The Bruce.' That cured me of telling jokes."

Boy Stumps Savant.

"But it was my little boy," continued Dr. Mathews, "who stumped Sir William. Sir William and his lady were at our house for dinner and he was in great form and told many jokes. During a lull my little boy came forward and asked: 'Sir William, do you know what made the Grand Canyon?' Sir William began to give the customary explanation about the river wearing down the plateau. 'No,' said my boy, 'it was made by a Scotchman who dropped a nickel in a gopher hole.' Sir William had no reply for that."

Huge Paper Consumption.

At the luncheon honorable mention was given to the armed services' editions of the Council on Books in Wartime, Inc., which are going to soldiers and sailors overseas, and **Philip van Doren Stern**, who is in charge of the manufacturing, described some of the stupendous details associated with the project. Four large web presses are printing the millions of copies necessary and eight printshops are kept busy setting type. Mr. Stern said the edition uses two sizes of books. The first is obtained by using a size just half of the Reader's Digest—that is cut thru the middle horizontally. The second size is a pulp magazine, cut the same way. And if you want to know what is becoming of all the paper the publishers lack, take a look at the allocation of extra book paper by the war production board appeals board for the last half of 1943, when the Council on Books in Wartime received 1,800,000 pounds. The Publishers' Weekly says the grants for military service books represent nearly 61 per cent of the total appeal tonnage granted in the last half of 1943.

AMONG THE AUTHORS

By Frederic Babcock.

Bill Larned, publication director of Whittlesey House, was in town the other day to arrange for midwestern distribution of "Baby Doctor," by **Dr. Isaac A. Abt**, famous Chicago pediatrician. . . . The autobiography will be issued next week. . . . Did you know that **Alice Beal Parsons**, author of "The Mountain," published in late January by Dutton, is a native of Rockford, Ill., and was educated at Rockfor dcollege and the University of Chicago? . . . **Robert C. Broderick**, youthful editor in charge of one of the divisions of the Bruce Publishing company of Milwaukee, has compiled a "Concise Catholic Dictionary," and it will appear under the Bruce imprint some time this month.

Dr. Isaac A. Abt.

• • •

Curtice Hitchcock, president of Reynal & Hitchcock, writes this department: "We have not for years published a book which has moved us so much or has seemed to us so basically important as **Lillian Smith's** novel, "Strange Fruit." We are sending you an advance set of unbound sheets in the hope and belief that you will find it worth reading and re-reading." . . . The publication date of Miss Smith's opus is Feb. 29. . . . **Bennett Cerf** of Random House seems to be equally excited about a book he's going to bring out March 6. . . . It's "The Curtain Rises," by **Quentin Reynolds**. . . . "Blessed Are the Meek" [Roy Publishers], a work with a spiritual angle, has been named the April selection of the Book of the Month club.

• • •

Chicago booksellers are showing a lot of pre-publication interest in **Frederick Bodmer's** "The Loom of Language," to be issued by Norton March 25. . . . It is edited by **Lancelot Hogben**, who did a similar job on "Mathematics for the Million," and the word is that this will be another Hogben best seller. . . . Nortons say it is one of the most important books ever to appear under their imprint. . . . The booksellers also report that **Elizabeth Hawes'** "Why Women Cry: Wenches with Wrenches" [Reynal & Hitchcock], issued at the time of the Christmas rush, and therefore almost lost in the shuffle, is taking hold with the reading public in surprising numbers. . . . The dealers further relate that **Gene Fowler's** "Good Night, Sweet Prince" [Viking] became an immediate best seller following its review by **Claudia Cassidy**, along with comments by **Charles Collins**, in this section Jan. 9, and that it's been exceedingly difficult to find enough copies of the **John Barrymore** biography ever since.

Army Defied by Religionists

[Continued from page 9.]

ers as the winds of chance blew him hither and thither. Finally in the little settlement of Canudos all of the fanaticism was concentrated. The result is history.

"Rebellion in the Backlands" isn't going to be a popular book, but mark my word, it will be a source book for many other books which will be.

Melting Pot Series.

Under the general editorship of Louis Adamic, a series of books titled "The Peoples of America" is planned for publication by J. B. Lippincott company. The series will tell the story of the main group of immigrants to this country, and what each has contributed to the nation's cultural, religious, political, and economic growth.

MAKERS OF Modern Strategy
NEW REPUBLIC: "No other country's war literature can boast of a one-volume study comparable to the prodigious scope of this book . . . Americans can be proud of it."
N. Y. HERALD TRIBUNE: "The most competently written book that has yet appeared covering the development of warfare during the past 4 centuries."
WALTER LIPPMANN: "It will establish the study of military doctrine as an indispensable subject in the intellectual life of the nation."
YALE REVIEW: "The chapter on Hitler might have been written 50 years hence and will probably be standing up at that time."
THE NATION: "In an extremely meaty volume of 550 pages, no less than twenty authors have summarized the best thinking and writing on war which has taken place during the past three centuries."
$3.75, PRINCETON UNIVERSITY PRESS, Princeton, New Jersey
A magnificent panorama of 400 years of military thought
MAKERS OF MODERN STRATEGY
MILITARY THOUGHT FROM MACHIAVELLI TO HITLER
by Edward Mead Earle
The People's Choice! BURMA SURGEON
The enthralling adventures of an American doctor in the Far East.
By GORDON S. SEAGRAVE • $3.00 • NORTON
"Hearty and satisfying as good clam chowder." —Boston Globe
THE Bradshaws OF Harniss
BY JOSEPH C. LINCOLN
"One of the best of Joe Lincoln's stories . . . the familiar savor, delightful characters and romance. Like a breath of fresh, salt-laden air, invigorating and wholesome. Grand entertainment."—Philadelphia Record.
$2.50 • APPLETON-CENTURY
"A first-rate story" —JOHN SELBY, Associated Press
Flint — Charles G. Norris
At your bookseller's $2.50
DOUBLEDAY, DORAN
Buy War Bonds by Phone - State 2424

"The true university of these days is a collection of books."
—CARLYLE.

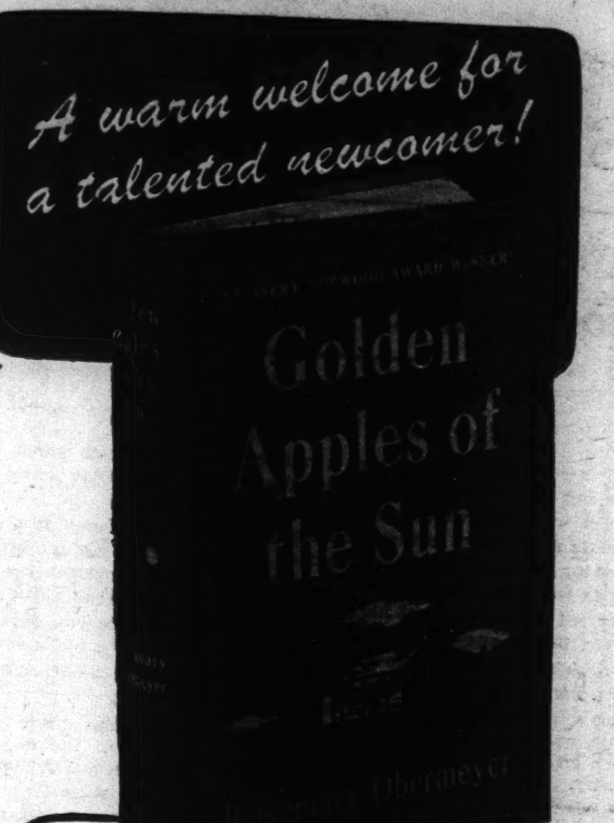

"Enchanting . . . the story will go through your heart like music through a still room, and you will be grateful for it."
N. Y. Times

Golden Apples of the Sun

The N. Y. Times goes on to say: "A fine and distinctive first-novel which rightly deserves its honors as an Avery Hopwood Award winner and the Catholic Book Club selection for February. It ought to collect a few more medals along the way and *lots of readers.*"

Golden Apples of the Sun

"GOLDEN APPLES OF THE SUN has something of the temper of Richard Hughes' variously called 'Innocent Voyage' or 'High Wind in Jamaica.' It is an insouciant and unusual story which makes you think of Spring and imagine you are or wish you were one of those with the courage of the wandering foot, a story that is unforced and refreshing."
N. Y. Herald Tribune

Golden Apples of the Sun

And now the Book-of-the-Month Club recommends it:

"Delightful! . . . the book is truly humorous. The reader will thoroughly enjoy himself and will discover in Miss Obermeyer a talent for comedy and character. STORIES LIKE THIS, (WITH THE EXCEPTION OF ROBERT NATHAN'S NOVELS) HAVE BEEN ALMOST AN ENGLISH MONOPOLY SINCE THE DAYS OF FRANK STOCKTON. MANY WILL WELCOME A NATIVE WRITER WHO HAS THE TOUCH."
Henry Seidel Canby

AN AVERY HOPWOOD AWARD WINNER
ALSO A CATHOLIC BOOK CLUB SELECTION
An Imaginative Novel $2.50
E. P. DUTTON & CO. • NEW YORK 10, N. Y

Tabori Tells a Dramatic Tale of Refugees

"THEY CAME TO LONDON," by Paul Tabori. [Macmillan, $2.75.]

Reviewed by John Abbot Clark.

"They came to London," says the author, "because they wanted to fight. They left behind them misery and humiliation, beloved dead. . . . They came to London, sometimes with high hope and sometimes with a sullen hate. I saw them in the parks and the pubs, the canteens and camps, the theaters and tubes. Even if they wore no uniform, there was something in their bearing, their voices, their faces, which set them apart. They had escaped from dire peril and they had come to London—not for their own safety, not for the sake of petty revenge . . . but because they had heard the call of a city which stood for something more than just a beleaguered stronghold."

Paul Tabori.

It would probably take some pretty intensive searching to find some one better qualified than the Hungarian cosmopolite and jack of all trades, Paul Tabori, to tell the passionately dramatic, often stridently harrowing, stories of the dozen or so refugees and undergrounders who came to London, not for surcease or sanctuary but to procure weapons and to gather strength for the return trip to their respective homelands.

Tabori, now connected with the BBC, has been just about everywhere, in Europe, anyway, and has done just about everything. He has been a night club bouncer, for 14 years a leader in the Boy Scout movement, roving correspondent, play producer, translator [50 books into Hungarian and five out of it], and film critic for the Daily Mail.

While we are more than willing to take the author's word for it that all the characters in "They Came to London" are fictitious, we balk at the publisher's calling the book a novel. Not that it matters so much in this particular instance, but if the present styles in literary nomenclature get much worse, then in all likelihood the next edition of the "Encyclopedia Britannica" will be billed to the fact hungry, novel feeding American trade as "Dr. Hutchins' Five Foot Shelf of the World's Great Love Stories."

South Sea Trip Makes Pleasant Reading Matter

"THE LEANING WIND," by Clifford Gessler. [Appleton-Century, $3.]

Reviewed by Al Chase.

A leisurely jaunt thru the South Pacific, before war closed down on such voyages, by a former Hawaiian newspaper man on a diesel engined oriental sampan engaged by the Bishop museum of Honolulu for a survey of Polynesian ethnology and natural science. The author logged his experiences as a reporter and not as a scientist.

Pitcairn, Tahiti, Rapa, Fanning and other now conspicuous islands were visited and while the professors collected shells and songs, customs and bugs, legends and butterflies, Gessler gathered impressions.

"The Leaning Wind" is more a casual record of these observations than a regulation book of travel. It's delightful reading, with its entertaining episodes narrated with dry humor and colorful phraseology. A timely book for any one interested in the south seas—and who isn't?

BOOKS ALIVE

by Vincent Starrett

I HAVE been adventuring among spies in recent weeks, a sheep in wolf's clothing, as it were, commissioned by a publisher to run down and snare enough entertaining tales about this dangerous gentry to make a sizable anthology. It has been a fascinating but disappointing experience. There are fewer good short stories about spies than you might think. The best single volume about them is **Somerset Maugham's** "Ashenden," a classic, from which, however, by the rules of the anthological game, I may select only one specimen. For the rest, I have been obliged to look over some hundreds of volumes less admirable and explore the dreary wastes of many magazine files.

I said *good* spy stories, observe. There are plenty of ordinary ones, and so many poor ones that I am surprised at the taste of the editors who printed them. In answer to the shout of "What about **Oppenheim?**" I can only ask sadly: Have you tried to *reread* him? That is the test of a really good story, and Opp, I regret to say, doesn't stand up to it. And that is the case also of such ingenious fiction factories as **Edgar Wallace** and **Valentine Williams** and **Rupert Grayson** and the already forgotten **William LeQueux.** I do not abuse these amiable men, who have given happiness to millions of readers, but they are for *one reading only.* When their stories have been told, and their mysteries solved, curiosity is satisfied; no permanent values of character or style remain to make the stories memorable.

Stories Too Smooth.

Most of the spy stories I have read are too ingenious and quite implausible. I doubt that events ever "clicked" as fortuitously for their heroes as popular authors would have us believe. This is nothing against them, I agree, as entertainments, but it tends to make them all alike, as if they were produced by some sort of writer's stencil — as, indeed, they were. They are formula stories that hark back to the days of "the papers," the blunt instrument, and the sickening thud. A very little of that sort of thing, after more than a century of it, goes a long way. One tires even of the beautiful slinker with green eyes, whose Venusberg charm leads the hero into unbelievable idiocies, then turns out—after incredible story involutions—to be one of our own agents. ["An odd sound broke the silence of the room. She was laughing! 'O, my dear,' she said softly, 'I can hardly believe that we have succeeded. Don't you understand, yet, that I too am of the Game?'"] I suppose she is necessary and inevitable; but she is in need of a vacation.

The Master Touch.

All of which, and more that might be uttered, is of course just a grouchy criticism of the "plot" story when it isn't done by a master. When it's well done, I love it—don't you? If you would know the difference between a great spy story and an ordinary one, however, read "The Traitor," by Somerset Maugham, in the volume mentioned above; then—say—"The Little Lady from Servia," by Opp, in "Peter Ruff and the Double-Four."

Probably the best spy stories are the true stories in which spies are just people. There are only three kinds of spies in real life, according to **Frank Gervasi,** who has met a lot of them: good ones, mediocrities, and punks. They have one thing in common: they all live dangerously—"the good ones for sheer love of danger, the mediocrities for a livelihood, and the punks because they are unimaginative persons with empty stomachs." In general, the punks are caught and shot, and in general the good ones don't look like **Eric von Stroheim** or **Greta Garbo.** In his years of European reporting, Mr. Gervasi only once saw a woman who looked in every detail like a spy of fiction, he reports in an article I tore out of Collier's some years ago. She was a lulu, and he had no doubt about her profession; everything she did and didn't seemed to confirm it. He knew in his heart, with a wild joy, that he had met Opp's master-spy. She turned out to be a harmless American tourist who, with her equally innocent husband, was waiting in Holland to have her passport revalidated.

Death of an Expert.

Tardily, word reaches this department of the death of "Robert Eustace," the collaborator. He died at Caerleon, Monmouthshire, Wales, Oct. 14, 1943, aged 75. His full name was **Eustace Robert Barton,** and he was a distinguished British alienist whose service to mystery literature, over nearly half a century, warrants respectful attention. His name appeared most recently, I think, with that of **Dorothy L. Sayers,** on "The Documents in the Case," a notable detective novel, something over a decade ago.

Dr. Barton was what I have called him, a collaborator; as far as I know he never published a volume that was entirely his own. I know nothing about the precise extent of his collaboration, but probably he contributed the problem and the scientific background to the books in which he had a hand. His associates were invariably writers already well established in the fiction field, among them **Edgar Jepson,** with whom he wrote the famous short story called "The Tea Leaf," found in many anthologies.

A few oldtimers, however, will remember him nostalgically as the collaborator of one **L. T. Meade** in a series of remarkable "shockers" of the 1890s. They appeared in the old Strand magazine [some of them later appeared in covers] and bore such stirring titles as "The Sorceress of the Strand," "The Brotherhood of the Seven Kings," "The Sanctuary Club," and "A Master of Mysteries." As a small boy, I grew up with "The Brotherhood of the Seven Kings," a blend of Sherlock Holmes and **Rider Haggard's** "She" that I still remember with affection and excitement. It would be a mistake to reread it, for memory has made of it a shining masterpiece of mystery and suspense. No story was ever as good as I once believed "The Brotherhood of the Seven Kings" to be.

Bookseller Drafted.

Owen Davies, well known antiquarian bookseller of Chicago, has been drafted—the word *antiquarian* is deceptive; he is only 33—and shortly will give up bookselling for a sterner job in the armed forces of his country. However, he is only ceasing to be a bookseller. In his final circular, announcing the spectacular dissipation of his stock, he makes it clear that his personal collection of railroadiana is not for sale. For years he has been collecting books and ephemera having to do with the history and development of American railroads. One of the nicest things about booksellers is the circumstance that frequently they are also bibliophiles.

BOOKS.
DRAFTED! Must liquidate 30,000 books by March 1. Your choice; anything in stock at 50% discount from marked prices. Nothing has been reserved. Owen Davies, 344 N. Clark. Sup. 9270.
WANTED—For cash: Encyclopedia Britannica. Describe fully. Address W 372, Tribune.

BOOKS.
BUY AND SELL MODERN AMERICAN LAW, ALSO AMERICAN LAW AND PROCEDURE. THOMAS F. GOODSON, 1315 TAYLOR-ST., JOLIET, ILL.
ILLINOIS LAW Library—Anna M. Kenyon, 270 Hamilton-av., Elgin, Ill.
FOR SALE: National Geographic, 1910-1935, inclusive. Longbeach 2851.

CHICAGO *Movies* SUBURBAN

This Town Called Hollywood

By Philip Scheuer

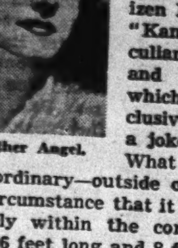
Heather Angel.

HOLLYWOOD, Cal. [Special].—"Lifeboat," which should be sailing somewhere near your house by the time this appears, is the most provocative movie since "Citizen Kane." Like "Kane," it is peculiarly soul-less and its ending, which is inconclusive, contains a joker of sorts. What makes it so extraordinary—outside of the obvious circumstance that it takes place entirely within the confines of a boat 26 feet long and 8 feet wide at its widest point—is that it is expressed in physical terms, yet its challenge is primarily to the mind.

The lifeboat never carries more than nine persons, unless you want to count a baby which is already dead when brought aboard. As in most really notable film works, the nine are essentially symbols representing men and women from all walks of life—proof again, if any is needed, that what the camera does best is to intensify, single out, and dramatize the smallnesses of actuality.

Yet 99 out of 100 producers spend all their days scrambling feverishly in the other direction, trying to photograph "life" as it is—and achieving, when they succeed in doing it, the apotheosis of the commonplace.

Eight of the boat's occupants are citizens of the united nations; Tallulah Bankhead, a selfish, cynical newspaper woman; William Bendix, a sailor; Mary Anderson, an army nurse; John Hodiak, an oiler and champion of labor; Henry Hull, a smug industrialist; Hume Cronyn, a radio operator who has his gentle dreams; Heather Angel, a refugee mother, and Canada Lee, a soft spoken Negro steward.

The ninth occupant is a Nazi. First it is a Nazi from the U-boat which got the freighter—they call him Willy [Walter Slezak]. Later it is a seaman from a German supply ship. But always it is a Nazi, a breed apart from the others.

It is with the second German, I think, that Alfred Hitchcock, the director, makes his point. The first, Slezak, has been hotly denounced by some critics because he gradually comes to dominate his companions, a Fuehrer who creates his own lebensraum, forcing his will upon all; because he states, simply, that "To survive, one must have a plan"—and he alone has one. They say he is too human, too likable, too persuasive, too intelligent; but they are the same critics who complained not long ago that Hollywood presented all exponents of the master race as stupid dolts.

• • •

The impression I got was that this is the measure of the enemy; this is what we are up against; this is why we must have a plan—if we are to survive.

In an ugly and terrible scene, Hitchcock's people—our side—fall upon this Nazi and beat him into a pulp, only the Negro abstaining. Well, this is one answer; it is mob rule; but what is war but mob rule. This is the present; the question Hitchcock poses is of the future.

When the second Nazi, exhausted and covered with slime, is helped aboard, he gasps "Danke schoen" [even as Slezak did before him], and then pulls a gun on the group. Disarmed, he demands, "Aren't you going to kill me?"

His captors gaze helplessly at one another.

"What're you going to do with people like that?" asks Hodiak, the oiler.

"I don't know," muses Cronyn, otherwise "Sparks." "I was thinking of Mrs. Ridgley—and her baby—and Gus——" [All three are dead at Nazi hands.]

"Maybe," Miss Bankhead nods, "they could answer that."

And the picture ends.

• • •

All right. What are you going to do?

"Lifeboat" has many moments of sardonic humor—more than you might gather from the above. The opening shot is a masterpiece of pictorial eloquence: From the stack of the freighter, sinking.

Past flotsam bobbing to the surface—Red Cross equipment, playing cards, a New Yorker, a checker board—to the lifeboat itself. Later there is a card game that is a honey. There is even an amputation [not funny and not original, but brilliantly handled]. And that kiss [not funny, either, but startling in its primal intensity]. Indeed, the film is rife with visual double entendres that the Hays office just somehow couldn't put its finger on.

The cast is fine; but Miss Bankhead, cast exactly to type, will never be a favorite with the movie masses. The camera sees too deeply, quickly penetrating the layers of affectation to the shallow core. Bendix is particularly heartbreaking just before his operation, when he keeps cursing one Al Magaroulian, not present. And Slezak is superb.

As a technical accomplishment "Lifeboat" is without parallel. It is never static. Photographed by Glen MacWilliams on a single sound stage against transparent screens, it catches the sea in its every mood. To match the nine actors in the boat, there were never less than 118 technicians behind the camera. It took them 85 shooting days to reach Snug harbor.

Army to Navy.

HOLLYWOOD (AP).—The first picture Alan Ladd signed for after getting out of the army was the naval saga, "Two Years Before the Mast."

Native Actors Phony in South Sea Pictures

HOLLYWOOD, Cal. (AP).—In this town the beauties of the Pacific isles have been exploited at one time or another by every studio having a good subject for sarongs or swimming trunks on its contract list, and the phoniest thing about these almost completely synthetic films is their Polynesians. Polynesians, real ones, are hard to get. Gloria Swanson brought over a troupe of singers and dancers when she made "Sadie Thompson." Most of these stayed on and furnish the nucleus of authenticity to which is added a good 90 per cent of exotic looking American, Chinese, and formerly Japanese dancers, singers, and extras.

CHICAGO PLAYBILLS

"Good Night, Ladies," begins 96th week at the Blackstone. Farce by Cyrus Wood, with Stuart Erwin and Skeets Gallagher.

"Kiss and Tell," begins 40th week at the Harris. Comedy by F. Hugh Herbert, with Katherine Warren, Clay Clement, and Patricia Kirkland.

"Tomorrow the World," begins 14th week at the Selwyn. Drama by James Gow and Arnaud d'Usseau, with Elissa Landi, Paul McGrath, Dickie Tyler, and Joan Shepard.

"Oklahoma!" begins 13th week at the Erlanger. Musical play with book and lyrics by Oscar Hammerstein II. and music by Richard Rodgers, with Evelyn Wyckoff, Harry Stockwell, Walter Donahue, David Burns, and Pamela Britton.

"Unexpected Honeymoon," begins 12th week at the Great Northern. Farce comedy by Barry Connors, with Dick Shankland.

"Three Is a Family," begins seventh week at the Civic theater. John Golden's production of farce comedy by Phoebe and Henry Ephron, with Charles Burrows, Margaret Irving, Myrtle Tannahill, and Otto Hulett.

"Sons o' Fun," begins sixth week at the Civic Opera house, with Frank Libuse, Marty May, and Steve Olsen.

COMING.

"The Patriots," to the Studebaker, Monday, Feb. 21. Drama by Sidney Kingsley, with Walter Hampden, Cecil Humphreys, and Julie Haydon. American Theater society.

"Something for the Boys," to the Civic Opera house, Tuesday, Feb. 29. Michael Todd production of Cole Porter musical, with Joan Blondell.

"Music for Americans"
A Sound Motion Picture Produced by the Chicago Tribune
SHOWING TODAY AT
★ ★ ★
Ace Theatre 4219 S. Halsted
Thalia Theatre 1807 S. Allport
Bertha Theatre 4717 N. Lincoln

WEST
BUY WAR BONDS AND STAMPS at all Balaban & Katz Official Issuing Agents Theaters
MARBRO — Open 1:30 — HUMPHREY BOGART "SAHARA" Plus HERBERT MARSHALL, MARY ASTOR, SUSAN PETERS "YOUNG IDEAS"
PARADISE — Op. 1:30—RANDOLPH SCOTT, Andy Devine, "Corvette K-225" & Chas. Coburn, "MY KINGDOM FOR A COOK"
Cent. Pk. Open 12:30 / SENATE Starts 1:05 / MANOR Open 1:00 — EDDIE CANTOR, ERROL FLYNN "THANK YOUR LUCKY STARS" Plus OLSEN & JOHNSON "CRAZY HOUSE"
STATE — Open 1:15—ANN SOTHERN, James Craig, "SWING SHIFT MAISIE" & Tom Conway, "FALCON & THE CO-EDS"
AMERICAN 8 North Ashland / BDY STRAND 1641 West Roosevelt — ANN SOTHERN, JAMES CRAIG "SWING SHIFT MAISIE" Tom Conway "FALCON & CO-EDS"

NORTHWEST
BUY WAR BONDS AND STAMPS at all Balaban & Katz Official Issuing Agents Theaters
HARDING — Starts 1:15 — ALAN LADD "GANGS, INC." RICHARD DIX, JANE WYATT "THE KANSAN"
CONGRESS Starts 1:10 / GATEWAY Starts 12:40 — ERROL FLYNN "Northern Pursuit" & ADOLPHE MENJOU "Hi Diddle Diddle"
TERMINAL Starts 1:30 / CRYSTAL Starts 1:00 / BELPARK Starts 12:00 — 30 TOP STARS! EDDIE CANTOR "THANK YOUR LUCKY STARS" Plus OLSEN & JOHNSON "CRAZY HOUSE"
BILTMORE — Starts 1:30—Ann Sothern, James Craig, "Swing Shift MAISIE" & Tom Conway, "FALCON AND THE CO-EDS"
Will Rogers — Open 12:30 — "CLAUDIA" & MARY MARTIN, "TRUE TO LIFE"
PORTAGE Starts 12:30 / DRAKE Open 1:45 — Madeleine Carroll "I WAS A SPY" & RICHARD DIX "TRANSATLANTIC TUNNEL"
ADMIRAL — Open 1:45—WALLACE BEERY "SALUTE TO THE MARINES" & Ritz Bros., "NEVER A DULL MOMENT"
LUNA — Sts. 1:30 — "Scream in the Dark" & Johnny Downs, Gale Storm, "Campus Rhythm"
ALBA — Open 1:45—BETTY GRABLE "SWEET ROSIE O'GRADY" & Chester MORRIS, Nancy KELLY, "TORNADO"
ALAMO — 3639 CHICAGO AVE. Humphrey Bogart, Eddie Cantor, Ann Sheridan, BETTE DAVIS "Thank Your Lucky Stars" "FALCON AND THE CO-EDS" Mystery Thriller
FAMOUS — 3644 CHGO. AVE.—RICK VALLIN in "SMART GUY" Plus 'ALASKA HIGHWAY,' R. Arlen, J. Parker
MILFORD — JOHN WAYNE, MARTHA SCOTT "IN OLD OKLAHOMA" & Kenny Baker, "DOUGHBOYS IN IRELAND"

NORTH
JULIAN — 918 BELMONT—OPENS 12:30 — DON "RED" BARRY "THE BLACK HILLS EXPRESS" & HOOT GIBSON, KEN MAYNARD, BOB STEELE "DEATH VALLEY RANGERS" & Color Cartoon! Secret Service in Africa "DOUBLE DEATH"
SHERIDAN 4638 Sher. — SHOW STARTS 1:30 IN TECHNICOLOR! RODDY McDOWALL "LASSIE, COME HOME" WILLIAM BENDIX, PRESTON FOSTER "GUADALCANAL DIARY"

NORTH
BUY WAR BONDS AND STAMPS at all Balaban & Katz Official Issuing Agents Theaters
UPTOWN — BROADWAY LAWRENCE — Starts 1:15 HUMPHREY BOGART "SAHARA" & Herbert Marshall—Mary Astor, SUSAN PETERS "YOUNG IDEAS"
GRANADA — SHERIDAN & DEVON — Starts 2:00 JEAN ARTHUR, JOHN WAYNE 'LADY TAKES A CHANCE' Plus MARGO and JOHN CARRADINE "Gangway for Tomorrow"
RIVIERA — BROADWAY LAWRENCE — CHARLES BOYER, RITA HAYWORTH, BARBARA STANWYCK, EDW. G. ROBINSON "FLESH AND FANTASY" Plus ROBERT DONAT, The Balkan Spy "ADVENTURES of TARTU"
CENTURY ★ BETTE DAVIS, MIRIAM HOPKINS "OLD ACQUAINTANCE" Plus TOM NEAL and EVELYN KEYES "Something About a Soldier"
NORSHORE — RANDOLPH SCOTT "CORVETTE K-225" "My Kingdom for a Cook"

CHICAGO Movies SUBURBAN

He'll Trade Glamor for Prize Fighters Any Time

HOLLYWOOD, Cal. (AP).—"For This They Get Paid!" could easily be a tag line for many a Hollywood occupation. The man who shepherds the luscious Goldwyn girls, sees that they get to work on time, that their hairdos are right, that their clothes fit properly—even gets to take them to lunch or drives them home from work if occasion demands—is one of these. Yet he hates women, hates his job. He would rather go back to managing prize fighters, he says. "Dames is too much trouble. They don't know nothing about time. They're too delicate," are some of Maurie Suess's objections.

SOUTH
HONOR YOUR MAN IN SERVICE BUY AN EXTRA WAR BOND TODAY AT WARNER BROS. THEATERS CONVENIENT TO YOUR HOME!

AVALON — CAPITOL
79th at Stony Island — 79th at Halsted
Doors Open 12:30 Irving Berlin's "THIS IS THE ARMY" Technicolor Hit with Uncle Sam's Armed Forces, Joan Leslie, Lt. Ronald Reagan, Kate Smith
Doors Open 12:30 Jean Arthur "A LADY TAKES A CHANCE" Dorothy Lamour, Dick Powell, Victor Moore "RIDING HIGH" (Technicolor)

STRATFORD
Today Doors Open 12:30
STAGE: 5 BIG ACTS
Plus on the Screen: BETTE DAVIS MIRIAM HOPKINS
Fighting for a Young Man's Love
"OLD ACQUAINTANCE"

BEVERLY 95th-Ashland—Free Parking. Bette Davis, Errol Flynn, Humphrey Bogart, "Thank Your Lucky Stars"
JEFFERY 71st-Jeffery
RHODES
OGDEN 63rd-Ashland
GROVE 75th-Cottage
HIGHLAND 79th-Ashland
Bette Davis, Errol Flynn, Ann Sheridan, Humphrey Bogart, "THANK YOUR LUCKY STARS"; Tom Conway, "THE FALCON & THE CO-EDS"; Ann Sothern, James Craig, "SWING SHIFT MAISIE"; Olsen & Johnson, "CRAZY HOUSE"
SHORE 75th-Halsted—DICK POWELL, Mary Martin, "TRUE TO LIFE"; Robt. Young, "CLAUDIA," Dorothy McGuire
COSMO 79th-Halsted—Joan Leslie, Elyse Knox, "So's Your Uncle"; Ted Lewis & Band, "IS Everybody Happy?"
HAMILTON 71st-Halsted—3 Days Only! REQUEST HIT PROGRAM! CARY GRANT Joan Fontaine "SUSPICION"; DOROTHY LAMOUR "DISPUTED PASSAGE"
FROLIC 95th-Ellis
OAKLAND 39th-Drexel
Pat O'Brien, Ruth Warrick, "THE IRON MAJOR"; Ted Lewis & Band, "IS EVERYBODY HAPPY?"
"MET" Hattie McDaniel, Willie Best; Errol Flynn, Humphrey Bogart, Bette Davis, "THANK YOUR LUCKY STARS"

SUBURBAN
NO MAN'S LAND
BETTE DAVIS, GIG YOUNG, MIRIAM HOPKINS
"OLD ACQUAINTANCE"
& Charles Coburn, Marguerite Chapman
"My Kingdom for a Cook"
TEATRO OPEN 1:30 STARTS 2:00

WILMETTE
WILMETTE Open 1:30 ANN SOTHERN JAMES CRAIG "SWING SHIFT MAISIE"
The Greatest War Film of Our Time "THE BATTLE OF RUSSIA"

EVANSTON
B&K VARSITY Open 12:30 DOROTHY LAMOUR DICK POWELL "RIDING HIGH"
Plus GEORGE SANDERS, BRENDA MARSHALL "PARIS AFTER DARK"
B&K VALENCIA Ina Claire, Dorothy McGUIRE, Robert YOUNG "CLAUDIA"
& Mary Martin, Dick Powell, "TRUE TO LIFE"
B&K CORONET Open 12:30 Jean Arthur, William Holden, "ARIZONA" Madeleine Carroll, Stirling Hayden "Bahama Passage"
STADIUM DOORS OPEN 1:30 P. M. Pat O'Brien, Ruth Warrick "THE IRON MAJOR"
Ted Lewis and Orch., "Is Everybody Happy?"

GLENCOE
GLENCOE Starts 1:30 BETTE DAVIS, HUMPHREY BOGART, Eddie CANTOR, Joan LESLIE, Errol FLYNN
"Thank Your Lucky Stars"
Added "The Prince of Rondova" Pete Smith—News

HIGHLAND PARK
ALCYON PAT O'BRIEN—RUTH WARRICK "IRON MAJOR"
T. Conway, F. Brooks "Falcon and the Co-eds"

DES PLAINES
DES PLAINES EDDIE CANTOR, HUMPHREY BOGART, JOAN LESLIE, "THANK YOUR LUCKY STARS" TOM CONWAY, "FALCON AND THE CO-EDS"

PARK RIDGE
PICKWICK EDDIE CANTOR, ERROL FLYNN, H. BOGART, Joan Leslie, "THANK YOUR LUCKY STARS" TOM CONWAY, "FALCON AND THE CO-EDS"

ARLINGTON HEIGHTS
ARLINGTON Mary Martin, Franchot Tone "TRUE TO LIFE" Plus "ADVENTURE IN IRAQ"

LAKE FOREST
DEERPATH "Guadalcanal Diary" WILLIAM BENDIX, LLOYD NOLAN

Good Musical, Tragi-Comedy Hit Broadway

By John Chapman.

NEW YORK [Special].—Drama lovers and showgoers have found new comforts—the lovers get a fine, intelligent production of Chekhov's tragi-comedy, "The Cherry Orchard," and the showgoers get a huge, beautiful and amusing musical comedy, "Mexican Hayride."

[Wide World Photo.]

Michael Todd.

Michael Todd, an old Chicago boy who has taken to wearing dark clothes and conservative neckties, has always been a lad of prodding ambition. A long time ago he produced a little play called "The Man from Cairo," but it wasn't very good, so Mike turned away from the higher arts and went in for stunts and freaks. He had successful freak shows at the late unlamented world's fair. He produced a theatrical freak, a burlesque show which got $4.40 top just because Gypsy Rose Lee and Bobby Clark were in it, called "Star and Garter." It was a great success. He produced another freak, this season, titled "The Naked Genius" and written by G. R. Lee. It was no good.

Mike went around being ashamed of himself. "I want to be somebody in the theater," he said to himself. "And not just a lucky carnival guy. I want to do something in legitimate show business."

• • •

The result is "Mexican Hayride," which is a very American type of legitimate show business because it is a standard musical comedy, with the proper sequence of spectacle, songs, dances, and funny sayings. It is the most costly show of the season, and, at a $5.50 top, the most expensive to get into. The investment is warranted and the high price will prove practical if not nice, because "Hayride" is top flight stuff. In the old expensive days we had Flo Ziegfeld and Earl Carroll; in these new ones we have Billy Rose and Michael Todd, and I think Billy and Mike are men to be admired in their field.

For its star "Mexican Hayride" has Bobby Clark, an ageless and agile Bobby at the top of his lunatic form. For him Herbert and Dorothy Fields have concocted just enough plot; he's a numbers racket crook hiding in Mexico from the FBI. Mr. Clark leers thru his painted specs, scuttles about the stage, growls, cracks his heels and sprays cigar ashes like a victory gardener dispensing rotenone. When the law catches up with him he disguises himself as a flute player in a wandering Mexican band, and to watch him glide about the stage while tootling Paderewski's Minuet is a soul-satisfying joy. Again he appears as an Indian squaw, selling tortillas and stuff. On his back is a papoose, which also has painted spectacles and a cigar.

• • •

As a playmate for Bobby, Mr. Todd has engaged, and given plenty to do, the remarkable June Havoc. Miss Havoc has done a bit here and there, including the movies, but up to now has been known mostly as Gypsy Rose Lee's sister. Gypsy is now known to me as June Havoc's sister, for June makes no pretense at being a lady or an intellectual, and she has what it takes to make a fine, rowdy comedienne.

"THE LODGER"

Merle Oberon is an object of Laird Cregar's ominous attentions in "The Lodger" which is showing on both Apollo and Garrick screens. Also, but differently, interested in her, is George Sanders.

SOUTH
BUY WAR BONDS AND STAMPS at all Balaban & Katz Issuing Agents Theaters

TIVOLI COTTAGE GROVE AT 63rd
Open 12:30 HUMPHREY BOGART "SAHARA"
Plus Herbert Marshall—Mary Astor, Susan Peters "YOUNG IDEAS"

SOUTHTOWN 63rd East HALSTED
Open 1:00, CHARLES BOYER, BETTY FIELD, BARBARA STANWYCK, EDW. G. ROBINSON "FLESH AND FANTASY"
& ROBERT DONAT, The Balkan Spy "ADVENTURES of TARTU"

TOWER 63rd-Blackstone Open 1:30 ERROL FLYNN "NORTHERN PURSUIT"
& Charles Coburn, Marguerite Chapman "My Kingdom for a Cook"

MARYLAND Eddie Cantor, Dinah Shore, Spike Jones & City Slickers "Thank Your Lucky Stars"
Plus TOM CONWAY and JEAN BROOKS "FALCON & THE CO-EDS"

REGAL IN PERSON! ON STAGE!
THE INK SPOTS
COOTIE WILLIAMS & BAND
ELLA FITZGERALD
MOKE & POKE
"HI DIDDLE DIDDLE"

HILDA 51st-Halsted—KENNY BAKER "DOUGHBOYS IN IRELAND"
John Wayne, Martha Scott, "In Old Oklahoma"
RAMOVA 35th-Halsted—Warner Stars Revue "Thank Your Lucky Stars"
TOM CONWAY, "FALCON AND THE CO-EDS"
PARK 55th S. Parkway—"FALLEN SPARROW" Open 12:30 and "BILLY THE KID, BLAZING FRONTIER"
STATE 11038 S. Michigan Ave.—Joan Leslie, Elyse Knox, "So's Your Uncle"; Lupe Velez, "Mexican Spitfire's Blessed Event"
LEX 1162 E. 63d—Open 12:30—Donald WOODS "SO'S YOUR UNCLE"
Pat O'BRIEN, Ruth WARRICK, "IRON MAJOR"

SUBURBAN
MAYWOOD
LIDO OPEN 12:30 RICHARD Tregaskis
"GUADALCANAL DIARY"
BETTE DAVIS "Old Acquaintance"

AUSTIN
ROCKNE 5825 W. Div. Open 1 P. M. 3 BIG HITS "IN OLD OKLAHOMA"
John Wayne, Martha Scott
KENNY BAKER, "DOUGHBOYS IN IRELAND"
Ann Sothern, "Swing Shift Maisie"
EXPOSE OF JUVENILE DELINQUENCY
PLAISANCE "SALUTE TO THE MARINES"
SYMPHONY 4037 W. Chicago—Pat O'Brien, Ruth Warrick, "The Iron Major"; Robert Young, "CLAUDIA," Dorothy McGuire
PARK 5969 Lake—"EDGE OF DARKNESS"; M. Oberon, G. Brent, "TILL WE MEET AGAIN"
AUSTIN Bing CROSBY, Joan BLONDELL, H. Bogart, "East Side of Heaven"; "ACTION IN THE NORTH ATLANTIC"
B&K IRIS Open 1:30—DOROTHY McGUIRE, ROBT. YOUNG, "CLAUDIA"; MARY MARTIN, "TRUE TO LIFE"
OHIO 53 N. Cicero Avenue—Fred MacMurray, Joan Crawford, "ABOVE SUSPICION"; JOHN GARFIELD, "THE FALLEN SPARROW"

BERWYN
NEW RITZ Robt. Young "Claudia"; Mary Martin, Dick Powell "TRUE TO LIFE"
B&K BERWYN Open 12:15—Errol Flynn, "Thank Your Lucky Stars"; Plus OLSEN & JOHNSON, "CRAZY HOUSE"
OAKWYN Roose.-Oak Park—Doors Op. 1:30—Wallace Beery, Fay Bainter, "Salute to the Marines" & Larceny with Music
ROXY Dorothy McGuire, Robert Young "CLAUDIA"; M. Martin, D. Powell, F. Tone, "True to Life"

LA GRANGE
LA GRANGE ERROL FLYNN, Eddie Cantor "Thank Your Lucky Stars"; OLSEN & JOHNSON, "CRAZY HOUSE"
B&K PARK Open 1:30—Wallace BEERY "SALUTE to the MARINES"; Ritz Bros., "NEVER A DULL MOMENT"

ELMHURST
YORK Bogart, Cantor, Davis, Flynn, Garfield, Sheridan, "Thank Your Lucky Stars"; Tom Conway, "FALCON AND THE CO-EDS"

SOUTH
PICCADILLY 51st AND BLACKSTONE
ERROL FLYNN, JULIE BISHOP, HELMUT DANTINE "NORTHERN PURSUIT"
PRESTON FOSTER, WILLIAM BENDIX "GUADALCANAL DIARY"
ATLANTIC / MIDWEST / PEOPLES — EDDIE CANTOR, DINAH SHORE, HUMPHREY BOGART "THANK YOUR LUCKY STARS" 'PHONEY EXPRESS'
BOULEVARD / BRIGHTON / HALFIELD / HARPER — DOROTHY McGUIRE, ROBERT YOUNG "CLAUDIA" "TRUE TO LIFE"
HYDE PARK GRACIE FIELDS, MONTY WOOLLEY, ERIC BLORE, "HOLY MATRIMONY"
OLYMPIA Bob Hope, Paulette Goddard "CAT AND CANARY" "TIGER FANGS"
RADIO Gene Autry, Smiley Burnette "GAUCHO SERENADE" "FLIGHT COMMAND"
REGENT / SHAKESPEARE — WALLACE BEERY, FAY BAINTER "SALUTE TO THE MARINES" "SMART GUY"

SUBURBAN
CICERO
OLYMPIC 6136 WEST CERMAK ROAD DOORS OPEN AT 1:00 P. M. SONJA HENIE, JACK OAKIE "Wintertime"
DAVID NIVEN, LESLIE HOWARD "SPITFIRE"
VILLAS Open 12:30 Pat O'Brien "Iron Major"; Kenny Baker "Doughboys in Ireland"
PALACE JOHN WAYNE, MARTHA SCOTT, "IN OLD OKLAHOMA"; Dorothy McGuire, Robert Young, "CLAUDIA"

OAK PARK
LAMAR ERROL FLYNN "NORTHERN PURSUIT"; Julie Bishop, Helmut Dantine; Martha Scott, Dennis O'Keefe "HI DIDDLE DIDDLE"
SOUTHERN 828 South Oak Park MATINEE! Open 1:30 JOHN GARFIELD, MAUREEN O'HARA "FALLEN SPARROW" & JOAN CRAWFORD, FRED MacMURRAY, "ABOVE SUSPICION"
TOWN Roosevelt-Austin Opens 1:30 John Wayne, MARTHA SCOTT, "IN OLD OKLAHOMA" "DOUGHBOYS IN IRELAND" KENNY BAKER
LAKE Lake & Marion—TOM CONWAY "FALCON AND THE CO-EDS" ANN SOTHERN, "SWING SHIFT MAISIE"

FOREST PARK
FOREST Olsen and Johnson "CRAZY HOUSE" ANN SOTHERN, 'SWING SHIFT MAISIE'

ELMWOOD PARK
ELM 7540 Grand—Open 1:00—Ted Lewis & Orch. "IS EVERYBODY HAPPY?" Donald Woods, Elyse Knox, "SO'S YOUR UNCLE"

GLEN ELLYN
GLEN Dorothy McGUIRE, Robert YOUNG "CLAUDIA" Also MARY MARTIN FRANCHOT TONE, "TRUE TO LIFE"

DOWNERS GROVE
B&K TIVOLI Open 1:30—ERROL FLYNN "Thank Your Lucky Stars" Plus OLSEN & JOHNSON, "CRAZY HOUSE"

BLUE ISLAND
NEW LYRIC Op 1:00 "Swing Shift Maisie" With ANN SOTHERN and JAMES CRAIG

HOMEWOOD
HOMEWOOD Open 1:00—PAT O'BRIEN "THE IRON MAJOR" "CLAUDIA" Dorothy McGuire, Robert Young

SOUTH
★V 47th-Drexel—Op. 1 P.M.—"Drums of Congo" Dennis Morgan, "Bad Men of Missouri" Ann Sheridan, Ronald Reagan, "JUKE GIRL"
★LANGLEY 702 E. 63rd—Ann SHERIDAN "HONEYMOON FOR THREE" "One Million B. C." Vic Mature, Carole Landis; Roy Rogers, Gabby Hayes, "Sunset Serenade"
★WOODLAWN Op. 12:30—Ronald Reagan "TEXAS ANGEL" Maria Montez 'South of Tahiti' Edgar Kennedy Comedy
★RAY 3 Hits—"Arctic Passage" Ron. Reagan "Nine Lives ARE NOT ENOUGH" OUTSTANDING! Don't Miss Picture of 1944 James Fenimore Cooper's "Deerslayer" J. Parker
★ARK Op. 12:30—Rick Vallin, "Smart Guy" Dead End Kids, John LITEL HUMPHREY BOGART "Can't Get Away with Murder"
HARVARD 63rd & HARVARD—STARTS 1 A Swell Show for All the Family Dorothy McGuire, Robert YOUNG "C-L-A-U-D-I-A" "IRON MAJOR" PAT O'BRIEN, RUTH WARRICK
KEN 1225 E. 47th—Open 1:00—LATEST NEWS "GILDERSLEEVE ON BROADWAY" "SALUTE TO THE MARINES" Color Hit. Wallace Beery, Fay Bainter
KIMBARK 6240 Kimbark Ave.—Opens 12:30 FAYE EMERSON, JULIE BISHOP, "LADY GANGSTER" NAN GREY, "UNDERAGE" Also "WAGON WHEELS WEST"
CHELTEN 79th-EXCHANGE AVENUE 3 Features—Kenny BAKER "Doughboys in Ireland" Rick Vallin, "Smart Guy" TIM HOLT, "RED RIVER ROBINHOOD"
COMMERCIAL 9159 Commercial—Op. 11:30 BOGART, E. Flynn, "Thank Your Lucky Stars" & Tom Conway, "FALCON & THE CO-EDS"
JACKSON E. 67th-Stony Dorothy McGuire "Claudia" Op. 1:30 "True to Life" Franchot TONE, Dick POWELL
MICHIGAN 55th Mich. DOROTHY McGUIRE, ROBERT YOUNG "CLAUDIA" & TED LEWIS & HIS BAND "IS EVERYBODY HAPPY!" & LATEST NEWS!
SUN Op. 12:45—Rosie O'Grady in Technicolor BETTY GRABLE, ROBERT YOUNG "TORNADO" CHESTER MORRIS, Nancy KELLY
EASTSIDE 10555 S. Ewing-Op. 1-"Standby for Action" & "Is Everybody Happy?" Last Chapter of "FLYING CADETS"
COLONY 59th-KEDZIE—RICHARD ARLEN "ALASKA HIGHWAY" ANN SOTHERN, 'SWING SHIFT MAISIE'
HIGHWAY 63rd-Western—PAT O'BRIEN "THE IRON MAJOR" MARY MARTIN, Dick Powell, "TRUE TO LIFE"
MARQUETTE 63rd-Kedzie—Pat O'BRIEN "IRON MAJOR" MARY MARTIN, Dick Powell, "TRUE TO LIFE"
PK. MANOR 321 E. 69th—John GARFIELD "The FALLEN SPARROW" FRED MacMURRAY, "ABOVE SUSPICION"
GAELIC 2425 West 47th St.—Today, Tomorrow Fred MacMurray, "Above Suspicion" KENNY BAKER, "DOUGHBOYS IN IRELAND"
ACADIA 2739 W. 55th St.—Today Cary Grant, "MR. LUCKY" RITZ BROS., "NEVER A DULL MOMENT"
CORAL 95th-Cicero—Open 1:00—Free Parking Dor. McGuire, 'Claudia' Robt. Young "ADVENTURE IN IRAQ" JOHN LODER
E. A. R. 6839 Went.—John Wayne, Martha Scott "IN OLD OKLAHOMA" KENNY BAKER, "DOUGHBOYS IN IRELAND"

Drama Notes

"Ice-Capades of 1944" will open at the Chicago Arena Tuesday night, Feb. 29, for a limited engagement. The cast of 152, appearing in 30 production numbers staged by Chester Hale, includes Donna Atwood, Joe Jackson Jr., Lois Dworshak, Eric Waite, Phil Taylor, Markhus and Thomas, known as "The Old Smoothies," 75 "Ice-Capets" and others. Opening night is sponsored by the Northwestern University Settlement. Tickets are now on sale at the Arena, and the box office at the Hub will open tomorrow.

Donna Atwood.

• • •

"Something for the Boys," Michael Todd's production of the Cole Porter musical with a book by Herbert and Dorothy Fields, will open at the Civic Opera house Tuesday night, Feb. 29, with Joan Blondell in the role created by Ethel Merman. Mr. Todd says that replacements in the cast are to his taste, that the show has been freshly costumed after its year in New York, and reminds playgoers that he canceled the Chicago booking of "Star and Garter" because he was dissatisfied with attempts to rejuvenate the production. Mr. Todd rates as Broadway's newest wonder boy, with "Mexican Hayride" the most recent of his successes. Chicago knew him a few years ago as the man who opened a theater restaurant on the north side, "where a boy could take his girl for $5," and it was a popular bargain while he kept control.

• • •

Burton Holmes traveled almost 20,000 miles last summer to arrange the five travel lectures for his 51st season, opening at Orchestra hall Feb. 16 with "Today's Mexico." Subsequent performances feature "Mexico City," "Beautiful Italy, As We Knew It," "Colorado" and "Abroad At Home." Each lecture is given three times, Wednesday and Friday evenings and Saturday afternoon.

• • •

Marty May and Steve Olsen have taken over the leading roles in "Sons o' Fun," replacing Ole Olsen and Chic Johnson, respectively, who are recuperating for their Hollywood commitments. Mr. May is well known here from several shows, including "Best Foot Forward" and "Roberta," where he replaced Bob Hope. He recently married June Johnson, Chic Johnson's daughter and an ornamental member of the cast. Mr. Olsen went on the stage in 1917, when a New York vacation convinced him vaudeville was the thing. For 16 years he was senior member of the team of Olsen and Alexandria. In "Hellzapoppin" days he became Chic Johnson's understudy, despite his strong resemblance to brother Ole, and has been stepping in and out of Olsen and Johnson shows ever since. He is married to Ruth Faber, also of the company.

• • •

Burns Mantle's "The Best Plays of 1899-1909," compiled with Garrison P. Sherwood [Dodd, Mead & Co., $5] will be available at bookstores Tuesday. It was reviewed in this section several weeks ago by John Chapman, who stepped into Mr. Mantle's reviewing shoes when the veteran critic retired.

World's Most Beautiful Chinese-American Restaurant
HOE-SAI-GAI
"The House of Eng." on the GOLD COAST 166 E. WALTON PL.
CHOICE TENDER STEAKS
Finest Chinese Dishes
Late Nite Snacks
Phone for Reservations DEL. 7184
Free Parking

BOOKS

ON THESE PAGES: JOHN ABBOT CLARK REVIEWS "THEY CAME TO LONDON," BY PAUL TABORI
JOHN FREDERICK NIMS REVIEWS "A BELL FOR ADANO," BY JOHN HERSEY

BACKWOODS VILLAGE HOLDS ARMY AT BAY

People Fight to Death for Their Leader

"REBELLION IN THE BACKLANDS," translated by Samuel Putnam from "Os Sertoes," by Euclides da Cunha. [University of Chicago Press, $5.]

Reviewed by Fanny Butcher.

"Rebellion in the Backlands" is accepted as Brazil's greatest modern book. It comes to us now translated for the first time into English by Samuel Putnam and thru the good offices of the University of Chicago Press. It looks like a textbook and it is—of amazing human actions, of Brazil's flora and fauna, of military strategy in guerrilla warfare, and of fanatic human courage.

The book is documented by references to its sources just like a textbook. It has chapter and paragraph headings which further the allusion. It is as learned and detailed as a reference book. It looks heavy, long, dull—and parts of it are as exciting as any book you've ever come upon. It is a strange work of art, which seems more like a source book than it does like a thriller, but has characteristics of both.

• • •

The author was a great mining engineer, a great geographer, and obviously a student of human psychology. He writes like all of them, scientifically, but the story [fact] which he has to tell is so fantastic that it shines like particles of pure gold in pay dirt.

The story is of a rebellion against the Brazilian government—a rebellion led by a half mad, ragged messiah of the peasants of a little midmountain town where he had settled with a group of religious devotees, cutthroats, and bandits who were natural rebels. It was a war such as the world had probably never known before or since, for it lasted for 10 months.

A force of 60,000 trained soldiers made four unsuccessful attempts to take the little town and it was finally captured after a siege which literally exterminated every man, woman, and child of the inhabitants of 5,200 little vermilion clay roofed houses. At the very end there were four human beings still resisting the conquerors, "an old man, two other full grown men, and a child" who died fighting.

The "war" presumably started over the nondelivery of some lumber to build a church, but it really started in the warped psychology of its leader Antonio, called Conselheiro, "the Counselor."

• • •

And in the story of Antonio's life there is stark drama. One of its incidents was what caused his flight from civilization, and from the thoughts of civilization. His mother, who was very jealous of his wife, told him that the wife had a lover, insisted that if Antonio would pretend to go away and then return at midnight he would see a man entering his wife's window. Antonio did as his mother suggested, saw a man raise the window, shot him as he started to climb thru it, rushed into the house and shot his wife. He then found that the "man" was his own mother, whose insane jealousy had not foreseen her own possible murder.

Antonio had always been unstable psychologically. After that he became a religious fanatic, a ragged street preacher proclaiming the end of the world, a wandering scourge of civilization, and, like a tumbleweed, adding to his mass of follow-

[Continued on page 11.]

John T. Flynn, American writer, as sketched by Ben Cohen. Mr. Flynn's newest book, "As We Go Marching," is reviewed on this page by Walter Trohan of The Tribune's Washington bureau.

Critic Says Hersey Doesn't Quite Ring the Bell Here

"A BELL FOR ADANO," by John Hersey. [Knopf, $2.50.]

Reviewed by John Frederick Nims.

Already celebrated for his vivid reports of the Pacific war, John Hersey turns, in his third book, to the Italian battlefront. "A Bell for Adano," however, is a novel, and readers who were shocked and toughened by "Into the Valley" may feel that Hersey might better have reported his Mediterranean experiences than have made them the basis of a story about the problems of a major from the Bronx who is installed as military governor in the lazy little town of Adano.

After Hersey's tense account of Guadalcanal, this novel is almost an idyll—tho a tough, profane, and troubled one. The fighting has passed beyond Adano; the enemies that Maj. Joppolo faces are hunger, filth, corruption, and the incompetence of fellow officers.

Into the little village with its poverty, its simpleminded indolence, and its sinister undercurrents of Fascist politics, Joppolo tries to bring order and a democratic peace, but his efforts are hampered by officers above and below him: by foul mouthed, irascible Gen. Marvin, who orders wagons of the natives thrown off the road; by Capt. Purvis, whose only desires are for excitement, liquor, and women, and by young Livingston, the dull and snobbish naval lieutenant from Princeton.

Hersey, whom danger and experience have licensed to speak boldly, makes no effort to glamorize the allied officials; his depictions of the rage, stupidity, and snobbishness of captains and generals may come as something of a shock to the armchair patriots. But tho we recognize that officers, even American officers, are men, with all the faults of men, it is hard not to suspect that Hersey is writing selectively to emphasize his important thesis: "There were probably not any really bad men in Amgot, but there were some stupid ones . . . and in fact the thing which determined whether we Americans would be successful in that toughest of all jobs was nothing more or less than the quality of the men who did the administering." Since Hersey has been in a position to see a good deal of that administering, his warning carries unusual weight.

Tho lively, earnest, and right minded, "A Bell for Adano" is fairly defective as a novel. Character and event tend to be simplified by a didactic purpose.

Hersey, the brilliant reporter of "Into the Valley," seems to be more at home in the brave and earnest world of fact than in the world of fiction.

Flynn Warns That Nation Is Moving Fast Toward Fascism

"AS WE GO MARCHING," by John T. Flynn. [Doubleday, Doran, $2.]

Reviewed by Walter Trohan.

This book is as arresting as a railroad crossing danger signal. With terrifying logic it warns that totalitarianism is hurtling down upon America with the awesome roar of the midnight express, and it wigwags a frantic admonition to the American people not to attempt to stop the onrushing menace, but to get out of its way by an abrupt economic shift to the right. "As We Go Marching" is a volume which every one interested in the future of his country should not only read but study.

Mr. Flynn, one of the outstanding reporters of this era, digs below the trappings of fascism to find it is not footslogging in black or brown shirts, not book burning, and not witch hunting, but is a surrender by a nation's leaders to powerful economic, social, and political patterns which sweep thru the life of every country.

• • •

Fascism, which is a cuss word among Americans, is not peculiar to race, religion, or culture, he discovers. It sprouted with equal rapidity from Greek, Roman and oriental cultures; flourished among Catholics, protestants, Orthodox Catholics and Mohammedans, and flowered among Latins, Teutons and Eurasians.

Nor is fascism entirely reprehensive to all Americans, even tho they insist that any one who calls them Fascist must smile. There are good, bad, and doubtful Fascists, Flynn finds, depending on whether they are allied or enemies or neutral. Germany and Italy are bad Fascists, as are Rumania, Hungary, and Bulgaria. Poland, Greece, and Yugo-Slavia are good Fascists, according to Mr. Flynn. Among the neutrals Portugal and Turkey are favorable Fascists and Spain is doubtful because of suspected leanings toward Nazi Germany.

• • •

Mr. Flynn emphasizes that not all dictatorships are Fascist. He excepts, for example, such widely divergent dictators as Louis XIV. and Stalin, holding that Fascist dictators are demagogic dictators as distinct from purely military dictators, and came to power thru a series of social and economic conditions, without which they could not have been established or continued in power.

He traces the rise of fascism in Italy to the wildcat financing, social planning and sabre rattling thru the premierships of Depretis, Crispi, and Giolitti until totalitarianism culminated in Mussolini. He follows the similar current in Germany, recalling how Chancellor Herman Mueller increased social security taxes, not to increase benefits, but to raise revenue, and how Walter Rathenau mushroomed war economy into planned economy, until Hitler appeared on the scene to take over. In both countries, he stresses, conditions made possible the appearance of the dictator instead of the man making fascism.

• • •

Altho he writes of Italy and Germany thruout most of the volume, Mr. Flynn is writing at all times of the United States. In his deft, annotated examination of the slithering of two nations into despised fascism, he finds there are five final ingredients of the Fascist state:

1. Easy money spending.
2. Planned economy.
3. Militarism as an economic institution.
4. Imperialism as the handmaiden of growing militarism.
5. Total power vested in the executive.

Mr. Flynn points to a grim procession of unbalanced budgets and the soaring public debt as all too conclusive evidence of governmental living on borrowed money. He notes swelling burocracy as evidence of professorial planned economy. He regards conscription before the war and agitation for its continuance in peace as the adoption of economic militarism, and he asserts America already has the moral germs of imperialism in its outlying possessions, bases it has acquired, and in plans of internationalists to remake the world, which will, because they require large military establishments, make enemies an economic necessity to the country.

• • •

All that is lacking to turn America over to national socialism is full surrender of power to the executive, he holds. Mr. Flynn warns that between the ills of capitalism and the degeneracy of fascism there is no choice, and expresses the hope that some intelligent and rational solution will be found so that the demagogs shall not have their way.

"My only purpose," he concludes, "is to sound a warning against the dark road upon which we have set our feet as we go marching to the salvation of the world and along which every step we now take leads us farther and farther from the things we want and the things we cherish."

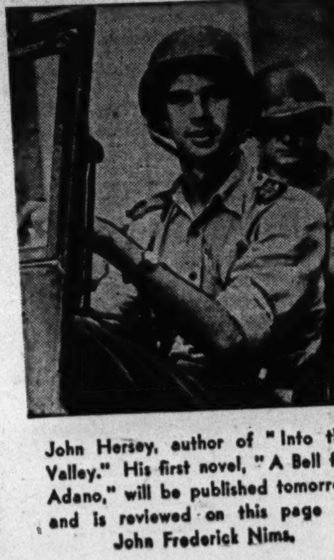

John Hersey, author of "Into the Valley." His first novel, "A Bell for Adano," will be published tomorrow and is reviewed on this page by John Frederick Nims.

How a Secret Agent Operated in Japan

"DESTINATION TOKYO," by Steve Fisher. [Appleton-Century, $2.50.]

A dramatic, fast moving story of how an American naval officer was landed in Japan by a submarine which crept into Tokio harbor, to broadcast weather conditions to Yankee planes waiting to attack the Nips. Interwoven in the log of the underseas voyage [which included an exciting side trip to the Aleutians] is a poignant love story—Lt. Quade's shore life history. It's a tale of his boyhood in Japan, and his diplomatic and marital adventures in Europe and America.

A. C.

PART 7

Chicago Sunday Tribune

THE WORLD'S GREATEST NEWSPAPER

SOCIETY · CLUBS · TRAVEL
NEWS FOR HOMEMAKERS

S

FEBRUARY 6, 1944.

Chicago, for a Time, Takes on French Flavor

By Thalia.

Our town took on a distinctly Gallic—not to say De Gaulle-ic—flavor last week. First there was a "cocktail supper" at the Casino club for the benefit of France Forever. It was an innovation in that combination of entertainment and enlightenment which seems to be the 1944 model of gatherings outside the homestead. It was the idea of Mrs. Walter Brewster, president of the Chicago chapter of France Forever, and the committee which she appointed especially for this occasion, Mrs. Howard Linn, Mrs. Helen Pauling Donnelley, Mrs. Arthur Cable, Mrs. John Winterbotham, four very decorative ladies, and as male stewards of the evening's gayety, Arthur Meeker Jr., and William Darrow.

Janet Flanner, author of "An American in Paris" and for 20 years one of the best known Americans in Paris, was the evening's official drawing card ,and she drew 250 guests who filled the tables in all of the rooms. Except for the table which accommodated the guest of honor, the seating was as informal and as democratic as at a football game. Beside Miss Flanner sat Mr. Meeker, who had known her abroad.

• • •

Nearby was Emily Kimbrough, author of "We Followed Our Hearts to Hollywood" and co-author with Cornelia Otis Skinner of that hilarious book "Our Hearts Were Young and Gay." It is just being released as a super movie and it was about her fantastic experiences in writing the scenario and working as a technical adviser on the picture that Miss Kimbrough had talked that afternoon at the Fortnightly club. The Fortnightly retains its early tradition of privacy about what happens at its meetings—a reserved and dignified attitude one cannot but respect, but it would be a self-evident fact that whatever Miss Kimbrough said would keep her audience in a state of glee because by nature she inhales and exhales merriment.

She used to live in Chicago, was a member of the Junior league, and for a season acted in those Saturday plays for children. When she married the son of Sir Evelyn Wrench, founder of the English Speaking Union, she went east to become a main line Philadelphian and the mother of twins. Miss Kimbrough is no longer Mrs. Wrench, and don't make the obvious pun about the parting, either.

• • •

Miss Flanner talked with fire about France. Her part of the evening had the quality of a revival meeting, especially when Rudolph Ganz rushed to the piano and played the "Marseillaise" and the audience sang. In the middle of her plea for her adopted country, Miss Flanner said that both the Americans and the French cared a great deal for money, we for millions, the French for centimes. The audience was an emulsion of both millionaires and centimers, rather on the proportions of a good French dressing, at least three parts oil.

Many of the same people went to the exclusive preview of an exhibit of 25 self-portraits by Chicago artists at the Roullier galleries on Friday afternoon, which was held for the benefit of the same organization. Friday's "vernissage" was almost unique among opening days because the pictures were actually as eagerly looked at as were the guests. Since most of the artists were present and all except a couple of abstract canvases were easily paired with their creators, the aft-

[Continued on page 2.]

Miss Barbara Ives, debutante daughter of Mr. and Mrs. Kenneth G. Ives of Highland Park, has returned to her classes at the Ogontz school.

Miss Nancy Nock, daughter of Mr. and Mrs. Herbert S. Nock, also a debutante of the season just past.. She attends Connecticut college.

Household Forum

by LOUISE BARGELT

[Have you some household help that lightens labor or conserves on materials? Is there some comfort you could enjoy? We'll be glad to pass on your ideas to our readers. Address Louise Bargelt, The Chicago Tribune.]

Mrs. Harry S., Grand Rapids, Mich.: If you need new ruffled curtains for a wide window and find selection of ready-made ones low, do as I did. I bought two pairs of narrow ruffled curtains, sewed the outer edges of a right and a left curtain together and the seam in the center of each curtain is easily hidden in the folds.

• • •

Katharine G., Chicago: Why not put on the market for consumer purchase nylon shoe laces and plastic buttons which won't break?

• • •

Mrs. Betty T., Cedar Rapids, Ia.: I have found that fresh fruit stains on white or fast colored material—stains not always easy to remove—can be eliminated in the following way: I stretch material that is spotted over a bowl and hold teakettle with boiling water in it at least three feet above the bowl. The water must strike with some force to be effective. One must also be careful not to get burned from the steam.

• • •

Emma H., Sandusky, O.: I have learned never to pin a garment with elastic waistband to the line by the waistband. I pin garment at some other point or hang it loosely over the line.

Mrs. George J., Chicago: I am a new housekeeper and have no regular egg poacher. However, when I have a little fat to spare—bacon fat is very good—I grease pan in which I am going to poach eggs. This will keep them from sticking, and, I think, it also adds to flavor.

• • •

Now, your idea, please!

Three Professional Women's Clubs to Meet During Week

The Woman's Traffic club of Chicago will have R. J. Bayer, assistant editor of the "Traffic World," as guest speaker at a 6:30 o'clock meeting tomorrow evening in the Palmer House.

At 6:15 o'clock the following evening, the Credit Women's club of Chicago will gather at the Top of the Town restaurant, 185 North Wabash avenue, to hear W. H. Hottinger Jr., discuss "Legal Entanglements."

A third business women's group—the Social Economics club—has invited Charles Werner, newspaper cartoonist, to be guest speaker at a 12:30 o'clock luncheon meeting Tuesday in the assembly room of the Republic building, 209 South State street. Following his talk on "History of Charcoal Cartooning," there will be a musical program.

[TRIBUNE Photos.]

Miss Suzanne Ford, left, and her cousin, Miss Barbara Shannon, who were introduced to society at a tea at the home of Miss Ford's parents, Mr. and Mrs. Edwin S. Ford of Winnetka. .Miss Ford attends Finch Junior college and Miss Shannon is a student at Bradford Junior college.

Fashions and Fancy

By Judith Cass

Whenever a group of women gathers, the conversation inevitably turns to the whereabouts of their husbands. Wearing one of the first of the new spring prints at luncheon at the Woman's Athletic club the other day was **Mrs. Charles S. Connell**, whose husband is in Hawaii with the navy. Mrs. Connell's dress had a black background, and was splashed with bright red and a hint of green. On her head was a tiny skull cap of black trimmed with a small, sparkling clip. She and **Mrs. Robert G. Walker**, whose husband is taking a naval indoctrination course at Princeton university, shared a car coming in from the country to the luncheon. Mrs. Walker's smart black dress was spiked with two insertions of vivid crimson ribbon that ran from just under the shoulder to the hemline. One stripe was topped with a wide bow of the same ribbon. At the same gathering was **Mrs. F. Strother Cary Jr.**, whose husband has been serving with the navy in the South Pacific for the last six months. Her dress of wine colored crepe tied with matching cords in the center of a high neckline, and her hat was a butterfly bow of black Persian lamb, most becoming with her new upswept hair arrangement.

Mrs. Charles S. Connell.

• • •

Their sons' whereabouts is the subject at gatherings of older women. At a meeting of the Arden Shore association recently **Mrs. Thomas J. Fleming** was recounting the adventures of young **Bud Fleming**, who is stationed with the army in Australia, where he has managed to purchase a horse out of his army pay. The horse always throws him when they come to a certain ditch. Mrs. Fleming, who looks much too young to have two sons in service—**Bill Fleming** is with the navy—was smartly dressed in a brown and white striped blouse and a becoming small brimmed hat of tan. Now at the Aberdeen Proving grounds is **Lt. Charles M. Kittle**, whose mother, **Mrs. Charles Kittle**, was among those at a meeting to plan for the Northwestern university settlement benefit performance of the "Ice-Capades of 1944" on Feb. 29 at the Chicago Arent. Mrs. Kittle was wearing an entertaining lapel piece about which her friends tease her, saying she has been awarded the Purple Heart, for the ornament is a purple felt heart outlined in pearls, with a gay little floral centerpiece.

Chicago Clubs Honor Memory of A. Lincoln

By Irene Steyskal.

February comes to Chicago with crowding memories of a figure, long, lank, almost grotesque in the gas light as he stood on the balcony of her Tremont house—Abraham Lincoln, up from Springfield, to answer the polished eloquence of Douglas in prairie spun phrases, strong, simple words that stand like honest rock against the ages. It is ours to remember that here in the old State street Market hall Abe Lincoln's eulogy on Zachary Taylor moved the townsfolk to tears, and, when the black clouds of war were massing, it was in Chicago's Wigwam that the new Republican party named Lincoln its candidate for President.

Precious and proud memories for a city to cherish, they march in pageantry across the week marked by his birthday anniversary.

• • •

A Lincoln program is a tradition of the Chicago Woman's club, and this year the Lincoln good will committee and the art and literature department are collaborating on plans for the annual observance.

Wednesday afternoon will find the members gathered in Curtiss hall of the Fine Arts building for a dramatic recital by Gertrude Beattys. From among the figures of the Civil war period that appear in sharp relief in the background of the Lincoln story, Miss Beattys has taken Harriet Beecher Stowe, the strong spiried, if physically frail, author of "Uncle Tom's Cabin" about which to build the historic monologue she will give in costume for the club.

• • •

A morning prelude to the afternoon recital will bring Ethel M. Colson Brazelton at 11 o'clock to review Anne Colver's book on Mary Todd Lincoln, "Mr. Lincoln's Wife," and give a current events talk on "War Minorities Lincoln Would Have Loved." The day will close with a patriotic tea in the North lounge of the club's suite, where the tables will be decked with red, white, and blue colors and Lincoln favors.

The Chicago Historical society, with its hundred fading relics of Lincoln's day and its artistic series of dioramas depicting his life in Illinois, will provide the setting today for a Lincoln tea meeting of the Railway Business Woman's association of Chicago. Evelyn Grover is to give her dramatic reading, "The Loves of Lincoln" for the group, and Miss Anne Koch, the program chairman, also has arranged for the party to be taken on a tour of the galleries.

• • •

Turning back to an earlier chapter in the country's history for its February program, Henry Purcell chapter of the Daughters of the American Revolution will have a colonial luncheon, anticipatory of Washington's birthday anniversary, planned for Wednesday at the Medinah club. A reading of Maxwell Anderson's play, "Valley Forge," recalling the heroic struggle of Washington and the colonial army in the discouraging winter of 1777 and 1778, will be given by Mrs. Louis A. Sherman. Mrs. Sherman is a member of Kaskaskia chapter. Presiding at the luncheon will be Mrs. Augustus E. Olson.

The month's historic significance gives emphasis to the Colonial Coverlet guild's interest in early American needlework, and Mrs. L. D. Sasscier gives the title, "Quilt Queens of Patchwork" to the program she has arranged for a luncheon meeting of the group to be held Wednesday in the Wedgwood room at Marshall Field's. The guild owns a collection of coverlets that are valuable historically or as specimens

[Continued on page 2.]

Fresh from the Hills . . . By Marge of Sunrise Mountain Farm . . . Squire in the Ozarks

[Copyright: 1944: By The Chicago Tribune.]

ALL about us farm families were scrambling into wagons, pickup trucks, and the model T's in which they had to come to town. Children who had wandered away in the Saturday crowd and daughters who had gone to the beauty parlors were being hastily retrieved. The Farmers' Exchange held a jumble of excited farm wives getting back cream cans and farmers buying stock feed. The reason for all the rush was the nose dive which the thermometer had taken while we were enjoying our usual Saturday in town. We country people were shaken out of our usual slow tempo by the need to get evening chores done before the storm broke.

Already, big blobby flakes of wet snow were falling as we drove out of town and headed for Sunrise Mountain farm. We forgot the fires that must be built, the sheep, chickens, cows, horses, dogs, cats, guineas, and geese that must be fed, and the milk that must be tended, in our new enjoyment of the scenery. Snow comes so seldom to the Ozarks that the whole landscape looked strange and unfamiliar. Even the red brown leaves on the oak trees took on a golden hue thru the misty white veil, and the little farm houses along the way, with blue smoke curling from kitchen chimneys, looked like toys one could put under Christmas trees.

• • •

"We saw in the darkening valley below us the trudging figure of a man in blue denim jacket and overalls."

Suddenly, as we crawled over a slippery, rocky hill, we saw in the darkening valley below us the trudging figure of a man in blue denim jacket and overalls. As we came nearer we saw that he carried in his right hand a cream can, empty, judging by its swing, and in the left a loaf of bread wound about with a knotted blue bandanna handkerchief.

"George Washington Winningham!" exclaimed the Jedge. "Eighty years old and hoofing it home on an evening like this."

He stopped the car as we drew alongside the man.

"Evening, Squire! Hop in and we'll take you home."

"No, siree, you ain't a-takin' me home," returned Mr. Winningham. "It's only three miles and I'm makin' it fine! But I'll ride up to the corner!"

"Now, look," I said, when Mr. Winningham was in the car. "It was just such an evening as this last year when you got down along this road and stayed there all night."

"No such thing," he said, tartly. "Wasn't there more'n five minutes 'till Mrs. Grissom came along. She picked me up and took me home. Trouble didn't amount to anything. Just couldn't see. Reckon it was a bilious attack. My daughter came over from Arrol and stayed two or three days. Then I was alone again!"

"Alone?"

"Yes, ma'am. And that's the way I like it. Get up when I want to. Go to bed when I want to. And sleep, 'y doggies! With the children at home, they'd be out and gone some'rs, and I'd be a-layin' awake till all hours o' the night thinkin' about car wrecks. Five boys and three girls I raised. Now they're all married, and I've been batchin' these 20 years. And that's the way it should be," he chuckled. "Git to be as old as I am, a person gets cranky-like, and ought to be alone. You know the Book says: 'Twice a child, and once a man!'"

"But batching must be terribly difficult on a farm, where there's so much to do. And so few conveniences," I said.

• • •

"Conveniences," snorted the Squire. "Why, if the folks back in my younger days had what folks have now, they'd felt like millionaires. Weather like this tonight would catch us in log houses with half the house not chinked n'r daubed. Act'ally, a feller could spit right out the side of most houses, anywhere. And not a sign of glass in the windows!"

"Guess the fireplace would have been the most important part of the house on a night like this!" said the Jedge.

"'Twas, any time!" replied the Squire. "A feller might not be a boastful sort on anything else, but just ask him how his chimney drawed, and hear him go on. More'n likely he'd r'ar back and say:

"'Why, if a cat got in front of my fireplace, the draft would pull her right up the chimney. That's how good MY chimney draws.'"

"Were the chimneys hard to build?" I asked.

"Yes, ma'am. It took a real knack to build a chimney 'specially the old clay and stick chimneys. We'd start at the ground and put big chunks in at first . . . then when we got up a ways, we'd use little pieces of wood, about like palin's, and stick 'em together with mud or clay that we'd dug out. Up about so high, we'd come to the hard part. We'd have to bend the chimney back so the smoke would be pulled up'ards instead of comin' down. Otherwise it'd smoke out the whole cabin. Then, of course, the inside of the chimney would have to be smoothed out with mud, so it wouldn't ketch fire. If a feller got to be a right good hand at makin' a chimney, everybody in the country would come to him and say:

"'Now you help me with my chimney next week, and I'll help you back at plantin' time.'

"You see, we had no money," said the Squire as casually as tho he were talking about lack of cigarets. "We just traded work."

"And your mother cooked in that fireplace," I said . . . my mind, as usual, on food. "Did she use a big oven that would hold live coals in the lid?"

"'Course! Only most usually we'd put it right in the fire, with bread in it. When the bread was done, or when it got too hot, we'd lift it out with pot hooks. Then we had a skillet that we'd set in the fireplace for fryin' meat. It had a long handle. There's a knack to buildin' a good fire, too. You need a backlog, and a forelog, and then the fire in between. We'd lay the logs up on rocks, and it was a time to get the right kind o' rocks. Sandstone burned out too fast. In a week's time, a big rock would crumble all up. If we got flint rocks, they would snap sparks all over the room. Finally, when I was about 9 years old, my father got some dogirons. And about that time he had some bedsteads and a dresser made out of walnut."

"Why, if a cat got in front of my fireplace, the draft would pull her right up the chimney."

"Solid walnut? They must have been nice!"

• • •

"Funny, you'd call 'em now, but they made the neighbors' eyes bug out. One was a trundle bed that rolled under the big bed durin' the day. At night it was rolled out into the room and us little fellers slept in it. Never heard tell of springs. The sides of the beds had holes bored in 'em and ropes threaded thru. After a while the ropes would give, and it was like sleepin' in a hammock. Ever' now and then we'd pull 'em taut again . . . but pretty soon they'd be stretched as before."

"And you had so little to eat," I moaned.

"Yes'm," said the Squire, with a twinkle in his eyes.

"Nothin' but home cured hams from hogs that fattened in the woods, and venison and wild turkeys. Lots o' deer around here. One year they et up my mother's garden, about a hundred yards from the house. No, no, Jedge," he said, quickly. "You don't take me beyond this mail box here. Road's kind'a bad up thru the woods here."

We let him out and he started toward the home that would be cold and lonely, but his to do with as he wished.

• • •

"Wait, Squire," called the Jedge. "You'd better look in your mail box. A big, important justice of peace like you is sure to have mail here."

"Not on Saturday," said Squire Winningham. "Clyde Ethel knows I'll be in town and she holds my mail for me. And about that justice of peace business," he added, coming back to the car. "I've been justice of peace for 40 years come next November, but I ain't aimin' to run again. There's not enough lawin' these days to pay for it. I've been payin' $2 a month office rent in town for years, but the job ain't worth it any more. No, sir, these next 20 years I'll just spend workin' on those 220 acres o' mine!"

"You're booked for another 20?" joked the Jedge.

"Yes," said the Squire, soberly. "I calc'late I'll live a hundred years. Oh, I may fall short a year or so, but I doubt it. Well, good-by, folks, got to get my cow milked and my horse fed."

We turned the car slowly at the mail box, and looked long after the staunch, spirited old gentleman, carrying the cream can and the bandanna wrapped bread along the winding lane thru the softly falling snow.

"Here's hoping Squire George Washington Winningham lives and enjoys every one of his hundred years," said the Jedge.

foamy tuxedo of

LYNX

. . . on pure wool

Rich, lovely woolens spilling great fluffy waterfalls of foamy Lynx from shoulders to hem . . . luxurious enveloping tuxedos that are softly flattering against pale neutral woolens. The kind of coat for which Shayne is famous $149

john t. Shayne

★ Michigan Avenue at Randolph

BUY MORE WAR BONDS AND STAMPS

Chicago, for a Time, Takes on French Flavor

[Continued from page 1.]

ernoon was like a game of matching philopenas.

Among the self-portraits was a beautiful pastel by Jeanne Defauw, whose husband, Désiré Defauw, conducts the Chicago symphony; and a characteristic wash drawing by Maude Phelps Hutchins, whose husband, Robert Maynard Hutchins, is also not unknown to fame as president of another of our great cultural organizations. Among other self-portraitists were four well known Chicago architects: Arthur Heun, their dean, who painted a decorative but easily recognized likeness; Edward Bennett, who is also a famous city planner; Alfred Shaw, who backgrounded his face with his architect's plans, and John Root, who made a sanguine sketch of himself.

Edgar Miller, who painted the murals in the Tavern club and has just won the Mr. and Mrs. Frank G. Logan prize in the current Chicago Artists show [on exhibit at the Art institute until March 5], also did a self-portrait. Julia Thecla had a very amusing idea. She pictured herself in her studio before a long cheval glass in which you see not her reflection but a picture of what she wishes she were—a ballet dancer. Salcia Bahnc did a lovely crayon drawing. Jean Crawford Adams, who was chairman of the recent exhibit of the work of members of the Chicago Society of Artists, also had an interesting entry. The exhibit will be open to the public for the benefit of France Forever.

• • •

Chicago has met many talking Frenchmen, but a real Fighting Frenchman is rare. The presence of a really great one was known to only a few in Chicago, although 1,250 people in Oak Park heard him talk with tense excitement. Every Monday night during the winter for 43 years this amazing community lecture series has flourished unknown to most Chicagoans.

André Maurois, France's most distinguished and popular biographer and historian, had Christmas dinner with Gen. Mark Clark in Italy and startlingly arrived in New York on New Year's. He had joined the Fighting French when American troops went to Africa to act, as he did in the first World war, as liaison officer. He had been with the Fighting French when they took Corsica. He went with them to Italy, serving under Gen. Clark. He is making a short lecture tour before going back.

Capt. Maurois has lectured in Chicago often and always has been much sought after socially. This trip was so brief and so unexpected that he was here practically incog, and when he lunched with two friends at the Arts club he was not even recognized.

• • •

Except for the fact that he was in civilian clothes and not in uniform, Capt. Maurois gave his audience no second of disappointment. He told the truly fascinating story, including many details we had not known, of Gen. Clark's secret meeting with the French officers who planned with him the American invasion of North Africa. Only 10 or 12 French officers did the planning, he said, and only 500 or 600 Frenchmen opened the door of North Africa to the Americans.

In Algiers there were 100 groups of five each who were detailed to take over all modes of communication so that the Vichyites could not issue orders. For safety the groups did not know one another. They needed a password to recognize each other as well as for the Americans to recognize them. There are very few words known to both French and Americans and fewer still which are pronounced the same by both, so "whisky" was chosen with its soulmate, "soda," as response. All over Algiers on that historic night, Capt. Maurois said, was heard the whispered "whisky-soda."

• • •

The French officers working underground had done a magnificent job of camouflaging their strength, hidden guns, even tanks. The armistice commission was completely fooled, and by 1942 the French had a good army, well trained, but with no clothes, no shoes, and only the oldest weapons. America reclothed and re-equipped that army. Now the Fighting French, who number about 400,000, are dressed exactly like the American soldiers with whom they are fighting, Capt. Maurois said, except for their ties and their helmets, and the French and Americans get along together beautifully.

Capt. Maurois said that the young Frenchmen who are joining the Fighting French "come over to North Africa in a steady stream, often as many as 2,000 a week." They all walk at least 100 miles and are guided thru the Pyrenees by professional smugglers. Among those young men in North Africa he dramatically met his own son, whom he had not seen for three years.

ENGAGED

Miss Dellora Bernice Framberg, whose engagement to Lt. Keith Ridgway, son of Mr. and Mrs. Harold K. Ridgway of Rosendale, Wis., has been announced by her parents, Mr. and Mrs. Robert W. Framberg of Farwell avenue. Miss Framberg is a junior at Lawrence college, from where her fiance was graduated. A pilot of the army air corps, Lt. Ridgway is stationed at Colorado Springs, Colo. [Carlos Photo.]

First District of Federation Plans Session

With a morning session devoted to discussion of homemakers' problems during war time, and an afternoon program of music and readings, the 1st district of the Illinois Federation of Women's clubs will hold its midyear open meeting tomorrow, beginning at 10 o'clock, at the Hotel Sherman. Mrs. David C. Slagle, who heads the district, will welcome as special guests Miss Elissa Landi, actress; Mrs. Carl S. Winters, lecturer; Mrs. Harry Raymond, legislation chairman of the state federation, as well as presidents of the districts of the northern region and Mrs. Burton A. Noyes, northern region vice president.

Mrs. David C. Slagle. [Allied News Photo.]

Artists at the afternoon presentation, which is to be preceded by 12:30 o'clock luncheon will include Lola Fletcher, soprano of the Chicago Opera company, and Coryl Mardelle Schumann, dramatic recitalist. Mrs. Robert L. Holmes is in charge of luncheon arrangements, and hostess groups are to be the Andoka Philanthropic club; the Club Woman's Division of the Good Will Industries; First District, Illinois Nurses' association; Independent German-American Woman's club; Lake City Woman's club, and the Protestant Woman's Service club.

The first district will sponsor a public speaking class at 10:30 o'clock Friday at the Uptown Player's center, 1219 North La Salle street, under the direction of J. Bradley Griffin.

JACQUES
French Restaurant
900 N. MICHIGAN AVENUE
Half Block South of the Drake Hotel
FRENCH FOODS—
NATIVE GALLIC DISHES
A Deliciously Different Dinner for Discriminating People
Cornelia De Haas, Famous Psychic

Invaluable!

You will find invaluable information about ways to improve your looks, together with tips about new beauty aids, when you read "Thru The Looking Glass," Eleanor Nangle's popular beauty feature, which appears every day in the Tribune.

Chicago Clubs Honor Memory of A. Lincoln

[Continued from page 1.]

vidual members are to be on exhibit. Mrs. W. T. Daum will give a talk on the history of quilts. The guild is headed by Mrs. Alexander C. Dallach of La Grange.

• • •

Another meeting on the week's club calendar set to a patriotic key is that of the First district of the American Legion auxiliary, set for 8 o'clock Tuesday night in the Skyline club, 188 West Randolph street. The district will have as its guests that night gold star mothers and several auxiliary officers, among whom will be Mrs. Theresa Anderson, Americanism chairman of the Cook County council. Henry Linder, district Americanism chairman of the Legion, will address the assembly. Delegates will have the privilege of bringing guests.

Among literary groups, the Friends of American Writers are looking forward to a heyday of fun Wednesday, when Strickland Gillilan will have the speaker's rostrum in the afternoon. Mr. Gillilan is the journalist and novelist whose humor on the lecture platform runs to effective pin pricking of the swollen egos of burocrats, the diplomatic set, military castes, society grand and would be grand dames. Mrs. George Gfroerer will preside at the Wednesday meeting in the absence of Mrs. Phyllis Wermuth, the president, and Mrs. Colin M. Higgins, vice president. After the program, new members will be feted at a tea arranged by Mrs. Thomas F. Carlton.

The Catholic Poetry society has invited Hilda Butler Farr to read from her poems, "Songs of the Heart," at its meeting tomorrow night in room 1008 of the Fine Arts building. Mrs. Farr is a contributor to Arch Ward's "Wake of the News" column in THE TRIBUNE. The Rev. Albert Durant, chaplain of the society, also will speak.

WEDDINGS

Mabel Denise Vesely, daughter of Mr. and Mrs. Frank J. Vesely, 5401 West Van Buren street, to Pvt. Loudon R. Briggs, son of Mrs. M. L. Briggs of Babson Park, Fla., on Dec. 28. Pvt. Briggs, who is stationed at Fort Monmouth, N. J., has taken his bride to near-by Red Bank, N. J.

Charlotte Roth, daughter of Mrs. Anna Roth, 6353 North Wayne avenue, to Sgt. Bernard G. Curtis, son of Mrs. Marion Curtis, 6826 North Sheridan road, on Jan. 20. Sgt. Curtis recently returned to this country after serving overseas with the army medical corps.

Myra Berta Schwager, daughter of Mr. and Mrs. Arthur Schwager, 5347 North avenue, to Charles H. Sharken of Chicago, son of Mrs. Lena Sharken of Los Angeles, Cal., today at the Central Plaza hotel. Mr. Sharken will take his bride to Florida on a wedding trip, and after March 5 they will be at home at 5507 Gladys avenue.

Doris Brodofsky, daughter of Mr. and Mrs. Alex Brodofsky of San Francisco, Cal., to Ensign Norman Victor Rosenberg, son of Mrs. Annette C. Rosenberg of the Madison Park hotel. Miss Brodofsky was graduated from the University of California, and her fiance is a Michigan university graduate. The latter received his commission from the naval reserve midshipmen's school at Northwestern university.

Adele Bernice Siegel, daughter of Mr. and Mrs. Ludwig Siegel, 5134 Ingleside avenue, to Ensign Myron Weller Block of the navy, son of Mr. and Mrs. J. S. Block of Springfield, Mo.

BETROTHED

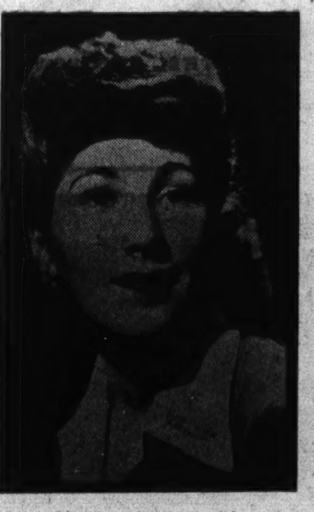

Miss Harriett Lorraine Marcus's engagement to Marvin Frederick Friedman of Baring avenue is announced by her parents, Mr. and Mrs. Albert A. Marcus of East Chicago, Ind. The wedding is planned for June. [Seymour Photo.]

Commentator Guest at Cordon Club Tea Today

The Cordon club will give a tea from 4 to 6 o'clock today for Esther Van Wagoner Tufty, Washington newspaper writer and radio commentator. Mrs. Tufty was in England recently, and she will give a talk on her experiences there. Heading the reception committee will be Mrs. Michael Mason, the president, and Mrs. John Delph, social chairman in charge of arrangements for the afternoon.

State Nurses to Hear Talk on War Time Books

John T. Frederick, professor of modern letters on the Medill school of journalism faculty of Northwestern university, will give a talk on "Recent Books for War Time Reading" for 1st district members of the Illinois State Nurses association Tuesday evening. The meeting is set for 7:30 o'clock in John B. Murphy Memorial hall of the American College of Surgeons, 40 East Erie street. Mrs. Anna Peterson has arranged the program.

Store Hours Monday: 12 Noon to 9 P. M.

Reading or Distance Eyeglasses Complete

With Complimentary Sight Examination $5.45

Choice of mounting, engraved or simulated shell frame, or oxford, fitted with first quality white single vision lenses for either near or far sight. An outstanding value.

Choice of Same Styles, White Seamless Bifocal Lenses, $8.95.

Optical Section—1st Wabash—Directed by Dr. S. S. Hollender O.D.

Mandel Brothers

all day, all year, smart black-and-white

$39.95

Astonishingly, it's white braid that forms the stripes, white braid woven into the black crepe! This unusual fabric, used here in a gown of slim and simple lines, offers an outstanding example of black-and-white smartness. Here again is the individuality you find at Kermans, in this wearable gown suitable for all day, all year use.

KERMANS 160 NORTH MICHIGAN

Monday Store Hours, 9:45 to 5:45

Marshall Field & Company

Spring '44 picks up the cloche of the '20's

Deep-crowned, with glamor-making carnations against your cheek; black, brown or navy felt or straw.

Debutante Millinery—Fifth Floor. Also Evanston, Oak Park, Lake Forest

$10

An amount will be added to quoted prices of our merchandise to cover additional expense due to Illinois Retailers' Occupation Tax.

BLUMS VOGUE
630 South Michigan
in the Blum Building

STORE-WIDE CLEARANCE

350 Misses' Dresses
$15 $20 $25

200 Better Dresses
$29 $39 $49

TWEED SUITS with matching toppers from $19.95 ea.

TWEED TOPPERS with detachable fur linings $29

UNTRIMMED COATS in a variety of styles from $29

BLUMS-VOGUE ONLY
ARRANGED ON THE FIRST FLOOR FOR YOUR CONVENIENCE

SAKS FIFTH AVENUE
669 North Michigan Avenue
Open Monday 9:30 A.M. to 9 P.M.

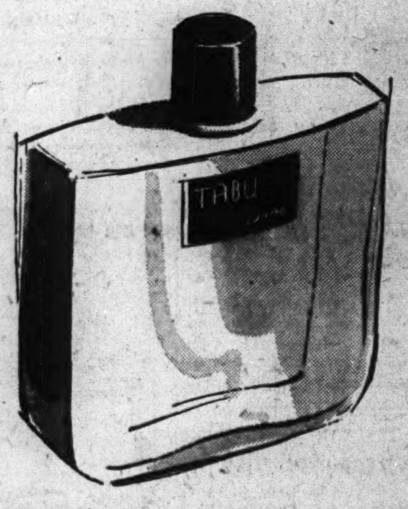

HEART-THROB VALENTINE

Tabu White Cologne

By DANA

the most exciting after-bath experience ever conceived . . . to wrap "all of her" in "forbidden" Tabu.
2.00, 3.75, 10.00, 20.00
plus 10% federal excise tax
Street Floor Cosmetics
Mail and phone orders filled, Whitehall 6500

Calendar of Chicagoland Club Events

A patriotic note threads today's club calendar with recurring frequency, and heading the list of those presenting "Americana" programs this week and next is the Bohemian Woman's Civic club. When this group gives its annual luncheon at 12:30 o'clock Monday, Feb. 14, Judge Otto Kerner will officiate at the dedication ceremony of a service flag in salute to sons, husbands, and daughters of club members who are in service.

Alice Phillips. [Theatrical Photo.]

Afterward, Alice Phillips, a former member of the Chicago Civic Opera company and W-G-N staff artist, will present "Our American Music" in costume. Mrs. Edward J. Baumruk arranged for the appearance of Miss Phillips, who has become known thru the middlewest and east for her interpretative lecture recitals. Mrs. Richard J. Humel is club president.

• • •

When the American Daughters of Sweden meet at 8 o'clock Monday evening, Feb. 14, they will hear a group of business and professional women—Mrs. Ruth Mannow Olsson, Mrs. Siegrid Benson, Miss Edith Mattson, Miss Anna Backman, and Miss Mildred Frohman—discuss interesting aspects of their work, particularly as related to the national war emergency. Also included on the program will be a group of songs by Mrs. Elsa Soderstam Kensting. Miss Nellie Fredeen heads the group.

• • •

A program on "Hobbies Americana" will be presented by L. D. Crabtree before members of the Chicago Society of Ohio Women when they gather at 1:30 o'clock Wednesday at the Hotel Sherman. Mrs. Walter Loeglar will preside.

• • •

Mrs. A. O. Aldrich, president of the Woman's Society of Christian Service, Rock River conference of the Methodist church, will welcome the Rev. M. W. Clair Jr., as guest speaker at a meeting of her organization at 1:30 o'clock Friday in the Chicago temple, 77 West Washington street. Dr. Clair is pastor of St. Mark's Methodist church.

• • •

"What Shall Be Done with Germany" is to be discussed by Mrs. Marvin H. Gold at 1:30 o'clock Wednesday before the international relations group of the Chicago section of the National Council of Jewish Women. The army-navy committee will work on its knapsack library project from 10:30 until 1 o'clock Wednesday, and the Red Cross surgical dressings unit, from 10 until 4 Tuesday.

Mrs. B. I. Morris. [Lawrence-Phillip Photo.]

Mrs. Benjamin L. Morris, former council president, will review Arthur Koestler's "Arrival and Departure" when she appears before the council's career group at 2:30 o'clock this afternoon in the home of Miss Violet Friedman, 1051 West Glenlake avenue. There will be a tea and social hour following her talk.

• • •

Members of the Musarts Club of Chicago, gathering at 2 o'clock Wednesday in the Woman's City club, 410 South Michigan avenue, will hear Mildred Lieber review William Saroyan's "Human Comedy." Sharing the program, which was arranged by Miss Lilyan Sacks, will be Ruthel Weiss, pianist, and Ruth Rothman, singer. The latter will be accompanied by Sylvia Schmidt.

• • •

A 6:30 o'clock dinner meeting Tuesday of the Lake Shore Business and Professional Women's club will bring as guest speaker Mrs. Nelle Wall, world traveler, whose topic will be "My Impressions of Russia." Mrs. Frances M. Beresford is president of the group, which will be meeting in the Piccadilly tearoom, 410 South Michigan avenue.

• • •

Proceeds from the annual spring card party and tea of the Renaissance, to be given tomorrow in the Wedgwood room of Marshall Field & Co., is to be divided between the Red Cross and the club's art fund. Mrs. William J. Holm is president of the club, and Mrs. Ray Wurfel and Mrs. Wallis L. Raw are in charge of the benefit.

• • •

Chicago chapter of Hadassah is having a board session and "tithe" rally Tuesday in the clubrooms at 8 South Dearborn. Preceding the meeting, at 11:30 o'clock, Dr. Leo L. Honor will speak before the society's study group.

• • •

When the business and professional chapter of the Chicago women's division of the American Jewish congress meets at 7:30 o'clock Tuesday evening in the Standard club for a special war service program, principal speakers will be Abner Rosenfeld and Mrs. Theodore J. Ticktin.

• • •

The Chicago Culture club is to have a round table on "International Relations," under the chairmanship of Mrs. F. M. Brimblecom, at 1:30 o'clock tomorrow in the Republic building. Mrs. J. Philip Thomas is president.

BETROTHED

Miss Marjorie Weber's engagement to Tech. Sgt. Elmer B. Schimmel of the marine corps is announced by her mother, Mrs. Fann Weber of Kenmore avenue. Sgt. Schimmel, son of Mr. and Mrs. Michael Schimmel of Los Angeles, Cal., is stationed at Corpus Christi, Tex.

PTA Sets Up 2 Nominating Committees

Looking toward another war year without a general convention, the board of managers of the Illinois Congress of Parents and Teachers has set up two committees to nominate candidates for office in the second mail election in the congress' history. Two vice presidencies, the office of secretary and several district directorships will be open for election at the expiration of regular terms this spring.

Named to head the nominating committee, which will draw up the slate for board vacancies is Mrs. F. Russell Lyon of Chicago, immediate past president of the congress. Serving with Mrs. Lyon will be Mrs. Russell Oplinger, Dr. Hans C. Olsen, Mrs. Walter F. Anderson, Mrs. Frank A. Damm, Mrs. Floyd L. Tucker, and Mrs. P. E. Peterman.

Appointed to a committee on committees and assigned to nominate candidates for standing state committee chairmanships were Mrs. Bruce Smyth, Mrs. R. E. Mettricker, Mrs. E. C. Coatney, Mrs. E. B. Sisson, Mrs. Everett F. Butler, Mrs. Milton Weiner, and Mrs. Delbert Hooker.

• • •

The meeting of the managers followed the recent state-wide conference on juvenile protection in war time held here in the Stevens hotel under auspices of the congress and attended by almost 2,000 delegates and guests from other child welfare organizations and agencies.

In order to bring effective action out of the conference, the board at its meeting had a special committee—Mrs. Arthur M. Wilkinson, Mrs. Christian Koch, and Mrs. Walter M. Anderson—sum up and evaluate the addresses and discussions of the educators, state and federal labor department spokesmen, and representatives from welfare agencies who appeared on the conference program and make recommendations.

• • •

At the committee's behest, the board of managers approved several specific recommendations, all implying the need for the development of public opinion in the individual community against the exploitation of minors, and for action toward the desired end at the local level rather than thru vague state and federal programs.

The board called upon local parent-teacher units to "demand more adequate enforcement of child labor and other protective laws." Mothers of minors must be discouraged from working outside the home, the board asserted, and for those children whose mothers do work, child care centers and extended school services should be provided.

An "adequate social hygiene and sex education program" was recommended "as a coöperative effort of home, school, and church." To handle specific problems of the community, it was recommended that the Parent-Teacher associations of the community initiate a coöperative move by all civic organizations of the locality.

When Chicago Was Young

By Herma Clark

Letters from Martha Freeman Esmond to her friends, Julia Boyd of New York.

Chicago, February 4, 1896.

Dear Julia: Life flows on in its accustomed channels here. I have been rather quiet the past week, with no receptions or luncheons. Yet there is plenty to write about. For one thing, I must tell you of the engagement of lovely Florence Pullman, daughter of Mr. and Mrs. George M. Pullman, to the brilliant young lawyer, Frank O. Lowden, no surprise to those who have seen how attentive he has been for a long time, but we are pleased to know that it is a certainty. A most suitable match is this, in every way. Florence Pullman is a girl of good sense besides being attractive and gentle and well mannered. Her father's great wealth has never caused her to be arrogant or haughty and she has friends everywhere. One of her sweet qualities is deference to older people. I find that a most admirable virtue, now that I am getting where I may be the beneficiary of it.

Edward W. Boc. Associated Press photo.]

Mr. Lowden is a rising man and Will thinks he may even be President of the United States, for he is high in the councils of the Republican party altho still a young man. A fine speaker, he has won attention for his success in defending damage suits against railroads. He is a member of the fashionable Calumet club and lives there.

The wedding is to take place in April, after Easter, and will be a fashionable affair. They have taken the Badger house on 20th street near Prairie avenue and will redecorate it.

As Will and I drove down Michigan avenue today we saw an interesting sight. Will had the coachman stop the horses to watch the workmen swarming around the Immanuel Baptist church just south of 23d street. The building has just been moved 51 feet south of its original location, the lot having been bought by the Metropole hotel for an addition to its building. It is regarded as a remarkable engineering feat and many who were fearful that the spire, 225 feet high, might be in danger during the moving now breathe freely. It is said that the spire or steeple, as we always used to call it, is even safer than it has been. Not an accident occurred during the operation which has attracted notice of builders all over the country. The Metropole hotel, which is the residence of many fashionable people of Chicago, will use the space just acquired for a lawn, the addition to the building being on the back of the lot.

This morning I ran in to see a beautiful exhibit of original drawings by famous American artists, arranged by the Ladies' Home Journal in the banquet hall of the Auditorium. The collection includes 250 pictures by such artists as Charles Dana Gibson [king of them all, to my mind]; W. T. Smedley, Howard Pyle, Kate Greenaway, Alice Barber Stephens and A. B. Frost. I like to see women excelling in art. Kate Greenaway drawings have a character all their own. I love her illustrations of children's stories.

Edward W. Bok, editor of the Ladies' Home Journal, is here supervising the exhibit and I had a brief chat with him. What a remarkable success his has been, a Dutch immigrant boy, at 33 years of age the editor of the most widely read women's magazine in the country! His career should inspire American boys.

Ever with love,

MARTHA FREEMAN ESMOND.

FOOT NOTES.

Edward W. Bok [1863-1930] was the author of "The Americanization of Edward Bok."

Immanuel Baptist Church.

This old church had a long and honorable history, but changes in the neighborhood made it necessary to close it and the building was sold.

The Bohemians.

Alfred W. Gore remembers attending a meeting of the "Bohemians" in 1895 when others present were Nixon Waterman and Opie Reed. "About midnight in came Marie Dressler and members of her company," writes Mr. Gore, "and we had a grand time, but no rough parties. Bohemia faded out of the picture and then came 'Cypher.'" . . . Rufus F. Chapin writes: "I cannot resist the urge to write and tell you how much I enjoyed the letter to 'Dear Julia' [my mother's name] in today's TRIBUNE. I was reminded of John McGovern, with whom I had a timid bowing acquaintance. Whether I met him in Bohemia or later in the 101 club I do not recall."

Port of Chicago.

This play has concluded a four months' run at the Uptown Players center and will now be presented only for special theater parties.

Get a "Keepsake" Valentine.

The Victorian Keepsake makes the grandest valentine you can imagine. It's the right color—red and gold—and contains quaint old poems, maxims, and prose quotations, which will delight any one. It will be kept, too, by the recipient. Price, 50 cents; by mail, 55 cents. Address, Tribune Public Service Office, 1 South Dearborn street or Tribune Tower.

Poem of the Week.

Optimism.

If you'd like all this poem by Ella Wheeler Wilcox, send stamped, addressed envelope to Herma Clark, care Tribune, Tribune Tower, Chicago.

WALK·OVER
*Captivating "Cabana"**

Newest of Walk-Over's famous Cabana* series . . . featuring a charming lace-like design of cut-outs. Exclusive, too, because it's protected by copyright. Black or Army Russet glove-calf. Custom Grade $9.95
* Reg. U. S. Patent Off.

WALK-OVER SHOE STORES
125 S. STATE ST. (Palmer House)
4700 Sheridan Rd. • 1313 East 63rd St.
Oak Park: 1136 Lake • Elgin: 52 So. Grove • Peoria: 327 Main St.

BUY MORE WAR BONDS AND STAMPS

BLUMS VOGUE
630 South Michigan
in the Blum Building

Blums-Vogue Announces A

POST-INVENTORY
CLEARANCE
OF
FINE FURS

coats fashioned with great distinction of the finest pelts available...one-of-a-kind...offered at great savings...an investment that will pay dividends for years to come

Blums have served discriminating women since 1910

FINAL
Clearance Sale!

Important Reductions—some more than 50%!

Exclusive Suits—reductions of 1/3 to 1/2
Formerly $69.50 to $195
Unusual colorings and fabrics, interesting designs and effects, beautiful detailing. Several with fine furs.

Tweed Suits . . . *from* **$19.50** *up*
Formerly $35 to $95
Colors, checks and plaids. Shetland tweeds. Botany flannel.

Untrimmed Suits . . . $39.50 to $69.50
Formerly $69.50 to $150
Superior wraps of fine fabrics and workmanship in Melton cloth, imported tweed and other desirable wools. High colors, navy and black.

Sports Coats . . . *selected group at* **$29.50**
Formerly $59.50 to $110
Strook camel's hair, also tweeds.

Blouses . . . $6.95 to $12.95
Formerly $12.95 to $25
Crepes in high shades, pure silk shantungs, pencil striped satins in dark colors, wool jersey in black, white, aqua and beige, polka dot blouses, some lamé and brocade blouses.

Martha Weathered
IN THE DRAKE HOTEL
Weathered Misses Shop
MICHIGAN AT OAK

SAKS FIFTH AVENUE
669 North Michigan Avenue
Open Monday 9:30 A.M. to 9 P.M.

Half-a-Beret

WHOLLY FLATTERING

. . . in this newer, younger version with streamers down the back. Soft felt in black, brown, red, navy, ranger brown, Kelly, royal blue, grey. 16.75
Street Floor Millinery

SAKS FIFTH AVENUE
669 North Michigan Avenue
Open Monday 9:30 A.M. to 9 P.M.

Navy is so becoming

. . . in this Spring two-piecer with a suit look for the woman who wears larger than size 16. Rayon crepe spiked with appliqued pockets and fresh white gilet.
18 to 40. 49.95
Third Floor Dresses

Chicago Has Art Exhibit by Brackman

By Eleanor Jewett.

The most brilliant exhibition of the month is the stunning one-man show of paintings by Robert Brackman, which opened last Tuesday in the Findlay galleries, Michigan at Van Buren, to continue thru Feb. 29. Mr. Brackman has never before had a midwestern exhibition, tho he has been represented in many of the American Paintings and Sculpture exhibits at the Art institute, and several seasons ago was awarded the Mr. and Mrs. Frank G. Logan medal and prize.

He is one of the small group of eminent contemporary American painters whose work has, we venture to say, lasting value. His painting is solid, beautiful, and fine, and, when it comes to flesh tones and knowledge of anatomy, his work ranks second to none.

Renoir at his best, long before his "raspberry period" and while his faculties were still at their zenith, is the single French artist who comes to mind in looking at, for example, "Figure Study," a young woman with her back turned, nude to the waist, and wearing a pink skirt. She carries a gray jug in her left hand. The painting is hauntingly lovely in its simplicity and in the truth of its values.

• • •

The outstanding canvas in the group is the amazingly fine "On the Shore of Connecticut," a painting of a family group in which each member is better than the last. The modeling of the young man's bared back, the beauty of the little boy, the lovely build and coloring of the young woman, the authenticity of the old people—each detail of the large painting is marvelously handled and the entire composition is magnificiently complete with no weak spot to mar its perfection. This is a museum painting. Several museums are interested in it.

A number of little still-life arrangements of fruits and plate and napkin are dizzingly successful. The warmth of Cezanne and of Degas and of Renoir, those French artists who could, when they liked, make paint sing, is present in the technique of Robert Brackman. He uses solid colors of great richness and serenity and paints with honesty and authenticity; the charm and poetry of his work lie in the technique and composition, perhaps, more than the subject matter of his painting. At all events, for a great show by a great American painter see his exhibit. It is one of the shows of the year.

• • •

Last Friday an amusing exhibit opened in the Albert Roullier Art galleries, 410 South Michigan avenue, under the auspices of the Chicago chapter of France Forever. The exhibit is of portraits: "Chicago Artists See Themselves." It brings back the memory of a similar show held perhaps 10 years ago in the Increase Robinson gallery. Francis Chapin had, at that time, a self-portrait in green, very clever. Mrs. Robinson, who later headed the art program in Chicago to encourage artists discouraged by the depression, went to California a few years ago.

The "Chicago Artists See Themselves" exhibit will continue thru next Saturday and, because of the unusual interest attached to it, will be open this afternoon.

• • •

Lovers of good photography will find two unusually brilliant shows in town this month. Helen Balfour Morrison is exhibiting a series of portraits of Chicago artists [which may be compared with the self-portraits at the Roullier gallery] in gallery 59 of the Art institute and Frank Durham, a new member of the exhibiting fraternity, opened a stunning show of western and Illinois landscapes at the Union league club last Wednesday. Mr. Durham's prints are sensitive and beautifully composed. He has a number of impressive views from Wyoming and on the trail west from Chicago.

• • •

An unusual exhibition has been installed at the Cliff Dwellers' club, 220 South Michigan avenue. Among the interesting items on view are cameo wood carvings from the Prairie avenue residence of John B. Sherman, a house that was built in 1875 by Daniel H. Burnham Sr., famous architect. The carvings are solid walnut with an overlay of light wood carved in low relief. Another feature of the show is a mahogany ventilating grill designed by Louis Sullivan.

• • •

An exhibition of the work of members of the Downers Grove Artists' guild is current at the Club Woman's Bureau, Mandel Brothers. The exhibit is attractive, with a number of sparkling paintings to its credit. Among the clever bits are the three silhouettes in black and white by Ruth Thompson Van Tellingen. "The Milkman's Is a Lonely Life," by Dex Cooper, is intriguing. "Abandoned House," by Ben Albert Benson, is strongly painted, and "White Bowl," by Tressa Benson, is unusually fine. Marjorie E. Compton has several delightful flower studies, among them of particular note, "Iris" and "Flower Eyes." Marie Cooper offers the lovely "Break in the Clouds."

MARRIED IN CALIFORNIA

Lt. and Mrs. Henry A. Crawford, who were married recently in North Hollywood, Cal. The bride is the former Jeannie Pilkington, daughter of Mr. and Mrs. Douglas G. Pilkington of East 77th street. Lt. Crawford, of the marines, is the son of Mr. and Mrs. H. James Crawford of South Bell avenue.

TO BE MARRIED

Miss Mary Carolyn Schevers, daughter of Mr. and Mrs. Albert W. Schevers of North Kenmore avenue, whose engagement to Charles Charve Devine of the coast guard, son of Mr. and Mrs. Charles Devine of Oak Park has been announced. Miss Schevers is a graduate of St. Scholastica academy and Mr. Devine attended Purdue university before entering service.

Ruth Marie Osborn Is Recent Bride of Dr. R. A. Chrisman

Mr. and Mrs. P. G. Osborn of Libertyville are announcing the recent marriage of their daughter, Ruth Marie, to Dr. Robert Anthony Chrisman son of Dr. and Mrs. E. W. Chrisman of Bloomington, Ill. The ceremony took place in the St. Anthony, Newfoundland, home of Dr. and Mrs. Charles Curtis. Dr. Curtis is former head of the Grenfell association, with which Dr. Chrisman now is connected.

Mrs. Robert A. Chrisman. [Carlos Photo.]

The latter, a graduate of Northwestern university, holds a reserve commission in the navy, and expects to report for active duty next summer. The bride is a graduate of Lake Forest college. They will be at home in Newfoundland until June.

5,000 British Isles.

There are approximately 5,000 British Isles, including 500 Hebrides, 190 Shetlands, and a great number of small islands off the west coast of Ireland.

Dickerson Arch-Relief

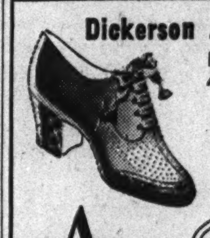

Blue, tan, black. Alligator calf trim.

$10.50

Sizes 4 to 11. AAAAA to E.

ARCHLOCK Shoes

76 E. Madison St.—Chicago

INTERIORS

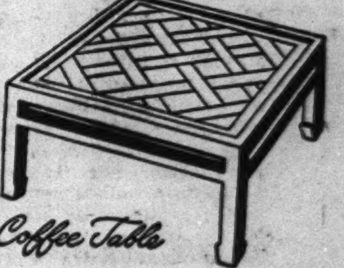

Made of Antique Parquet Flooring from Versailles

WATSON & BOALER INC.

722 North Michigan

Monday Store Hours 9:45 to 5:45

Marshall Field & Company

ARE YOU THE MOTHER OF TWO BOY-COMMANDOS?

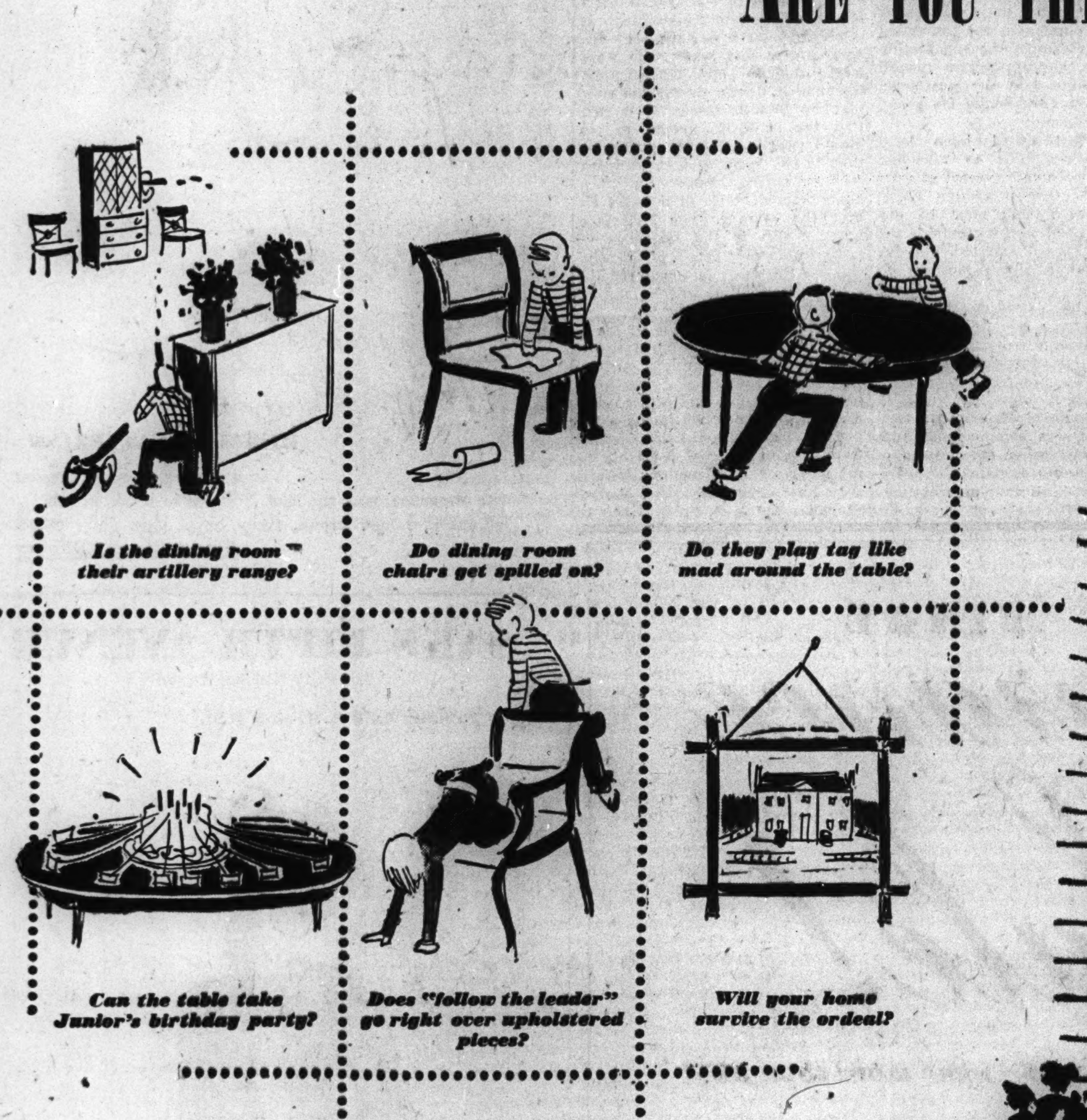

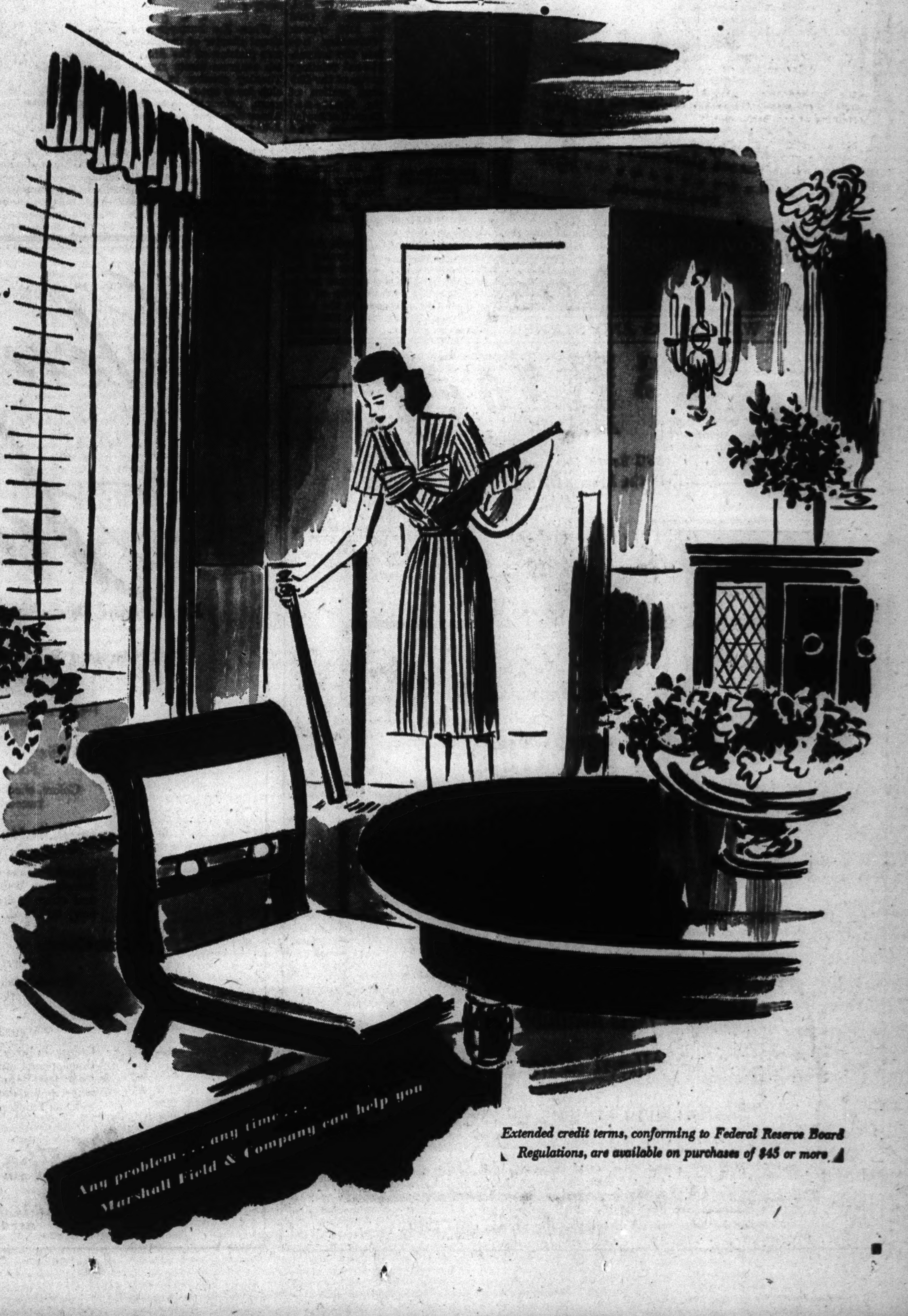

See us on how to make a home rumpus-proof!

The home front is really under fire when two self-styled commandos go into action. But, we have the answers for making homes rumpus-proof. To wit: Shag, the staunch cotton broadloom that lies flat on the floor through a game of tag . . . the custom-finished junior dining room furniture that expands to accommodate a full-size birthday party . . . chairs with simulated leather seats to combat a spilling session . . . and Upholstery School, where Mother can learn the rudiments of keeping chairs or sofas in one piece . . . the Budget Route, where ideas are free for the looking. So, whatever your home problem is, consult with our Home Furnishings experts . . . backgrounds for living is their business.

Cotton Broadloom—Third Floor *Custom-finished Furniture—Eighth Floor*

Upholstery School (during February)—Ninth Floor *Budget Route—Eighth Floor*

Extended credit terms, conforming to Federal Reserve Board Regulations, are available on purchases of $45 or more

Palm Beach Is Occupied with War Activities

By Helen Van Hoy Smith.

PALM BEACH, FLA.

With the fourth war loan drive well under way, this resort is now rolling up its sleeves to meet its Red Cross war fund quota which has been set at $98,500. The quota for the entire county is $185,000. Joseph E. Davies, former ambassador to soviet Russia, spoke at the recent annual meeting of the county Red Cross chapter held at the Everglades club.

Some of the nicest parties in Palm Beach are actuated by patriotism. It is a pleasant habit for many of the famous hostesses of the resort to give regular parties for members of the services, while entertainment of wounded soldiers at Ream General hospital is an objective with numerous organizations and individuals. Many sponsor drives in an old fashioned horse and carriage—a tourist attraction—for wounded soldiers. Mrs. George Alexander McKinlock of Chicago and Mrs. E. T. Stotesbury are among those who give teas for the pleasure of the army set at Casa Alejandro and El Mirasol, their respective estates.

• • •

Chicagoans in Palm Beach have a wide choice of diversions as February comes in with a flourish and with a promise of typical Palm Beach weather. Entertaining at the Whitehall's famous Jardin Royal during the cocktail hour, tombola luncheons and dinners at the Everglades club, golf, luncheon and dinners at the Bath and Tennis club and the Beach club are favorite pastimes.

The buffet froid luncheons at the Beach club have opened. One account thus lyricizes this event. "Known the world over for its artistically conceived and delightfully delectable dishes, the opening of the buffet is always an auspicious event in each Palm Beach season." Which really seems to cover the subject. Who are we to say more?

At the Everglades club dinners they are offering acrobatic acts and other vaudeville numbers between courses, while Chih Seng, a Chinese juggler, mystifies all beholders with oriental legerdemain at meetings of the Chinese culture study group at Jadeholm, the residence of Mr. and Mrs. Stanley Charles Nott.

Mr. and Mrs. Charles S. Davis gave a small tea this week at their villa on the South Lake trail. Mrs. H. Stillson Hart gave a luncheon at the Everglades club followed by bridge. Comdr. Thorne Donnelley spent a short time at the Brazilian court, coming south from Washington, D. C. Mr. and Mrs. L. L. Stephens gave a dinner at the Beach club, while Mr. and Mrs. Donald R. McLennan were among Chicagoans entertaining at the Beach club.

• • •

Mr. and Mrs. J. B. Gallagher entertained a number of their fellow Chicagoans at the Neptune club. The Paul B. Smithsons changed their plans and didn't return to Winnetka after all. Mrs. Edward Scott Beck, opening Fairways, her delightful home on Pendleton avenue, was given a cordial welcome.

Mrs. Barnett Faroll of Winnetka is the guest of Mrs. Maurice McGrath, who gave a dinner for her last week. Popular Ann Mitchell has come down from Washington and has joined her mother, Mrs. John T. H. Mitchell, at the Seaglade for a stay before flying to Havana and the Dominican republic. Miss Mitchell will be back in Palm Beach for the late spring season.

Crossing the threshold of cocktail bars is a favorite pastime in Palm Beach. It is here that the evolution of the grubby old time saloon into the luxurious cocktail lounge finds its highest expression.

Palm Beach offers any number of cocktail bars of varying degrees of swank. There is one which goes tropical in a big way, all bamboo, rattan, and illuminated wreaths of tropical fruit. Another is a dainty confection in pink and blue with touches of silver and crystal. A third, recently opened, has an underseas decor. Its press agent says, and we quote, "as one enters the club, one is transferred from the ordinary world of the landsman into what might be called an unreal world of ocean depths. Every feature of the lovely cocktail lounge is planned to give this effect."

WEDS DOCTOR

Mrs. Harry Michael Permesly is at home with Dr. Permesly in New York. She is the former Miss Suzanne Joy Stone, daughter of Mrs. Sam H. Harris Jr. of Evanston. She attended Frances Shimer college, and Dr. Permesly, who is the son of Mr. and Mrs. Louis Permesly of Easton, Pa., studied at Glasgow university in Scotland and Lausanne university in Switzerland.

[Carlos Photo.]

Local D. A. R. Members Plan Friday Session

Challenging collectivist and socialized theories for industry, Mrs. Vinton Earl Sisson will appear before Chicago area members of the Daughters of the American Revolution Friday morning to discuss "Free Enterprise, the Bulwark of America." The meeting, arranged jointly by the fourth division Americanism and national defense committee chairmen, Mrs. Dan Pagenta and Mrs. Robert M. Beck, respectively, is called for 10:30 o'clock in the tea room at Carson, Pirie, Scott & Co.

Mrs. Vinton Earl Sisson.
[Toloff Photo.]

Mrs. Sisson is adviser to the national defense committee of the National D. A. R. and holds a committee post in the Illinois society. She has served the National society as librarian general. Her work in the D. A. R. library in Washington, D. C., led Mrs. Sisson to an intensive study of subversive movements in the United States.

• • •

Kaskaskia chapter of the D. A. R. will hear at a Tuesday meeting Mrs. Florence McDuffie Nevin's personal story of three years' residence in France before the outbreak of the war, of arrest in Lisbon on a false charge of espionage and detention in prison. Mrs. Nevin's son is a correspondent with the Associated Press. Her daughter drove an ambulance at the front in France during 1940 and she is again overseas.

The group will gather at noon for lunch in the Chicago Woman's club rooms in the Fine Arts building. In the absence of Mrs. Earnway Edwards, Mrs. Albert H. Tippens, vice regent, will preside. The hostess committee will include Mrs. Melville Chatten, Miss Rossie R. Cox, Mrs. George L. Cragg, Mrs. Charles W. Fisher, Miss Ann Lockett, and Mrs. William B. ReQua.

Phoenix Area Is Saturated with Visitors

By Ruth Dickinson.

PHOENIX, ARIZ.

Today the steady increase in population in Phoenix has completely reached the saturation point. To one and all, we say, do not come to Phoenix without a definite reservation. To date there is not an available room, bed or house in the area. The 1940 census gave the city area as 65,414 and the metropolitan area [which does not include the near-by small towns] as 127,000. The approximated population today, based on the number 4 ration book is city 87,000 and metropolitan area 156,000. These last figures do not include the military personnel.

There are several factors which contribute to the influx. Within the last year three major defense factories have settled here. And in addition to the war workers, there are the military personnel, their wives and families. Then there are those who, while not actually sick, must escape the rigorous winters back east.

• • •

Lastly are the pleasure seekers. In this class is the war worker and executive who most certainly are entitled to a few weeks' relaxation in the sun. But the increase in the wages and salaries has brought many here who never before have been able to take such a de luxe vacation. Vacationing in Phoenix is not cheap. It never has been. The hotels and resorts have had their prices stabilized more or less by the OPA but it always has been a luxury resort. Rental property and rooms have also had a fixed ceiling placed on them but as there isn't a vacancy in town "rewards" are constantly being offered "for information that will lead to an apartment or room for rent." Houses are continually changing hands however. People are forced to buy to find a place to live. And the prices are fantastically high.

Jokake inn had its first breakfast ride of the season on Wednesday morning over at Papago park. It was promoted by those indefatigable riders, the Gene Heywoods. Mrs. Hamilton Noyes, Mrs. Frank Albright, Mrs. Bert Martin, and Joerny Rivers, were among those hardy souls who braved the cold of the desert morning. Mornings on the desert are always cold, and Wednesday was no exception. However, it is claimed that the sizzling bacon and hot coffee cooked out-of-doors were well worth the effort. And it might be added that Saunders Jones and the Gerald Stones who drove over in a car brought a jug full of welcome hot toddies.

• • •

Mr. and Mrs. Walter Hogans of Geneva and the George Wolfs, who have returned to the inn for their second visit, have become convinced that the real way to see the desert is via horseback, so they are out every morning in a "do or die" attempt to master the intricacies of the cow pony.

The Robert Evanses have just received word from Dr. and Mrs. Henry Lloyd, formerly of Winnetka, that they are now the proud grandparents of a baby boy, Don Mason Sanford, born recently to Capt. and Mrs. Laurence Sanford [Elizabeth Mason Lloyd], stationed at Fort Monroe, Va.

The putting green at the Camelback inn is a tough one. Several years ago Frank Lay of Kewanee won the Corley Putting tournament but hasn't been able to equal his score since. So he has offered a $50 war bond to any one who can better it and a $25 bond to any one who can tie it. There will be a special tournament next Sunday to see what can be done about it.

• • •

There was a war bond drive Thursday night and among the Chicagoans who were in the party were Mr. and Mrs. Phillip Allen, Mr. and Mrs. Jerry Griffin, Mr. and Mrs. James Merrion, Mrs. Orvis Henkle, and Mr. and Mrs. S. D. Fairclough. The Merrions and their son, Bill, and the John Ryans and their son, John, are neighbors in Beverly Hills and always manage to make their Camelback visit about the same time so that both boys can get plenty of practice at calf roping and fancy roping.

Jay Wescott, dressed as an old time bartender complete with twirling moustache, won first prize at the cattle rustlers' ball held Wednesday night in the old saloon set of the Valley of the Sun studio. One way to make guests forget the weather—it rained Monday with the usual complaints—has been discovered. A notice was posted at the inn to the effect that flood waters were rising, arroyas flooded and that the inn was completely cut off from the outside world, there would be a "flood bridge tournament." It worked and stopped the complaints.

Women in War Work

By Kate Massee

Women who have college degrees and are graduate dietitians are urged to enlist in the army to serve in military hospitals in the United States and overseas.

The office of officer procurement of the 6th service command is seeking to sign up as many women with such qualifications as possible, and reminds potential enlistees that they will be given second lieutenancies and that the billets are of a supervisory nature, with the staff dietitian responsible only to a post commandant.

Excerpts from a letter in the files of the Chicago officer procurement district, written on Jan. 1 of this year by a second lieutenant who is an army medical department dietitian on duty in a general hospital somewhere in Australia, serve to stress the importance of the work and to give highlights of a dietitian's life overseas.

• • •

"Our trip over here was like a pleasure cruise, no less. There was no lack of amusement. We had breakfast at 8 [there were several sittings, of course], and from then on, we kept going.

"Our daily schedule: Breakfast, then up on deck for a sunbath, calisthenics at 10, back on deck until luncheon at 12, back on deck, play a little bridge, class at 2, more bridge, supper at 5:30, and wonderful nights. You've never seen anything as beautiful as the moon and stars in the tropics, and the sunsets. We had movies occasionally on board, and lots of entertainment.

"It was a marvelous trip and we shall never forget it. After we got into dangerous waters, of course, we stood muster every night and morning, which made us realize that things were definitely serious.

• • •

"Sunday we came out to the hospital and went to work Monday. It was wonderful to get back to work again, after two long months of vacation. The hospital is like any army field hospital in the United States.

"There's one other dietitian here with us now, so we shall be able to do lots of things there weren't enough people to do before. Mary has charge of special diets, and I have charge of all the wards. For a while I'm teaching nurses something about dietetics, so that they can go back and take over, or assist in their messes. There is a definite shortage of dietitians.

• • •

"Mary and I are bunking together, fairly nice barracks, and a large room. There is a nice club for officers out here, with a recreation room, comfortable chairs, card tables, and a radio. Our hours are about 7 to 12, and 3 to 5, but we will work until all the work is done, no matter what.

"We have one day off a week, half a day if we want it. We can go out any night, but have to be in by 1 o'clock. It's really a good setup. We're very pleased with the situation."

Graduate dietitians fulfilling army qualifications are urged to apply for enlistment at room 1100, 20 North Wacker drive. Capt. Henry W. Richter is the officer in charge.

[This department reports on women's war activities and answers questions regarding such activities.]

Enid Lewis Wed Jan. 9 to Lt. John F. M. Thuermer.

Word comes from Carmi, Ill., concerning the marriage on Jan. 9 in the First Presbyterian church of Miss Enid Lewis, daughter of Mrs. Henry Lewis and the late Rev. Lewis, to Lt. John F. M. Thuermer, son of Mr. and Mrs. C. H. Thuermer of Maryland avenue. Both Lt. and Mrs. Thuermer are graduates of Ripon college. The bridegroom's father is an instructor at the Lane Technical High school. His brother, Ensign Angus Thuermer, now liaison officer to the British admiralty, formerly was with the Associated Press in Berlin, where he was interned for five months.

Movies in South Seas.

An outdoor movie theater operated by the army in New Guinea shows current films within a month of their general release in this country.

Ruth Beardsley Bride of Roland Schweer

Mr. and Mrs. Richard S. Beardsley of West 113th street are announcing the marriage on Jan. 15 of their daughter, Ruth, to Roland Schweer of San Antonio, Tex., son of Mrs. W. C. Edwards of Edinburg, Tex. The ceremony took place in the First Methodist church of Edinburg, with the Rev. Charles T. Hardt officiating. The bride is a graduate dietitian of the University of Colorado. Mr. Schweer, who received his degree from the University of California, is a radio announcer at San Antonio.

Janet Lieberman to Wed Cadet Haskell Kellner

Mr. and Mrs. Otto S. Lieberman of Dorchester avenue are announcing the engagement of their daughter, Janet, to Cadet Haskell I. Kellner of the army air forces, son of Mr. and Mrs. Maurice J. Kellner of Springfield, Ill. Miss Lieberman attended the Pestalozzi Froebel Teachers' college and her fiance, who is stationed in Lemoore, Cal., studied at the University of Michigan. The wedding is planned for early May after Cadet Kellner receives his commission.

Catherine Smith to Wed Lt. Robert G. Moeller

From Cheyenne, Wyo., comes news of the engagement of Miss Catherine Anne Smith, daughter of Mr. and Mrs. Ralph H. Smith, to Lt. Robert G. Moeller, son of Mr. and Mrs. George Moeller of Evanston. Lt. Moeller, who studied at the University of Illinois, is stationed with the army at Fort Warren. His fiancee is a graduate of the Colorado Woman's college in Denver.

Store Hours Monday: 12 Noon to 9 P. M.

Your Officer

LOVES TO DANCE

And he loves to whirl you in this far-floating gown that sets his heart to the tempo of You, not the music. Moulded rayon jersey bodice above an appliqued rayon marquisette skirt. Black with pink; all white. 10-16. 25.00

CARSON PIRIE SCOTT & Co.

evening shop ★ fourth floor

SAKS FIFTH AVENUE

669 North Michigan Avenue

Open Monday 9:30 A. M. to 9 P. M.

Ooh-la-la...

STRIPES!

Red, white and blue ones. A sassy new idea in a rayon satin lastex pantie girdle by Poisefair. Garters are detachable. 7.95

Corsets, Second Floor

Store Hours Monday: 12 Noon to 9 P. M.

SALLY VICTOR *glamourizes* GINGHAMS

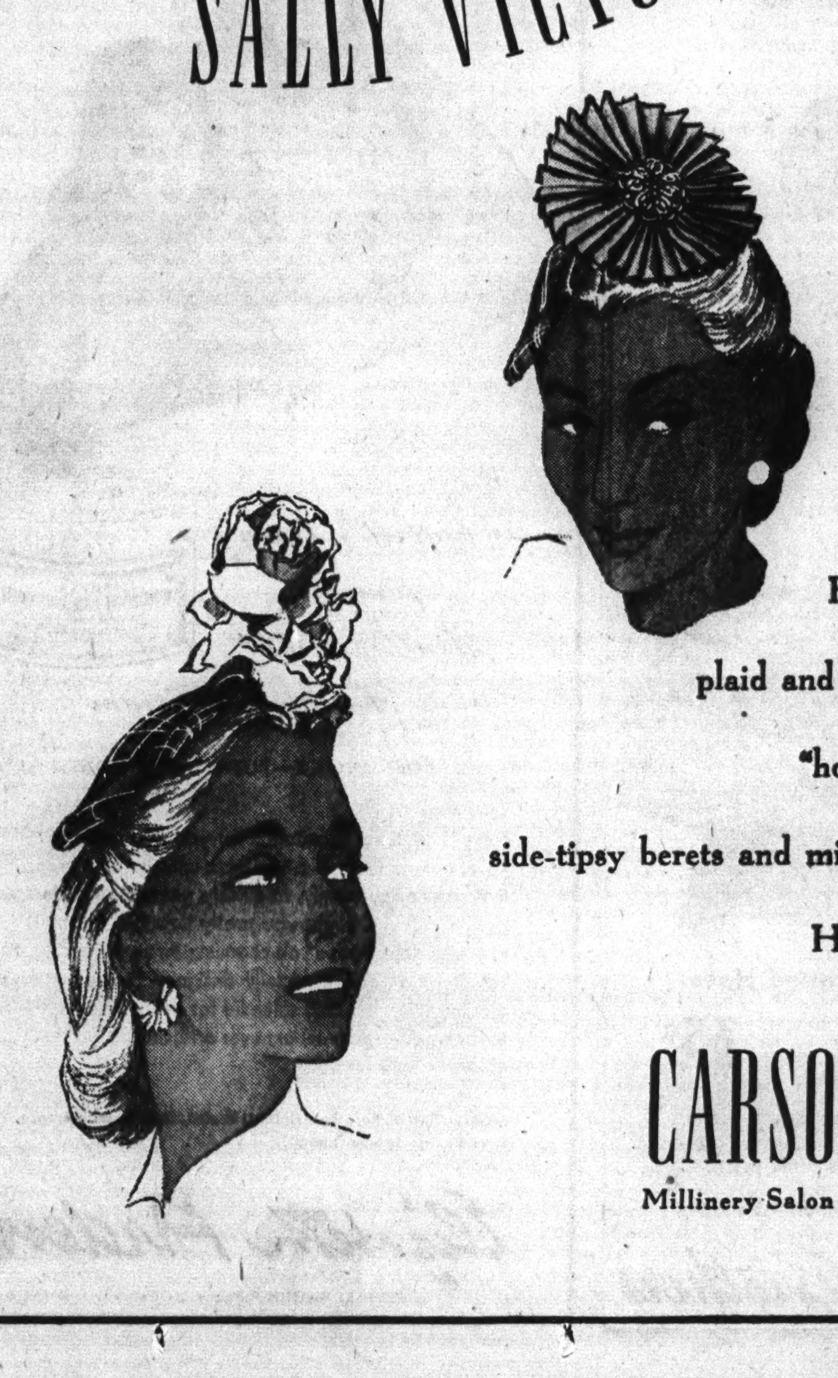

Head over heels into spring...into ginghams plaid and playful. Bonny bright tartans authentically "hoot mon" which Sally Victor whimzifies into side-tipsy berets and miniature sailors set at dead-level impudence.

How Scotch and soda with suits! each 39.50

CARSON PIRIE SCOTT & Co.

Millinery Salon ★ fifth floor

SENSATIONAL

Clearance

$245 to $295 Fur Coats

$199

Silver Fox — Norwegian Blue-Dyed Fox
Blonde Raccoon — Grey-Dyed Persian Lamb
Black-Dyed Persian Lamb — Sable-Dyed Marmot
Silver-Dyed Fox — Baum Marten-Dyed Skunk
Black-Dyed Skunk — Black-Dyed Persian Paw
Sable-Blended Northern Flank Muskrat

A glorious presentation of exquisitely selected fur coats . . . smartly styled . . . impeccably tailored! Each coat made of choice skins. Each coat carefully detailed.

INQUIRE ABOUT OUR EASY-PAY PLAN
FIFTH FLOOR—STATE.

Monday Hours: 12 Noon to 9 P. M.

To the prices of our merchandise will be added an amount approximately equivalent to the Retailers' Occupational Tax.

The Door to Thrift
NETCHER'S BOSTON STORE
State, Madison and Dearborn Streets

Nutritious Egg Dishes Require Cookery Care

By Mary Meade.

Eggs are one of our protective foods, and fortunately they are plentiful right now. When possible, every child should have an egg a day, and his parents an egg at least every other day. Now seems to be the time when we homemakers can achieve that particular dietary standard. So let's eat eggs!

Egg protein is easily toughened in texture by too much heat. Eggs alone or in combination with other food must always be cooked at a low temperature—below the boiling point of water. There is nothing more unpalatable than a flattened, overcooked, stringy omelet, or a poached egg which has been cooked in boiling water.

Want to know how to produce a perfect poached egg? Drop it into *boiling* water, turn off the heat immediately, cover the pan, and let the egg cook to the degree of doneness you prefer, in *hot* water, below the boiling point.

Most cooks agree that the way to prepare tender, moist, scrambled eggs is in the top of a double boiler, over hot, not boiling water. Those who like their eggs scrambled in the breakfast ham or bacon drippings, usually turn the heat extremely low, and watch the eggs carefully. They must be served the moment they are cooked, or they'll become quite unappetizingly overdone.

A good omelet isn't difficult, if the rule of "cook gently, serve promptly" is observed.

Foamy Omelet.
[Serves four.]

4 eggs, separated
½ teaspoon salt
4 tablespoons milk or water
1 tablespoon fat

Beat egg whites until stiff but not dry. Beat yolks with salt and milk, thoroly. Melt fat in medium hot skillet. Fold egg whites into yolks and pour into skillet, spreading evenly. Cook slowly over low heat until well risen and slightly brown on the bottom. Place skillet in moderate oven or under low broiler flame for a few minutes to dry out the top. Serve at once on a warm plate. Fold, if you've used a large skillet, making a thin omelet. Fold by making a crease thru center of omelet at right angle to handle of pan. Do not cut thru to bottom. Insert knife under part of omelet nearest handle, tip pan to nearly vertical position, and gently fold upper half over lower half of omelet. Serve plain or with hot, well seasoned tomato sauce, creamed chipped beef, fruit, or whatever filling or topping you like.

A daffodil cake is an eggy, sponge type of cake, marbled gold and white. Frost this one with a thin orange rind flavored confectioners' sugar icing, if you want to taste something good.

Daffodil Cake.

1¼ cups sifted cake flour
1 teaspoon cream of tartar
1⅓ cups sifted sugar
¾ teaspoon salt
½ teaspoon orange extract
½ teaspoon vanilla
1⅓ cups egg whites
4 egg yolks, beaten until very light

Sift flour four times. Beat egg whites until foamy and sprinkle in the cream of tartar and salt. Continue beating until whites are stiff, but not until they are dry. Fold in sugar by tablespoonfuls, mixing gently. Remove half the egg whites to a second bowl and fold in the orange extract, ¾ cup of the sifted flour, and the well beaten egg yolks.

To the other half add vanilla and fold in the remaining flour. Drop mixtures by alternate spoonfuls [large ones] into an ungreased tube pan. Bake at 325 degrees, slow oven, about 60 to 75 minutes. Remove from oven and turn cake upside down to cool. Let it hang for about an hour before trying to remove it from the pan.

If you've yielded to the extravagance of a box of fresh strawberries, you may wish to use some of them for an ambrosial strawberry custard.

Fresh Strawberry Custard.
[Serves three or four.]

½ cup washed, hulled strawberries
⅓ cup sugar
2 eggs, separated
¼ teaspoon lemon juice

Crush berries with sugar and combine with beaten egg yolks. Cook over hot, not boiling water, stirring constantly until mixture thickens. Add lemon juice. Beat egg whites until stiff but not dry, and fold into strawberry mixture. Chill and serve in sherbet glasses, garnished with sliced fresh berries.

TO WED ENSIGN

Miss June Pemble's engagement to Ensign Verne Roby, son of Mr. and Mrs. James E. Roby of Decatur, Ill., has been announced by her parents, Mr. and Mrs. Carl M. Pemble of Norwood Park. Ensign Roby, a graduate of Millikin university, now is in overseas service. Miss Pemble attended Northwestern university.

Aleen Rosenburger Is Betrothed to Corp. Cullinane

At a recent tea at home, Mr. and Mrs. Paul W. Rosenburger of Oglesby avenue announced the engagement of their daughter, Aleen, to Corp. John Rayburn Cullinane. Miss Rosenburger was graduated last June from the University of Illinois, where her fiance studied prior to his entry last March into the army. She now is connected with the war problem service department of the Chicago association of commerce. Corp. Cullinane, who is stationed at Huntsville, Tex., is the son of Mrs. George M. Cullinane of St. Louis, Mo., and the late Mr. Cullinane. He was unable to be here for the announcement party. No plans have been made for the wedding.

Aleen Rosenburger.
[Paul Stone Photo.]

Sun Enhances Winter Resort Life in Miami

MIAMI, FLA.

Famous, fabulous February was launched here in typical, tropical weather, after a January that had too many cold days, and winter visitors are finally convinced that Florida climate is as advertised.

When the sun is bright and the breeze is from the south and east, where the real tropics lie, enjoyment of every attraction here is enhanced. The race track is gayer on a warm day, the cabana clubs are livelier, the beaches are crowded. It is fun, in the sun, in February.

Mr. and Mrs. Warren Wright have as week-end guests at their Collins avenue residence, Mr. and Mrs. Alfons B. Landa of Washington, D. C., who are wintering in Palm Beach. Expected at the Wright home on Feb. 12 are Mr. and Mrs. Royce G. Martin of Toledo, O., and Paris, Ky.

At one of the largest parties of the season at the Surf club, which featured a war time fashion show, Mrs. William F. Whitman entertained about 50 guests at the weekly dinner dance last night honoring her daughter in law, Mrs. Stanley Finch Whitman. The younger Mrs. Whitman is with her husband's mother at her Collins avenue residence, while Lt. [j. g.] Whitman, United States naval reserve, is an instructor stationed at Miami.

• • •

As in other sections of the country, wives and mothers journey here to be near their husbands and sons in service, and their winter in Florida is less a pleasure jaunt than it is a "homefront" duty. Joining this trek is Mrs. Emmett McDonald of Chicago, whose son, Terrence, an ensign with the coast guard, is stationed in Miami after duty in the Caribbean. Mrs. McDonald is the house guest of Mr. and Mrs. Walter M. Smith Jr., also of Chicago, at their home in Miami Shores. Mr. Smith is doing again the work he did in the first World war. As a hydraulic engineer, he is with a company working under supervision of the navy. He and Mrs. Smith will be here for the duration.

Mrs. Smith and Mrs. McDonald were among guests of Mrs. John M. Eagen at a luncheon and card party recently. Mrs. Eagen is the former Pauline Albright of Chicago, and she and Capt. Eagen of the army air forces have lived in Miami Beach for 19 months.

• • •

Mrs. J. Van Tuyl Daniels of Chicago is occupying her home at Miami Beach and has as her guest for the winter her brother, George Lutz of Los Angeles. Mrs. F. Kern Robeson of Champaign is spending her 38th winter in Florida and is accompanied by Mrs. S. P. Atkinson, also of Champaign, during her stay at her Miami Beach home, which she has owned 15 years.

Other regular visitors include Mrs. Fred C. Mueller of Park Ridge, who is again at the Dallas Park in Miami. Later in the season she expects to be joined by her daughter, Mrs. C. G. Evert, also of Park Ridge, and the latter's young daughter, Suzanne.

Mr. and Mrs. Melvin B. Todes and their little girl, Josephine, of Highland Park, have taken a home in Royal Palm avenue, Miami Beach, for the winter.

Mr. and Mrs. George A. Hughes of Riverside have as guest at their home in Coral Gables their granddaughter, Mrs. Robert Ferrell of Schenectady, the former Mary Jane Call. Mr. and Mrs. Albert W. Wigglesworth are new members of the Surf club.

THE TRIBUNE TRAVELERS' GUIDE

Gas Shortage Means Nothing at Sea Island

By Jeanette Kent.

SEA ISLAND, GA.

The gasoline shortage isn't seriously affecting visitors to this island, for bicycles always were the favorite mode of transportation down here long before the war. Bicycles are used by visitors when they go to the near-by Island of Saint Simons, which is just across the Black Banks river from Sea Island. And bicycles are used to ride less than a quarter of a mile from the Cloister to the gun club.

Only a "little bit of earth" 10 miles off the mainland from Brunswick, Ga., this compact little island is full of greenery, sunshine and [as one guest remarked] "laziness." Rich in historical associations it's now one of the best known places for rest and recreation in the mid-south.

The brain child of this resort is "The Cloister", which owns and operates all of the activities labeled "Sea Island." This hotel is of the Mediterranean type with secluded patios and sundecks and spacious lounges and playrooms all tuned to the mood of your day. There are two entirely different types of dining rooms, both enjoying a friendly, family atmosphere. During the balmy and warmer months at Sea Island the out of door palm patio is the highlight of most nights at The Cloister.

The grounds are expansive and many weekly tournaments are held on the lawns. An 18 hole putting green is adjacent to the Black Banks river and opposite the motor entrance; there are two complete croquet fields, a superb nine hole miniature golf course with a lily pond as the only disastrous hazard, a badminton court, and four excellent tennis courts.

• • •

Just a short walk toward the beach is the Sea Island Beach club. Between March and November a light lunch may be had at the cafeteria which is on the pool deck of the casino fresh water pool adjacent to the broad, smooth beach.

The clubhouse of the Sea Island Golf club is one of the old landmarks of the area. It was originally the corn barn of Retreat plantation, one of the first plantations in this section. This quaint old structure has been remodeled and is now the most attractive spot at Sea Island. The 18 hole championship course is superbly landscaped with natural beauty—the first nine being bordered with oleanders, azaleas, pines, palms, and moss hung oaks.

Altho The Cloister is the heart of Sea Island, there is a cottage colony stretched along the shoreline where many visitors stay at all seasons of the year. This colony includes more than 100 homes and cottages.

CALIFORNIA — CALIFORNIA

Southern California

"WAR THEATERS" VIVIDLY PICTURED AND DESCRIBED IN
BEAUTIFUL, FREE COLOR FOLDER

This remarkable color folder describes the "foreign" scenery in Southern California—lush valleys, 10,000-foot snow-capped peaks like the Alps, the Pacific, "South Sea" palms, and Sahara-like desert lands where training is valuably *real* for boys from all over America.

It tells the story, too, of new added interest—immense airplane factories, shipyards, forests of oil wells, vitamin-rich fruits and other war necessities. Plan now to see it for yourself on your needed postwar vacation. And while the government asks you to forego vacation travel now . . .

Pave the way with war bonds—Put some away earmarked "Southern California Postwar Vacation." Then start planning now with the free folder which tells just what war bonds will "buy" in a variety of postwar vacation opportunities. Send for it today.

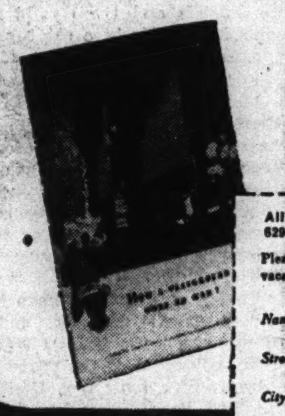

This advertisement sponsored by the Los Angeles County Board of Supervisors brings you a wartime message from the citizens of the County's rich agricultural and industrial areas and of its famous cities—Beverly Hills, Glendale, Hollywood, Long Beach, Los Angeles, Pasadena, Pomona, Santa Monica and 182 other communities.

Copr. 1944 by All-Year Club of So. Calif., Ltd. —a non-profit community organization

All-Year Club of Southern California, Dept. 4-CC
629 S. Hill St., Los Angeles 14, California
Please send me information to help me plan a postwar vacation in Los Angeles County and Southern California.
Name____
Street____
City____ State____
(Please print name and address)

MICHIGAN — MICHIGAN

SUN TAN EVERY DAY . . .

HEALTH
REST
RELAXATION
AND FAMOUS
SULPHUR BATHS
FAST 2½ HOUR TRIP

Whitcomb Sulphur Springs

250 beautiful rooms, modern as tomorrow. So nearby you can slip away for a few days rest anytime to regain vivacious VIGOR. America's largest indoor Sun-Tan Solarium. The TOPS in food and service . . . . all very reasonable. Music and dancing nightly. Decidedly the place to go.

CHICAGO OFFICE FRA. 1966

ST. JOSEPH
RATES FROM $2 TO $8
Write for Booklet!

24 TRAINS AND BUSES DAILY
★
ADVANCE RESERVATIONS NECESSARY

MISSOURI — MISSOURI

IN THE NEAR-SOUTH
(BUT ONLY A FEW HOURS AWAY)
HEALTH FURLOUGH
EXCELSIOR SPRINGS
MISSOURI

Open House all winter at the Elms Hotel. Every resort activity. Drink the waters . . take the baths. All four kinds of the world's most efficient Mineral Waters. Scientific Baths and Miracle Massages.

THE ELMS

Easy to get to on the Milwaukee or Rock Island R.R.

SPECIAL RATES (UNTIL MAR. 15)
AMERICAN PLAN
$30 A WEEK
INCLUDING ALL MEALS (DOUBLE) SINGLE $35 A WEEK
SEE YOUR TRAVEL BUREAU OR CHICAGO OFFICE
230 E. OHIO
DEL. 5800

QUICK CONVENIENT TRANSPORTATION

Daily rates from $5.25 single and from $4.50 per person double. Daily and weekly rates for rooms with private bath are slightly higher.

WE MAKE TRAIN RESERVATIONS

FLORIDA

Where Summer Spends the Winter
FLORIDAN Country Club
HOWEY-in-the-HILLS • FLORIDA
New Vitality in every Sun-Drenched Day
A 9 DAY TRIP ALL EXPENSE from CHICAGO $117.50
An ideal furlough for civilians engaged in the war effort as well as those in the armed forces. Enjoy sunbathing, swimming, private sand beach, golf, horseback riding, boating, fishing . . . delightful entertainment and congenial company in a 5000 acre resort nestled in fragrant orange groves in the hills and lakes of Sunny Florida.
For reservation and booklet write, phone or see
FLORIDAN-COUNTRY CLUB
HAPPINESS TOURS TRAVEL SERVICE
29 S. State St., Chicago 3, Ill. • CENtral 3835

Tan on the Beach
OR ON YOUR SUN DECK
Close to Everything
Ultra Moderne
—REASONABLE RATES—
Hotel GULFSTREAM
FORT LAUDERDALE, FLA.
Home of the Original ZanziBAR
Write for Reservations or Folder
[Booking now for March and April]

TRADEWINDS CLUB
BAHAMA BEACH, MELBOURNE, FLA.
Florida's Finest Climate & Beach—All Sports
Make Reservations Now—KARL P. ABBOTT
SUMMER— THE SAGAMORE
Bolton Landing, Lake George, N.Y.
WRITE FOR BOOKLET AND RATES

TOURS

PLANNED TRAVEL
A WARTIME NECESSITY
Save inconvenience, confusion and disappointment—choose one of these trips especially planned for those taking civilian furloughs.
☐ Florida Sojourn . . . . . 9 days $117.50
☐ Florida Circle Trip . . 8 days 151.50
☐ Winter Sports Trip . . 8 days 62.50
Also trips to Mexico and other points.
Phone or write for informative folder.
HAPPINESS TOURS Travel Service
Room 1623
Central 3835
39 S. State St.
Chicago 3, Ill.

VICTORY TOURS
SEE NEW YORK
5 FULL DAYS in NEW YORK $36.95 plus tax
Price includes transportation, hotel and attractions. Reservations and full details arranged in advance. Call
American Tour & Travel
514 S. Wabash WABash 8308

MEXICO BY TRAIN, PLANE AND SEDANS
and GUATAMALA
Trip leaves May 19. Personally escorted by Francis A. Marnell. Restricted to 18 adults $540.00
Every week—Mexico's very best. 16-day train trip from Chicago. Acapulco, Taxco, no buses $231.00
$35.00 extra for (2 days) Guadalajara and Erupting Volcano.
MARNELL 29 E. Jackson at State. 18th Year Suit 800. HARrison 7490 or 3749

MEXICO 2 WEEKS' TOUR 154.90
including transportation, de luxe hotels, meals, extensive sightseeing and the Pan-American Highway.
Special De Luxe Tours, 15, 16, 17 days, from 219.00
MITZI GREENMAN TOURS AND TRAVEL
MERCHANDISE MART DELaware 4367

COMPLETE TRAVEL SERVICE
Mexico-Florida and California
Write or Telephone for Full Information and Rates
POWERS TOURS 111 W. Washington Dearborn 7058
America's Old Reliable Travel Agency

MEXICO
Pan American Highway, Reforma Hotel, Acapulco. 16 days. $242
FORDS TRAVEL SERVICE
135 S. LaSalle St., Chicago. STAte 5511

MEXICO 15 days $225.00
30 days $452.00
Economy $150.00
TRAVEL EXCHANGE, INC.
JOHN L. KOOREMAN, AGENT
110 S. Dearborn St., Chicago, Ill. RAN. 4447

VANDERBILT BETTER TOURS
Mexico . . . . $195 & Volcano . . . $285
California . . . . . 174 New York 72
New Orleans . . . 102.50 Florida 108
RAMONA HAYES HEALY, M.A., Mgr.
217 North LaSalle, Chicago 1. DEArborn 2216

WEEKLY TOURS TO OLD MEXICO
Inquire Now and make reservations early for your Vacation Cruise on Great Lakes.
KENNEDY TRAVEL SERVICE
140 So. Dearborn St. (3) RANdolph 4470

MEXICO, $266.00
Every Saturday, 16 days
SEND FOR FOLDERS
CARTAN TRAVEL BUREAU
104 S. MICHIGAN AVE. RANdolph 3873

RESORTS, DUDE RANCH AND HOTEL RESERVATIONS
RAIL AND BUS TICKETS
AMERICAN EXPRESS
Travel Department

COLORADO

SKI TIME IN THE ROCKIES
Sportsland Valley
WINTER PARK, COLORADO
Modern Ski Lodge . . . Fine Foods . . . Modern Electric Ski Tows . . . Ideal Ski Slopes and Snow Conditions . . . 56 Miles West of Denver on the D. & S. L. Railroad, and just overnight from Chicago by TRAIN . . . Rates $30.55 per week, American Plan. Write for Free folder or Reservation.

WISCONSIN

WINTER RESORT, LAKE LAWN LODGE
Open all year, fine accommodations, skating, skiing, tobogganing, sleigh rides, ice boating, dancing. Cocktail lounge. Ideal spot for week-end parties. Restricted. 2 hrs. from Chicago by train or bus. Write Harold W. Zillisch, Mgr., Dir, Delavan Lake, Wisconsin.

INDIANA

New Highland Sanitarium Martinsville, Indiana.
MINERAL BATHS TREATMENT FOR RHEUMATISM. Rates $25 and up a week a person includes ROOM, MEALS and MINERAL BATHS.

MANDEL'S M

Special Store Hours Monday: 12 Noon to 9 P. M.

Famous Essley "Trubenized Collar" Shirts
The Collar That Won't Wilt, Wrinkle or Blister

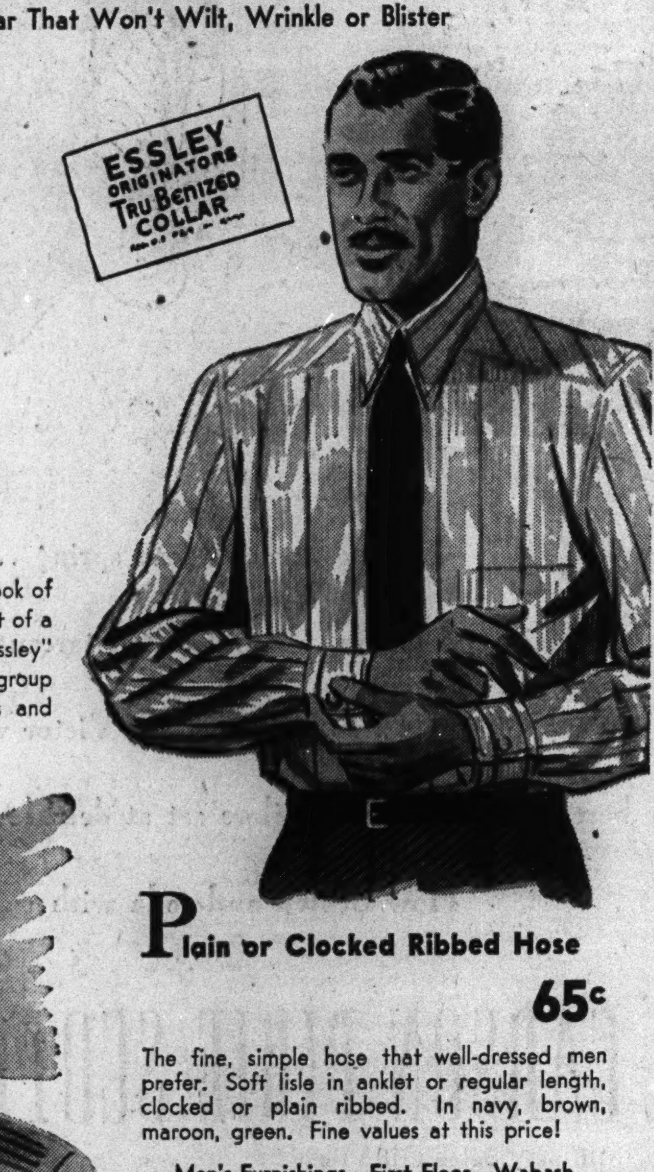

• Fancy Patterns
• Printed Fabrics $1.69

• White Broadcloths
• Woven Fabrics $1.99

• Woven Patterns
• Finer White Broadcloths $2.24

ESSLEY ORIGINATORS TRU BENIZED COLLAR

All you men who like the smart look of a starched collar plus the comfort of a soft collar, see these famous "Essley" shirts tomorrow! Pick from each group to suit your needs for business and dress.

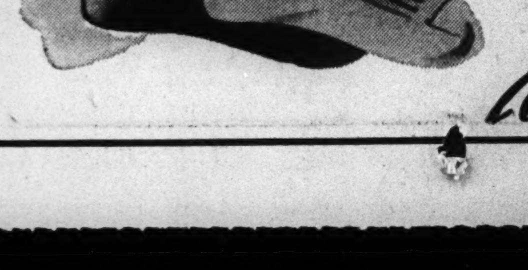

Plain or Clocked Ribbed Hose
65c

The fine, simple hose that well-dressed men prefer. Soft lisle in anklet or regular length, clocked or plain ribbed. In navy, brown, maroon, green. Fine values at this price!

Men's Furnishings—First Floor—Wabash

Mandel Brothers

Elizabeth Arden's famous Feather-Light Foundation Cream

SOFT AS SILK—BUT HOW IT HOLDS!

Here is the ideal Foundation for you who want that fresh, natural look — a veritable whisper of a cream that goes on so evenly, so quickly, yet helps to hide small skin faults, keeps you pretty through your most exacting days, keeps you charming through your most exciting evenings. Especially designed for young skins and dry skins, it is also splendid for any woman who wants to look well-groomed but never artificial. Six enchanting colors — one is yours!

Natural, Rachel, Rose Rachel, Dark Rachel, Light Rosetta Bronze, Dark Rosetta Bronze, 1.00 (plus taxes)

Elizabeth Arden
70 EAST WALTON PLACE • CHICAGO 11 • SUPERIOR 6950

Schools Ask Fashion Show Information

By Rita Fitzpatrick.

Schools of fashion design, colleges, and universities see in THE CHICAGO TRIBUNE'S 1944 American Fashions contest an important educational project and an opportunity for early professional recognition of their students, according to the number of requests for entry blanks being received from educational institutions thruout the country.

More than 1,000 entry blanks have been issued to schools and colleges since the opening of the contest Jan. 1 and additional requests are being received daily by mail. Yesterday's mail bag included a petition for 500 blanks and copies of the contest rules from the Traphagen School of Fashion in New York. The board of education of Elizabethtown, Pa., wrote for a packet of 20 blanks to be distributed among the schools.

• • •

The schools are realizing that the 1944 competition, which seeks to develop beautiful clothes for women during the 1944-'45 season, is the most comprehensive contest of its kind thruout the country. Students are allowed to enter in competition with the finest of the nation's designers and to submit sketches for any type of outer garment which might be worn during the 1944 fall and winter season and the 1945 spring and summer periods.

In addition to the national recognition which their talents would receive, if they are among the successful contestants, students would also insure their future education or start in the professional world by winning any of the three grand prizes being offered. Five thousand dollars in all will be awarded in the contest, $2,000 for first prize, $1,000 for second, and $500 for third. Awards of $50 each will be given for the best 30 sketches selected from among all entries.

• • •

This information has been distributed among the students of Indiana, DePauw, Georgia, Texas, Texas Christian, Wisconsin, Ohio State, Illinois, Iowa, Purdue, and Northwestern universities, and Mundelein, Rosary, Wheaton, Vassar, Smith, Knox, Iowa State, and St. Mary's of the Woods colleges.

Schools, specializing in art and fashion design, that have received copies of the contest rules and blanks include the Fashion Academy of New York, the American Academy of Dramatic Arts, the Art Institute of Chicago, the St. Louis School of Fine Arts, the Chicago Academy of Fine Arts, the Vogue School of Chicago, the Richmond School of Art, and the Chicago School of Design.

Common Name.

Forty-four creeks in Oklahoma have the same name of Sand or Sandy—the most common place name in the state.

ENGAGEMENTS

Wedding and engagement announcements must be signed by a member of the family and must bear the address and telephone number of the signer. All names must be printed in full. Announcements must reach the society editor by Tuesday noon preceding the Sunday of publication.

Doris Aimee Holtasch, daughter of Mr. and Mrs. Emil Holtasch, 618 Waveland avenue, to Lt. James M. Strauss, son of Mr. and Mrs. Alfred Strauss of Louisville, Ky. Lt. Strauss is a graduate of the University of Kentucky.

Loretta Sorensen, daughter of Mr. and Mrs. G. C. Sorensen, 4457 North La Porte avenue, to Lawrence F. Mahle of the navy, son of Mr. and Mrs. Fred Mahle of River Grove. Mr. Mahle is stationed at the Glenview naval air station.

Bernice Asher, daughter of Mr. and Mrs. Sam Asher, 7133 East End avenue, to Sidney Medoff, son of Mrs. Israel Medoff, 6021 Drexel avenue.

Anne Baron, daughter of Mr. and Mrs. Frank Baron, 3435 North Seeley avenue, to Corp. Donald G. Piotrowski, son of Bernard J. Piotrowski, 1633 North Paulina street.

Ida Kate Goldstein, daughter of Mr. and Mrs. Morris Goldstein, 3944 Gladys avenue, to Meyer Ourach, son of Mr. and Mrs. Mayer Ourach, 1215 South Lawndale avenue.

Lorrayne DeNys, daughter of Mr. and Mrs. Edward DeNys, 11146 Vernon avenue, to Aviation Cadet Thomas Allison Jr., of the army air forces, son of Mr. and Mrs. Allison, 725 East 88th street. Both Miss DeNys and her fiance studied at Morgan Park Junior college.

Hermine Flegel, daughter of Mr. and Mrs. Philip B. Flegel, to Lt. Marshall S. Geller of the army, son of Mr. and Mrs. Harry W. Geller.

Millie Tomasiello, daughter of Mr. and Mrs. Vincinzo Tomasiello, 525 West 28th street, to Pvt. Anthony O. Lio, son of Mr. and Mrs. Dominick Lio, 3600 West Polk stret. Pvt. Lio is in overseas service.

Rhoda Blumenfield, daughter of Mr. and Mrs. Abe Blumenfield of Los Angeles, formerly of Chicago, to Sgt. Howard I. Singer, son of Mr. and Mrs. Robert Singer of La Salle, Ill., also formerly of Chicago. Sgt. Singer is stationed at Hammer field in Fresno, Cal.

Katherine Gwendolyn Heramb, daughter of Mr. and Mrs. Ivar Heramb, 4909 West Hirsch street, to Marshall Lewis Spikings of the navy, son of Mr. and Mrs. Marshall Spikings, 6042 North Albany avenue. Mr. Spikings recently returned from duty in the South Pacific.

Ethel Freedman, daughter of Mr. and Mrs. Ben Freedman, 5335 North Clark street, to Sgt. Harvey E. Mittenthal of the army air forces, son of Mr. and Mrs. Ellis A. Mittenthal, 4817 North Christiana avenue. Both Miss Freedman and her fiance attended the Central Y. M. C. A. college. The wedding is planned for March.

Delinquency to Be Theme of Club Meeting

The Big Sisters' role in offsetting juvenile delinquency, one of those problems looming ever more menacingly across our horizon during this war time, will be heard at the organization's quarterly meeting and tea at 2 o'clock Tuesday in the House of Biggs, 30 East Huron street. Mrs. Charles A. Burns will review the work of the court committee at the juvenile court among not only delinquent children but dependent ones as well — those orphaned or abandoned. Mrs. William H. Conley will tell of the scholarship committee's contribution to young girls, and Mrs. Peter J. Murphy will report on the welfare committee's work along this line. The Big Sisters, now headed by Mrs. Charles H. Moody, were organized 28 years ago to give counsel or aid to needy or unfortunate girls or women.

Following the committee reports, Ann Birk Kuper will give a dramatic interpretation of the play, "Tomorrow the World," by Gow and Arnaud D'Usseau.

• • •

The Juniors of the Catholic Woman's league will be hostesses at a tea dance from 3 until 7 o'clock this evening in Curtiss hall, 410 South Michigan avenue, given for cadets from University of Chicago, De Paul university, the Loyola medical school, and the naval reserve midshipmen's school at Northwestern university. Mrs. Edward F. Bourke is sponsor for the group and social chairman of the mother organization.

The final district meeting in a series of 22 sponsored by the Archdiocesan Council of Catholic Women and designed to encourage establishment of Catholic Girl Scout troops thruout the Chicago area, is to be held at 8 o'clock Tuesday evening at the St. Thomas Apostle parish. Members of district 8 will gather at that time, with Mrs. Jesse Devitte presiding. The Rev. Francis M. Hart is priest adviser for the group, and the Rev. C. A. Murphy, pastor of the host parish.

Faculty Women to Hear Talk on Mental Hygiene

Mrs. Lester R. Ford will open her home to the Faculty Woman's club of Illinois Institute of Technology for a meeting at 1:30 o'clock Wednesday. The group will hear a talk on "Mental Hygiene in War Time," by Miss Ramona Backus. Miss Backus is associated with the Elizabeth McCormic Memorial fund parent education department. The hostess committee assisting Mrs. Ford will include Mrs. Paul G. Andres, Mrs. Samuel F. Bibb, Mrs. Henry P. Dutton, Mrs. W. A. Hamilton, Mrs. Max Jakob, Mrs. J. C. Peebles, Mrs. Daniel Roesch, and Mrs. Samuel Shapiro.

Home Owners' Queries

Chicago. [To the Home Owners' editor]—What can be used to repair scratches and chips on porcelain enamel fixtures? H. S.

Answer: Use a repair kit of cement filler and nonyellowing white glaze which will fill and hide mars.

• • •

Oak Park, Ill. [To the Home Owners' editor]—Should galvanized iron screening be painted? What type paint should be used and what type paint for the frames? K. O.

Answer: Use a good screen enamel for the screening and a good exterior house paint for the frames.

Legend of Stromboli.

In early times the island of Stromboli in the Mediterranean was believed the home of Aeolus, god of the winds.

Shirley Bridgman Is Betrothed to Richard H. Stotley

Shirley Bridgman.

At an open house party given recently in their Evanston home, Mr. and Mrs. Clark Bridgman announced the engagement of their daughter, Shirley, to Richard H. Stotley of the army air forces. Miss Bridgman, a senior at Cornell college in Mount Vernon, Ia., will receive her degree this spring. Her finance, who is the son of the Henry T. Stotleys of 1005 Mulford street, Evanston, was graduated from Cornell last February. He now is stationed at Jefferson Barracks, Mo. Plans for the wedding will be dependent upon Mr. Stotley's future orders.

Deborah Woman's Club Plans Valentine Tea

The Deborah Woman's club will give its annual Valentine tea at 1:30 p. m. Thursday at the Standard club. The program, arranged by Mrs. Helen Sontag, will bring as guest artists Ruth Klauber, composer-pianist, and Olga Rosenova, radio entertainer, who will present "Winged Victory." Mrs. Lester Stern is president.

WOMEN AND GIRLS
Help Supply Candy for Our Armed Forces
GOOD PAY 6-DAY WEEK
NO EXPERIENCE NECESSARY
Day, Night Work. Pleasant Working Conditions
EMPLOYMENT OFFICE HOURS:
Sun., 11 a.m.-4 p.m.; Mon., Tues., Wed. 7 a.m.-8 p.m.; Thurs., Fri., Sat., 7 a.m.-5 p.m.
BUNTE BROTHERS
3301 W. Franklin Blvd. (500 North)

MANDEL'S

Back the Attack—Buy Extra War Bonds Now!

Personnel managers say that a woman works better if she looks better. The secret of keeping that radiant "younger look" lies in taking intelligent care of your skin. Science has now found an amazing way to help you through the discovery of the "vitalizing" substance that gives the "bloom" to pretty young skins. The counterpart of this substance is called ACTIVOL*, brought to you only in ENDOCREME. There's nothing like it... most skins which lacked this substance begin to look smoother, fresher, firmer again. Endocreme has been clinically tested for years... approved by thousands of women important in every field. You owe it to yourself to try this precious beauty substance... ENDOCREME will only cost you 11½¢ a day to use.

30 days' supply $3.50 plus tax

Endocreme
Only Cream Containing ACTIVOL*

Toiletries—First Floor—State

MANDEL BROTHERS

*TRADEMARK

MANDEL'S

Store Hours Monday: 12 Noon to 9 P. M.

Popular Lightningpak Heat Pad

No Electricity, No Hot Water
A Valentine for Those in Service

$1

It's safe. Just put in a couple of spoons full of cold water and in a jiffy you have heat. Use for warming bed. Unit gives about 100 hours of service. Aids in easing pain of neuritis, colds, sore muscles and where your doctor prescribes heat. (Refills, 50c.)

Phone and Mail Orders on Purchases of $2 or More

Surgical Goods—First—Wabash—Balcony

Mandel Brothers

MANDEL'S

Home Refresheners...

Shop Monday 12 Noon to 9 P. M. at Mandel's

Beautiful Tarnish-Proof Chest, $3.95 Additional

Beautiful "Princess Cecelia" and "Trousseau" Patterns

Heavy Sterling Silver Sets

$33.12 $51.50 Value

Two of your best beloved patterns, "Princess Cecelia" or "Trousseau" in a luxurious silverware chest . . . a treasure for a new bride. Or choose this fine quality silverware for yourself . . . enjoy a thrill of pride every time you set your table. These are sets you'll cherish for years to come.

18 Handsome Pieces: 6 teaspoons, 6 small dinner knives, 6 dinner forks

Open Stock in "Princess Cecelia" Pattern:

Large Dinner Knives, set of 6 .... $15.00
Large Dinner Forks, set of 6 .... $18.00
Butter Knife .... Each $2.50

Open Stock in "Trousseau" Pattern:

Iced Tea Spoons, set of 6	$11.25	Tomato Servers ..... Each	$5.00
Fruit Knives	$12.00	Berry Spoons .... Each	$5.85
Cream Soups	$11.00	Jelly Servers .... Each	$2.00
Cold Meat Forks ... Each	$ 5.25	Carving Knives ...... Each	$6.50

Sugar Spoons .... Each $2.00

Also small quantities of other items in open stock

Mandel's Silverware—First Floor—Wabash

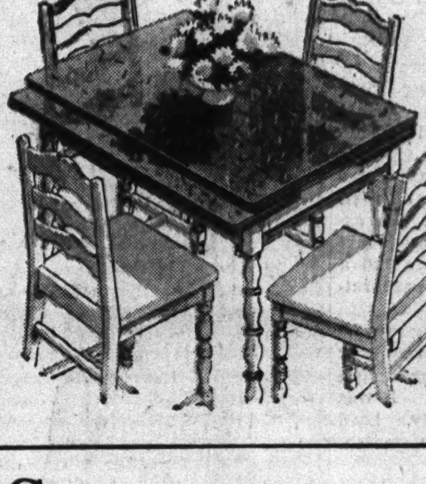

Clearance Plastic Top Dinette Sets

5-piece set, new—beautiful—and practical! Pearl grey laminated plastic top is guaranteed heat-resistant and chip-proof! Refectory style table with end or side leaves. Red, black or blue trims. 4 matching chairs. 5-pc. set. Reg. $59.95 .... $44.95

Mandel's Housewares—Seventh Floor—Mezzanine

Sweater Blocker

Adjustable to any size, 30-46. For women's, men's, boys' sweaters — keeps them from stretching or sagging. Of sturdy wood, won't stain or warp.... $2.25

Mandel's Housewares 7th Floor—Mezzanine

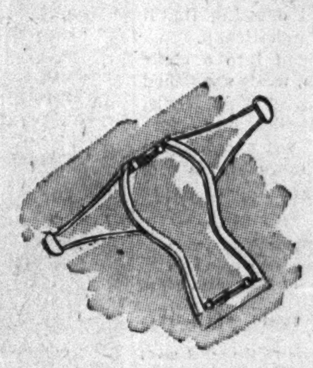

Ready-to-Paint Vanity

Smoothly sanded and ready to paint. Has arms for drapery skirt and a handy cosmetic drawer. Size 35x17½ inches, stands 30" from the floor. $5.49

Mandel's Housewares 7th Floor—Mezzanine

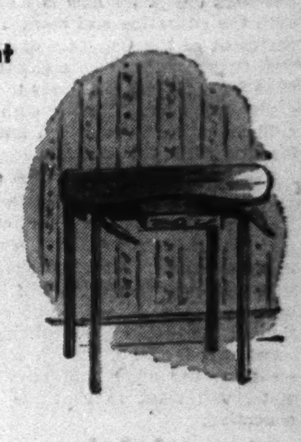

Mandel's Wax

Wonderful for floors, linoleum, etc. Dries to a bright lustre in 20 minutes. No hard rubbing needed. Gallon.. $1.09

Mandel's Housewares 7th Floor—Mezzanine

Two-Piece Ironing Set

Set includes full length, full width ironing board cover and chemically treated steam-pressing cloth. Both for $1.19

Mandel's Housewares 7th Floor—Mezzanine

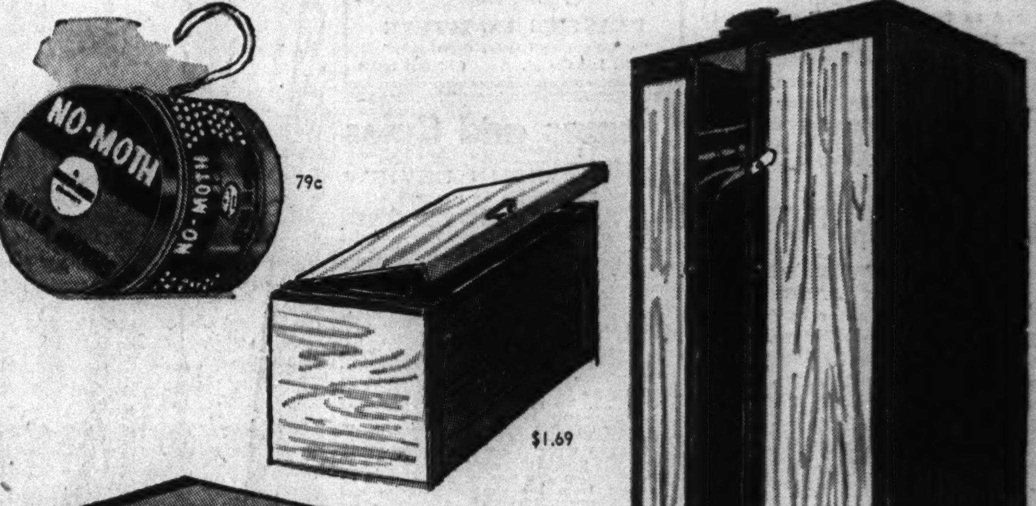

E-Z-Do Chests Solve Your Storage Problems

E-Z-Do Pivot Door Wardrobe, woodgrain finished kraftboard $5.98
E-Z-Do Oversize Chest, 32"x22"x21" $1.69
E-Z-Do Glide Chest for blankets and quilts, 48"x22"x9" $1.69
Reefer-Galler's No-Moth. Kills moth life. (Refills, 69c) 79c

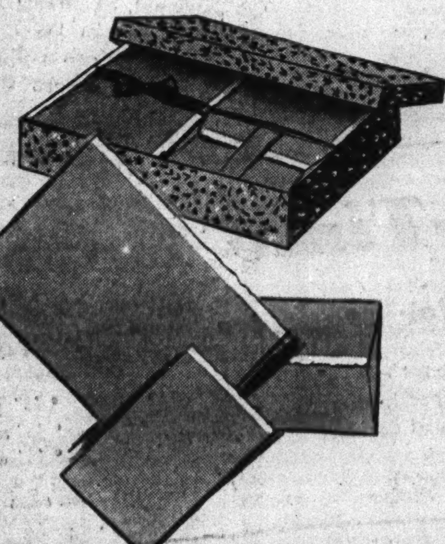

Attractive Fine Quality Stationery

$1

24 note sheets
24 letter sheets
48 envelopes

The colors are luscious . . . snowy white paper with a blue border; blue, yellow, grey, or gas-light green paper with a white border . . . and the surface is just right for ink! Both the note and full sized double sheets have a deckle edge. In handsome floral gift box. An excellent value!

Mail and Phone Orders Filled on Total Purchases of $2 or More

Stationery—First Floor—Wabash

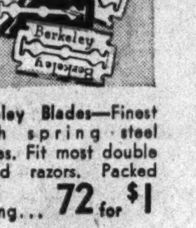

Berkeley Blades—Finest watch spring steel blades. Fit most double edged razors. Packed for mailing... 72 for $1

Ironing Board — For blouses, baby things, small pieces. Folds into small space. Both sides padded. Removable covers.... $1.09

Fur-Tone — Rejuvenates your fur. One pint jar will do the trick. Also cleans suede purses, gloves, shoes. Quart, $1. Pint.. 65c

Shyn-O-Way — Whish away the shine from shiny trousers or skirts with the new "Shyn-O-Way"! $1.50

Notions—First Floor—State

Mandel Brothers

Club Women Plan Studies of Civic Needs

Some of the questions calling for sound answers in a post-war tomorrow, such as the rehabilitation of the physically handicapped, psychiatric adjustments to be affected after military service, and the providing of equal educational opportunities for all who have the desire and capacity for learning, whatever might be their economic situation, are indicated for discussion this week by club women of three different groups.

Mrs. Burnett D. Warner. [Bloom Photo.]

Mrs. Burnett Dewey Warner, executive secretary of the Goodwill Industries will appear Thursday afternoon in the Hotel Sherman before the Southern Woman's Club of Chicago to talk on the program that has been developed over a period of several years in the Goodwill plant at 24th and Wallace streets for the training of the physically handicapped in trades and crafts. The meeting, opening with a luncheon at 12:30 o'clock, will be presided over by Mrs. George Hanly Nippert.

• • •

In her talk, Mrs. Warner will give special attention to the project in its application to the returned soldier. Recently the Goodwill Industries opened a new curative and occupational shop, which is set up as a night training school under Mrs. William Just's direction.

At the Woman's City Club of Chicago Friday afternoon the public education committee will present Kermit Eby of Washington, D. C., at an open meeting for the discussion of local and general problems in education. Mr. Eby was formerly executive secretary of the Chicago Teachers union. He now is working with the education and research department of the Congress of Industrial Organizations. To make it possible for his Chicago friends to have a visit with Mr. Eby, the club will hold an informal reception and tea for him after the program.

His work has taken Mr. Eby to all parts of the country to discuss with leading educators post-war education in relation to social and economic adjustments. All are convinced that after the war there will be an unprecedented expansion of education on the high school, college and vocational levels. A million ex-service men, the army and navy estimate, will want to continue their education.

• • •

From the facts which have come to light thru military mobilization, leaders in education, Mr. Eby indicates, look for concentrated effort to solve illiteracy thru educational expansion, for renewed emphasis on physical fitness and mental health, and sweeping changes in teacher training.

The Chicago Woman's Aid will hear Dr. David Slight, professor of psychiatry at the University of Chicago, at a noon public health breakfast Friday on "The Role of Psychiatry Before, During and After Military Service." Before coming to this country, Dr. Slight, who was graduated from the University of Edinburgh, had held important posts in medicine and psychiatry in Scotland, England and Canada.

Last year some 100,000 men were discharged from military service because of neuro-psychiatric disorders. Dr. Slight is newly appointed to serve as medical survey advisor to the state director of the selective service system, and the medical program which he will direct will gather data on health, personality and educational history of draft registrants. Dr. Slight is president of the Illinois Society for Mental Hygiene.

Lt. Ethel Kuhn Wed to Pvt. Irving E. Barnett

The marriage of Lt. Ethel Kuhn of the WAC, daughter of Mr. and Mrs. Armin Kuhn of Winona avenue, to Pvt. Irving E. Barnett, son of Mrs. Fay Barnett of Lunt avenue, was an event of Wednesday, Jan. 19. The bride is stationed with the Illinois WAC recruiting office in Chicago, and Pvt. Barnett's assignment is at Fort Ord, Cal. The latter, a graduate of De Paul university, was a Chicago attorney before his entry in service.

Jane Bateman Is Engaged to Van Cleve Taggart Jr.

Rupert E. Bateman of Downers Grove has announced the engagement of his daughter, Jane Marie, to Van Cleve Taggart Jr., son of Mr. and Mrs. Taggart, also of Downers Grove. Miss Bateman is a student at MacMurray college in Jacksonville, Ill., and Mr. Taggart is attending the University of Arizona.

Lady of the House

Signs of Spring.

Seed catalogs, those bright harbingers of sunnier days, have been in the mail for several weeks reminding us it is time to plan the garden. Twenty million families [twice as many as in normal peace times] had war gardens last year, producing food estimated at nearly 8,000,000 tons, worth a billion dollars.

Like many another enthusiastic gardener, Carmen Carter, enjoys her first—

Seed Catalog.

Long about this time of winter
Comes the postman to my door,
Bringing dreams in paper bundles,
Bringing happiness galore!

Ah, what fun I have each evening
As I sit beside the fire,
And plan my victory garden
To my gard'ner heart's desire!

I have flowers of every color,
Vegetables in crisp rows,
I'm enjoying the springtime
While winter weather blows.

I hope you plant some "wobbies," Carmen, if you can get the seeds. A "wobbie" is news in the gardening world. Developed by the Netherlanders behind their walls of bristling steel, it's a cross between a beet and a carrot and contains three to four times more vitamin C than either.

• • •

Thinking of gardens always reminds me of those spring tonic salads — the first tender shoots gathered from lawn and garden and wayside. Crisp and sun warmed not iced, please], with French dressing. Liking this with more oil than the standard proportion, I was experimenting to find a "stretcher" for the precious ingredients and a stiffener to keep them from separating.

"What are you concocting now?" Aunt Ella has a disconcerting way of coming when I'm conducting these secret experiments. I was carefully blending mealy, hard cooked egg yolk with very smooth, creamy mashed potato.

"A French salad dressing that'll stay put," I said emphatically.

Aunt Ella plumped into a chair and began to laugh, while she fished around in her bag. "Well, Maria, Sydney Smith [English clergyman with a good bit of wit and humor] beat you to it by more than a century," handing me a slip of paper with a—

Recipe for Salad.

To make this condiment your poet begs
The pounded yellow of two hard-boiled eggs;
Two boiled potatoes, passed thru kitchen sieve,
Smoothness and softness to the salad give;
Let onion atoms lurk within the bowl,
And, half suspected, animate the whole;
Of mordant mustard add a single spoon,
Distrust the condiment that bites too soon;
But deem it not, thou man of herbs, a fault
To add a double quantity of salt;
Four times the spoon with oil from Lucca crown,
And twice with vinegar procured from town
And lastly, o'er the flavored compound toss
A magic soupcon of anchovy sauce.
O green and glorious! O herbaceous treat!
'Twould tempt the dying anchorite to eat;
Back to the world he'd turn his fleeting soul,
And plunge his fingers in the salad bowl.

• • •

Winter Garden.

My neighbor's yard is beautiful
Beyond my kitchen window pane.
It long has cheered my working hours
Thru days of sunshine and of rain.

In spring the pear tree dressed in white
Looks like a lovely April bride;
The azaleas all dressed in pink
Are her bridesmaids at her side.
The roses wet with morning dew,
The grass so green, the pansies bright,
A picture lovely to behold
In the morning hours and evening light.
The flowers are gone, the ground is bare.
Changed is the picture I now see.
A cock and twelve fine, fat, white hens
Fresh eggs, drumsticks and fricasse.

Florence Denison.

• • •

Cheers for the Chickadee.

Bitterly chill and dreary tho the day
May be, that little scrap of valor, called
The chickadee, is not the least appalled
By winter, but he keeps his manners gay.
He is that black-capped fellow dressed in gray.
When the thermometer goes down—enthralled,
His spirits go up; then he leaves pines scrawled
With stenciled marks on snow-trimmed cone and spray.
He pipes clear saucy notes that spell his name:
Chick-a-dee: chick-a-dee. He wings
About when February brings new faces.
Out of sound heart and merry throat, the same
Warm, cheerful words of friendliness he sings:
"Happy to meet you, Sir, in these cold places!"

Sue Wyatt-Semple.

• • •

Winter Night Vignette.

The winter wind blows sharp and chill,
While snow clouds hide the moon's light face.
The naked trees bend to his will
And shiver in his cold embrace—
Sighing to think of golden days
And summer's warm and pulsing ways.

Kay W.

• • •

New occasions and new things require new words. You have a good HOUSEHUSBAND if he helps you with your housewifely duties when you come in from the job.

M. M.

Food Measured by Mile.

Schools in Wellington, New Zealand, rised 75½ miles of vegetables during the 1942-'43 season, according to measurements supplied by the pupils. Carrots came first with 19 miles.

British Old People's Home Board to Confer

Board members of the British Old People's home will hold a conference at 1:30 o'clock Tuesday in the First National bank building.

[ADVERTISMENT]

YOU CAN'T BUY ASPIRIN

—that can do more for you than genuine, pure St. Joseph Aspirin. First choice of millions for simple headache. World's largest seller at 10¢. 36 tablets, 20¢; 100 for 35¢. Demand St. Joseph Aspirin.

[ADVERTISMENT]

Lemon Juice Recipe Checks Rheumatic Pain Quickly

If you suffer from rheumatic, arthritis or neuritis pain, try this simple, inexpensive home recipe that thousands are using. Get a package of Ru-Ex Compound, a two-week supply, today. Mix it with a quart of water, add the juice of 4 lemons. It's easy. No trouble at all and pleasant. You need only 3 tablespoonfuls two times a day. Often within 48 hours—sometimes overnight—splendid results are obtained. If the pains do not quickly leave and if you do not feel better, return the empty package and Ru-Ex will cost you nothing to try as it is sold by your druggist under an absolute money-back guarantee. Ru-Ex Compound is for sale and recommended by drug stores everywhere.

WOMEN! PLASTICS!

Men and women having a thorough knowledge of Plastics have exciting possibilities ahead. The demands of war have forced the development of new materials and methods that have tremendous post-war possibilities. Prepare now, in our evening classes, for a career in this expanding industry.

Visit or write for copy of "Plastics Times"

PLASTICS INSTITUTE
"A Nation-wide Training Organization"
221 N. LaSalle St. CENtral 8373

Stamps and Coins

1943 PASSES IN REVIEW
Breath-taking Events in our 138 different suggestive Values as: Allied African Blitz, magnificent Fighting French; Reich 24 hour Bombing, German Pictorials; Ukrainia's recaptured Breadbasket, Russian Mints; Mussolini's Flight and Italy's Capitulation, striking Airmail; Aleutian, Solomon, and Gilbert Re-occupations, Pacific Issues; Underground Work, French, Belgian, Czech, Dutch, Balkan, and Scandinavian Pictorials; Chiang's Victories, typical Japanese; Hitler's Eastern Defeats, 18 spectacular Soviets; Big Four Conferences, Vivid Issues and even Russia's momentous 1943 Enemy Destruction and Cuba's 5th Column Issues, cataloguing $3.03. To new applicants requesting approvals—only 10c!
Intercity Co., D-7, Port Washington, N. Y.

WOW!—$10 WORTH OF FUN FOR ONLY 10c; 500 FOREIGN stamps unsorted and unpacked [mostly bits of paper] just as received from the church missions and other sources; Africa, S. America, Australia, China, Philippines, Dutch Indies, and other countries are represented; includes a few commemoratives, airmails, and stamps cataloging up to 25c or more each! The biggest package of fun in stampdom—and you might find something really valuable! Prices only 10c to serious approval applications! Money back if not delighted. JAMESTOWN STAMP CO., Dept. No 11, Jamestown, N. Y.

WE WANT TO C-U-B-A customer of ours! To serious approval applicants we offer a big packet of all different Cuban stamps—from the first issue to the last! —for only five cents. Includes a scarce old stamp issued 100 years ago; commemoratives; "V" for Victory stamp; airmail; sinister Anti-Fifth Columnist issue, etc. Total catalog price over $1.50. Send that nickel today and get the surprise of your life! GARCELON STAMP COMPANY, Box 523, CALAIS, MAINE.

U. S. Fine Mint: Nos. 384, 397, 463, 548, 611, 617, 650, 655, $1.00. Approvals accompany. HORACE PAINE, Westport, Conn.

FREE—Your choice of any 10 stamps from our first U. S. approval selection. Illustrated list incl COSMOPOLITAN STAMP CO., 1457 Broadway, Dept. C, N. Y. C.

CANADA, Newfoundland, 300 mixed, 25 cents. York Stamps Limited, Sta. D, Toronto 9, Ont

20 DIFFERENT large U. S. commemoratives—Only 5c with approvals. A. C. Norris, 7223 Kimbark, Chicago 19, Ill.

COMPLETE catalogue of all U. S. coins, ½c to $1. Price 10c. JAMES RANDALL, 341 S. Dearborn.

WE PAY highest cash prices for your stamps and coins. 3477 N. Clark, Buc. 3382. Open every day, 9 a. m. to 9 p. m.

PRIVATE stamp col. and accum., $1,250 cash. Phone appoint. Newcastle 3505.

STAMP MAGAZINE — 26 WEEKS, 25c. Chambers Stamp Wkly., Kalamazoo, Mich

BRITISH Colonial sets on approval. Negreen, 67th-dr., Forest Hills, New York.

TRIANGLE FREE to approval applicants. Highland, 1616-T Sunset, Utica 4, N. Y.

BREAKING LARGE COLLECTION. EWING, 109 N DEARBORN, CHICAGO.

1 AND 1½ cent approvals that satisfy. Write Harky, 2907 N. Kedzie-av., Chicago.

HIGHEST prices paid for all rare coins, stamps. Bebee Coin Co., 1180 E. 63d-st.

COLLECTION for sale—General; $25; priv. party. Address F P 590, Tribune.

GERMAN Colonial collection for sale. C. H. HUNT, 118 W. MONROE.

WE BUY STAMP COLLECTIONS. Stamp Auction Serv., 58 W. Wash., R. 205.

WANT 5,000 Indian Head Cents. Ben's Stamp and Coin, 72 W. Washington.

CASH FOR STAMPS. WALTER EMERSON, 7 S. Dearborn-st. Room 1500.

GOLDBLATT'S *State Street*

100% Wool Fabrics

Brand New Spring Woolens Solid Colors, Novelties, Plaids

Variety of Dress Weights **2.91 Yard**

All-wool ripple crepe, shetland weaves, shepherd checks, glen plaids, novelty weaves in beige, gold, rose, powder blue, aqua, green, brown, tan, copen, navy, black . . . other sport colors. Economical 54".

All Wool Dress Materials in Colors to Make a Vital YOU!

Superb Quality **3.41 Yard**

All-wool flannel, shetland weaves, faille dress crepe, mannish suiting, chevron suiting, heather mixtures in navy, brown, kelly, scarlet, powder, beige, purple, copen, dusty rose, Chinese red, gray, pale green. 54".

Cheery Spring Prints Bright! Fresh! Young!

Prudy Prints (a Crown Tested rayon) and Super Wango (a Crown-Tested rayon shantung). Newest colors and patterns. 39-inch width. **79c Yd.**

Printed Rayon Jersey Screened and Handblocked

Border prints, Persian and paisley motifs, splashy florals on white grounds . . . for hostess and evening dresses, blouses. 39-inch width. **1.68 Yd.**

36-Inch Woven Gingham in Colorful Ombre Plaids

A fine combed quality gingham . . . for playclothes, house dresses, formal wear. Plaids in brilliant new colorings . . . wide variety. **59c Yd.**

Yard Goods—Fourth Floor, South

It's Curtain Savings Time

Curtains—Fifth Floor, South

RUFFLED PRISCILLAS *in Organdies and Marquisettes* **$5 Choice**

Permanent-Finish White Flocked Organdies . . . . $5 pr.
86" wide to the pair, 2½ yards long. Some with picoted ruffles.

Soft Pastel Marquisette Net Priscillas . . . . $5 pr.
Rose, blue, green, peach, ivory. 90" wide to pair, 2½ yards long.

Marquisettes with Flocked Designs . . . . $5 pr.
86" wide to the pair, 2½ yards long. For dining or bedroom.

Washable Flocked Rayon Marquisette Panels . . . . $5 pr.
Marquisette panels, 43" wide, 2½ yards long, 5" bottom hem.

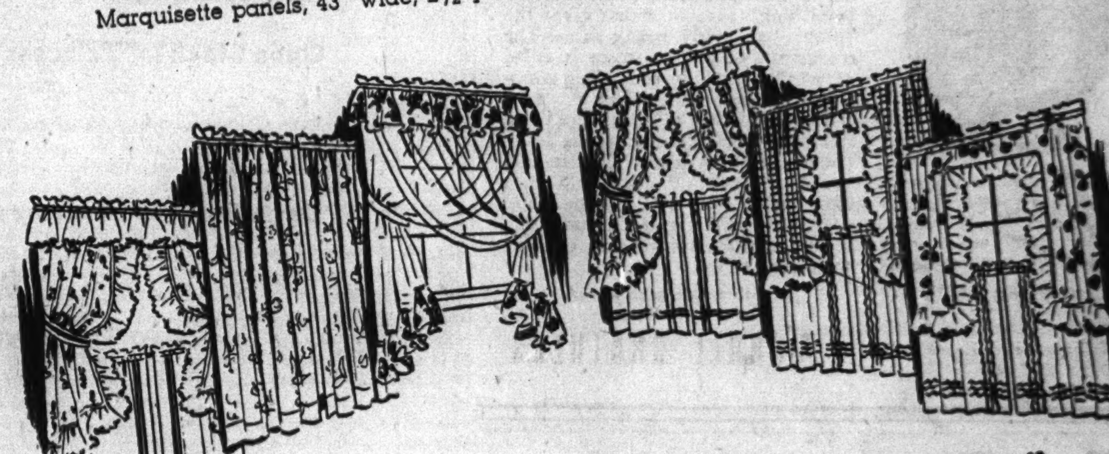

Amazing Thrift and Variety Panels! Priscillas! Gay Sets!

$2 Choice

The panels in flocked eggshell marquisette net, 34" wide, 78" long. The cottage sets in ivory color voile. The swaggers are ivory color voile with printed flounces at top and bottom.

Thrifty Kitchen "Perk-Ups" Color-Gay Cottage Sets

$3 Set

The gayest styles and combinations in fine voile with gingham checks, cotton prints. Styles shown are the "Big Apple," "Gingham Check," "Fruit Print" . . . many others in the selection.

Spring-Time Decorative Fabrics

• for slipcovers
• 48" printed heavy cottons
• 48" woven striped fabrics
• 48" printed sailcloth

• for draperies
• 48" printed celtic cloth
• 48" striped homespuns
• 48" figured damask

1.48 Yd.

• for bedspreads
• 48" printed frosted rayons
• 48" solid color cordura rayon
• 48" ombre striped damask

• for all home accessories
• 48" upholstery fabrics
• 48" brocaded damask
• 48" rayon-cotton homespun

1.98 Yd.

Draperies—Fifth Floor, South

Goldblatt's State Street

Crossword Puzzle

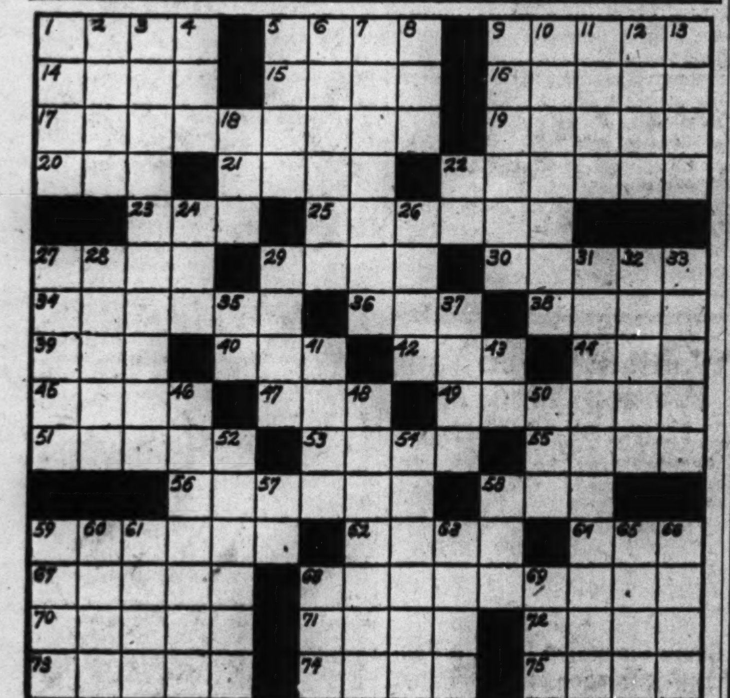

ACROSS

1. Kind of fruit
5. Cast
9. Genus of aquatic plants
14. Object of adoration
15. Sprinkler
16. Revered souvenir
17. Compunction
19. Sheer
20. Letter
21. Inspiration
22. Poisonous
23. Faucet
25. Scanty
27. Hindu garment
29. Food mixture
30. Kind of wood
34. Funeral vehicle
36. Mournful
38. At that time
39. Vase
40. Cereal grain
42. Affirmative
44. Boy
45. Pleasant
47. Little label
49. Food
51. Abounds
53. Glance
55. Senile
56. Signal light
58. Provide with guns
59. Unoccupied
62. Florida tree
64. Ancient bronze
67. Pile up
68. Tobacco roll
70. Meaning
71. Dollar bills
72. Baseball team
73. Servers
74. Monster
75. Blemish

DOWN

1. Reedlike instrument
2. Scriptural canticles
3. Religious receptacle
4. Yale student
5. Cast off
6. Sincere
7. Eludes
8. River of England
9. Self-evident truth
10. Go back
11. Voice range
12. Pastries
13. Land measure
18. Gratuity
22. Queen Victoria [abbr.]
24. Tune
26. Out of existence
27. Sidetrack
28. Bird nest
29. Location
31. Sluggish
32. Rent
33. Over
35. Thus
37. Ship's floor
41. Bath powder
43. Admonition to silence
46. Ambassador's residence
48. Growing rapidly
50. Auricle
52. Perceives
54. Wild ass of Asia
57. Preposition
58. Manner
59. Large
60. Bitters
61. Ruined town of Galilee
63. Foundation
65. Heater
66. Prophet
68. Dove call
69. Being

(Answer on page 10.)

According to Culbertson

By Ely Culbertson.

[Copyright: 1944: By Ely Culbertson.]

"Dear Mr. Culbertson: You have written a lot about safety plays, and undoubtedly they are invaluable under many circumstances, but I wish that my partner in last night's duplicate game had never heard of them before this deal came around.

"South, dealer.

"Both sides vulnerable.

"Match-point duplicate.

"I was North. The bidding went:

South	West	North	East
1 spade	Pass	2 diamonds	Pass
3 no trump	Pass	Pass	Pass

"West led the spade queen. My partner won, studied for about three minutes, then led a diamond and finessed dummy's ten! East won and shifted to the club ten, continuing with clubs until South's king was tracked down and liquidated. Result: down one, when five-odd was cold!

"My dear, super-cautious partner insisted that he had made the right play in diamonds, and pointed out

NORTH
♠ 6 4 2
♥ 7 6 2
♦ A K Q 10 9 5
♣ 7

WEST
♠ Q J 9 7
♥ J 9 3
♦ 8 4
♣ A J 4 3

EAST
♠ 5 3
♥ 10 8 5 4
♦ J 3 2
♣ Q 10 9 6

SOUTH
♠ A K 10 8
♥ A K Q
♦ 7 6
♣ K 8 5 2

that if the suit had broken 4-1 it would have been fatal to lead out the ace, king, and queen. By passing one diamond, he argued, he was retaining an entry to dummy and thereby virtually guaranteeing himself enough tricks for the contract—if the clubs hadn't done him dirt.

"His reasoning sounds all wet to me. How about it?"

• • •

My correspondent's criticism of this particular "safety" play is well taken.

In the first place, the very idea back of the ordinary safety play is rarely applicable to match-point duplicate, because these plays are supposed to increase declarer's chances to take a given number of tricks at the expense of giving up no unimportant trick, and there are no unimportant tricks in duplicate! In this particular case it might well be fatal, from a match-point consideration, to surrender one trick in diamonds, because all the other Souths might ignore the safety factor and romp home with six diamond tricks.

Entirely aside from this point, however, there was also the little matter of declarer's vulnerability to a club return by East. Surely, South knew that he had no impregnable stopper in that suit, and even if the opponents could not run enough clubs to defeat the contract, there was certainly cause to fear they might take enough clubs to give declarer a very bad match-point score in relation to the 11 probable tricks, 12 possible tricks, that the combined North-South hand were ready to produce.

Articles by Mr. Culbertson also appear in The Daily Tribune.

Oberlin Women's Club to Hold Saturday Meeting

The Oberlin College Women's Club of Chicago will meet at 2:30 o'clock Saturday in Boy Scout headquarters, 9 West Washington. There will be a program by alumnae recently graduated from Oberlin.

[ADVERTISMENT]

KIDNEYS MUST REMOVE EXCESS ACIDS

Help 15 Miles of Kidney Tubes Flush Out Poisonous Waste

When disorder of kidney function permits poisonous matter to remain in your blood, it may cause nagging backache, rheumatic pains, leg pains, loss of pep and energy, getting up nights, swelling, puffiness under the eyes, headaches and dizziness. Frequent or scanty passages with smarting and burning sometimes shows there is something wrong with your kidneys or bladder.

Don't wait! Ask your druggist for Doan's Pills, used successfully by millions for over 40 years. They give happy relief and will help the 15 miles of kidney tubes flush out poisonous waste from your blood. Get Doan's Pills.

DULL · TIRED NERVOUS · DIZZY INVOLUNTARY NAPS

Why be distressed needlessly when you can now get the effective aid of garlic for relief, without fear of offending with garlic breath. GOSEWISCH'S odorless GARLIC TABLETS, time-proven by thousands of users, really are GARLIC MADE SOCIABLE. Whiffless, pleasant, chewable like candy. Use them regularly in this handy form. 60c & 1.10

Mfr. Excelsior Laboratory, Staten Island, N.Y.

AT WALGREEN AND OTHERS

be BRIGHT feel RIGHT TAKE ENO

Too much party last night? Feel tired, upset, headachy, nervous today, because of acid indigestion or dull, day-after sluggishness? From now on, forget those "morning-after" blues! At bedtime, take sparkling Eno as directed—wake up bright, feeling gloriously fit and fresh!

1. PROMPT ANTACID—Eno quickly relieves acid indigestion, heartburn, gas, sour stomach.
2. GENTLE LAXATIVE—Eno relieves temporary sluggishness quickly, pleasantly. Take before breakfast, when needed.

Don't suffer another day. Buy Eno at your druggist's *today* and be prepared!

REALLY TASTES GOOD!

GOLDBLATT'S *State Street*

MONDAY—12 NOON TO 9 P. M.

The Lady Pembroke

Slip that Slenderizes

2.25

Quality rayon satin slip that just WON'T ride up under your new spring wear . . . plus bias cuff midriff for stretch-'n'-fit . . . plus a divided bustline to make the most of your figure! 32-44.

Lingerie—Second Floor, South

VALUE WONDERS

Outstanding Spring Dresses at a Truly Wonderful Price

8.00

Sizes 12-20, 18½-24½, 46-52

New dresses in prints and plains . . . pastels, navy and black . . . dresses you'll put on right now and wear well into summer. In soft, fine rayon crepes and jerseys, one and two piece styles, they've nice pocket details, flattering necklines and nice notions as to sleeves. Frilly white touches light the navy and black.

Women's and Misses' Dresses—Third Floor of Fashion—South Room

Useful Slender-Line BRUNCHIE

2.25

Pert as your kitchen curtains is this baby-checked brunch coat, simple closing, two big buttons, flattering neck. 14-44. (Also slim-trim stripe.)

House Frocks—Second Floor, South

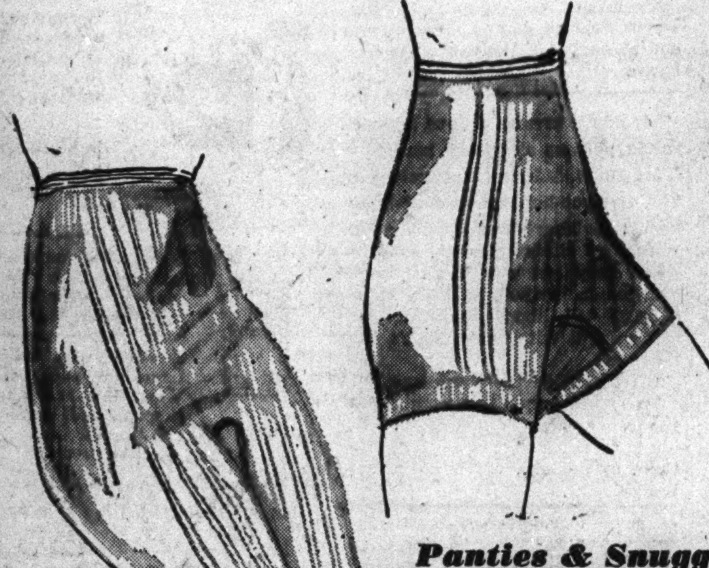

Panties & Snuggies with ELASTIC!

69c

Imagine! 50% wool and cotton panties . . . or all cotton Tuck-stitch snuggies . . . that have STRETCHABLE, REAL ELASTIC all around! Tearose in S, M, L.

Knit Lingerie—Main Floor, North

Perfect 45 Gauge Sheer Rayons

90c Pr.

No wonder the smartest legs in Chicago wear our 45 gauge rayon sheers! High twist for glassy smoothness, clear weave that just can't cast a shadow, snug, slimming ankles. In flattering shades. Sizes 8½ to 10½.

Hosiery—Main Floor, North

KID STUFF

All Washable . . All Wonderfully New!

Spring Dresses

Prints and solid tones to please any little lady's fancy. Flattering styles in the most popular colors. 3-6x, 7-14.

Crisp sheers and solid colors in clever new spring styles. 3-6x . . . 7-14 . . . 8½-14½.

1.95 and 2.95

Toddlers' Wash Dresses 2.25

Spun rayon and cheerful prints in brand-new styles. Practical for play. Sizes from 1 to 3.

Children's Wear—Second Floor

Once-a-Year Savings! Valuable Reductions!

Boys' Wear Clearance

Boys' Suits, 15-38 Were 16.95 to 27.50	½ Off	Boys' Lined Jackets Were 10.95-15.95	20% Off
Boys' Wool Knickers Were 3.98	½ Off	Boys' Wool Shirts 6.95 to 7.95	20% Off
Boys' Fingertip Coats Were 9.95	½ Off	Boys' Snow Suits Were 7.98	6.98
Boys' Hats Were 1.89	98c	Boys' Sweaters Were 3.98	2.97

Boys' Wear—Second Floor, North

Goldblatt's State Street

A . . . Four piece ensemble consists of stunning navy blue topcoat lined with red and blue checked surah, slim, straight skirt, fitted jacket and a weskit of the checked surah. • B . . . Soft brown wool suit boasts wide shoulders and loose sleeves. Loops and stitching accent bodice, and jacket ties at waistline. • C . . . Unusual suit consists of brief beige and white checked jacket with tiny peplum and slim skirt of soft beige. • D . . . Kasha colored wool jacket is saddle stitched with dark thread. Slim dark skirt accents broad shoulder lines.

Suit Designers Work Miracles Despite Rulings

By Rea Seeger.

Designers, hampered by limited yardage, the frozen silhouette, and the complete absence of extras, as flashing metal buttons, zippers, and other doo-dads, deserve chest medals of some sort from the shoppers. Undaunted by the few things available, and an appalling lack of anything for much inspiration, they've clicked again this spring with the first spring suits, suit dresses, and the good old American classic, the ensemble costume.

They've really hit the jackpot with these ensembles, for this spring you'll find the most complete get-togethers ever assembled: a skirt, a weskit-blouse, a jacket to wear with the skirt and weskit, and a matching topcoat, each piece a brilliant example of what designers really can turn out, faced with an emergency.

• • •

The results are decorative, inexpensive, but most effective, especially when the pattern of the striped or checked materials is used in contrast. Peplums are down to the last two or two and one-half inches. Lumber-jacket blouses look like trim, neat jackets and, of course, take less yardage than the longer models, yet they define a neat, narrow, normal waistline to perfection.

This spring you'll witness the double performance of two colors in one suit: a light jacket, a dark skirt, a monotone skirt, and a patterned jacket. Also the gay harlequin effects that really are super patchwork and the clear precision of stripes used again and again in varying formations; Saddle stitching is revived, and the tricks these designers do without buttons is something to marvel over.

Some enterprising designers use two colors for linings, thereby using all available materials. One jacket, for example, has a half and half lining of red and gold; the two colors meet in the center seam of the back. The collar is half red and half gold, and this stunt is worked in any number of color combinations. Thrifty and at the same time smart and new! Three and four color combinations make the gay harlequin costumes; sometimes entire jackets are made of patchwork, oblong pieces in such giddy hues as jade, scarlet, and gold.

• • •

Bolero suits with fitted bull fighter jackets, boleros with deep points that extend well down over the belt of the skirt in front, boleros that hug the body are tremendously high fashion and popular right now. Sleeves are new in outline because the cuff is slightly flared and turns over so as to show the gathered bell sleeves of the blouse or the lining of the jacket-bolero.

Vestees, gilets, and weskits are all over the place, in every material, color, and feature both simple necklines and the bow tied ones. These bows are of the same material as the rest of the vestee.

There are tailored suits, but they're extremely different from the stern masculine affairs of a few seasons ago. These new tailleurs are feminine and soft yet sleek and tailored, and it takes an expert job of scissoring to achieve this effect. The spring silhouette is the straight, narrow skirt with a short, boxy jacket, the straight, narrow skirt with a dashing bolero, or the straight, slim skirt with a short peplum fitted jacket with widened shoulders.

Sketched are four new spring suits, representative models from a new collection at a Chicago store. All four are ideal first suit buys, models that will last thru spring and summer and are suitable for more than just a season. For further information call Superior 0200.

Mexican Embroidery Motifs

By Nancy Cabot

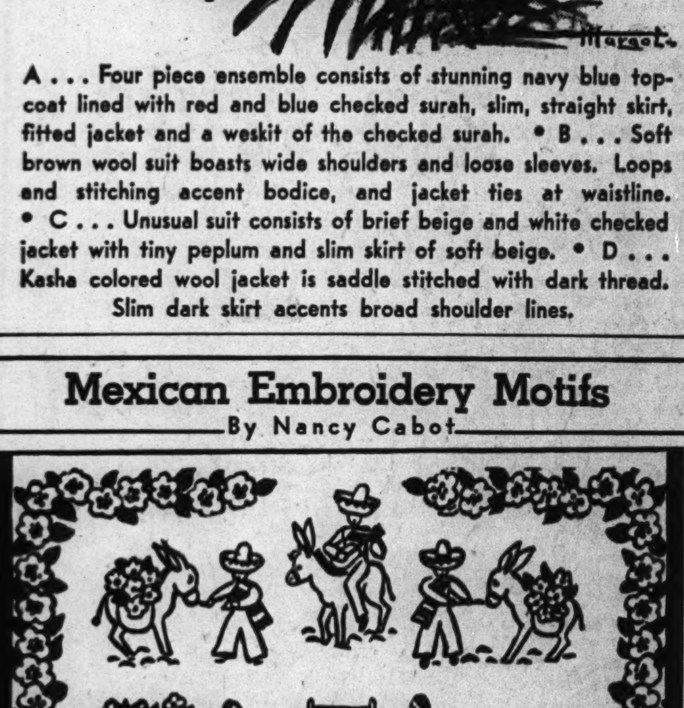

These 17 Mexican embroidery motifs express the spirit of a gay and happy people. The figures, which measure from 2 by 2½ to 3½ by 4 inches, are suitable for towels, doilies, curtains, and dress trimmings.

For the hot iron transfer pattern of the 17 Mexican motifs, No. 566, send 10 cents in stamps or coin, plus 2 cents to cover mailing cost, to the Needlework Bureau, Chicago Tribune, 220 Fifth avenue, New York City.

Lectures Today

Dudley Crafts Watson, "Cuernavaca and Taxco, Mexico," illustrated, Fullerton hall, Art institute, 28 cents; gallery tour, "Three Dutch Painters," 2:30 p. m., free.

Paul G. Dallwig, "Romance of Diamonds from Mine to Man," dramatized lecture, 2 p. m., free. [Restricted to adults and reservations required.]

Ray Eggersted, commentary with color films, "American Frontiers of the Southwest," 3 p. m., Chicago Academy of Sciences, Clark street and Ogden avenue, Lincoln park, free.

Luther S. Gable, demonstration lecture, "What Science Holds in Store for Us," presented by North Shore Sunday Evening club, 8 p. m., New Trier auditorium, Winnetka. Adults, $1; children, 50 cents.

[ADVERTISMENT]

Constipation Not a Disease

While constipation itself is not considered a disease, many of our present-day ailments may be traced to its effects. Thousands who have found their usual laxative becoming ineffective through prolonged use have gratefully changed to Swiss Kriss. Its herbal and vegetable laxative ingredients act gently to promote internal cleanliness, to give you the alive, refreshed feeling that comes from regular function. Pleasant to take; does not gripe. Take Swiss Kriss tonight. One dose will convince you. Your dealer has Swiss Kriss or will give your money back if not delighted. For sale at Walgreen, Stineway, and all other good drug and health food stores.

GRANDMA KNEW ABOUT COLDS

So she put faith in mutton suet she medicated herself, to relieve coughing, muscle aches, soreness. Mothers now rub on Penetro. Modern medication in base containing old fashioned mutton suet. Relieves with double action. 25c. Double supply 35c. Demand Penetro.

On the House

By Louise Bargelt

A new product is on the market which can be used as a stoppage for rusting surfaces. . . . This product comes in five colors—red, maroon, gray, green, and black—and has among its ingredients specially treated oils whtich penetrate rust and absorb it and form at the same time a weatherproof, lasting surface. . . . Incidentally this product is not for metal only but can be used on all exposed surfaces whether they are metal, concrete, brick or wood.

• • •

Trisodium phosphate has long been recognized for its superior cleansing qualities. . . . And there's a commercial product on the market with this trisodium phosphate as its main ingredient. . . . Such a product is almost a "must" these days when time must be saved and surfaces kept in tiptop shape. . . . This product will dissolve grease, is an excellent water softener and can be used in a hundred ways around the house.

• • •

[For further information on above items please send stamped, addressed envelope to Louise Bargelt, Home Owners' Editor, The Chicago Sunday Tribune.]

Thru the Looking Glass

By Eleanor Nangle

Hazel Rogers, head hairdresser for RKO studios, designed these coiffures especially for the women in the services, who are permitted great leeway in hair arrangement so long as the neckline in back is clean, with no hair straggling on the collar. The cut to the left, an engaging short bob that completely escapes severity, is as practical for the woman in business as the woman in service. Careful shaping and a good permanent make it easy to care for. The hairdress on the right is ideal for the woman with fine, somewhat straight hair. It has the new, smooth off-the-brow line and it, too, is easy to care for since the chignon, real or artificial, hold any unruly ends firmly anchored.

Wise Parents Try to Bridge Generations

By Gladys Huntington Bevans.

[Copyright: 1944: By News Syndicate Co., Inc.]

I wonder how many of us realize what a real gap there is between children and grownups. I don't mean that loving parents can't understand their children and be close to them, for they can. Neither do I mean that children can't comprehend their parents at all.

What I do mean is that, because of the great difference in experience, interests, and stage of development, there has to be some gap between generations. Just listen, unobserved, to boys and girls when they are with their "peers," and you will know what I mean.

Now some of that gap we can't bridge; we can't feel, for example, the importance of "dirty saddle shoes," of of wearing your shirttails out instead of in.

No, we can't bridge the gap completely between generations, but we can bring our children much closer to us than we do.

• • •

We can open our "order" to them. We can admit them to a sort of magic circle we unconsciously draw. In a word we can admit our teen-age sons and daughters to the order of grownups, the magic circle of adults. Soon they will be ready to be initiated, to take part in the adult affairs of the adult world.

It's important for parents of early and middle teen-age children to realize that they are maturing at this time in every way, but often unevenly and in confusion. So, barring them, continuing to treat them as children, holds them back in some directions, altho they will inevitably go on maturing in others. On the other hand, including them, accepting their approach to manhood and womanhood is helping them to develop all around, to gain in poise and to be happier at home.

These young persons still must be, of course, guarded in some ways, guided in others, and definitely restricted in still others; but loosen up everywhere else that you can; find common ground with your adolescent boys and girls.

• • •

These boys and girls are much more intelligent than you imagine. They have much more sense than you think. Treat them as persons and see them respond.

How shall you treat them as people? Here are some hints:

[a] Take them into some of the family conclaves and problems, but not to distress or burden them unnecessarily. This may include money, plans for moving to another home, vacations, or their education.

[b] Let them, with you, see their relatives as human beings with faults as well as virtues, not just in a respect-your-elders way. They must learn to know human nature as it is, and letting down the bars about other adults creates a bond between young persons and their parents.

[c] Don't sidestep discussions of things-you-hope-they-don't-know-about! Neither blindness nor a conspiracy of silence protects children when they get out in the world. You can help them to form values if you'll talk about practically anything at all with them. Don't shut them up.

[d] Listen to their opinions.

These are only a few suggestions; the other ways of taking in your big sons and daughters, of treating them as persons, will occur to you individually.

Coupon Calendar for February

(Circled dates indicate ration change. Explanations below.)

FEBRUARY						
S	M	T	W	T	F	S
..	..	1	2	3	4	5
6	7	8	9	10	11	12
13	14	15	16	17	18	19
20	21	22	23	24	25	26
27	28	29	..	..	..	..
..	..	..	..	..	..	..

Feb. 6—**Brown stamps X** [book 3] valid.

Feb. 13—**Brown stamps Y** valid, expire March 20.

Feb. 20—**Brown stamps Z** valid, expire March 20. Green stamps G, H, J expire.

Feb. 26—**Brown stamps V, W, X** expire.

Feb. 27—Token program begins. **Red stamps A8, B8, C8** [book 4], 10 points each, for meats, fats, cheeses, oils, good thru May 20. **Blue stamps A8, B8, C8, D8, and E8** [book 4], 10 points each for processed foods, good thru May 20.

Sugar stamp 30 [book 4] became valid Jan. 16, expires March 31.

Green stamps K, L, M [book 4] became valid Feb. 1, expire March 20.

Token program: One point red tokens will be given in change for red stamps and one point blue tokens for blue stamps. Tear stamps out across book instead of up and down.

[ADVERTISMENT]

Money Back If Blackheads Don't Disappear

Get a jar of Golden Peacock Bleach Creme this evening—use as directed before going to bed—look for big improvement in the morning. In a few days surface blemishes, muddiness, freckles, even pimples of outward origin should be gone. A clearer, whiter, smoother looking skin. Money back guarantee. At drug, dep't and 10c stores. 30 million jars already sold.

[ADVERTISMENT]

This Home-Mixed Cough Relief Is Wonderful

No Cooking. Very Easy. Saves Big Dollars.

To get the most surprising relief from cough due to colds, you can easily prepare a medicine, right in your own kitchen. It's very easy—a child could do it—needs no cooking, and tastes so good that children take it willingly. But you'll say it beats them all for quick results.

First, make a syrup by stirring 2 cups of granulated sugar and one cup of water a few moments, until dissolved. Or you can use corn syrup or liquid honey, instead of sugar syrup. Get 2½ ounces of Pinex from any druggist, and pour it into a pint bottle. Then add your syrup. This gives you a full pint of really splendid cough syrup—about four times as much for your money. It never spoils, and lasts a long time.

And it gives quick relief. It acts in three ways—loosens the phlegm, soothes the irritated membranes, and helps clear the air passages.

Pinex is a special compound of proven ingredients, in concentrated form, well known for prompt action in coughs and bronchial irritations. Money refunded if it doesn't please you in every way.

[ADVERTISMENT]

Acid Indigestion

Relieved in 5 minutes or double your money back

When excess stomach acid causes painful, suffocating gas, sour stomach and heartburn, doctors usually prescribe the fastest-acting medicine known for symptomatic relief—medicines like those in Bell-ans Tablets. No laxative. Bell-ans brings comfort in a jiffy or double your money back on return of bottle to us. 25c at all druggists.

Have a Fairer Complexion with the Aid of Mercolized Wax Cream

A LIGHTER, lovelier complexion is obscured by the dull, drab, faded outer layer of your skin. Flake off this unsightly cuticle in tiny, invisible particles by using Mercolized Wax Cream, the Skin Bleach and Beautifier, according to directions.

Mercolized Wax Cream, a famous cosmetic for nearly thirty years, has helped thousands of women to realize the beauty possibilities of their complexions. Get a jar now. Start using it tonight to impart a fresher, fairer skin appearance.

USE SAXOLITE ASTRINGENT—for Skin Freshness. As a quick freshener between a hectic day and a gala evening, try tingling Saxolite Astringent. Your skin will feel cooler, fresher, daintier. Saxolite reduces excess surface oil, tightens skin tissue by temporary contraction, and leaves the skin feeling delightfully refreshed. Just dissolve one ounce Saxolite in a half pint witch hazel and use daily.

PHELACTINE DEPILATORY—Takes Hair Off Face. Embarrassing facial hair can be removed quickly and easily with Phelactine Depilatory. Apply it in a few seconds then flick it off and see the hair come out from beneath the surface. Not a cream or powder. Has no offensive odor. Try Phelactine today.

Sold at All Cosmetic Counters

By, For and Of!

You will enjoy everything in "White Collar Girl," the column for women in business, by Ruth MacKay. Here for you are gay verse, chuckle-laden anecdotes, shrewd observations, helpful hints—by, for and of business women. Look for it in the women's feature pages of tomorrow's Tribune.

Crossword Answer

P	O	M	E		S	H	E	D		T	R	A	P	A
I	D	O	L		H	O	S	E		R	E	L	I	C
P	E	N	I	T	E	N	C	E		U	T	T	E	R
E	S	S		I	D	E	A		V	I	R	O	S	E
		T	A	P		S	P	A	R	S	E			
S	A	R	I		S	T	E	W		M	A	P	L	E
H	E	A	R	S	E		S	A	D		T	H	E	N
U	R	N		O	A	T		Y	E	S		L	A	D
N	I	C	E		T	A	B		C	H	E	E	S	E
T	E	E	M	S		L	O	O	K		A	G	E	D
			B	E	A	C	O	N		A	R	M		
V	A	C	A	N	T		M	A	B	I		A	E	S
A	M	A	S	S		C	I	G	A	R	E	T	T	E
S	E	N	S	E		O	N	E	S		N	I	N	E
T	R	A	Y	S		O	G	R	E		S	C	A	R

[ADVERTISMENT]

Wanted! Men and Women Who Are Hard of Hearing

To make this simple, no risk hearing test. If you are temporarily deafened, bothered by ringing, buzzing head noises due to hardened or coagulated wax (cerumen), try the Ourine Home Method test that so many say has enabled them to hear well again. You must hear better after making this simple test or you get your money back at once. Ask about Ourine Ear Drops today at Walgreen's, Liggett's, Stineway's and drug stores everywhere.

[ADVERTISMENT]

Could Cleopatra Drink a Pearl with Stomach Ulcer Pains?

An intriguing story of Cleopatra is the one where an admirer praised the beauty of two of her pearls, whereupon she dropped one into a glass of wine and drank it. She would hardly have done this had she suffered after-eating pains. Those who are distressed with stomach or ulcer pains, indigestion, gas pains, heartburn, burning sensation, bloat and other conditions caused by excess acid should try Udga. Get a 25c box of Udga Tablets from your druggist. First dose must convince or return box to us and get DOUBLE YOUR MONEY BACK.

BUY MORE WAR BONDS AND STAMPS

Do YOUR LIPS pass the KISS test

If you would have his lips part from yours on a *"when may I see you again"* note . . . don't leave silly-looking lipstick smears on him. *Play safe*-use Don Juan Lipstick-it *stays on you!*

BEAUTY QUIZ

Does your lipstick give you all these four beauty extras? Try the new Don Juan Lipstick—it does.

1. DON JUAN STAYS ON when you eat, drink, kiss, if used as directed.

2. LIPS LOOK LOVELY without frequent retouching. No greasy, "hard" appearance.

3. NOT DRYING or SMEARY. No ragged lips. Creamy smooth, easily applied—imparts appealing, soft "glamor" look. See for yourself.

4. STYLE SHADES. Try new Military Red, a rich, glowing red, acclaimed by beauty editors. Six other shades.

De luxe size $1. Refills 60c. Junior size 25c. Tax extra. Matching powder and rouge. Trial sizes at 10c stores.

Don Juan MILLION DOLLAR Lipstick STAYS ON!

LIPS LOOK LOVELIER—LONGER

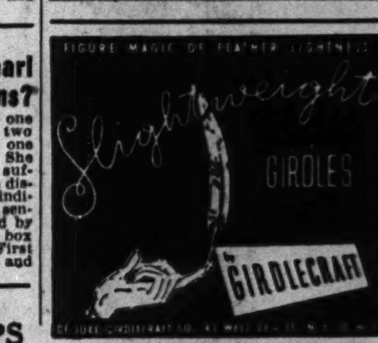

BUY-LINES • by Nancy Sasser

A Weekly Sponsored Column of Things Advertised and Interesting.

Here's the Buy-Lines' Office-Home!

. . . . . where we use the rooms we live in as practical "laboratories" for the beauty, household and food products we write about in our offices! Thank you for this sketchy visit . . . and now to BUY-LINES for this week!

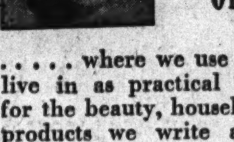

Whether they're officers or non-coms . . . they all admire a smooth, youthful and fresh looking complexion! So if you're the Valentine to a man in uniform . . . check up on your face! Does the powder you use cling tenderly and last long . . . is it complimentary in shade to your own coloring? Is it fragrant and smooth? Then why not let YARDLEY English Complexion Powder do the trick? It comes in 8 beautiful shades! Cost is just $1 a box at finer stores everywhere . . . and here's a special tip from me to thee . . . be SURE to pay special attention to "Deep Peach" . . . rosy-pink, glowing and fresh for either blonde or brunette complexions!

Re: Daintiness!

If you're in the "Alphabet" of Women's Services, or even if the dear word H-O-M-E spells your only duties, there's one thing no smart American woman forgets! It's personal daintiness,—and her obligation to maintain it especially on those difficult days when feminine secrets must be hidden. That's why I speak again about AMOLIN Deodorant Powder . . . such a marvelous help in sanitary deodorizing protection! AMOLIN Powder is fine-textured, soothing, cooling . . . helps prevent chafing, and won't clog fine sanitary mesh or feel sticky. Best of all, it brings that poised feeling,—possible only when you KNOW the deodorant you use is dependable, even on those most difficult days!

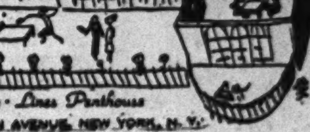

Why not "dress-up" your old dressing table with a plate-glass top and an unframed plate-glass mirror to hang above it? Edge the mirror with artificial flowers to accent the gayest color in a new floral chintz dressing table "skirt." Try using mirrors and glass furniture "tops" in other rooms, too . . . for mirrors give rooms added size and sparkle . . . and plate glass protects new and old furniture and is so easy to clean! When buying, look for the distinctive blue label, "Made from Genuine PITTSBURGH PLATE GLASS" . . . it's your badge of quality! Your favorite Department or Furniture store probably can supply your needs . . . or look in your classified telephone directory under PITTSBURGH Glass Products for your nearest dealer!

Here's the VICEROY Mascot again . . . the cigarette genius who devised the clever filter tip to screen tars, resins and other throat irritants FROM the world's finest tobaccos in order to give real smoking enjoyment! This filter tip is made of intricate folds of paper . . . a "sifter" for smoking irritants and a screen to hold tobacco crumbs IN the cigarette for smoking pleasure . . . instead of permitting them to scatter over your handbag or pocket to cause annoyance. Ask your Tobacconist for VICEROYS . . . they're popular priced!

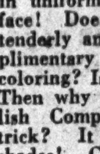

I can't tell you what a wonderful thrill it is to feel that the introduction to this column some weeks ago helped inspire some of the millions of BUY-LINES readers to pitch right into the 4th War Bond and Stamp Drive with real shopping zest! But it's not over . . . do MORE and MORE . . . for think of what others are doing for us! There's a very immediate and personal and selfish reason for investing in War Bonds and Stamps, too . . . for I think even the most skeptical will agree that the soundest investment in all the world is US, the United States! So let patriotism and self-interest join hands for the greatest shopping BUY-LINE there is . . . War Bonds and Stamps! And join me, will you, in thanking my sponsors, the makers of SANI-FLUSH and MEL'O for letting me "blow-off-steam" to you about what I sincerely believe is today's greatest BUY-LINES opportunity for all women!

If you've taken my advice and bought yourself EDNA WALLACE HOPPER'S Homogenized Facial Cream—I do hope you're faithfully following the upward-and-outward strokes with which it should be patted on. This little chart tells you how . . . always pressing an extra amount of HOPPER'S Cream on any lines or wrinkles. Wipe clean after 8 minutes . . . and enjoy the marble-smooth, caressingly soft and glowing appearance your skin has! That's because the HOPPER Facial Cream is more active and lubricates the skin more thoroughly because it's HOMOGENIZED! Truly, this is an AT HOME facial that's wonderful, inexpensive and time-saving!

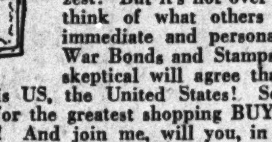

Quick as it is slick . . . easy on your hands as it is on your treasured aluminum utensils! I mean CLUB ALUMINUM Cleaner, of course, the powder cleaner made by the manufacturers of famous CLUB Aluminum especially to brighten all kinds of aluminum ware AS it cleans and shines pots and pans to new lustre! It's a 6-ingredient powder that has a polishing action . . . and at the same time makes stains disappear quickly and easily! Cost is low at Grocery, Hardware, Drug, and Department Stores . . . ask for it this week!

"Home as usual . . ."

Is wonderful for all of us . . . but it's an illusion all mothers MUST try to maintain for children during wartime! What can help more than a handy "larder" for them to pitch into after school hours? "But," you say, "what time have I for baking tidbits for my youngsters?" None, I suppose, with war and home work doubled up . . . but what about making that famous red and white checkerboard package of RY-KRISP the children's 'tween meal "pantry"? Leave it handy for them . . . with a little cheese, or jam, and some milk. RY-KRISP is so good for them . . . bread made of 100% natural grain, supplying vitamin B1 and bulk needed for "regularity"! It is heartily delicious in a crisp, rye-flavor way, —so ask your grocer for RY-KRISP!

This is the week when we'll all dash out for those last minute Valentines because NEXT week will be too late—Valentine's Day is a week from tomorrow—and your Valentines will have to be mailed by next Saturday to arrive on Monday the fourteenth. So I'm just tipping you off to get into the shops tomorrow, if you expect to find any of those clever RUST CRAFT Valentines . . . particularly for Sweethearts and members of your family. It's fun to send them, isn't it?

★ ★ ★ ★

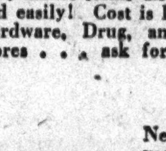

Next week you'll probably be holding a Valentine in your hands . . . which means you've someone's heart in tow! So it behooves you take time out NOW and consider whether your hands are as lovely and young-looking, as caressingly smooth and Valentine-pretty as they CAN be! Don't give up if they're not . . . for PACQUINS Hand Cream can help you quickly . . . smoothing onto your skin to help hands look more youthfully lovely! I'd advise you NOT to delay . . . for exposure to winter weather adds to the chances of chapped, red-looking hands!

★ ★

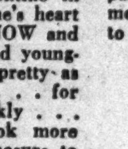

PACQUINS was first used by doctors and nurses whose hands dip in and out of water 30 to 40 times a day . . . developed from this professional beginning into the famous hand-beauty cream it is today because it gave help! PACQUINS is non-sticky . . . disappears when you apply it . . . a snow-white cream that's fragrant and delightfully smooth!

★ ★

Don't overlook your own lips . . . smooth them over with PACQUINS before applying lipstick and see how they resist the roughening, chapping onslaughts of February winds!

★ ★

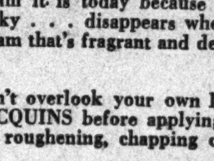

Remember, too, that PACQUINS is simply wonderful for your children's chapped looking elbows and knees . . . soothing to winter-roughened lips, too! Keep it on hand where they can use it after playing in snowy, cold weather!

Most every type of store that aims to give American women service carries PACQUINS . . . Drug, Department and 10c Stores! ASK FOR IT!

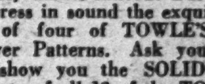

"Candlelight", "Silver Flutes", "Rambler Rose", "Old Master", . . . lovely names indeed! But they only express in sound the exquisite beauty of four of TOWLE'S Sterling Silver Patterns. Ask your Jeweler to show you the SOLID SILVER beauty of all 12 of the TOWLE patterns being manufactured even in wartime. Cost is remarkably low . . . only a little more than $20 a Place Setting . . . enabling every family easily to acquire SOLID silver service that's a lifetime investment. And what a reassurance to know that TOWLE Sterling, made with craft traditions that go back to 1690, carries with it an unbroken tradition for sterling craftsmanship combining beauty, prestige and durability!

Nancy Sasser

Patterns by Clotilde

By Clotilde.

The blouse and skirt idea with its above-the-table interest, is high in fashion favor this season and promises to be a popular spring model, especially with an added jacket to create an ensemble.

This version makes the skirt and blouse in one piece, retaining the two piece effect. Top a plain colored skirt with a harmonizing print bodice, and add a sleek jacket to match the skirt, and you have an ensemble which can go anywhere and attract attention.

Style No. 3762 is designed for sizes 12 to 42. Size 36 requires 3⅝ yards of 39 inch fabric for long sleeved jacnet and skirt; 1¼ yards of 39 inch fabric for contrasting bodice.

Order Blank
CLOTILDE PATTERNS ARE 10 CENTS EACH
CHICAGO TRIBUNE, P. O. BOX 537, Grand Central Annex, New York City.

Inclosed find $.......... Please send me

Pattern No. 3672. Size...........

Write plainly, giving size of patterns desired. Include 10 cents in stamps or coins, plus 2 cents to cover mailing cost [coin preferred; wrap it carefully], for each number.

Name ....

No. and St..................................

City and State..............................

Chicago Orchid Society Plans First Session Today

The Chicago Orchid society, recently organized by amateur orchid growers to give them an opportunity to exchange information and experiences anent their mutual hobby, will have its first meeting at 3 o'clock today in the offices of the Garfield park conservatory. Lewis M. Abrahms, amateur orchid hobbyist of Glencoe, who has a collection of several hundred plants, will be temporary chairman.

Sanitarium Service Club Plans Dinner Party Today

The Service club of Fox River sanitarium will give a dinner party for service men and women in the U. S. O. club at 131 South Wabash avenue from 4:30 until 6:30 o'clock this afternoon. Mrs. Phillip Livingston heads the hostess group.

BRUSH AWAY GRAY HAIR ... AND LOOK 10 YEARS YOUNGER

● Now, at home, you can quickly and easily tint telltale streaks of gray to natural-appearing shades—from lightest blonde to darkest black. Brownatone and a small brush does it—or your money back. Used for 30 years by thousands of women (men, too)—Brownatone is guaranteed harmless. No skin test needed, active coloring agent is purely vegetable. Cannot affect waving of hair. Lasting—does not wash out. Just brush or comb it in. One application imparts desired color. Simply retouch as new gray appears. Easy to prove by tinting a test lock of your hair. 60c and $1.65 (5 times as much) at drug or toilet counters on a money-back guarantee. Ask for BROWNATONE. Get it today.

THE Tragic Truth

This is not a story for smug complacent wives! It is for you who cherish happiness . . . and seek to keep it!

PEOPLE were talking . . . about how young Mrs. Smith had changed! In fact, how the Smith marriage had changed!

Those two had been the town's gayest, most devoted young couple. But now you seldom saw them together—and she went about with smiling lips but tragic eyes.

The truth was that lovely young Mrs. Smith was losing her husband's love . . . the tragic part was she didn't know why!

DOCTORS KNOW that too many women still do not have up-to-date information about certain physical facts. And too many who think they know have only half-knowledge. So, they still rely on ineffective or dangerous preparations.

You have a right to know about the important medical advances made during recent years in connection with this intimate problem. They affect every woman's health and happiness.

And so, with the cooperation of doctors who specialize in women's medical problems, the makers of Zonite have just published an authoritative new book, which clearly explains the facts. (*See free book offer below.*)

YOU SHOULD, however, be warned here about two definite threats to happiness. First, *the danger of infection present every day in every woman's life.* Second, *the most serious deodorization problem any woman has* . . . one which you may not suspect. And what to use is so important. That's why you ought to know about Zonite antiseptic.

USED IN THE DOUCHE (as well as for a simple everyday routine of external protection) Zonite is both antiseptic and deodorant. Zonite deodorizes, not by just masking, but by actually *destroying* odors. Leaves no lasting odor of its own.

Zonite also kills immediately all germs and bacteria on contact. Yet contains no poisons or acids. No other type of liquid antiseptic-germicide is more powerful, yet so safe. Your druggist has Zonite.

Zonite ANTISEPTIC

For Every Woman's Most Serious Deodorant Problem

FREE BOOK Just Published
Reveals new findings every woman should know about!

This new, frankly-written book reveals up-to-date findings about an intimate problem every woman should understand. Sent in plain envelope. Mail coupon to Dept. 105-C, Zonite Products Corporation, 370 Lexington Avenue, New York 17, N. Y.

Name...................................
Street...................................
City............................State..........

MONDAY—12 NOON TO 9 P. M.

GOLDBLATT BROS.
State Street and Neighborhood Stores

3-Piece Bedroom Remarkable Savings!

$48

- *All selected, matching hardwood*
- *Modern design, maple toned*
- *Sturdy construction, detailing*
- *Fine appearing, lifetime sturdy*

A rich, mellow-toned maple finish on this sturdy selected matching gumwood-constructed bedroom suite. Large size dresser with hanging plate glass mirror, stately chest and full size bed. Hardwood interior, finely dovetailed, center guided drawers for easy sliding.

6th Floor, State St. Store—All Neighborhood Stores

Goldblatt's
FEATURE FURNITURE
for the American Home

Convenient Time Payment Terms Easily Arranged

All Solid Maple Platform Rocker

24.88

An invitation to relaxation . . . with a loose cushion seat and reversible pillow back. Built for comfort . . . upholstery in sturdy homespun tapestry.

Fine Solid Maple Colonial Wing Chair

16.50

All solid maple . . . frame doweled and glued . . . sturdy enough for a boy's room! Upholstered in homespun tapestry, with reversible style pillow.

Sparkling Home Accessory Note:
Crystal Table Lamps

12.95

Pictured are but two of eight styles in this important group of crystal table lamps. All are styled with tall columns, most have marble bases . . . ornamental and so very practical for reading and sewing. With harmonizing shade.

4th Floor, State St. Store—All Neighborhood Stores

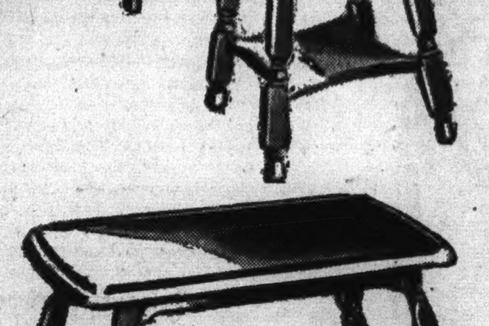

Maple Finished Solid Birch
Occasional Tables

8.88

A group of Early American tables . . . cocktail, end, lamp, coffee, night tables and record cabinets . . . all made of solid birch . . . finished in mellow maple . . . and rubbed and polished to glowing tones.

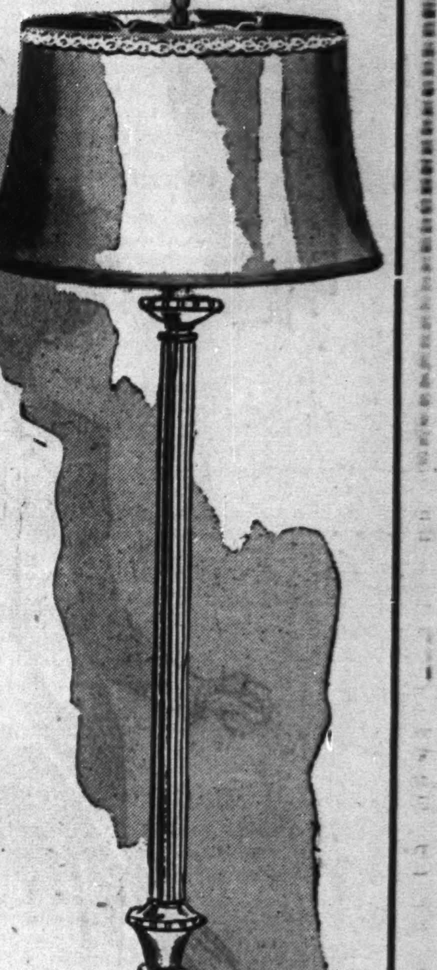

Bronze-Finished Reflector-Type Floor Lamps

14.95

Excellently and exquisitely constructed lamps . . . with heavy, sturdy standing bases . . . complete with harmonizing shade.

4th Floor, State St. Store—All Neighborhood Stores

Now They Are Here! SPRING-FILLED!

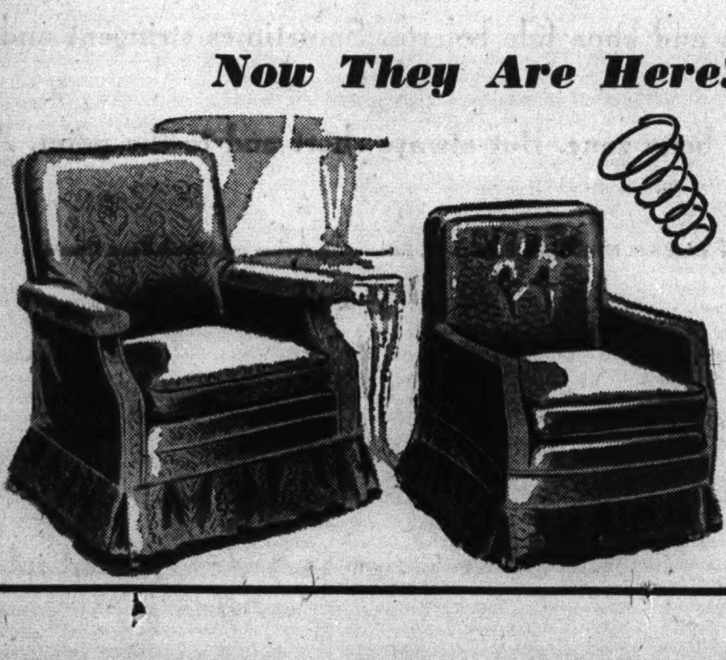

Lounge Chairs

Durability and Construction . . . for Lifetime Wear! 34.95

Traditional styling . . . Charles of London and English Regency influence . . . plus full spring construction. They're remarkably well made . . . a "real find."

6th Floor, State St. Store—All Neighborhood Stores

4TH WAR LOAN

Buy the Bonds That Will Back the Attack

Carson Pirie Scott & Co

Store Hours Monday: 12 Noon to 9 P. M.

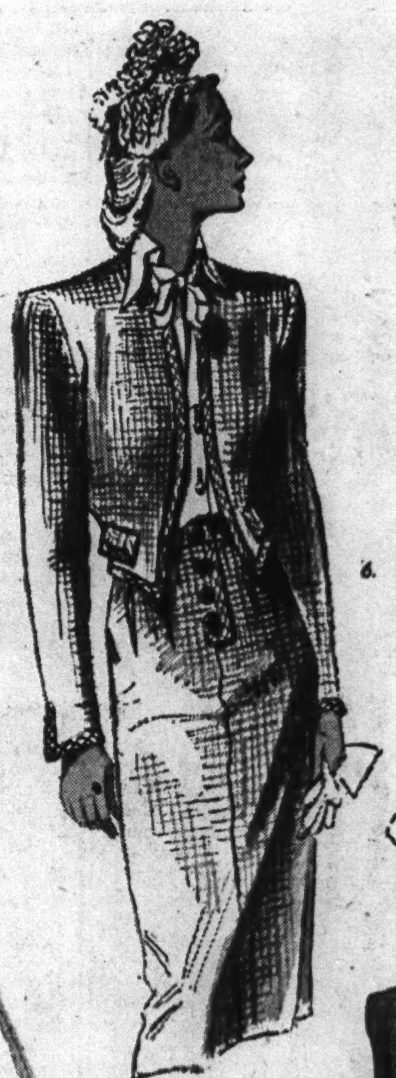

6.

2. 1.

7.

3.

5.

4.

SUITS *take a* *Jacket* SHORT-CUT

Short, shorter, shortest. Nipped and nifty little suit jackets like italicized abbreviations of the short story all fashion tells this spring. Suits with jackets like a lumberman's shirt. Mess jackets, Bond Street cut-aways. Boxies and bona fide boleros. Sometimes stringent and rib-reaching...sometimes jutting out briefly over the hip bone zone. But always short and to the point. And certainly on the up and up this spring

1. Box jacket suit. North Room Suits 2. Back interest bolero suit. North Room Dresses 3. Lumber jacket suit. Moderate Price Suits 4. Compose suit. Madison Room 5. Cut-away suit. North Room Suits 6. Mess jacket suit. North Room Dresses 7. Dressmaker suit. North Room Suits

fourth floor